

# 3,891 Pounds Of Bull, 8'x16', Frequents Fair

There's a "whole lot of bull" around the Panhandle-South Plains fairgrounds. Big Sam, 3,891-pound bovine giant, is drawing huge crowds at the annual event.

Billed as the world's largest bull, Big Sam stands eight feet tall and 16 feet long. This huge animal consumes 400 pounds of feed and 60 gallons of water daily, his mammoth appetite matching his size.

According to manager Hy Stein, five-year-old Sam is still growing. His enormous size is no accident, but the result of generations of carefully-planned breeding special research on the Colonial Dairy Farm in St. Nazianz, Wis.

Big Sam's home is a custom-built aluminum trailer with air-conditioning, hot and cold running water and two full-time attendants on watch. The grand champion bull is also attended by a veterinarian in readiness for any emergency that might arise.

At present, Big Sam is being used for breeding the special stock of both dairy owners and cattleman. It is hoped that some generation of Big Sam's descendants will include huge cows that will give double and triple the amount of milk and therefore increase all dairy output, as well as the abundance of beef.

Big Sam is insured by Lloyd's of London for \$50,000.

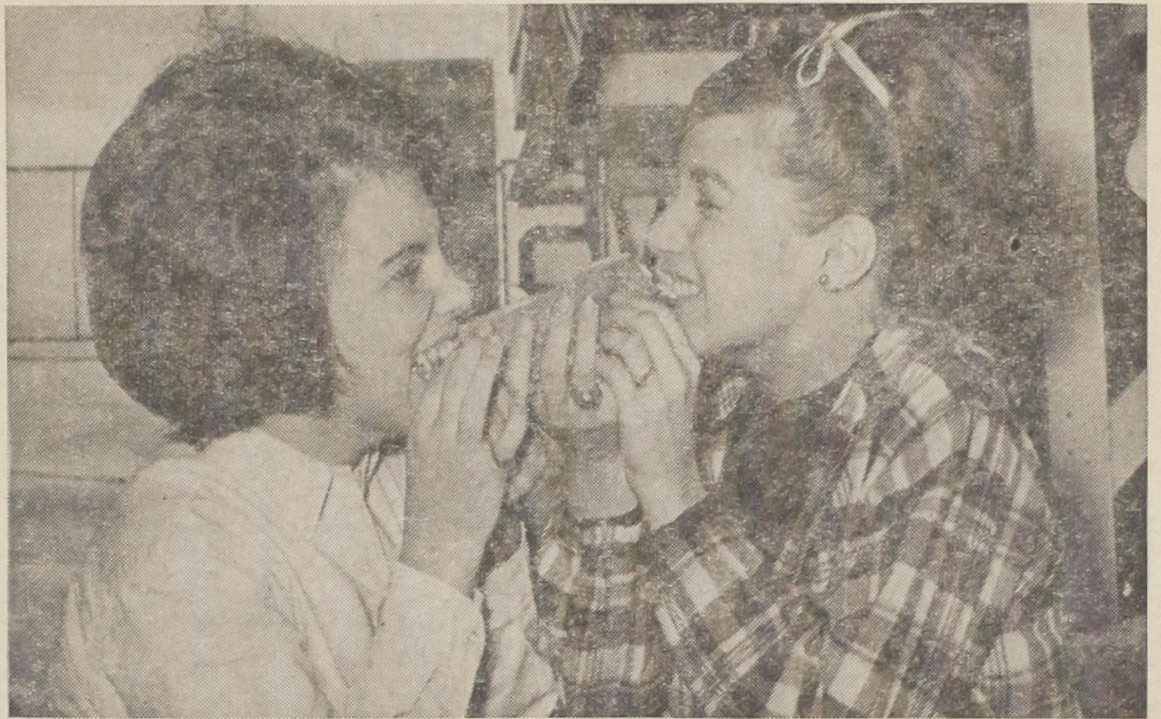

EATIN' THE DOG AT BOTH ENDS—Tech sophomores Paulette Gavin, left, and Nan Todd make a foot-long hot dog do double duty as they visit the Panhandle-South Plains Fair. The annual six-

day event opened Monday at the Fair Grounds in Lubbock, drawing some 40,000 visitors. College day is set for Friday. (Staff photo by Allyn Harrison)

## Changes Announced In Public Information

Tech president R. C. Goodwin has named Ronald L. Hamm of Tallahassee, Fla., as Director of Public Information here.

Ralph W. Carpenter, former editor-publisher of the Ralls Banner, was named assistant director.

Hamm 30, will fill the position left vacant since August when Adrian Vaughan went to work at Baylor University.

### From Florida State

He is currently assistant director of Alumni Affairs and Alumni Publications Editor at Florida State

University. He will assume his duties here on Oct. 4.

Hamm received his BA degree from Florida State. He worked with the Associated Press in Seattle, Wash., and with United Press International in Georgia, Virginia, and New Mexico.

He did newswork and worked in client relations for UPI.

He married Peggy Jean Brown of Muleshoe in 1962. Mrs. Hamm is a 1958 Tech graduate. They have one son, Kristopher Howard, 19 months. Hamm is a Marine Corps veteran and a member of Kappa Alpha Order.

### Toreador Editor

Carpenter attended Tech and was editor of the Toreador for two years. He is a member of Rotary International and Sigma Delta Chi, professional journalistic society.

He is married to the former Lois Boedecker of Stamford. They have a son, Clark, 2.

## Major Gantz To Take Over In Air Science

Maj. Henry L. Gantz, a former Strategic Air Command pilot, will become professor and head of air science at Tech Thursday.

Maj. Gantz came to Tech in 1963 from assignment in Fairford, England.

He attended high school in Lubbock and graduated from the University of Omaha. During World War II, he served as a B24 pilot with the Eighth Air Force. In 1953, he organized the first and only "brush" fighter squadron. The squadron was stationed in Goose Bay, Labrador, and flew rescue and supply missions.

Maj. Gantz replaces Lt. Col. George R. Hull.

## Student Senate Fill-In Election Hopefuls Listed

Techsians tomorrow will elect two students from the School of Business Administration and one from the School of Home Economics to fill vacancies in the Student Senate.

The polls will be open from 8 a.m. to 5 p.m. in the Business Administration Building and in the Home Economics Building.

Students in BA seeking elections are Max Blakney, Tim Doreen, Gwen Henry, Marilyn McNeill, William Scott Murray, Vicki Nichols, Eddie Prichard, John E. Skearton, John Stevenson, Roger Thrailkill and Kenneth C. Todd.

Home Economics students running are Beverly Barlow, Generea Billings, Susan Flowers, Virginia Fry, Janet Lewis, Michal Martin, Lynn Snyder and Janet Steigerwald.

# THE DAILY TOREADOR

TEXAS TECHNOLOGICAL COLLEGE

Vol. 41

Tuesday, September 28, 1965

No. 11

## On Freshman Council

# 142 File For Posts

Freshmen will get their first taste of campus politics Wednesday when they select 34 representatives to the Freshmen Council.

Ballot boxes will be placed in each of the 15 dorms housing freshmen, one in the Student Union and one in the Ad Bldg. Students should vote in their own dorms, and only off-campus freshmen will vote in the Union and Ad Bldg.

Seventeen Council members will be selected to represent off-campus students and 17 (two from Wall and Gates and one from each of the others) to represent the dorms.

IBM voting will be used during freshmen elections this year for the first time, according to Sara Cox, Student Association Secretary.

Petitions have been returned by 142 candidates. Following is a list of candidates and the areas they represent:

**KNAPP**—Shirley Barnum, Julie Connelly, Carol Ann Dawson, Julia

Formby, Martha Hueske, Carolyn Johnson, Judy Jones, Tina Leighton, Patty Merritt, Christi Odom, Caren Pearson, Cindy Smith, Candy Sparks, Jodie Snyder.

**MEN'S NO. 10**—Ronald H. Cluff, Bill Elder, Bill Grist, John Wilcof.

**BLEDSON**—George Coon, Jimmy Cox, Carl Mark Goettsche.

**WELLS**—David Gaige, Hugh Hays, David McDougal, Billy Payne, Michael Riddle, Gary Trimble.

**GORDON**—Danny Harman, Ronnie Thrash.

**THOMPSON**—Robert C. Heath, Dan Lester, Gaylon Lovelady, Randy Peoples, Larry Pleasants, Wallis Rossler, Ronnie Salmon.

**SNEED**—Craig M. Prather, Everett Urech.

**GASTON**—C. W. De Witt, Richard Ramsey, Ben Hill Turner.

**CARPENTER**—Larry Lee.

**MEN'S NO. 9**—Dick Bawen, Gary Compton, Mack Kinny, John Scarbrough, William (Bill) Stewart.

**GATES**—Dicki Lou Alston, Janie Beard, Serrea Belt, Anne Black-

burn, Sharron Cannon, Pinki Collins, Immy Lou Gibson, Kay Haden, Kaye Kemp, Norma Larson, Marky McMillin, Lu' Ann Reeder, Nancy Ruff, Paula Sealey, Carolyn Sears, Jane Wells.

**DRANE**—Donna Andrews, Carolyn Clark, Quikie Doran, Susan W. Evans, Pat Layton, Jan Lloyd, Melissa McElroy, Bobbi Poff, Clare Smith, Suzy Stuart, Betty Thompson, Linda White.

**WEST**—Lucy Cox.

**HORN**—Leslie Davis, Barbara Esslinger, Betty Gray, Charlene Gustin, Susan Johnson, Barbara Kelly, Marianne Keuge, Jimmie Lee Langhorne, Julie Lenehan, Melanie Miller, Patti O'Rear, Dawn Scott.

**WALL**—Annette Armstrong, Jane Chaffee, Jayne Croom, Dinah Doyle, Janie Fisher, Jackie Goodwin, Sally Hallery, Susie Jeter, Anniston, Susan Logan, Sue Ann Long, Sharon McIntine, Janey Pollan, Suzi Smith, Penny Spray, Donna Wall, Claudia Welch, Fairfax Whitten, Linda Wilson, Alice Wolley.

**LUBBOCK**—Janet Abernethy, Sharon Abernethy, Carla Bell, Calvin Brints, Steve Wayne Coats, Jane Davidson, Jon Douglas, Susan Elle, Peggy Furgeson, Carolyn Graves, Vickie Keeling, Richard Knox, Gleda Lawson, Charla Mitchell, Sheila Mitchell, Pete Kyle, Jr., Bill Mumme, Helen Musick, Jack Nelson, Billie Jeanne Penvel, Shirley Renfro, Susan Reynolds, Mike Riddle, David Sanders, Lou Scoggin, Denny Sealy, John Sparks, Thad Walker, Wesley Wallace, Jimmy Ward, Vicki White, Robert Whitehill, Rita Williams, Keeton Zachary.

## Misparked Cars To Get 'Tow-Job'

The Lubbock Police Department warned Monday that they will begin towing away cars parked in the front and back parking lots of St. Mary's Hospital on 19th Street between College and Boston Avenues.

The police department also warned Techsians not to block private driveways on 19th.

MARK ONLY ONE CANDIDATE IN EACH LETTERED COLUMN

	A	B	C	D	E	F	G	H	I	J
01	<input type="checkbox"/>	<input type="checkbox"/>	<input type="checkbox"/>	<input type="checkbox"/>	<input type="checkbox"/>	<input type="checkbox"/>	<input type="checkbox"/>	<input type="checkbox"/>	<input type="checkbox"/>	<input type="checkbox"/>
02	<input type="checkbox"/>	<input type="checkbox"/>	<input type="checkbox"/>	<input type="checkbox"/>	<input type="checkbox"/>	<input type="checkbox"/>	<input type="checkbox"/>	<input type="checkbox"/>	<input type="checkbox"/>	<input type="checkbox"/>
03	<input type="checkbox"/>	<input type="checkbox"/>	<input type="checkbox"/>	<input type="checkbox"/>	<input type="checkbox"/>	<input type="checkbox"/>	<input type="checkbox"/>	<input type="checkbox"/>	<input type="checkbox"/>	<input type="checkbox"/>
04	<input type="checkbox"/>	<input type="checkbox"/>	<input type="checkbox"/>	<input type="checkbox"/>	<input type="checkbox"/>	<input type="checkbox"/>	<input type="checkbox"/>	<input type="checkbox"/>	<input type="checkbox"/>	<input type="checkbox"/>
05	<input type="checkbox"/>	<input type="checkbox"/>	<input type="checkbox"/>	<input type="checkbox"/>	<input type="checkbox"/>	<input type="checkbox"/>	<input type="checkbox"/>	<input type="checkbox"/>	<input type="checkbox"/>	<input type="checkbox"/>
06	<input type="checkbox"/>	<input type="checkbox"/>	<input type="checkbox"/>	<input type="checkbox"/>	<input type="checkbox"/>	<input type="checkbox"/>	<input type="checkbox"/>	<input type="checkbox"/>	<input type="checkbox"/>	<input type="checkbox"/>
07	<input type="checkbox"/>	<input type="checkbox"/>	<input type="checkbox"/>	<input type="checkbox"/>	<input type="checkbox"/>	<input type="checkbox"/>	<input type="checkbox"/>	<input type="checkbox"/>	<input type="checkbox"/>	<input type="checkbox"/>
08	<input type="checkbox"/>	<input type="checkbox"/>	<input type="checkbox"/>	<input type="checkbox"/>	<input type="checkbox"/>	<input type="checkbox"/>	<input type="checkbox"/>	<input type="checkbox"/>	<input type="checkbox"/>	<input type="checkbox"/>
09	<input type="checkbox"/>	<input type="checkbox"/>	<input type="checkbox"/>	<input type="checkbox"/>	<input type="checkbox"/>	<input type="checkbox"/>	<input type="checkbox"/>	<input type="checkbox"/>	<input type="checkbox"/>	<input type="checkbox"/>
10	<input type="checkbox"/>	<input type="checkbox"/>	<input type="checkbox"/>	<input type="checkbox"/>	<input type="checkbox"/>	<input type="checkbox"/>	<input type="checkbox"/>	<input type="checkbox"/>	<input type="checkbox"/>	<input type="checkbox"/>
11	<input type="checkbox"/>	<input type="checkbox"/>	<input type="checkbox"/>	<input type="checkbox"/>	<input type="checkbox"/>	<input type="checkbox"/>	<input type="checkbox"/>	<input type="checkbox"/>	<input type="checkbox"/>	<input type="checkbox"/>
12	<input type="checkbox"/>	<input type="checkbox"/>	<input type="checkbox"/>	<input type="checkbox"/>	<input type="checkbox"/>	<input type="checkbox"/>	<input type="checkbox"/>	<input type="checkbox"/>	<input type="checkbox"/>	<input type="checkbox"/>
13	<input type="checkbox"/>	<input type="checkbox"/>	<input type="checkbox"/>	<input type="checkbox"/>	<input type="checkbox"/>	<input type="checkbox"/>	<input type="checkbox"/>	<input type="checkbox"/>	<input type="checkbox"/>	<input type="checkbox"/>
14	<input type="checkbox"/>	<input type="checkbox"/>	<input type="checkbox"/>	<input type="checkbox"/>	<input type="checkbox"/>	<input type="checkbox"/>	<input type="checkbox"/>	<input type="checkbox"/>	<input type="checkbox"/>	<input type="checkbox"/>
15	<input type="checkbox"/>	<input type="checkbox"/>	<input type="checkbox"/>	<input type="checkbox"/>	<input type="checkbox"/>	<input type="checkbox"/>	<input type="checkbox"/>	<input type="checkbox"/>	<input type="checkbox"/>	<input type="checkbox"/>
16	<input type="checkbox"/>	<input type="checkbox"/>	<input type="checkbox"/>	<input type="checkbox"/>	<input type="checkbox"/>	<input type="checkbox"/>	<input type="checkbox"/>	<input type="checkbox"/>	<input type="checkbox"/>	<input type="checkbox"/>
17	<input type="checkbox"/>	<input type="checkbox"/>	<input type="checkbox"/>	<input type="checkbox"/>	<input type="checkbox"/>	<input type="checkbox"/>	<input type="checkbox"/>	<input type="checkbox"/>	<input type="checkbox"/>	<input type="checkbox"/>
18	<input type="checkbox"/>	<input type="checkbox"/>	<input type="checkbox"/>	<input type="checkbox"/>	<input type="checkbox"/>	<input type="checkbox"/>	<input type="checkbox"/>	<input type="checkbox"/>	<input type="checkbox"/>	<input type="checkbox"/>
19	<input type="checkbox"/>	<input type="checkbox"/>	<input type="checkbox"/>	<input type="checkbox"/>	<input type="checkbox"/>	<input type="checkbox"/>	<input type="checkbox"/>	<input type="checkbox"/>	<input type="checkbox"/>	<input type="checkbox"/>
20	<input type="checkbox"/>	<input type="checkbox"/>	<input type="checkbox"/>	<input type="checkbox"/>	<input type="checkbox"/>	<input type="checkbox"/>	<input type="checkbox"/>	<input type="checkbox"/>	<input type="checkbox"/>	<input type="checkbox"/>
21	<input type="checkbox"/>	<input type="checkbox"/>	<input type="checkbox"/>	<input type="checkbox"/>	<input type="checkbox"/>	<input type="checkbox"/>	<input type="checkbox"/>	<input type="checkbox"/>	<input type="checkbox"/>	<input type="checkbox"/>
22	<input type="checkbox"/>	<input type="checkbox"/>	<input type="checkbox"/>	<input type="checkbox"/>	<input type="checkbox"/>	<input type="checkbox"/>	<input type="checkbox"/>	<input type="checkbox"/>	<input type="checkbox"/>	<input type="checkbox"/>
23	<input type="checkbox"/>	<input type="checkbox"/>	<input type="checkbox"/>	<input type="checkbox"/>	<input type="checkbox"/>	<input type="checkbox"/>	<input type="checkbox"/>	<input type="checkbox"/>	<input type="checkbox"/>	<input type="checkbox"/>
24	<input type="checkbox"/>	<input type="checkbox"/>	<input type="checkbox"/>	<input type="checkbox"/>	<input type="checkbox"/>	<input type="checkbox"/>	<input type="checkbox"/>	<input type="checkbox"/>	<input type="checkbox"/>	<input type="checkbox"/>
25	<input type="checkbox"/>	<input type="checkbox"/>	<input type="checkbox"/>	<input type="checkbox"/>	<input type="checkbox"/>	<input type="checkbox"/>	<input type="checkbox"/>	<input type="checkbox"/>	<input type="checkbox"/>	<input type="checkbox"/>
26	<input type="checkbox"/>	<input type="checkbox"/>	<input type="checkbox"/>	<input type="checkbox"/>	<input type="checkbox"/>	<input type="checkbox"/>	<input type="checkbox"/>	<input type="checkbox"/>	<input type="checkbox"/>	<input type="checkbox"/>
27	<input type="checkbox"/>	<input type="checkbox"/>	<input type="checkbox"/>	<input type="checkbox"/>	<input type="checkbox"/>	<input type="checkbox"/>	<input type="checkbox"/>	<input type="checkbox"/>	<input type="checkbox"/>	<input type="checkbox"/>
28	<input type="checkbox"/>	<input type="checkbox"/>	<input type="checkbox"/>	<input type="checkbox"/>	<input type="checkbox"/>	<input type="checkbox"/>	<input type="checkbox"/>	<input type="checkbox"/>	<input type="checkbox"/>	<input type="checkbox"/>
29	<input type="checkbox"/>	<input type="checkbox"/>	<input type="checkbox"/>	<input type="checkbox"/>	<input type="checkbox"/>	<input type="checkbox"/>	<input type="checkbox"/>	<input type="checkbox"/>	<input type="checkbox"/>	<input type="checkbox"/>
30	<input type="checkbox"/>	<input type="checkbox"/>	<input type="checkbox"/>	<input type="checkbox"/>	<input type="checkbox"/>	<input type="checkbox"/>	<input type="checkbox"/>	<input type="checkbox"/>	<input type="checkbox"/>	<input type="checkbox"/>

DO NOT FOLD

**CORRECT BALLOT**—In past student elections many IBM ballots have been voided because they were improperly marked. The sample ballot shown is marked for a freshman in the School of Arts and Sciences who has voted for candidate No. 03 in column A, No. 15 in column B, No. 29 in

column C and No. 10 in column D. Freshmen will vote for one candidate from their dorm (two from Gates and Wall), while off-campus freshmen will vote for 17, using a ballot which continues on the back. Only one candidate may be marked in each column.

**POOL NOW OPEN**

The Tech Pool in the Men's Gym is now open from 7 to 9 p.m., Monday through Friday. Wednesday night is reserved for faculty members and their families. Admission is free on presentation of an ID.

**Goodwin, Directors Must Approve**

**Tech May Have Faculty Senate**

By PAULINE EDWARDS  
Editorial Assistant

A Faculty Senate at Texas Tech will soon become a reality.

The constitution drawn up by the Faculty Advisory Committee and approved by a majority of the voting faculty last May has been presented to President R. C. Goodwin for his approval. If he approves the plan, he will forward it to the Board of Directors. If the Board gives its consent an election will be conducted and Tech's first Faculty Senate will begin operation.

What would this mean for Tech? A great deal in the opinion of Dr. Paul Prior, chairman of the FAC. "The general atmosphere would be vastly improved just by the nature of the Senate itself," he said. "Much of the value of the Senate lies in the idea of involvement. Most people don't mind following rules, even if they don't favor them, as long as they have had a voice in making them."

**Greater Voice**

Dr. Keith Marmion, also of the FAC, believes the Senate would

give the faculty a greater voice in decisions affecting college policy. A majority of colleges throughout the nation have Faculty Senates.

"It is not the faculty's intention to seek power that is out of the realm of a normal college faculty," Dr. Prior said. "Instead, we wish to organize an institution which will bring out more opinions and

more concrete support of policies so that we can accomplish more than we are able to now."

Dr. Prior believes there is nothing in the Senate constitution that would be detrimental to the school, nor has there been anything controversial about it.

**Faculty Supports**

A number of faculty members, as well as some administrative officials, have actively supported the Senate. Results of the election among the voting faculty last May show that from 378 ballots mailed out, 259 were returned or 69 per cent of those eligible voted. Of this number, 213 (79 per cent) approved the plan and 46 (21 per cent) opposed it.

Of course, the opinions among the faculty vary widely from individual to individual, from the very positive to the very negative, but the positive attitude seems to far outweigh the negative.

The idea of a Faculty Senate at Tech is not new. Some of the discussions and ideas for the Senate date as far back as the 1950's and

perhaps earlier. At the first of last year, each school met and thoroughly discussed the Senate.

The FAC later revised the original plan using ideas and suggestions offered by the various schools. A faculty vote was then taken, and the constitution was submitted to President Goodwin May 17.

Whether or not the proposed plan will become a reality depends on whether it gains support from President Goodwin and the Board. "If the Board accepts it with any reservations, then we will certainly try to iron out any differences that may exist," Dr. Prior said.

"Since this will be a new experience for Tech, it is appropriate that the President and Board take time to deliberate the question carefully," Dr. Marmion said. "Of course, members of the FAC certainly hope the Faculty Senate will gain approval and will set up within a short time," he said.

The proposed constitution for Tech's Senate is a composite of constitutions from many universities. It calls for a Senate composed of 35 elected members—5 from Agriculture, 15 from Arts and Sciences, 5 from Business Administration, 7 from Engineering, and 3 from Home Economics.

In addition to the elected members, the academic deans, including dean of Graduate School, would serve on the Faculty Senate as ex-officio voting members, and the President and Vice President for Academic Affairs would serve as non-voting members.

The term of office for elected members would be three years, with no restrictions on re-election.

All legislative decisions of the Senate would be subject to veto by the President of the college. The President would be asked to submit his objections in writing to the Senate chairman.

The Faculty Senate would meet at least monthly during the regular academic year and would issue a report concerning the proposals of the Senate and status of each to the general faculty each January and May.

**Prof Resting After Attack**

Dr. Clarence Kincaid, professor of applied arts, who suffered a heart attack in Taos, N.M., returned to Lubbock yesterday and is now in Methodist Hospital.

Dr. Kincaid suffered the attack prior to the beginning of the fall semester. He returned here yesterday by private plane and was met by Dr. Bill Lockhart, head of the applied arts department.

Dr. Kincaid will return to teaching after recuperation.

**Tech Ads**

**TYPING**

**TYPING:** Electric typewriter, paper furnished, one day service, work guaranteed, spelling corrected. Mrs. Jerry Gray, 3060 34th Room 2, SW2-2201.

For typing, duplicating, copying, year-books, bulletins, business or calling cards, personalized stationery, mail drop, telephone answering, notary and prestige offices—See Mrs. Porter, Porter's Office Leasing & Secretarial Service, 7th Floor Citizens Tower — PO2-0301.

**TYPING:** Experienced, term papers and research papers. Fast service. Mrs. McManan, 1412 Ave. T. PO3-7620.

**SECRETARIAL SERVICES:** Typing of theses, technical reports, research papers, lab reports, etc. PO2-3815, SW5-2632, PO2-1538.

I gather and compile research papers, bibliographies for Tech students and professors at \$2.00 per hour. SW5-7707.

**TYPING:** Work guaranteed, electric typewriter. Theses, reports, etc. Mrs. Welch 3004 30th St., SW5-7265.

**EXPERIENCED TYPIST:** Fast, careful work; papers, stencils, electric machine. 2 blocks from campus. SH7-4629.

**FOR RENT**

\$50.00 monthly—All bills paid—Near Tech. Special Student Area, 1, 2, & 3 bedrooms—Private entrances. Stove, refrigerator upon request. Full services. Tech Gardens—501 North Avenue U, Phone PO3-8801.

Furnished House—1/2 block from Tech. Call SH7-1030 after 7 p. m.

Attractive, and clean, furnished house, 2410 7th St. Half-block from campus. Room for 4 Tech students. Rent reasonable. SW9-7861.

Need Jr. or Sr. to share studio apt. Bills paid, water cooled, \$45 monthly. Heritage House, 2012 Broadway, Apt. 4 Mike Canon before 2:30 p.m. daily.

Attractive, clean efficiency apartments, central heating, near campus. Reasonable rates. College Courts, 505 College. PO5-6638.

Furnished bedrooms one block from Tech, newly decorated, all bills paid, 2402 Main. PO2-0691.

**FURNISHED APARTMENTS:** One and two bedroom, across from shopping center. Ideal for male students. All bills paid. **FOR APPOINTMENTS** Call SH4-8604.

Apartment, 2 bedrooms with double beds, television, telephone, garage, kitchen. Share with James Kennedy. After 6 p. m. SW5-0907, 4102-A 35th.

Nice, large 2-bedroom duplex, convenient to Tech, unfurnished, garage, \$75, SW9-2203.

**FOR SALE**

For Sale: Post Versalog slide rule in real leather case. \$22.00 Bert Davenport, 2109 47th St. SH4-1502.

For Sale by owner—Attractive, clean, carpeted 4-room house. Convenient to schools and Tech. Call or see Lola Drew, 3708 31st after 5:00 p.m. weekdays or during weekend.

**FOR SALE:** LAMBRETTA motor scooter with 175 cc engine. Less than 2,000 miles \$150, SW5-9498, 5222 42nd.

For Sale: Used Haynes flute. Excellent condition. If interested call Ext. 6542 or room 115 Hulen.

For Sale: 1960 Cushman Eagle, excellent condition, \$165, PO3-4085.

For Sale by owner: 1958 Chevrolet station wagon or 1956 Studebaker station wagon, SW9-3424.

1960 White T-Bird, good condition, good tires, loaded. 2411 23rd, SH4-3370.

For Sale: Drafting equipment in good shape. Call PO3-8929 after 6 p. m. Bobby Styles.

1960 Volkswagen sedan—radio, sunroof—dependably cheap transportation \$795. Call SW5-1265.

**MISCELLANEOUS**

**MATH TUTOR:** Certified experienced teacher. Full time tutoring by appointment. 4936 47th, SW5-2632.

Will do hemming and alterations in my home. SH4-2572.

Laundry work—washing and ironing. 1711 Ave. E.

Private tutoring for stenographers, keyboard and theory, machine shorthand taught. PO3-1137 after 5 p.m.

Ironing wanted: Mrs. Pearl Mowdy. PO3-3127, 3101 1st Street.

Nurse, LVN: Will care for patient in home. Day or night work. Call mornings. PO5-9502.

Football mums for every game delivered to your girl at no extra cost. Three sizes with satisfaction guaranteed. Call Steve Wester, authorized agent for Don's Flowers, at SH7-1241. All arrangements made in one call.

**LOST AND FOUND**

Lost—Alpha Chi Omega—AXO—pin. Reward offered. Sharon Parks, Hulen Hall Ext. 6403.

LOST: Smoky topaz ring between Weeks and C.O. Reward. 323 Weeks, ext. 2697.

<p><b>Triumph</b></p> <p>Free Pick Up &amp; Delivery</p>	<p><b>Sunbeam</b></p> <p>67 Years Experience</p>
<p>10% off on Parts &amp; Labor with Tech I. D. All Used Cars Guaranteed</p>	
<p><b>LUBBOCK IMPORTED CARS</b></p>	
<p>317 Ave. X</p>	<p>PO3-4659</p>

All New Automatic Laundry

4 Double Load Washers

2 Hair Dryers - Plenty of Hot, Hot, Soft Water

24 Maytag Washers

**Nu-Way**

**Automatic Laundry**

10¢ and 25¢ Dryers

Attendant on Duty

4202 W. 19th Street

Bird Furniture Building

the heart has  
ITS REASONS...  
not the least of them the desire  
to share beauty with the beloved  
...to adorn her...to lend  
added luster to her moment of  
joy...here expressed masterfully  
in our diamond solitaire  
with tapered baguettes.



Furr's Family Center  
Jewelry Department  
34th & Quaker

**Large Crowds, Bands Mark Fair Opening**

The music of 30 area bands and a crowd of over 40,000 marked the opening Monday of the Panhandle-South Plains Fair, which will continue through Saturday night.

Features of the fair include "Holiday on Ice," which will run for five more evening performances with a matinee on Saturday; carnival rides; an agricultural building in which farm products of the area are displayed; a merchants' building; and the women's building which features art, canned goods, and clothing.

Friday is college day, when any student may be admitted free with the presentation of his ID card. On all other days, admission is 50 cents.

**HOUSING**  
FOR  
**TECH**  
**MEN STUDENTS**

Private Bath in Each Room  
Single Room & Twin Rooms  
Available  
Rates start at  
\$35.00

**CAPROCK HOTEL**  
TEXAS & MAIN ST.  
PO5-6361

# Raider Roundup

## SAM

The Society for the Advancement of Management will meet 7 p.m. today in the Coronado Room of the Tech Union.

★ ★ ★

## AWS

A general AWS meeting will be in the Anniversary Room of the Tech Union at 5 p.m. Wednesday.

★ ★ ★

## PHI GAMMA NU

Phi Gamma Nu, women's business honorary, will meet today at 7:30 p.m. at Citizen's National Bank, 14th and Ave. K for a tour of the building.

★ ★ ★

## PRESIDENT'S HOSTESSES

Applications for president's hostesses are now available in the office of the Dean of Women. Sophomore, junior and senior women who have been at Tech one year and have a 2.5 grade-point both overall and for the previous semester may apply.

★ ★ ★

## PRE-LAW SOCIETY

The Pre-Law Society will meet 7 p.m. Wednesday in the Social Science Bldg., room 214. Ed Napier, Lubbock lawyer, will speak.

★ ★ ★

## ACCOUNTING SOCIETY

The Tech Accounting Society will meet 8 p.m. Thursday in room 106 of the BA Bldg. Mrs. Jean Jenkins of the Placement Service will speak. New members are invited.

★ ★ ★

## SEA

Tech's chapter of Texas Student Education Association will meet 7 p.m. Thursday in the Union Mesa Room. Education majors and others who plan to teach may join the organization at the get-acquainted party.

# Student Union Features Seven Free Movies

Seven free movies have been scheduled by the Special Events Committee of the Tech Union.

Movies featured during the semester will be shown twice on Sunday and immediately following Tech pep rallies.

The movie schedule for the semester is: Oct. 8, and 10, "The Hustler"; Oct. 15 and 17, "Advise and Consent"; Oct. 22 and 24, "Diamond Head"; Nov. 12 and 14, "Raison in the Sun"; Dec. 3 and 5, "The Mouse That Roared"; and Dec. 10 and 12, "I'll Cry Tomorrow."

## SHOE REPAIR and DYEING

10% Off on Heel and Soie Repair

BEER MUGS \$3.50 - \$8.95 - \$10.95

## Dozier

TROPHY and SHOE SHOP

1209 College PO2-1738

## PEACE CORPS

Peace Corps trainees are asked to contact Jackie Pardue, ext. 2637; or Jean Young, ext. 4669 this week.

★ ★ ★

## AMATEUR RADIO CLUB

The Amateur Radio Club will meet at 7:30 p.m. today in room 208 of the Tech Union. Interested persons should call PO3-2698 or PO3-1207.

★ ★ ★

## ASCE

The American Society of Chemical Engineers will meet Wednesday at 7:30 p.m. in room 52 of the Civil and Mechanical Engineering Bldg. All visitors are welcome. Dr. Keith Marmion will speak.

★ ★ ★

## CHEMICAL SOCIETY

The American Chemical Society meets at 7 p.m. today in room 203 of the Chemical Bldg. New members are invited to this organizational meeting. Refreshments will be served.

# Tech Museum Displays Small Musical Cabinet

An intricately carved and inlaid "Copa" is the Treasure of the Month at West Texas Museum.

On first inspection this art object resembles a stemmed covered compotier. Actually it has vertical sliding panels which hide miniature musical instruments. The Copa, standing about nine inches high, is inlaid with mother-of-pearl in designs of birds and flowers.

There are seven two-inch instruments: harp, lyre, mandolin, banjo, flat mandolin, violin and guitar. Each is inlaid and has strings and tuning keys made of sheep bone.

The Copa, belonging to Mr. and Mrs. Howard Hampton of Lubbock,

was made by the Otomi Indians of Mexico.

The tribe lives north of Mexico City in the Masquital Valley and surrounding mountains. According to the Wycliffe Bible Translators, Inc., there are only two families of Otomi Indians in Mexico who do this type of work.

It is thought that all members of the family commissioned to do this particular piece worked together to complete it. The Copa was ordered for the Hamptons by their daughter and son-in-law, Mr. and Mrs. John H. Cowan in September, 1964, and was not completed until the following January.

## Termed Civil Rights Bill

# House Supports Home Rule For District Of Columbia

WASHINGTON (AP) — A bill to give District of Columbia residents self-government reached the House floor Monday and its backers won two quick test votes.

The public galleries were crowded. A hush settled over the chamber as the reading clerk droned through the first roll call, a vote on whether to take up the question. When it was over, home rule cleared its first hurdle 213 to 183.

Thirty-one Republicans joined 182 Democrats in the majority on this test vote, while 96 Republicans and 87 Democrats voted against.

On a second procedural vote that followed immediately, home rule backers won 222 to 179.

Rep. Adam Clayton Powell, D-N.Y., in a speech prepared for the long debate that followed, said the home bill is as much a civil rights bill as the voting rights bill.

"Why should any legislator resist endowing 800,000 Americans in the nation's capital with the same

right possessed by 190 million of their fellow citizens?" the Negro congressman asked.

"The answer to that question is as simple as it is tragic. The only reason home rule for the District of Columbia is an issue today is because a majority of the citizens of this city are Negro," Powell said. "That single shameful truth

about this legislation obscures and overrides all other considerations.

Deep in our hearts, we all know that the numerical fact of life about our nation's capital—that a majority of its citizens are black—has alone shoved the home rule bill into the watershed of controversial legislation."

## DANCE

**Friday And Saturday Nights**  
**8-12**  
at the

## LINGER LONGER

4502 Brownfield Dr.  
Large Dance Floor - Carpeted Seating Area

We Cater to Private Parties, Smokers,  
and other Social Events.  
For Information call,  
JOE INCE SW9-8794 MAX BLAKENY SW5-7693  
After 5 p. m.

## Jean Neel's Traditional Shop

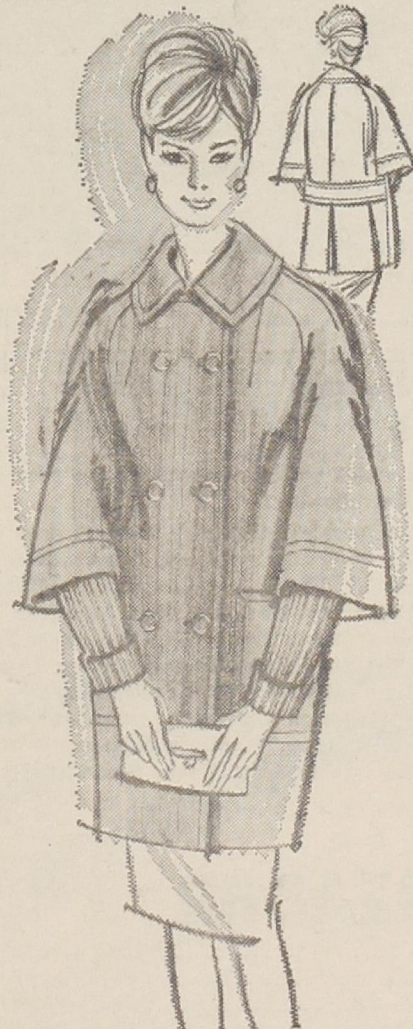

## Fall Coats Fit

with slim proportions in a straight line and a double-breasted front that is not bulky. The clever push-up knit inner sleeve allows the raglan sleeve to perform more formally. Color is sleek black or warm beige wool. Lining is cuddly matching Orlon/cotton.

\$47.50

JEAN NEEL'S



1105 COLLEGE

## Still Need A TEXTBOOK?

We Can Help You Get Off The Hook.

Books Are Available for The Following Courses (As well as many others)

- ZOOLOGY 142
- BOTANY 141
- ENGLISH 131
- GOVERNMENT 231 & 232
- HISTORY 231 & 232
- ECONOMICS 133



# Varsity BOOK STORE

Your Complete College Store

1305 College Ave. PO3-9368

# Editorial Page

## Educate The Voters . . .

EDUCATING THE VOTERS OF Texas is an important job that must be accomplished by Nov. 2.

On that date, the qualified voters of this state will have 10 proposed constitutional amendments to decide on, one of which will determine if 17 Texas colleges and universities will live or die.

This life or death issue is Amendment No. 1 on the ballot, and it deals with the increase in the state ad valorem tax.

In effect, this measure would provide adequate building funds for these 17 schools, insuring that their future growth would keep up with enrollment increases.

To accomplish this, the ad valorem tax would be increased five cents on the \$100 evaluation, making the colleges' share of the tax revenue 10 cents on every \$100 evaluation.

Unless this proposal passes in November, these schools are headed for trouble and more legislation in just a few years when the current ad valorem tax law expires. But with the enrollment boom this year, Texas schools need to prepare for the future now.

The passage of this measure in November will also bring in approximately \$50,000,000 in matching federal funds, all of which can be available by the next calendar year. And the fact that these funds are needed is evident.

Students on today's campuses can also do their share in providing for the future of higher education:

- Write to parents, friends and hometown newspapers. Explain how crowded your campus, classrooms and dormitories are now; and tell how inadequate these facilities will be when even more students crowd the college gates and there will be no room for them in today's classrooms.
- Vote. If you are a qualified voter, exercise your right and your voting voice where it will do the most good.

Higher education is a very tangible, very important experience that should be denied no one because of a lack of physical facilities.

Support Amendment No. 1 and make sure that Texas is prepared to meet the challenge of the future.

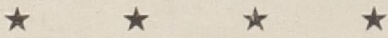

Texas senior institutions which would come under the provisions of Amendment No. 1 include the following:

Angelo State College (San Angelo), Arlington State College (Arlington), East Texas State University (Commerce), Lamar State College of Technology (Beaumont), Midwestern University (Wichita Falls), North Texas State University (Denton), Pan American College (Edinburg), Sam Houston College (Huntsville), Southwest Texas State College (San Marcos), Stephen F. Austin State College (Nacogdoches), Sul Ross State College (Alpine), Texas College of Arts and Industries (Kingsville), Texas Southern University (Houston), Texas Technological College (Lubbock), Texas Woman's College (Denton), University of Houston (Houston) and West Texas State University (Canyon).



Editor ..... Cecil Green  
 Managing Editor ..... Mike Ferrell  
 Assistant Managing Editor ..... David Snyder  
 News Editor ..... Eugene Smith  
 Editorial Assistant ..... Pauline Edwards  
 Feature Editor ..... Barbra Worley  
 Fine Arts Editor ..... Margaret Eastman  
 Copy Editors ..... Judy Fowler, John Armistead, Brenda Greene,  
 Carolyn Mogridge, Jacque Gill  
 Sports Editor ..... Mike Lutz  
 Assistant Sports Editor ..... Terry Utsinger  
 Head Photographer ..... Allyn Harrison  
 Advertising Manager ..... Terry Thompson

★ ★ ★  
 THE DAILY TOREADOR is financed by a student matriculation fee, advertising and subscriptions. Letters to the editor represent the views of their writers and not necessarily those of THE DAILY TOREADOR. Letters must be signed, but may be published without signatures in justifiable instances. The views of THE DAILY TOREADOR are in no way to be construed as necessarily those of the administration.  
 THE DAILY TOREADOR, official student newspaper of Texas Technological College, Lubbock, Texas, is regularly published daily, Tuesday through Saturday.

## LITTLE MAN ON CAMPUS

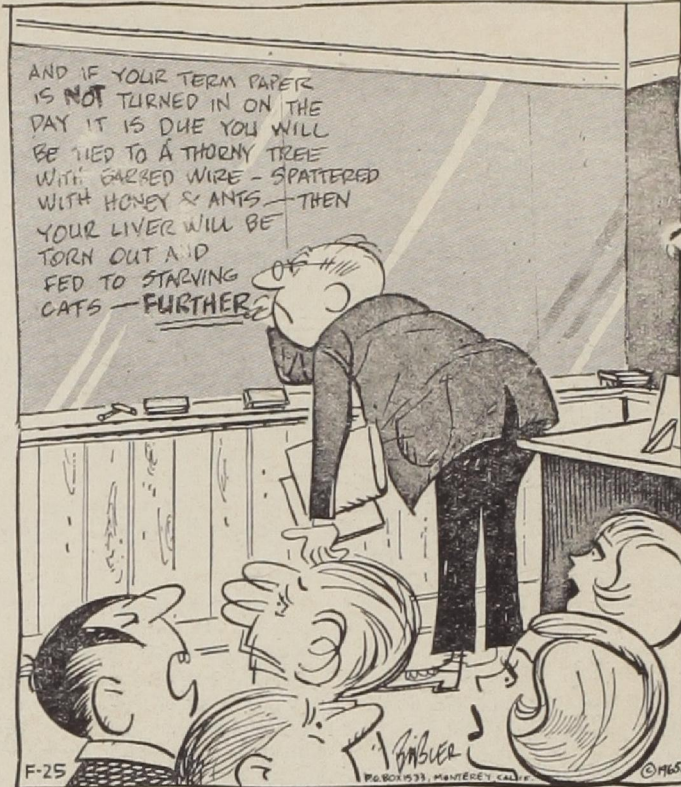

"THEY SAY HE'S PRETTY TOUGH."

## Reveille Random Ramblings . . . By Cecil Green

Just think about it . . . For the past several years, dusty West Texas towns have been bringing in rainmakers to induce the elements to let loose with a little moisture.

And they have been offering substantial amounts of currency if these "experts" can bring rain; one little town put up almost \$20,000 if a rainmaker would produce a certain number of inches of rain within a specific time period.

These needs of area farmers may be an ideal way to secure more working capital for Texas Tech—just schedule the Red Raiders for a game where and when someone wants the rain.

Surely, the Raiders have a better percentage in producing the product than many of the rainmakers. On a Dad's Day not too long ago, they changed a sunny Saturday morning into a threatening afternoon that produced driving sleet and large amounts of snow.

Last year, their record is a damp mark in the record books. Not only did they supply more than enough rain on several occasions, but they also provided hail, pure hail.

So far this year, they are batting a solid 1.000, and there's no telling where they may stop.

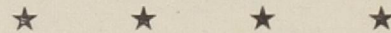

Better start making plans for this weekend now, because there are too many extra-curricular things happening that no one should miss.

Friday is College Day at the Panhandle-South Plains Fair; and what better way to spend such a day than going to the fair and enjoying the rides, the color, the exhibits and the friendship of someone you like.

But don't delay too long at the fair, because there's something at the Municipal Auditorium Friday night that will make the day perfect—The Mitchell Trio.

Featuring an ex-Techsan, the Trio will—as usual—present a song-filled show of fun and entertainment. Tickets are still available for students at Tech Union.

Saturday night is football night when the Aggies of A&M blow into town for a conference tilt with the Raiders. Take your umbrellas and go to the game, then be sure to attend the after-game dance in the Union Ballroom, featuring The Esquires.

Sunday is movie day, with "To Kill A Mockingbird" playing at the Union. There is no admission charge, as usual.

## Letters To The Editor

All commentary letters for publication should be addressed to "Editor, The Daily Toreador, Campus."  
 Letters on any topic are welcomed and encouraged, but will be rejected for publication if they are libelous or too long for practical use. All letters will be edited for spelling, grammar and minor mistakes.  
 Letters mailed through the intra-campus mailing service require no postage.

## Contributors Supply Boost For Techsans

Townpeople in Lubbock have been important contributors to the spirit at Texas Tech for many years, particularly during football seasons.

In the past five years, friendly citizens have donated such diverse objects as bells, tires, dynamite, gunpowder and even cars.

Most notable of the donations around Southwest Conference grid-irons these years is Bangin' Bertha, the 250 lb. gal with the clanging voice.

Bertha, an old locomotive bell, was presented to Tech's spirited Saddle Tramps by David Tipple, a Santa Fe railroad official, in February of 1960.

### Other Donors

But many more townspeople had a hand in making the big brass beauty ready for her spirit-rousing duties on her special trailer:

Cline Trailer Co. provided the frame work for Bertha's trailer; Red Pump Co., flooring and painting; Homer G. Maxey & Co., pipe for the framework; Anderson-Bingham Sheet Metal Co., the sheet metal covering.

Jess De Bord Chevron Station, the lights and wiring; Woody Tire Co. and Shook Tire Co., tires that keep the trailer rolling; Southwest Wheel Co., fenders; Tubbs Reproduction, the drawing of the signs on the trailer; and Newsom Paint and Supply, paint for the finished product.

Several campus personalities were also responsible for the acquisition and redecoration of Bertha. They included Mike Montgomery, then president of the Saddle Tramps; Joe Winegar, supervisor of the mail-mimeograph-and-addressograph service; and Wayne James, executive secretary of the Ex-Students' Association.

### Still Remembered

A recently removed, but still remembered, noise-maker at all Tech home games was the Army ROTC's 75mm pack howitzer, sponsored by the Tyrian Rifles Drill Team.

Much of the time, the big blast from the gun was due to the donations of gunpowder and dynamite from the Van Beekum Powder Co.

This company and the local Veterans of Foreign Wars chapter were responsible for many of the supplies used during commemorative services on campus during the mourning periods for the late Presidents Kennedy and Hoover.

The most recent donation to Tech spirit groups was a bright red station wagon from G. C. "Mule" Dowell, a Lubbock car dealer.

The car was given to the Saddle Tramps for the express purpose of pulling Bangin' Bertha to all Tech games, both here and out-of-town, and for handling miscellaneous chores. The car will be parked on the field at all home games.

### Supplies Gas

A special word should also be given to the man who supplies the gas and oil to the car that pulls Bertha. He is Mac McAdams, proprietor of the Texaco station at College Ave. and 15th St.

Tech students are always glad to accept heart-felt donations from off-campus groups or individuals, and they are always more than ready to return the favor. It's all just an example of how Lubbock and the student body can work together for a greater community.

## TOREADOR PHONES

Editor . . . . . 4251  
 News Room . . . 4254  
 . . . . . 4255  
 Sports . . . . . 4252  
 Advertising . . . 6138

Hours: 1-5 p.m. daily

## Two Tech Grads Cited During Park Banquet

Two Tech graduates are among four Texans who received achievement awards at the annual banquet of the American Institute of Park Executives Thursday in Milwaukee, Wis.

Honored as directors of public park and recreation programs in their respective cities were Eddie Brown of Phoenix, Ariz., Dwain Miller of Boulder, Colo., Bill Bird of Miami Beach, Fla., and L. B. Houston of Dallas.

Mrs. Lyndon Johnson presented the Bob and Bea Everly medals to the directors in a dinner meeting at Milwaukee Arena.

Elo Urbanovsky, professor and head of the Tech department of

park administration, received an honorary fellowship at the meeting. He is a past president of the Institute of Park Executives.

Miller, a 1956 graduate of Tech, is a native of San Angelo. Brown, a 1960 graduate of Tech, was employed by the Lubbock Park and Recreation Department before becoming director of the Maricopa County park system. Both majored in horticulture and park administration at Tech.

Bird, originally from Odessa, and Houston are teaching consultants for the Tech department of park administration.

## Seminole High Homecoming Set

Seminole High School annual homecoming will be Friday when the Seminole Indians meet the Brownfield Cubs at 8 p.m. in Wigwam Stadium.

A homecoming dance will follow the game in the Community Bldg. Coffee will be served in the school cafeteria as part of an informal get-together.

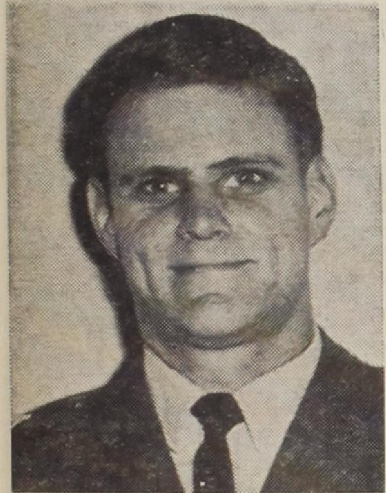

WILLIAM C. WHITE

## White Will Lead Cadet Air Wing

William C. White, a senior government major from Dallas, has been selected to command the Air Force ROTC cadet wing at Texas Tech during the 1965 Fall Semester, according to Maj Henry L. Gantz, Jr., professor of aerospace studies.

White, active in campus affairs, is a member of Alpha Tau Omega, Saddle Tramps, and was presented the AFROTC Vice-Commandant's Award for excellence displayed at summer field training recently at James Connally AFB, Waco, Tex. White was recognized as tops in his twenty-five man flight.

In recognition of his position as Wing Commander of the 600-plus Tech men in blue, White has been promoted to the rank of Cadet Colonel. He is presently enrolled in the Flight Instruction Program (FIP) and, following his college graduation, will enter Air Force Pilot Training.

White is the son of Mr. and Mrs. Othan B. White, Dallas, Tex.

## Tech Ag Department Receives Contract For Area Water Studies

The U.S. Department of Agriculture has awarded Texas Tech's agricultural economics department a research contract on water.

The contract will provide \$17,000 for research over a two-year period. Research will be conducted on the economics of water for irrigation use, according to Dr. Willard F. Williams, Tech department head.

The objective will be to evaluate the farmer's adjustments to the changing supply of irrigation water. Also, research will estimate the impact of these adjustments on the water economy of the High Plains of Texas.

The study will make possible a better understanding of the overall importance of irrigation water to the entire High Plains community, Dr. Williams said.

Dr. James Osborn, assistant professor in agriculture, will be the project director.

The U. S. Department of Health, Education, and Welfare has awarded a contract to Dr. Herbert Grubb, assistant professor of agricultural economics, who will study playa lake modification on the Texas High Plains.

Since playa lakes, small pools of

water on the plains, are becoming more and more important to the water supply picture, it is necessary to become better acquainted with the development of presently unmodified lakes before costly projects are undertaken, Dr. Grubb said.

The major objectives of this study are to estimate the costs of playa lake modification and its benefits. This includes the eradication of encephalitis-spreading mosquitoes, land reclamation, water storage, and recreation of modified lakes.

Trained Hair Styling For Ladies      Cosmetics, Specialized Frosting & Blazing      Trained Hair Styling For Men

## TECH VILLAGE

Barber Shop & Beauty Salon

R. F. BOOZER, Owner  
Tech Village Shopping Center

2906 4th

PO2-1209

Choose your own pharmacist—Have your physician write your prescription and hand it to you so that you may exercise your own choice of a pharmacy.

The Texas Medical Society and the Texas Pharmaceutical Assn. have in a joint Code of Inter-professional Relations adopted the position that the patient should have free choice of pharmacist and physician.

## HULL & RIDDLE

SH 7-1681

DRUG

College at 23rd

PRESCRIPTIONS

OPEN: Weekdays 7:30 a.m.—10 p.m.  
Sundays 9:00 a.m.—10 p.m.



A Complete Family Drug Store

We Deliver

Plenty of Parking Across the Street.

## — For Men Only —

Come in for a Free workout at

## WEST TEXAS ATHLETIC CLUB

Special Rates for Tech Men

Lubbock's Finest Health Facility

—FEATURING—

Weight Training	★	Sauna Bath
Steam Bath	★	Sun Lamps
Handball Courts	★	Snack Bar

Supervised Instructions

Hours 9 A.M. - 10 P.M.

1520 Texas Ave.

Howard Dickens, Mgr.

PO 3-6683

Bob Eubank, Instructor

## UNIVERSITY VILLAGE APARTMENTS

FOR MARRIED STUDENTS ONLY . . . 192 — 1 BEDROOM UNITS AT 4th & FLINT

Last Building

(44 Units)

OPENS

OCT. 1

Limited Number of Apartments

Now Available

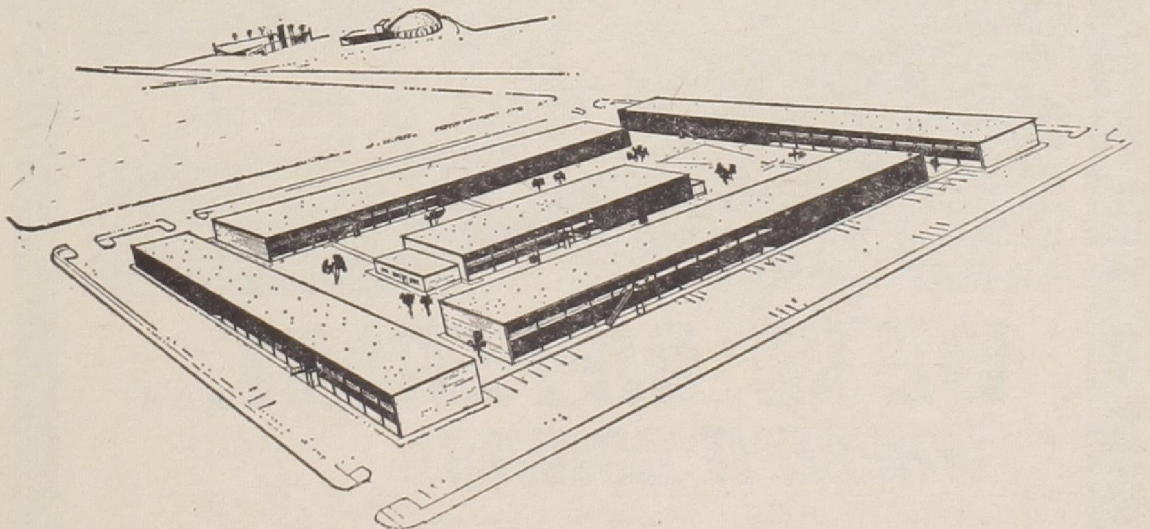

General Electric

\$87.50

MONTHLY Bills Paid

- ELECTRIC HEAT
- REFRIGERATED AIR
- ELECTRIC COOKING
- REFRIGERATOR
- DISPOSAL
- CARPET
- SWIMMING POOL
- AUTOMATIC LAUNDRY

FOR RESERVATIONS

- DRIVE BY 4TH & FLINT
- OR CALL PO3-8822

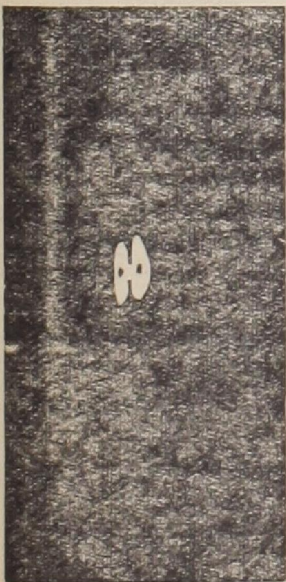

"THE HOODLEMPRIEST"

SW5-1021

Four Piece Combo



# New Graduate English Club Staff Members Address Meet Sponsors Speaker Here

Dr. John N. Newport, lecturer on religion, will discuss "Religious Values in Contemporary Literature" at the first lecture sponsored by the newly organized Graduate English Club.

The lecture, at 4:30 p.m. Wednesday in the Coronado Room of the Union, is open to the public.

Dr. Newport, who has spoken to numerous college and international student groups in the South, Southwest, Hawaii and Mexico, is professor of philosophy of religion at Southwestern Seminary, Fort Worth.

The Graduate English Club, or-

ganized during fall registration, is open to all graduate english students.

Meetings are at 4:30 p.m. in the Wednesday of each month in the Union. Speakers from the Tech faculty, the club itself and from other schools will be featured.

A banquet featuring a literary figure and a monthly newsletter are projects being planned by the club.

Officers are A. Z. Dube, president; Forrest Burt, vice-president; and Charlotte McGraw, secretary-treasurer. Sponsor for the club is Dr. Truman Camp.

Three members of Texas Tech's industrial engineering staff were speakers at the fall meeting of the Southwestern Chapter of the Institute of Management Sciences Friday in Tulsa, Okla.

Dr. R. A. Dudek, professor and head of the Tech department of industrial engineering, spoke on "O. R. Instructional and Research Programs at Texas Tech," and "Prediction of Mean Demand and Optional Order Size."

Dr. P. M. Ghare, assistant professor of industrial engineering, discussed "Performance Characteristic Model of a Closed Loop Conveyor System."

Milton L. Smith, graduate student and holder of a NASA Fellowship, also spoke.



LOTTA' BULL AT THE FAIR—Paulette Gavin, Tech sophomore from Vernon, poses with Big Sam, a 3,891-pound Holstein bull on display at the Panhandle-South Plains Fair. The mammoth bovine, a product of breeding research on a Wisconsin farm, stands eight feet at the shoulder and is 16 feet long.

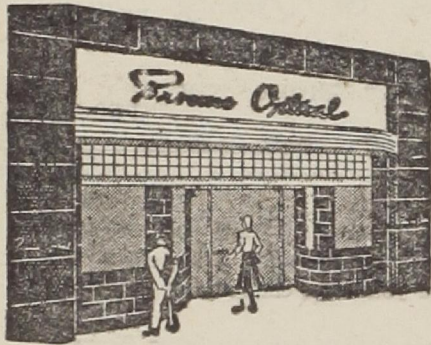

For Better Vision . . .

See . . .

**BROOME**  
OPTICAL CO.

1214 Broadway -- Dial PO 3-4141  
Lubbock, Texas

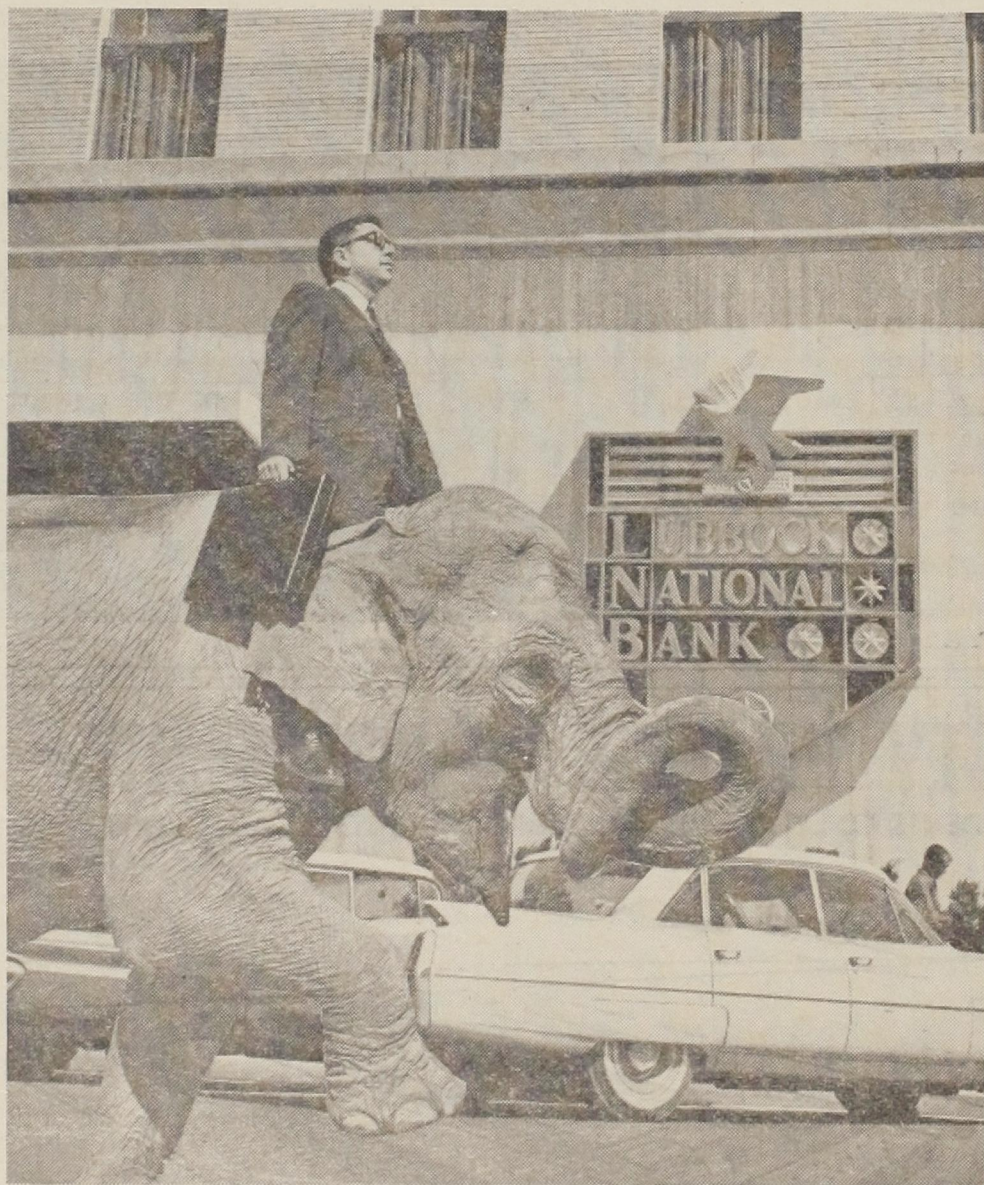

**WE'RE DIFFERENT...  
WHERE IT COUNTS!**

We want your business and we'll travel any style to get it! LNB values the business of the Tech student, that's why we offer you personal TECH CHECKS plus the service, assistance, and convenience for your specific needs. We really are different! Try us!!!

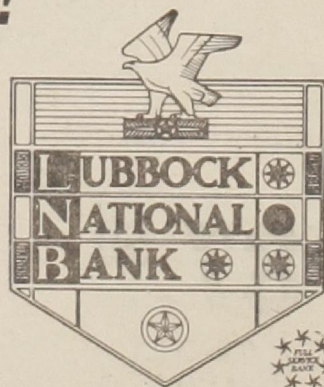

Member F. D. I. C.

**Horseshoe**  
62nd & College Ave.  
SW5-5248

—Front Screen—

**"HARLOW"**

Carroll Baker - Red Buttons

**"FUN IN  
ACUPULCO"**

Elvis Presley - Ursula Andress

—Back Screen—

**"GIRL HUNTERS"**

Shirley Eaton Mickey Spillane

**"NIGHTMARE IN  
THE SUN"**

Ursula Andress John Derrick

Both In Color

**Red Raider**  
Erskine & North College  
PO3-7466

Front Screen

**"WHAT'S NEW  
PUSSY CAT"**

Peter Sellers  
Peter O'Toole

**"FOR THOSE WHO  
THINK YOUNG"**

James Darren  
Pamela Tiffin

—Back Screen—

**"GENGHIS KHAN"**

Stephen Boyd  
Eli Wallach

**"RIDE THE  
WILD SURF"**

Fabian - Tab Hunter  
Shelley Fabares

**Westerner**  
3 Miles west on Lovelland Highway  
SW9-7921

FOR ADULTS ONLY!!

**"DR. SEX"  
"THE WICKED GO  
TO HELL"**

## U.S. Water Problems Are Costly

HOUSTON (AP) — The chairman of the Texas Senate's Study Committee said Monday the cost of ending water pollution across the country will amount from \$30 to \$40 billion.

State Sen. Culp Krueger of El Campo addressed delegates to the Texas Water Conservation Association at the second day of their 21st annual meeting.

Krueger said Houston needs to spend \$500 million to correct known water pollution problems.

He said the first step in curbing pollution is alerting the public to the seriousness of the problem.

"The best statistics available say we good Texans and Americans still dump one fourth of the nation's raw sewage mostly into lakes and water courses," he said.

He said the nation now needs 6,000 additional sewage treatment plants.

He called for long-range planning and financial support by communities in the fight against pollution.

He said local agencies must handle their pollution problems or the federal government will have to step in.

N. D. Griswold, a member of the Dow Chemical Co. board, also addressed the convention and said pollution can be—and may well be already—a threat to the essential value of Texas water resources.

**KOEN**  
FINE PHOTOGRAPHY  
... FAST SERVICE  
2222 BROADWAY 1311 COLLEGE

THE VILLAGE  
COIN

**CAR WASH  
4TH & FLINT**

LOTS OF SOAP AND  
SOFT WATER  
JUST 25¢ FOR 5 MINUTES  
VACUUMS AND TOWELS



Texas U-Tech  
Left Overs

MIKE LUTZ

**H**E STOOD THERE, grinning from ear-to-ear and telling how he caught a pass from quarterback Marvin Kristynik, then lateraled to wingback Les Derrick, who scooted into the end zone, giving a "go" signal to the Texas Longhorns for a 33-7 romp over the Red Raiders.

"My route was deep and Les was supposed to run the shallow pattern," explained UT's All-American candidate Pete Lammons, shortly after he and several teammates successfully opened their SWC campaign at the expense of the previously touted Raiders.

*No Sir, It Wasn't Planned*

"When I caught the ball, I knew one Tech player was behind me and another was coming in fast, so I just pitched it back to Les, who was coming down to block for me," the likeable Lammons said.

mons said. "And it's a good thing it did," he added.

Kristynik, the fella on the other end of the pass combination, had a similar comment.

"No sir, it wasn't planned. Stuff like that is against the law at the University of Texas," the senior quarterback said. "If it works, that's fine, but if it fails, brother, watch out."

Royal also praised his kicking specialist, David Conway.

"I've argued with people for a long time that kicking the football is just as good as running it, and Conway did us a fine job with his punts," Royal said.

But there's only time to shift gears to face the problem ahead for the Raiders, namely the upstart Texas Aggies, who rallied from two touchdowns back to defeat Georgia Tech, 14-10 last Saturday.

And King's warning sets the scene for Jones Stadium Saturday night: "Against anyone who comes from two touchdowns back to win, we're going to have to be at our best to beat them."

*That's When We Began To Leak*

"WHEN WE GOT down to their goal line in the second quarter and couldn't go in, that's when we really began to leak," summed Coach J. T. King, who possibly felt the loss deeper than any of his players. It was the sixth straight year he had watched the Raiders turned back by the Longhorns.

The Raiders only needed inches for a first-down at the Longhorn 11 in the second quarter, but quarterback Tom Wilson was thrown back for a loss and Tech's only serious threat of the game, other than the last quarter score, was dealt the fatal blow.

King was impressed principally with the Longhorn defense. "I think it will be proven before the season is over that this will be the strongest defensive team in this league," King said after viewing the film of the game.

"I didn't think all week that they were ready," King said. "This should have been the most important game of the schedule for us. It would have been more like Texas to be flat than Texas Tech."

**BUT THERE'S A** particular Longhorn, think his name is Nobis, who disagrees with Coach King about the flatness problem.

"No, we weren't up for this one," the muscular Nobis said. "We gotta be up for all of them. Everybody wants to beat Texas more than anyone else, so we hafta be ready."

Nobis said the Raiders have "fine offensive material but they just couldn't get started."

"We didn't expect to beat them that bad," the freckled-faced giant said. "They are a better team than the score indicated."

"The big thing is that our coaches did an excellent job of scouting. We knew exactly what they were going to do."

**AND AS FOR PERFESSER** Darrell Royal himself, he thought the "big thing" was the second touchdown.

"Our big break was when we recovered that fumble on their 37 and went in to score. That was a cheap touchdown," Royal said.

# Wilson, Bryant Picked As Week's Top Back, Lineman

By MIKE LUTZ  
Toreador Sports Editor

Quarterback Tom Wilson and defensive tackle Marc Bryant have been selected as the Daily Toreador back and lineman of the week, following Saturday's 33-7 loss to the University of Texas.

Wilson, a senior co-captain, led the offensive attack for the Raiders with 238 yards gained in total offense. The effort included 15 pass completions in 28 attempts for 218 yards and 20 yards rushing in five carries.

**Touchdown Pass**

Wilson, who completed a 46-yard pass to halfback Mike Leinert for the Raiders' only touchdown of the game, graded 70 per cent after the coaches viewed films of the conference opener.

"Tom actually graded 75 per cent last week too, but this week he did a fine job in leading the team," Burl Bartlett, offensive backfield coach said.

"He was exceptional on several plays where he was trapped and had to run it out," Bartlett added.

"Marc gave us the best overall effort of anyone we had on the field," was defensive coach Matt Lairds reaction to Bryant's performance against the Texans.

**All-Out Effort**

"He gave an all-out effort and made few mistakes," Lair said.

According to Lair's scorecard, Bryant was the first man there on five tackles and assisted in four others.

Top defensive back on the field again was safetyman Guy Griffis, who was last week's selection. Defensive halfback Robert Yancer also drew mention.

Other linemen figuring in the voting were offensive tackle John Porter and end Jerry Shipley.

For the second consecutive week, Porter registered the highest blocking average of any Tech trenchman. Shipley was the target for six of Wilson's pass completions.

**Anderson Mentioned**

Halfback Donny Anderson, an All-American last year, also drew

favorable nods from the coaches. "He averaged over 40 yards per punt and caught two almost impossible passes," Bartlett said.

Bartlett also said the Heisman Trophy candidate graded above 60 per cent on the grading chart. the Raiders, now 1-1 for the campaign, host the upstart Texas Aggies Saturday in Jones Stadium in the first of three home dates.

## MARCY CLEANERS

6 Locations

- Town & Country
- Tech Village Center (2904-4th)
- Family Park
- 4445 — 34th
- 6407 College
- 412 Ave. L

**30% DISCOUNT...**

on all dry cleaning with a Tech I.D.

- No extra charge for 1 day service
- Fast efficient laundry service
- Expert alterations

### Texas Tech Men Authorized

To Live in Hotel Pioneer This Fall,  
Full Hotel Service  
Cost Per Student \$45.00 Up, Monthly

Maid service, quiet double or private rooms. City buses direct to campus. Parking fees same as campus students. Private baths. Comfortable beds and furniture. Fresh linens furnished. Fireproof. Refreshment room. 24 hour restaurant. Center of everything downtown Lubbock.  
Combine comfortable hotel style living with quiet study atmosphere. Dean of Men Counselor lives in Hotel.  
For full information call or write Mr. J. B. Crain, Box 1051, Pioneer Hotel, Lubbock, Texas. Phone Area 896, PO 5-9331. Act now, Only a few days left.

### Attention

Fraternities and Sororities  
You are Cordially Invited to meet  
Mr. Wm. B. McCartney, Representative  
of the

### L. G. Balfuor Co.

Who will be in the  
Bookstore Sept. 29th, 30th, and Oct. 1st.  
With a Complete Display  
of Fraternity and Sorority Jewelry

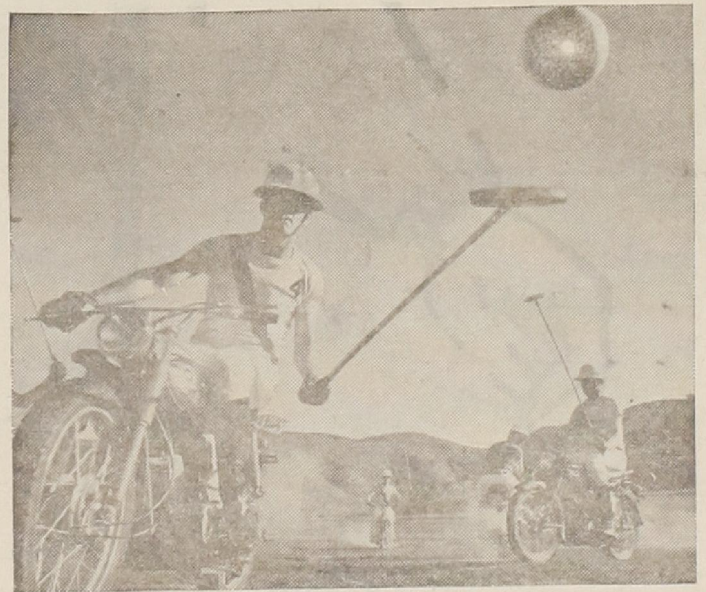

# WATCH IT! SUZUKI ARE HERE

Smashing. What spirit. It's this spirit that makes Suzuki superior to conventional lightweight motorcycles.

Let us prove it to you. Come in today for a demonstration ride. Sample the spirit that has made Suzuki the International Grand Prix Lightweight Champions. Suzuki have more usable power. Start easier. Accelerate quicker. Run quieter. Simpler to shift. More comfortable.

More models in the popular sizes, including the great, new "Olympian," 150cc touring bike. Low down with convenient terms. Free demonstration rides.



We invite you to shop everywhere and compare the prices on our new and used machines. While you are at it, try and beat SUZUKI's 12,000 mile or 12 month guarantee. Then come in and ride out on a new SUZUKI from . . .

## SPORT WHEEL CENTER

2220 - 19th PO3-0612  
LUBBOCK CUSHMAN SALES

**SUZUKI RENTAL SYSTEM**  
Rent a Suzuki. Rental fee apply to purchase

College Ave. Raceway

Slot Car Racing

16 Lanes & Dragstrip

Trophy Races

Thurs. Nights

309 N. College

PO2-2822

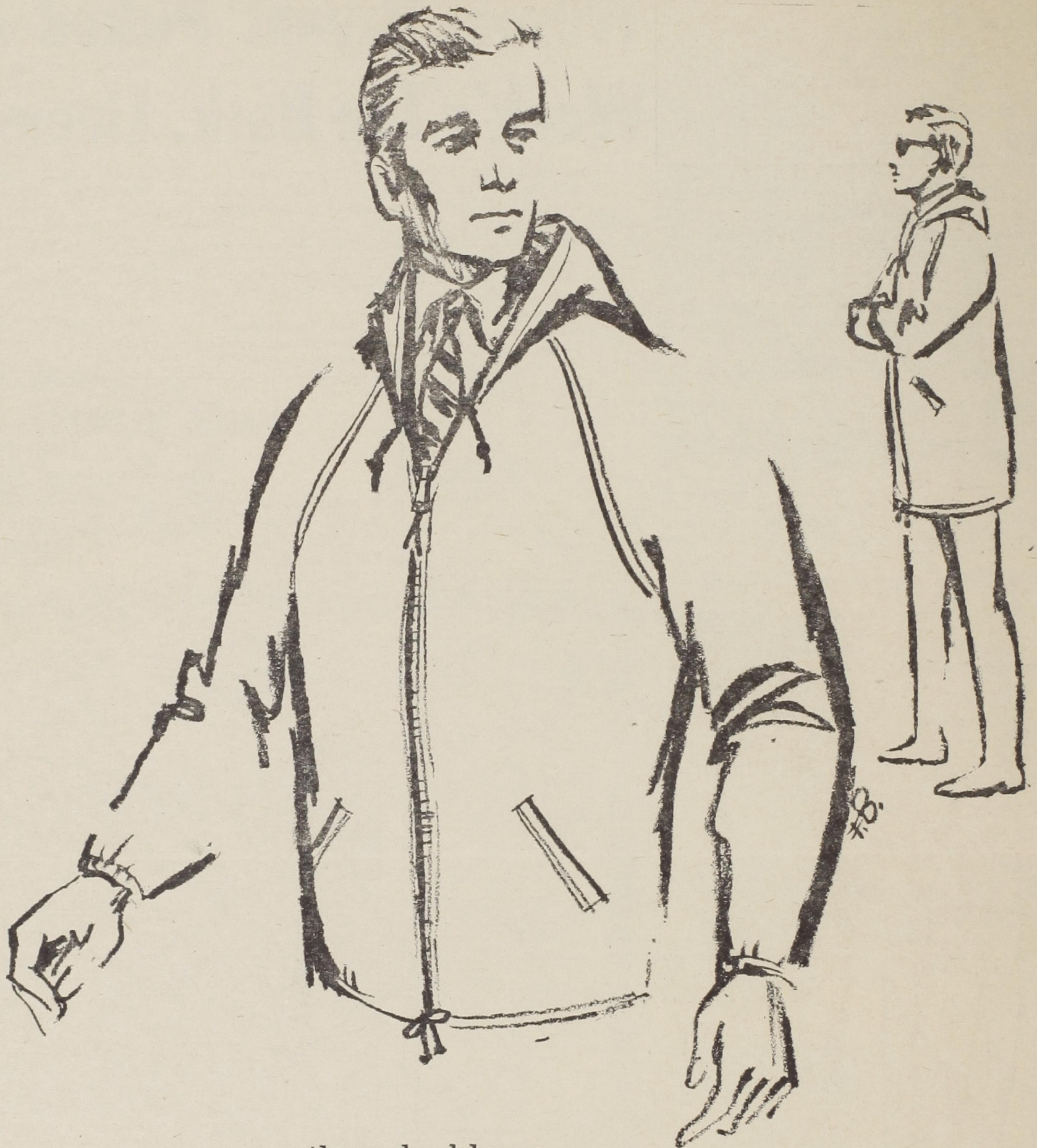

thar she blows...

fences are down in Amarillo  
and it looks like more rain....

Who cares? If you need a hat, you've got a hooded Sidelineer by H.I.S. and not a thing to hamper the action. Smart natural shoulders with raglan sleeves, and Camel tone Dinghy Wool (90% wool, 10% other fibers) make this

Traditional Sidelineer as weather-worthy as Sealab III.

SIDELINER BY H.I.S. hiplength ..... 12.95

3/4 length ..... 14.95

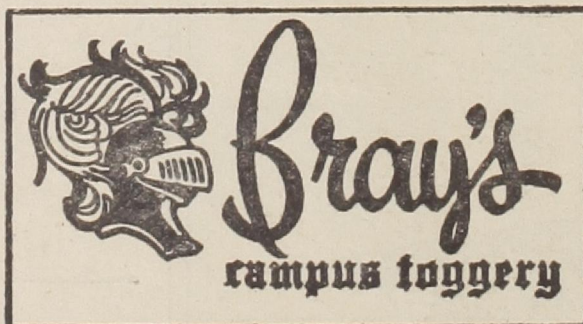

2422 Broadway

You Are Invited  
to Open a  
STUDENT OPTION  
ACCOUNT

