

COMPARE!

TAKE THIS PAGE HOME EASTER

TECH AGENCY

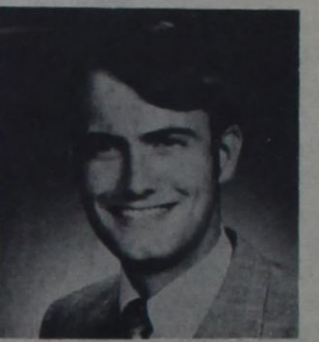

Wm. M. "Mike" Young
Co-Manager

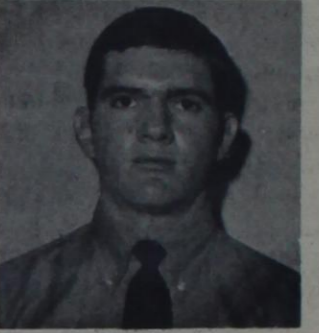

Richard Seering
Counselor



Al Carameros
Counselor



Larry L. Bailey
Manager

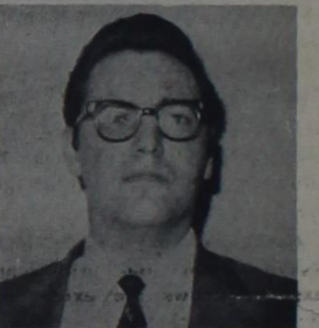

James Hisey
Counselor



Virgil Young
General Agent

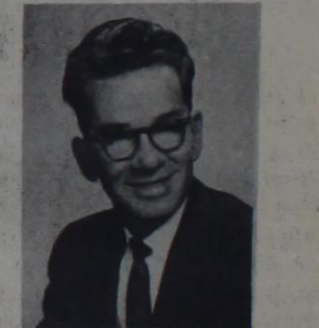

Mit Kisman, C.L.U.
Counselor



Joe Connell
Counselor

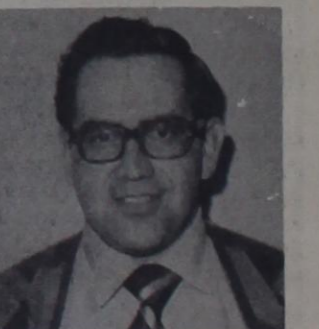

Jerry DeLorimiere
Counselor

TWO TECH GREATS SIGN! as NATIONAL FARM LIFE
TECH AGENCY REPRESENTATIVES



LARRY M. ALFORD
Co-Manager



TOM SAWYER
Assistant Manager
RECRUITING



TEXAS TECH
AGENCY



One year of experience Insurance Investment
Counseling
Tech Football 1966- 1968-69—Quarterback
TOP TECHSAN 1967 and 1968
President of the Fellowship of Christian Athletics
Physical Education Major
Board of Directors "FUTURE INC." For Tech
Member Phi Delta Theta Fraternity
Football Plainview High School—Plainview, Texas

Two years experience in Insurance Invest Counseling
Football 1967-1968 Safety and Punt Returner
All SWC Safety 1967-68
Punt Return King SWC 1967-68
Honorable Mention—All American 1967
Member Delta Tau Delta Fraternity
Member Tech Society of Advance Management
Football Memorial High School—Houston, Texas

William C.
"Brigham"
Young

Founder
and
Chief
Executive



BACKING TEXAS
TECH ALL THE WAY

Athelets & Athletic

Saddle Tramps to
Finish the Fountain

APO for the Blind

AGGIE CLUBS



FOOTBALL
"Pioneer"



"Tech Football
Before the
Generation Gap"

Country boy from Ralls - Teacher, Lecturer
Traveled over 1,000,000 miles to every town in Texas
More than 1,000 talks on "Handling Modern Dollars"
35 Years Administrator - Counselor Investments - Insurance Savings

HOW TO COMPARE!



"Thrifty"

1. Recommended by Alfred M. Best and Co. - New York
2. Top Ten Companies-Net yield on All assets- (5.73%)
3. Is Participating and Non Participating policies issued
4. Do Policyowners own ALL unassigned surplus
5. Is Company the Full Time profession of Top Management instead of "a sideline business"
6. Is company Legally Bound by contract to return All "PAR and NON PAR" profits to its PARTICIPATING POLICYOWNERS (See below)

NATIONAL FARM LIFE'S — UNIQUE — **\$10,000.**
President's Preferred UNIVERSITY INVESTMENT PLAN

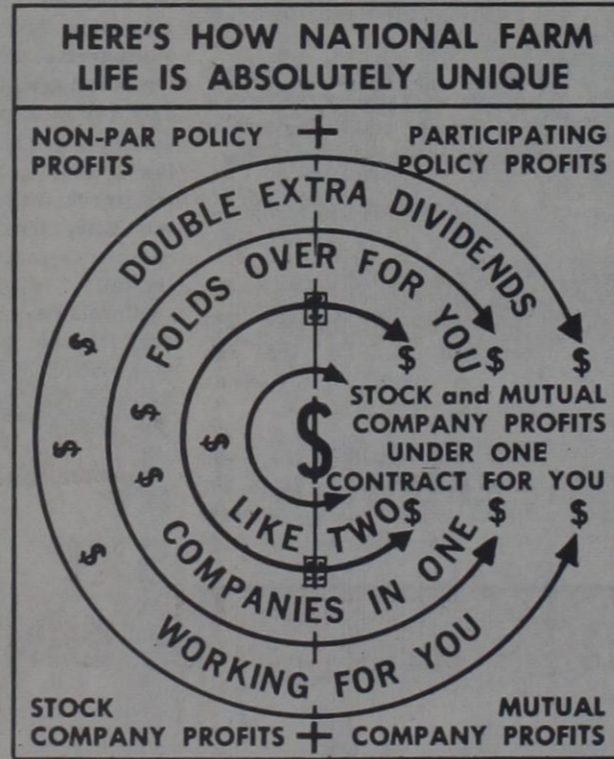

Your Equity Link
For "Cost of Living" Index
BENEFITS At Age 65
Extra Dividends* \$ 2,450
Accumulated Dividends* \$ 7,000
Cash Values \$ 6,100
Total Cash @ 65 \$ 15,550
Total Premium Deposits \$ 6,900
Profit @ 65 \$ 8,450
RETIREMENT INCOME FOR LIFE (TEN YEARS CERTAIN) \$ 100.00

Avg. College Age ANNUAL \$ 150.00
Premiums Saved: BANK DRAFT \$ 13.00

National Farm Life Insurance Company

P. O. BOX 1486 FORT WORTH, TEXAS 76101 PHONE 451-9550

CLIP & MAIL THIS COUPON TODAY TO
Name _____ Age _____
Address _____
City _____ State _____ Phone _____
Home Address _____
City _____ State _____ Phone _____
Classification _____ Major _____
Best Time To Call _____ Married Single

I would like to consider representing your company:
Part Time Full Time

Ft. Worth, Texas 76101

President's Preferred

UNIVERSITY INVESTMENT PLAN

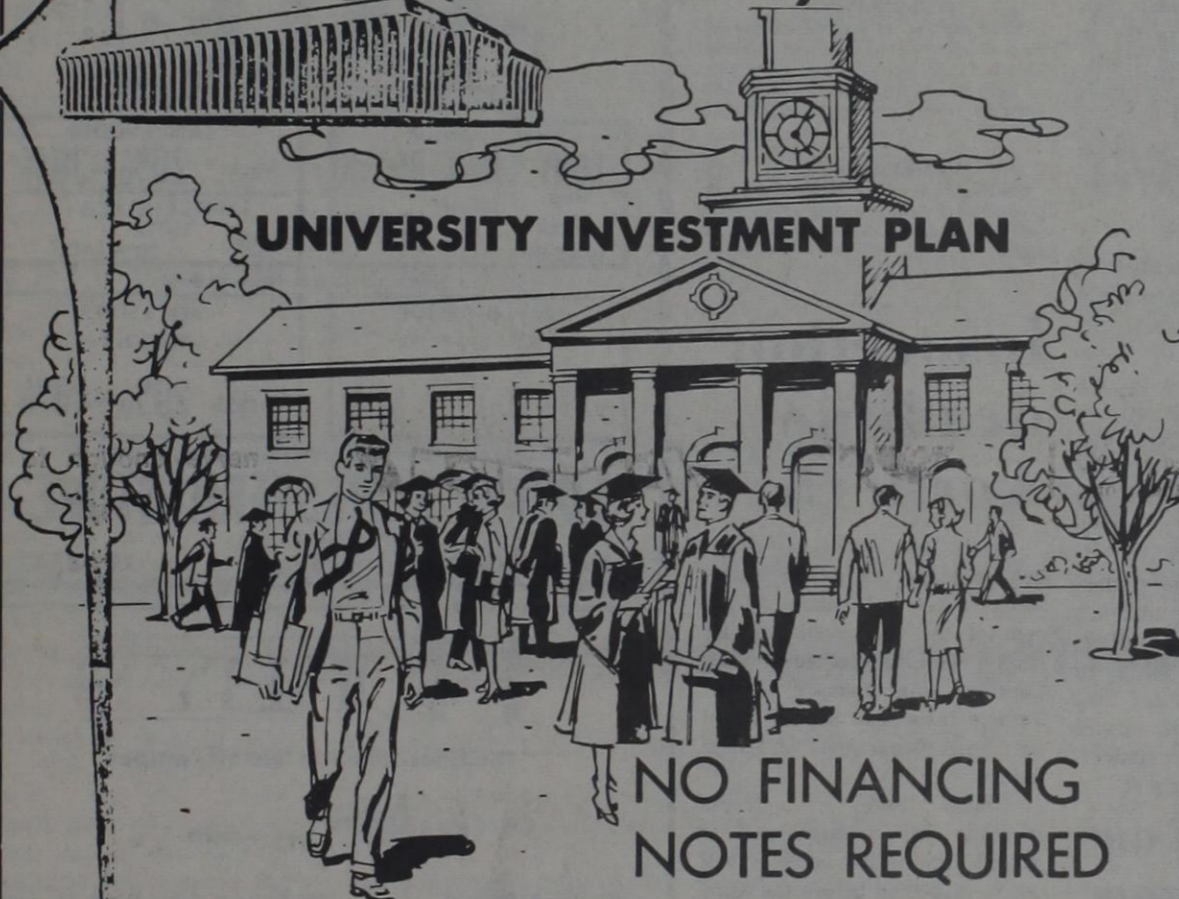

NO FINANCING
NOTES REQUIRED

COMPARE National Farm Life, the First of its kind in America, Legally Bound by CONTRACT, To Share its Profits.

for the THINKING College Student who has the ability to analyze HIS FUTURE and PLAN for it by keeping in step with the COST OF LIVING Index through Modern Means



"Thrifty"

National Farm Life's answer

A True EQUITY LINKED "Cost of Living" PROFIT SHARING PLAN

TO COMBAT INFLATION

ONE POLICY CONTRACT—Combining the miracle of LIFE INSURANCE with GUARANTEED MONEY for RETIREMENT PLUS an EQUITY INTEREST in the PROFITS of a \$100,000,000 Company that is making money and paying "EXTRA DIVIDENDS". ABSOLUTE SAFETY OF PRINCIPAL—without the risk of the stock market.

BECAUSE . . . the STOCKHOLDERS receive a MAXIMUM 10% per year on original investment of \$140,000. Balance MUST go to POLICYHOLDERS.

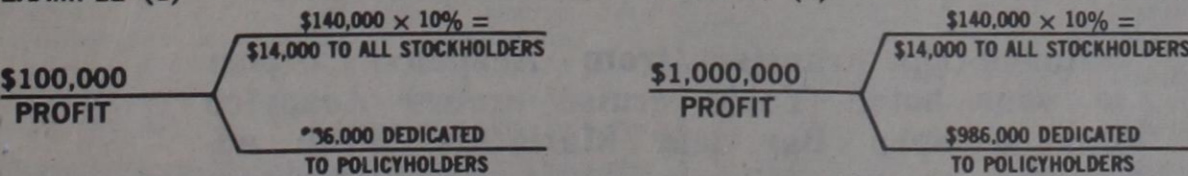

NATIONAL FARM LIFE STANDS ALONE . . . Unique in America

Never before has such an amazing profit-sharing plan been available!! This is made possible only by National Farm Life's Unparalleled Profit-Sharing Corporate Structure and Dividend Contract below.

(The Company is now open for EVERYONE to share in the PROFITS!)

Grant Us The Courtesy Of A Conference on Handling Modern Dollars?



TOP MAN—Rusty Powell holds the number one position on the Raider tennis team as the netters go into a three day tournament beginning tomorrow in Houston. Powell is a senior and a three year letterman. The Raiders face strong competition in the tournament from 15 teams.

Improvement cited by baseball coach

Baseball Coach Kal Segrist cited an overall improvement in the Tech diamond dwellers after

Reigning track champion quits after meet here

WACO (AP)—Ronnie Allen, Baylor's two-time Southwest Conference 220-yard dash champion, has quit the Bear track team, Coach Clyde Hart announced Monday.

The announcement came after Allen refused to run on Baylor's mile relay team in a triangular meet at Lubbock last Saturday.

"After an hour in conference with Ronnie Sunday, it was obvious he no longer wanted to participate on our team," Hart said.

Allen, a junior physical education major from Hughes Springs, suffered a leg injury early in the fall and later developed a sore knee. Allen had expressed concern over the knee problem.

"There's no question Ronnie had a muscle pull early and then a sore knee," Hart said. "However, we sent him to orthopedic surgeons to be examined and treated and there are no symptoms of an injury that should keep him from running," Hart said.

Allen confirmed that he had quit the team adding only that the decision was not a quick one.

Hart said Allen told him Sunday that the pressure was too great and he had worked hard for three weeks to see how he would do in Lubbock. "He told me Sunday, if he didn't win in Lubbock he had planned to quit."

Tennis team begins play Thursday in tournament

The Raider tennis team is traveling south today to play in the Rice Collegiate Tennis Tournament Thursday, Friday and Saturday in Houston.

It will be the second big tournament for Tech, after finishing in the semifinals of the consolation bracket in the Corpus Christi Invitational last month.

THERE WILL be 16 colleges entering teams in the meet, including all eight Southwest Conference schools and some other top teams from the South.

"The teams entered in this tournament are the best in this part of the country," said tennis coach George Philbrick, referring to the likes of Trinity University, Pan American, Brigham Young University, and Rice University.

Other non-conference teams to be reckoned with are Houston, Oklahoma, Utah University, Lamar Tech, Oklahoma City University, and Wichita State.

There will be two separate divisions in the tournament, one for the top four players from each team, and a second division for the bottom four. This will in essence amount to two separate

tournaments, with winners in each being awarded separately.

TECH'S TOP FOUR players in the first division will be Rusty Powell, Joe Williams, Robbie Sargent, and Warren Craig. Craig, a three year letterman, is just coming around to his old form after being hampered with a pulled muscle in his playing arm.

"Warren did a good job against West Texas last week," said Philbrick. "So his arm must be getting better."

The first division will number 64 players with the top four from all 16 teams entered.

PHILBRICK IS only entering two Raider Netters in the second division, Joe Ben Whittenburg and Mike Nye. "I feel that having this second division is a good idea, because the bottom four players would not go very far in the other division, and this will give them some good experience," Philbrick commented.

Tech will have two doubles teams entered, as will all the other teams. One team will be made up of Powell and Williams, while Whittenburg and Sargent

compose the second doubles duo.

Philbrick cited a gradual improvement in the Tech team with each meet. After three losses to West Texas State earlier in the year, the Raiders finally beat the Bulldogs in a tournament last weekend in Canyon.

Philbrick said that the meet is scheduled to run until Saturday, but due to the large number of teams and the quality of competition, he thinks that the final matches may not be played until Sunday.

Spring training begins Monday

Monday marks the on-the-field beginning of the Jim Carlen regime in Tech football, as the Raiders officially begin spring training.

The workouts will continue until May 2, when the spring intrasquad game will be held at Jones Stadium. The Raiders are allotted 20 practice sessions during this time under Southwest Conference regulations.

This will be Carlen's first official work with the football players since he took over the helm as head coach.

Tech cindermen rank high in SWC

The Tech track team ranked in five of 16 events in times recorded from the three SWC triangular track meets, Saturday.

The teams met in Lubbock, College Station and Dallas, divided into groups of three, including North Texas State in the College Station meeting.

Tech, the University of Texas and Baylor met locally; Texas A&M, North Texas and Rice in College Station and TCU, SMU and Arkansas in Dallas. The Longhorns, A&M and TCU captured the team titles and Tech, North Texas and SMU placed second. Baylor, Rice and Arkansas were swept into the cellar although each team ranked a few individual participants in the top three places.

ZANE REEVES won the high spot in the 100 yard dash with 9.5, shattering Tech's record in that event. Carl Johnson of Texas raced just behind with 9.6. Marvin Mills and Rockie Woods of A&M and James Lester of TCU all recorded 9.7, tying for third place. Mills and Lester took first in their respective meets and Woods was second.

The top three marks in the broad jump were set in Lubbock. Raider Ken Ford's leap of 24-2 1/2 was only two inches short of Texas' Danny Brabnum. Ford's consistency in his jumps was praised by sportswriters and coaches alike.

Raider Ronald Grigsby ran

second in the 120-yard hurdles with 14.6, first place in the local meet but short of the winning time set by Larry McBride of TCU. McBride ran 14.1.

Dave Roberts soared 16-2 in the pole vault, 5-1/4 inches higher than Tech's Bob Blain. Blain was first in the Lubbock meet and set a new school record. In Dallas the highest mark was set by Tebby Thames from Lubbock Monterey High School with a jump of 13-6. Thames' vault was lower than the fourth ranking vaulter in both of the other meets.

TECH'S 440-YARD relay team took the local honors but came in third overall. A&M and North Texas recorded times of 40.1 and 40.4 respectively, ahead of the Raiders' 41.1 time.

Reeves also tied for second in the 220-yard dash with 21.5. Byrd Baggett of Texas placed first with 21.4. Carl Johnson of Texas, and Donnie Waugh of TCU tied with Reeves in overall competition. Johnson raced inches ahead of Reeves in the Lubbock meet for second place honors.

Reeves also tied for second in the 220-yard dash with 21.5. Byrd Baggett of Texas placed first with 21.4. Carl Johnson of Texas, and Donnie Waugh of TCU tied with Reeves in overall competition. Johnson raced inches ahead of Reeves in the Lubbock meet for second place honors.

Reeves also tied for second in the 220-yard dash with 21.5. Byrd Baggett of Texas placed first with 21.4. Carl Johnson of Texas, and Donnie Waugh of TCU tied with Reeves in overall competition. Johnson raced inches ahead of Reeves in the Lubbock meet for second place honors.

Reeves also tied for second in the 220-yard dash with 21.5. Byrd Baggett of Texas placed first with 21.4. Carl Johnson of Texas, and Donnie Waugh of TCU tied with Reeves in overall competition. Johnson raced inches ahead of Reeves in the Lubbock meet for second place honors.

PIZZA HUTS - LUBBOCK

No. 1-2138-19th PO2-8444

No. 2-2314-50th SW9-8440

No. 3-3525-34th SW9-8576

No. 4-4926-50th 792-2251

OFFER March
GOOD: 18, 19, 20

LIMIT 1 PER FAMILY

ONE BUCK

CLIP AND USE THIS PIZZA HUT BUCK ON PURCHASE OF LARGE MEAT PIZZA!

SKI HAUS

SKI RENTALS

Includes:

- Step in Binding
- Buckle Boots
- Poles
- Skis

\$2.88 up

For Reservations

**Gateway Shopping Center
RUIDOSO, NEW MEXICO**

Beginner or expert You'll find the Ski equipment you want. Here in our complete line.

MULTI-MEDIA SHOW

EUROPE TODAY

AT 3:00, 5:00 and 8:00 PM
IN BA-AUDITORIUM

**TOPICS: EUROPEAN TRAVEL - JOB PROGRAM
INEXPENSIVE CHARTER FLIGHTS
INTERNATIONAL STUDENT I. D.
STUDENT SERVICE ORGANIZATION**

**THREE PROJECTORS FLASH SLIDES ON EUROPE...
A ROCK MUSIC SOUND TRACK ACC. THE FILM...**

COME & GET ALL THE INFO ON EUROPE!!!

STUDENT TRAVEL, INC.

**SHIPSTADS & JOHNSON
ICE FOLLIES
INTERNATIONAL**

OPENING NIGHT-APRIL 1st-SPONSORED BY
ARNOLD AIR SOCIETY and ANGEL FLIGHT-Texas Tech

ICE FOLLIES

**SHIPSTADS & JOHNSON
ICE FOLLIES
INTERNATIONAL**

APRIL 1-5

LUBBOCK MUNICIPAL COLISEUM

- * Loads of laughs...delightful comedy...hilarious humor.
- * Fabulously beautiful costumes, extravagant lighting, entrancing music.
- * A Million Dollar production by the masters of Ice Extravaganza.
- * Six spectacular productions - including the most lovely chorus on or off the ice.
- * Twenty-two star performances by Ice Follies featured skaters.
- * Ice Follies International is eye filling...breathtaking...spectacular.
- * Truly the most beautiful Show in the WORLD.

ORDER YOUR TICKETS NOW!!!

\$1.00 OFF THRU CAMPUS ORGANIZATIONS FOR OPENING NIGHT
APRIL 1st - 8:00 p.m.

(Return to: Arnold Air-Angel Flight, Box 4589, Lubbock, Texas, 79409)
Or by Calling: 763-3383

**BENEFIT FOR BALLENGER SCHOOL OF LUBBOCK—Sponsored
by Arnold Air Society AND ANGEL FLIGHT—
TEXAS TECH UNIVERSITY**

Please send me—tickets at \$4.00, —tickets at \$3.00, and—
tickets at \$2.00

NAME _____

ADDRESS _____

CITY _____ STATE _____ ZIP _____

THURSDAY, APRIL 2nd at 8:00 pm
& SUNDAY, APRIL 5th at 6:00 pm

ARE FAMILY NIGHTS

ICE FOLLIES
700 CITIZENS TOWER
LUBBOCK, TEXAS 79401

CHECK ONE PERFORMANCE ONLY
 THURS., April 2, 8:00 p.m.
 SUN., April 5, 6:00 p.m.

ICE FOLLIES BOX OFFICE: FURR'S FAMILY CENTER
4426 - 34th - 795-4723

ENCLOSED IS CHECK OR MONEY ORDER FOR AMOUNT & SELF-
ADDRESSED STAMPED ENVELOPE.

ADULT	JUNIOR	TOTAL
_____ \$4.00 tickets at \$3.00 and _____ tickets at \$2.00	_____ tickets at \$2.00	_____ tickets at \$1.50