



## Wagnons Celebrated 25th Wedding Anniversary

Wednesday, July 28, the home of Mr. and Mrs. Johnny St. Clair was the setting for the 25th wedding anniversary of her parents, Mr. and Mrs. Joe Pat Wagnon. The reception

was hosted by their daughters and sons-in-law, Tyree and Blake Stevens of Corpus Christi and Deborah and Johnny St. Clair of Muleshoe. Presiding at the registra-

tion table was the couple's granddaughter, six and one half year old Amanda Marie St. Clair. Attending the door and assisting in welcoming guests was Damon Jolvin St. Clair, the four and a half year old grandson of the Wagnons.

The serving table was covered with a net and sat in bordered wedding cloth decorated with love birds, flowers and bows of seeded pearls and satin over a silver sateen underskirt.

Centering the table was a lead crystal vase of white gladioli, pastel carnations and agapantha. A white tiered anniversary cake, with traditional silver twenty-five and decorated with white roses and silver leaves, was served by Mrs. Sheryl Borden of Portales, N.M.

Mrs. Jeanine Gunstream presided over the silver punch bowl. Cocktail sandwiches, frosted grapes, melon balls, fresh pineapple and strawberries were served from silver and crystal trays. A silver toasting cup completed the silver appointments.

Amid a patio setting of flowers and greenery, the guests were served champagne.

The fear of competition explains much that happens in business, politics and life in general.

pagne by B. H. Wagnon and Joe Bob Stevenson.

Out of town guests were Mica Blake Stevens, the Wagnon's infant grandson of Corpus Christi, Mr. and Mrs. C. W. Walker, Mrs. Joy Kaewer and Melissa Kaewer, all of El Paso, Allen Haley of Bandera and Mrs. Sheryl Borden and Robby of Portales, N.M.

### TOPS Club

A total of seven members weighed in on Tuesday, August 3, at the meeting of TOPS Club #1163. The newly formed club has changed their regular meeting to Tuesday at Summit Savings Association.

Edna Haynes, president, asked Josie Pedrosa to give the prayer and the TOPS and KOPS pledges were recited.

Edna Haynes was best loser for the week and Retha Knowles was first runner up.

During the meeting, the club drew secret pals. For the first monthly queen, Fern Gregory was named; Brenda Murphy was first runner up and Ellause Norman was second runner up.



MR. AND MRS. JOE PAT WAGNON

## Pre-Nuptial Honors Held For Ann Nix

A bridal shower honoring Ann Nix, the bride-elect of Dyke Gaston, was held recently in the home of Mrs. Frank Lane.

The serving table was covered with an apricot cloth and centered with an arrangement of apricot and white silk flowers, a gift to the honoree. Homemade cookies and yellow punch were served from crystal appointments.

The honoree's sister, Pam Humphreys assisted in opening and recording of gifts. The hostess gift was a vacuum cleaner.

Special guests included her mother, Mrs. Dot Nix, her sister, Mrs. Pam Humphreys, her sister-in-law, Mrs. Shawni Nix. Also, the mother of the prospective bridegroom, Mrs. Mary Gaston of Earth, and his sister, Mrs. Johnny Kelley of Lubbock.

Hostesses were Mrs. Tana Stephens, Mrs. Kim

Messamore, Mrs. Sandra Nix, Mrs. Edith Humphreys, Mrs. Nell Lane, Mrs. Zanelle Martin, Mrs. Lucy Kent, Mrs. Doris May, Mrs. Deanna Humphreys, Mrs. Dyanne Humphreys, Mrs. Charis Ann Williams, Mrs. LaDelta Vernon, Mrs. ElMarie King, Mrs. Mary Woods and Mrs. Pee Wee Lance.

Hosting a bridesmaids luncheon for Ann Nix were Mrs. Aline Watson of Lubbock, Mrs. Jeff Welborn of Floydada and Mrs. Lois Burleson of Lamesa.

The bridesmaid luncheon was held in the home of Mrs. Watson, with Tara Restaurant catering the salad and fresh fruit buffet.

Tables were arranged around the swimming pool and centered with bouquets of fresh spring flowers.

The hostess gift was a brass candlestick and brass salad serving set of flatware.

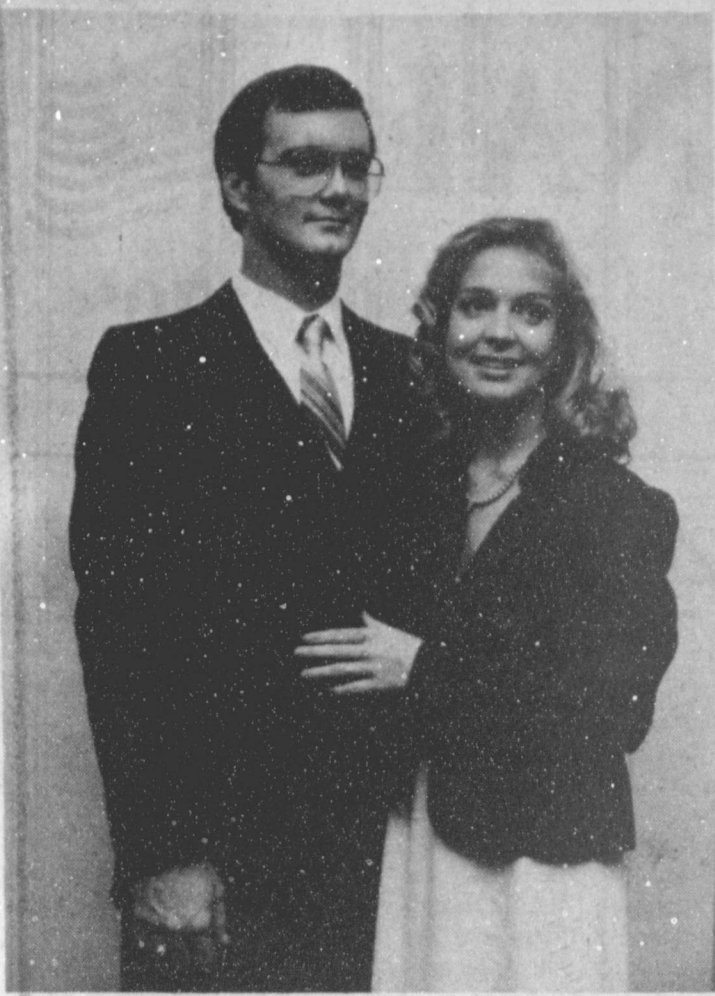

SEPTEMBER WEDDING PLANNED--Dr. and Mrs. Thomas W. Rowan of Temple announce the engagement and approaching marriage of their daughter, Nan Stewart, to John W. Gunter III, son of Mr. and Mrs. John W. Gunter Jr. The couple will be married September 11 in the First Baptist Church of Temple. Miss Rowan graduated from Baylor University. Gunter graduated from Muleshoe High School in 1975 and from Texas A&M University in 1979.

## 76 At Littlefield For Nixon Reunion

The Nixon family reunion was held Sunday, July 25 in the Reddy Room of Lamb County Electric, Littlefield.

### Hobby Club

Eighteen members were present at the meeting of the Muleshoe Hobby Club on Thursday afternoon in the community room of the Muleshoe State Bank.

Coffee and citrus punch were served by hostess, Allie Barbour from a table featuring a gold cloth and napkins and yellow rose centerpiece.

Displayed were a yam alginate, crocheted strawberry, three crocheted ears of corn, crocheted door knob cover, miniature cast iron bean pot, crocheted cat, a wall hanging of a crocheted hen, ginger jar filled with colored yarns, and an amber antique reproduction of an 1884 milk bottle.

The hostess gift, a crocheted phone book cover, was drawn by Ruth Bass. Present were Sammie Ethridge, Allie Barbour, Opal Robinson, Nan Gatlin, Mae Loyd, Jo Wilson, Gerie Kirk, Edith Fox, Ethel Julian, Vickie Hendricks, Mae Provence, Mabel Caldwell, Ola Epperly, Blanche Awbrey, Ruth Bass, Jane Williams, Veta Self and Myrtle Chambless. Also, a guest, Leslie Evans.

Attending the reunion were Ray Nixon of Long Beach, Calif.; Mr. and Mrs. Dale Coffman and Mrs. Eala Robertson of Bakersfield, Calif.; Mr. and Mrs. Claud Nixon and Wanda of Hermleigh; Mr. and Mrs. Royce Waltrup of Levelland; Mr. and Mrs. Cecil Nixon, Charlie and Jessie and J. R. Nixon, Mr. and Mrs. Cecil Nixon Mr. and Mrs. Wilbur Hunt and Mr. and Mrs. Clyde Merritt all of Lubbock.

Also, Mr. and Mrs. M. V. Walker and Mr. and Mrs. Al Smith and children all of Brownfield; Mr. and Mrs. Alford Nixon, Mr. and Mrs. Hershel Nixon and family, Mr. and Mrs. Harold Nix, Mrs. Ronnie Shirley and family, all of Portales, N.M.

Also, Mr. and Mrs. Elmer Johnston of Hereford; Mr. and Mrs. Leslie Hawkins, Mr. and Mrs. Offie Shannon, Mr. and Mrs. Jimmie Newman and girls, Mr. and Mrs. Calvin Vernon and Shanda, and Mr. and Mrs. Russell Ingle, all of Sudan; Mr. and Mrs. Charlie Lyle of Huntsville, Mr. and Mrs. Jarvis Cate and daughter of Dumas and Mr. and Mrs. Ronnie Collins of Amarillo.

And, Mr. and Mrs. Nathan Stovers of Hereford, Mr. and Mrs. Shorty Young, Mrs. Ethel Nixon, Mr. and Mrs. J. C. Dutton and girls, all of Littlefield; and Mr. and Mrs. Truman Cotton and Mr. and Mrs. Ronald Dutton and girls, all of Littlefield.

Our new location is at the East entrance of the Tradewinds Plaza. Grand opening will be August 16th. Come in to register for free Body Wrap. 3 to be given away.

Special runs for 1 more week.

Lose 5 to 8 inches in 1 hr. With us you lose fat not liquid. Call or come by for free consultation.

Regular 35<sup>00</sup>

2 for 40<sup>00</sup>, or 5 for 100<sup>00</sup>

Come In or Call 272-4424

For More Information

Open:

Mon - Sat. 8:30 - 6:00



Ultimate BodyWrap Salon

Tradewinds Plaza

Muleshoe

## Whatever Your Tire Needs May Be, We Have The We Have Quality & Price!



**PREMIER IV**  
All Season STEEL BELTED RADIALS  
Polyester/Steel Whitewall



**CORDOVAN SOVEREIGN**

**Stock No. 45C11**  
P165-80R-13  
REG. 49.77 - SALE **42<sup>35</sup>** FET

**Stock No. 45C13, P175-80R13**  
REG. 54.85 - SALE **46<sup>85</sup>** FET

**Stock No. 45C38, P185-75R14**  
REG. 61.51 - SALE **62<sup>15</sup>** FET

**Stock No. 45C39, P195-75R14**  
REG. 62.44 - SALE **63<sup>15</sup>** FET

**Stock No. 45C47, P205-75R14**  
REG. 65.40 - SALE **66<sup>85</sup>** FET

**Stock No. 45C60, P215-75R15**  
REG. 70.12 - SALE **69<sup>65</sup>** FET

**Stock No. 46C66, P235-75R14**  
REG. 72.13 - SALE **61<sup>25</sup>** FET

**Stock No. 45C34, P205-75R15**  
REG. 68.18 - SALE **68<sup>00</sup>** FET

**Stock No. 45C45, P215-75R15**  
REG. 75.58 - SALE **61<sup>75</sup>** FET

**Stock No. 45C49, P225-75R15**  
REG. 74.89 - SALE **63<sup>75</sup>** FET

**Stock No. 45C64, P235-75R15**  
REG. 80.16 - SALE **68<sup>25</sup>** FET

**OUR BEST**

No. 23C47 - P205R14 REG. 74.03 - SPECIAL **68<sup>50</sup>** FET

No. 23C44 - P225R15 REG. 97.75 SALE **79<sup>10</sup>** FET

No. 23C45 - P215-75R15 REG. 82.92 - SALE **74<sup>75</sup>** FET

No. 23C44 - P235R15 REG. 91.14 SALE **82<sup>10</sup>** FET

**Jet Star 120 Polyester Cord**

.85" WHITETALL ALL 17C SERIES STOCK NUMBERS ARE 2 PLY - 4 PLY RATED CONSTRUCTION The 4 ply polyester cord body resists impact, blow outs, deterioration. You get a softer, quieter ride with no road whine or joint slap and no morning thump.

Stock No. 17C11 A78-13, Reg. 38.12 Sale	<b>32<sup>40</sup></b> FET	Stock No. 17E47 F78-14, Reg. 47.20 - SALE	<b>40<sup>12</sup></b> FET
Stock No. 17C14 B78-17, Reg. 39.43 - Sale	<b>33<sup>83</sup></b> FET	Stock No. 17E48 C78-14, Reg. 48.48 - Sale	<b>41<sup>21</sup></b> FET
STOCK NO. 17C15 C78-13, Reg. 41.63 Sp/te	<b>35<sup>39</sup></b> FET	Stock No. 17E44 H78-16, Reg. 52.49 - Sale	<b>44<sup>62</sup></b> FET
Stock No. 17C38 C78-14, Reg. 41.69 - Sale	<b>35<sup>42</sup></b> FET	Stock No. 17E45 G78-15, Reg. 50.49 - Sale	<b>43<sup>09</sup></b> FET
Stock No. 17C39 D78-14, Reg. 42.44 Sale	<b>36<sup>07</sup></b> FET	STOCK NO. 17E49 H78-15, Reg. 53.29 Sale	<b>45<sup>30</sup></b> FET
Stock No. 17C40 E78-14, Reg. 42.88 Sale	<b>36<sup>02</sup></b> FET	Stock No. 17E44 L78-15, Reg. 57.42 - Sale	<b>48<sup>01</sup></b> FET

**SUPER HIGHWAY HD**

This is truly a "SUPER" truck tire. Made with a super carcass strength that gives the extra protection needed for today's heavy loads. Cool running performance is delivered with the giant cord construction. The HD has a variable pitch - quiet running, tread and improved shock design for stability and cornering. This front wheel tire is built with special feet resistant tread and ply compounds.

+ Improved Carcass Strength  
+ Cool Running  
+ Giant Cord Construction  
+ Quiet Running  
+ Aggressive Grooves and Siping for Wet Traction

Stock No. PB35 7.00-15 LT 6 Ply Tubeless REG. 57.35 SALE	<b>51<sup>62</sup></b> FET	Stock No. PC35 7.00-15 6 Ply Tube Type REG. 49.85 SALE	<b>44<sup>87</sup></b> FET
Stock No. PB49 7.50-16 LT 8 Ply Tubeless R.L.G. 75.04 SALE	<b>67<sup>55</sup></b> FET	Stock No. PC49 7.50-16 8 Ply Tube Type REG. 45.35 SALE	<b>59<sup>02</sup></b> FET

# A&M

## FARM & RANCH SUPPLY

1601 S. Av. D - Portales  
2600 E. Mabry Drive - Clovis  
1302 W. American Blvd. Muleshoe



MISS KIM WILSON

## Kim Wilson Feted With Bridal Shower

Miss Kim Wilson, bride elect of Gary Cox, was honored with a bridal shower on Friday, July 30, in the home of JoDean Neel. Guests were greeted by Kim, Mrs. Marilyn Wilson and Mrs. Judy Cox.

## Shower Honors Seaton

A bridal shower honoring Miss Sherric Seaton was held in Lazbuddie Methodist fellowship hall Thursday, July 15. Chosen colors of blue and white carried out the decorations.

Refreshments of finger sandwiches, scalloped watermelon fruit basket and pineapple sherbet were served. Susan Glover and Kim Gregory were servers.

Guests were registered by Charlotte Redwine and Susan Redwine. Special guests included Dorothy Nickels of Littlefield, mother of the prospective groom; Kay Seaton, mother of the bride-elect along with grandmothers, Mrs. Jimmie Seaton and Mrs. Bruce Burreson; and a great grandmother, Mrs. Dixie Barnes.

The hostess gift for the couple was a vacuum cleaner.

Hostesses were Sandy Gregory, Nealy Moore, Barbara Lust, Dixie Jesko, Darla Ivy, Dorreen Collins, Brenda Jesko, Donna Glover, Jenny Mitchell, Diane Gustin, Marlene McDonald, Pat Clark, Louise Engelking, Lavonne Hinkson and Billie Powell.

## Local Girl In Job Corps

A Muleshoe resident is now in training at the McKinney Job Corps Center. Yolanda Mendoza, age 17, is presently enrolled in Nurses Assistant courses at the 650 student Job Corps Center. She is the granddaughter of Ms. Trinidad Navejaro of 311 East 3rd Street.

The McKinney Center offers basic training in twenty-one vocational areas. Between 1967 and 1981 the center placed 12,276 corps-

members in jobs, the military services or institutions of higher education.

Statistics show each graduating corpsman will return \$22 in taxes to the U. S. Treasury for every dollar spent on training.

Ernest Hollings, Senator (D-SC):

"We must make the Equal Rights Amendment a part of the Constitution, and we shall not give up until we do."

## Baby Shower Held For Rhonda Graham

Mrs. Rhonda (Houston) Graham was recipient of a baby shower on Saturday, July 31 in the meeting room of Summit Savings.

Mrs. Tennie Lambert served a yellow cake decorated with baby booties from a table laid with ecru cloth and centered with a pastel silk floral arrangement. Crystal appointments were used in serving.

The honoree was given a corsage of blue silk flowers, centered with blue baby socks.

Hostesses gifts for the shower were a baby stroller

and a play pen.

Special guests were Mrs. Betty Graham of Lubbock, mother-in-law of the honoree and Mrs. Faye Houston, mother of the honoree, as well as Mrs. Frankie Williams, grandmother of the honoree, both of Muleshoe.

Hostesses for the shower were Mrs. Tennie Lambert, Mrs. Neva Gray, Mrs. Golda Slaughter, Mrs. Alene Bryant, Mrs. Sharon Williams, Mrs. Ovie Monasco, Mrs. Hutchinson, Mrs. Loucelle Whisenhunt and Mrs. Dalma Mann.



MRS. RHONDA GRAHAM

## DIET CENTER

"The Natural Way To Lose Weight!"

NOW OVER 1,500 LOCATIONS • U.S. & CANADA

We're here to help you look and feel your best.

No matter how much weight you want to lose, a little or a lot, the Diet Center Program will help you lose it quickly and safely. We've been helping people lose weight for over twelve years now and teaching them how to keep it off!

LOSE 17 TO 25 POUNDS IN JUST 6 WEEKS!

That rate can be sustained until you have lost 50, 75 or even 100 pounds and more... without hunger, nervousness or loss of energy.

AND WE'LL TEACH YOU HOW TO KEEP IT OFF

PRIVATE DAILY COUNSELING  
NATURAL FOODS • NUTRITIONAL EDUCATION  
BEHAVIOR MODIFICATION

1 YEAR FREE MAINTENANCE PROGRAM

Separate Programs for Men, Women & Children

HOW TO WIN AT THE LOSING GAME  
DIET CENTER

• NO SHOTS • NO DRUGS  
• NO CONTRACTS  
• NO PREPACKAGED FOODS

Tradewinds Plaza 272-5487

Mon-Fri 8-5  
Sat. 9-11

Call Greta McCormick, Owner-Manager,  
Today For A Free Introductory Consultation.

GO BACK-TO-SCHOOL FOR LESS!

Anthony's  
C. R. ANTHONY CO.

321 MAIN • MULESHOE, TX.



Ladies Corduroy BLAZERS

Regular \$35<sup>00</sup>

\$26<sup>88</sup>

JUNIOR Fashion Jeans

\$15<sup>88</sup> TO \$19<sup>88</sup>

OXFORD SHIRTS ..... regular \$14..... \$10<sup>88</sup>

LEVI'S For Ladies PROSPECTOR JEANS..... \$16<sup>88</sup>



ATB™ Luggage 49<sup>88</sup>

Reg. \$59. Our own soft-side luggage set of durable vinyl with attractive and sturdy features. Tote, overnighter, and pullman available in tan or blue.



Fastbak™ Athletic Shoes 10<sup>88</sup>

Values to 15.99. Sturdy nylon and leather in two styles: navy or burgundy with grey and white trim, or grey with burgundy trim and a black vibram sole. Men's 6 1/2-12, boys' 2 1/2-6, youths' 11-2.



Men's Jeans by Wrangler \$14<sup>88</sup>

Reg. \$18. The ever popular boot jean in 100% cotton "NoFault" denim has 5 pocket western style. Sizes 28-42 in slim and regular cut.

Boys' Jeans by Wrangler 8<sup>88</sup> to 12<sup>88</sup>

Reg. 10.50 to \$15. Boys' 1-7 are regular or slim western flare jeans in 80% cotton-20% poly. 8-14 and students' 25-30 regular or slim boot flares in 100% cotton.

Wrangler



Anthony's  
C. R. ANTHONY CO.

Bailey County Journal 1982  
Established March 31, 1963. Published by Muleshoe Publishing Co., Inc. Every Sunday at 304 W. Second, Box 499, Muleshoe, Texas 79267. Second class postage paid at Muleshoe, Texas 79267.

MEMBER 1982  
TEXAS PRESS ASSOCIATION

L. B. Hall-Präsident  
James Woods-Vice Präsident  
Shirley Farnen-Secretary  
Earlene Harris-Society  
Holly Millage-Advertising  
Sammye Hall-Bankkeeper

Muleshoe Journal and Bailey County Journal  
Bailey and surrounding counties..... 12¢  
Muleshoe Journal and Bailey County Journal  
Elsewhere..... 13¢

Advertising rate card on application

Boy, These Maytags Are Really Built!



Your Authorized Sales & Service Dealer

HARVEY BASS

122 S. 1st  
272-3030



# Heat Reaction Can Be Dangerous

Many Texas residents work under hot, humid conditions. Extreme heat is a particular hazard to agricultural producers and others who must work long hours under the sun.

High temperatures and high humidity not only cause discomfort but could be potentially dangerous to the health and safety of individuals, says a safety engineer with the Texas Agricultural Extension Service, Texas A&M University System.

"Humans must maintain a fairly constant internal body temperature regardless of external conditions," says Dr. Gary Nelson. "A human body is like a furnace which burns fuel (food) that manufactures heat. To safely limit internal temperatures, the body must shed excess heat. It does so by varying the amount of blood circulating near the skin surface and the evaporation of moisture through the skin and sweat glands."

Nelson explains that as the brain senses an increase in blood temperature the heart beats faster, expanding blood vessels and sending more blood to small capillaries near the skin's outer layers. This blood, circulating close to the skin surface, can then transfer excess heat to the surrounding cooler atmosphere.

If this is not enough to cool the body, then the brain senses continued overheating and signals the sweat glands to shed large

quantities of fluid to the skin surface. Sweat cools the body as it evaporates from the skin.

"However, as outside temperatures approach normal skin temperature (high 90s), body cooling becomes increasingly difficult," says Nelson. "If air temperature is as warm or warmer than the surface cannot shed its heat. Under these conditions, the heart continued to pump blood to the surface, but perspiring becomes the only effective means of maintaining a constant body temperature."

The body also has difficulty giving off excess heat when humidity is high. Sweating does not cool the body unless the moisture evaporates, and high humidity slows evaporation, explains the engineer. Since humid air contains a high percentage of moisture, it cannot easily absorb more. Wiping sweat from the skin also prevents cooling from evaporation.

In high heat, hard work becomes harder. The heart pumps a torrent of blood through enlarged circulatory vessels, sweat glands pour liquids and essential dissolved chemical compounds such as salt onto the skin, and below the skin's surface, the production of metabolic heat continues. Since so much blood goes to the skin, less goes to active muscles. As a result, strength declines and fatigue comes sooner.

"Working in a hot environment may also have psychological effects," notes Nelson. "Workers who must perform delicate or detailed work or operate complex machinery may find their accuracy or performance suffering. Those who must think and process information may have lower comprehension and retention."

Certain safety problems are common in hot environment. These include slippery, sweaty hands; dizziness; and fogging glasses. Hot objects and surfaces also present possible burns from accidental contact.

Accidents are more frequent in the heat due to lower physical performance and mental alertness, says Nelson. Increased body

## Japanese Cook With Cotton

A drive to increase the use of cooking oil produced from U.S.-grown cottonseed is now underway in Japan.

The initial activities include seminars for restaurant chefs and trade magazine ads stressing benefits of cottonseed oil in cooking.

In the first three of nine scheduled seminars, 357 chefs representing 157 restaurants attended. The initial advertising push included five full color pages in trade publications.

The project is supported by funds from the U. S. Department of Agriculture, the National Cottonseed Producers Association, and the Japan Cottonseed Crushers Association.

temperature and physical discomfort promote irritability, anger and other emotional states which could cause workers to act rashly or carelessly or distract them from hazardous tasks.

## UPS Hearing Will Begin September 21

Hearings on the application of United Parcel Service for authority to transport packages from point to point within Texas are to begin September 21, according to an order issued today by the Railroad Commission's Transportation Division.

UPS presentations will be given on the following dates: Sept. 21-24, Sept. 28-Oct. 1, Oct. 26-29, Nov. 2-5, Nov. 9-12, Nov. 30-Dec. 3, Dec. 7-10 and Dec. 14-17. The first two weeks of testimony will be given in Austin by UPS personnel, and public witnesses who live in the area. The hearings will then move to Dallas, resuming October 26, where the remaining testimony on behalf of the UPS application will be heard.

Truck and bus companies who oppose the UPS application will present their evidence following UPS.

The Commission's Transportation Division had originally planned to begin the hearings May 11. They were postponed after parties in the case asked to present oral arguments on procedural matters to the Railroad Commissioners. Those arguments were heard May 3.



# Back-to-School Headquarters

**Shur Fine**

**PRICES EFFECTIVE AUGUST 8-14, 1982 WHILE SUPPLIES LAST LIMITED SUPPLY**

- SHURFRESH HALFMOON CHEDDAR CHEESE 8 OZ. PKG. **99c**
- SHURFRESH SOFT MARGARINE 2-9 OZ. TUBS **59c**
- SHURFRESH BUTTERMILK/BISCUITS SWEETMILK 6 OZ. CANS **\$1**
- SHURFRESH INDIVIDUALLY WRAPPED SLICED AMERICAN CHEESE 12 OZ. PKG. **\$1.39**
- KRAFT VELVEETA 2 LB. BOX **\$2.79**
- CHEESE/SANSARE/HANDWORN/PEPPERONI JENO'S PIZZA 13 OZ. PKG. **\$1.09**



ASSORTED FLAVORS

## BORDEN'S ICE CREAM

**\$1.59**

1/2 GAL. NO. CTR.

- CANNIATION EVAPORATED MILK 12 OZ. CAN **49c**
- MEDIUM GRAIN SHURFINE RICE 2 LB. BAG **69c**
- SHURFINE SPINACH 2 15 OZ. CANS **79c**
- SHURFINE PETT POIS EARLY JUNE PEAS 17 OZ. CANS **49c**
- KRAFT GRAPE JELLY 2 LB. JAR **\$1.19**
- SHURFINE CRUNCHY/SMOOTH PEANUT BUTTER 18 OZ. JAR **\$1.19**
- SHURFINE STUFFED MANZANILLA OLIVES 3 OZ. JAR **69c**
- SHURFINE SWEET PICKLE RELISH 8 OZ. JAR **69c**
- SHURFINE MUSTARD 2 15 OZ. JARS **\$1**
- SHURFINE SALTINE CRACKERS 16 OZ. BOX **59c**



LIMEADE/PINK OR REGULAR

## MINUTE MAID LEMONADE

**3.99c**

6 OZ. CANS

- SHURFINE VANILLA WAFERS 11 OZ. BOX **89c**
- SHURFINE BLACK PEPPER 4 OZ. CAN **79c**
- SHURFINE PORK & BEANS 4 16 OZ. CANS **\$1**
- SHURFINE CUT GREEN BEANS 3 16 OZ. CANS **\$1**
- HERSHEY ALMOND BARS 10 CT. PKG. **\$1.99**
- REESE'S PEANUT BUTTER CUPS 10 CT. PKG. **\$1.99**
- ASSORTED FACIAL TISSUE KLEENEX 2 200 CT. BOXES **\$1**
- HI-DRI PAPER TOWELS 2 ROLLS **89c**
- SHURFINE WITH LOCK TOP SANDWICH BAGS 2 90 CT. BOX **\$1**
- SHURFINE HEAVY DUTY ALUMINUM FOIL 18 x 37 1/2" ROLL **\$1.09**



2 LITER

## PEPSI

**\$1.09**

- BIG CHIEF TABLETS 2 45 CT. **88c**
- SEE-THRU 3-RING BINDERS EACH **\$1.99**

**SHOP AND SAVE!**



**ALLSUP'S**

CONVENIENCE STORES



CREAM OF SODA/GRAPE/ORANGE ROOT BEER/STRAWBERRY OR

## SHURFINE COLA

**7.51**

12 OZ. CANS

- ANTI-FREEZE PRESTONE GAL. **\$3.99**
- LIQUID DETERGENT 27" OFF LABEL PALMOLIVE 32 OZ. BTL. **\$1.49**
- LAUNDRY DETERGENT SUPER SUDS GIANT BOX **\$1.19**
- LIQUID SHURFINE BLEACH 1/2 GAL. **49c**
- MEDICAL CENTER ALCOHOL 16 OZ. BTL. **49c**
- MEDI-QUICK FIRST AID SPRAY 3 OZ. CAN **\$1.49**
- AFFILIATED TYPING PAPER 100 CT. PKG. **79c**
- AFFILIATED FILLER PAPER 200 CT. PKG. **69c**
- MEDIUM BLACK/BLUE BIG PENS 9 CT. PKG. **89c**



BORDEN'S ASSTD.

## FRUIT DRINK

**89c**

GAL.

## Livestock Producers Show Interest In Brucellosis Free Herds

Texas livestock producers are continuing to show increasing interest in establishing certified brucellosis free herds, Dr. John W. Holcombe, executive director, Texas Animal Health Commission, reports.

By the end of this month it is expected there will be more than 450 certified brucellosis free herds in Texas. By the end of the year, the figure could jump to more than 800. "As of the end of July, 1981, there were only 150 certified free herds in Texas," Dr. Holcombe said.

"The reasons for this are many; a cattleman's best assurance for as much free movement of his cattle as possible within Texas or out-of-state is a certified brucellosis free herd," Dr. Holcombe explained.

The Texas Animal Health Commission had planned to publish a directory of certified free herds. "We are getting so many additions every week and month that a directory would be out of date. However, we will be happy to supply any one with the names of certified free herds by contacting

this office or any of the 15 area TAHC offices in the state," Dr. Holcombe said.

Currently there are 26 different breeds in Texas with certified-free herds. These include Brangus, Angus, Maine Anjou, Holstein, Beefmaster, Brahman, Charolais, Santa Gertrudis, Red Angus, Polled Hereford, Hereford, Pinzgauer, Simmental, Jersey, Limousin, Red Brangus, Longhorn, Beefalo, Polled Brahman, Brown Swiss, Guernsey, Aberdeen Angus, Tarentaise, Braford, Chianina.

A certified brucellosis free herd is available for beef cattle producers, both registered and commercial as well as dairymen.

"The interest in establishing a certified free herd is statewide, and we are finding commercial as well as purebred breeders are getting their herds certified brucellosis free," Dr. Holcombe said.

Complete details on getting a herd certified may be obtained from any area TAHC office, county extension agents, or from veterinarians.

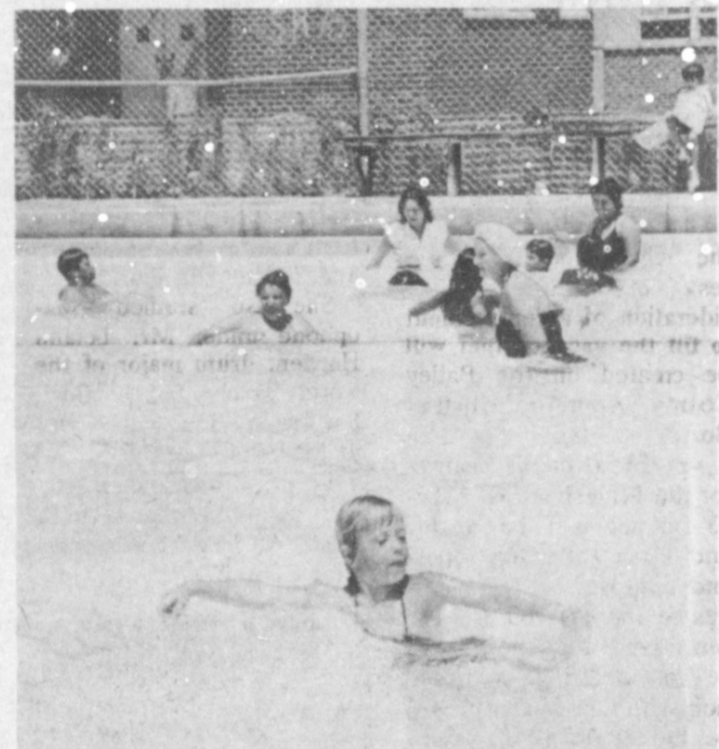

RELAXING IN THE SUNSHINE--Youngsters in Muleshoe are busy enjoying the last days left for the Muleshoe City Pool to be open for a refreshing dunk in the water. The pool is scheduled to close at 7:30 on August 19.



# Strake Talk

### Education—Our Money's Worth?

In my travels over Texas, it has become clear that Texans rate crime, the economy, and the education of their children among their principal concerns.

This week I would like to discuss education. As the father of six children, this has long been one of my principal concerns also.

We currently spend over half our tax revenue on education, and many people raise the question to me: "Are we getting our money's worth?" The questions put to me indicate some think we are spending too much; others, not enough.

I too am concerned about the amount of money we spend on education, but I am more concerned about the quality of that education. I believe the quality of education our children receive can be improved by making some fundamental changes in the way we pay and treat our teachers.

I believe in merit pay for teachers. Frankly, I think good

teachers ought to be paid more than poor teachers. A good, conscientious teacher cannot help but become discouraged and disillusioned when he or she ends the month with the same pay as one whom they know to be indifferent. The result is apt to be that they leave the teaching profession altogether.

I also think we ought to enter a system of competency testing not only for new teachers, but for those who are currently teaching. We test our kids, why not also test those who teach them?

In short, I think we ought to beat down on the basics, relieve our teachers of burdensome paper work now placed upon them, and recognize and reward our better teachers with better pay, for the sake of our children, and our future.

If you have thoughts on this subject, I would welcome them. Just write to me at 1213 W. 34th in Austin, 78705.

*George W. Strake*  
George W. Strake, Jr.

Paid Political Advertisement. Texans for Strake 1213 W. 34th Street, Austin, Texas 78705. Bayard Friedman Treasurer.

## Triticale Sunblest Grazer Blend



Adaptable - Versatile - Profitable

Ted Millen; Rt. 1 Box 105 B Muleshoe 965-2733

Dessert Seed Company, Inc.

A Subsidiary of AtlanticRichfield Company  
P. O. BOX 181  
EL CENTRO, CALIFORNIA 92244  
PHONE (714) 352-2081 TWX 910-322-1314

# Public Comment Called For On Grain Program

Secretary of Agriculture John R. Block has called for public comment by August 26 on provisions of the 1983 feed grain program, the details of which must be announced by November 15. Block said he plans to announce the 1983 program well in advance of the November 15 statutory deadline.

Grain Sorghum Producers Association, the national organization of sorghum farmers, has recommended the following provisions:

I. A minimum of 20 percent reduction composed of A. 10% set-aside, B. 10% paid diversion with payment levels high enough to get 80% participation.

II. Loan levels at 90% of the estimated national at average cost of production, including land costs.

III. Immediate entry into farmer-held reserve program with reserve loans set the national average cost of production (including land costs) with release levels no less than 115% of the cost of production.

Grain Sorghum Producers Association (GSPA) believes the 1983 feed grain program should be aimed at stabilizing grain prices so a farmer can again have the potential to earn a profit on his crop.

The current program will permit a profit only in the event of a worldwide crop failure.

Any time there is an estimated two month carry-in supply of grain, prices will be at, or below, the established CCC loan plus carrying charges. History of the past twenty years show that, in the absence of a loan level at the cost of production, the market price exceeded the national average cost of production only when the supply dropped to a one month's supply carryover.

("Carry - in Supply" and "carryover stocks" refer to stocks left over at the end of the marketing year. A "month's supply" is the total amount expected to be consumed in one month.)

The U.S. had a three and one-half month's supply carryover of corn and sorghum at the beginning of this marketing year (October 1, 1981) and prospects are that the amount will increase with the 1982 harvest. Prices are well below the loan and even further below the cost of production.

GSPA states that it will be necessary to reduce the total combined carryover of grain sorghum and corn to

less than 700 million bushels (one month's supply) before farmers can expect any profit from market prices. This can be achieved only by a program designed to take land out of production, and it must be attractive enough to assure participation. Diversion payments and higher loan levels are necessary.

It is a known fact that government costs will be less with an adequate diversion program and higher loans. The Congressional Budget Office studies have shown that it cost the government less to pay diversion payments than to pay storage and interest on grain in the loan and reserve.

GSPA believes it is in

the national interest to have a strong and healthy agricultural economy. A farmer's economic situation is healthy only when he can make a profit. The current feed grain program assures surplus production, prices below the cost of production, bankrupt farmers and a poor national economy. It needs drastic changes and those changes need to be announced soon.

## Golden Gleams

He who loves praise loves temptation.

-Thomas Wilson.

Praise makes good men better and bad men worse.

-Thomas Fuller.

There can hardly be imagined a more desirable pleasure than that of praise unmixed with any possibility of flattery.

-Richard Steele.

## Firefighters In Action

Wednesday night, August 4 was regular business meeting for the Muleshoe Volunteer Fire Department.

An update report of Wayland Harris' condition was given. Wayland was admitted to St. Joseph Hospital in Bryan last week while attending fire school. If everything goes well, he will be dismissed Friday to come home. The fire department voted to pay for his wife's room and board during her stay there. Fire Chief Sharp of Lubbock was a great help locating her a room to stay in. The department voted to reimburse Chief Sharp for any expenses he may have incurred.

Wayne Wauson reported the CPR practice mannequin should arrive anytime. We hope to serve our community by making it available for classes in Life Support education.

J. O. Parker, Owen Jones, Alton Parker and O. H. Lorange reported on the 1982 state fire school at Texas A&M. They were all impressed with their instructor and classes. Public relations were brought out in every class as was new techniques in fire fighting, arson detection and public education in fire dangers.

We want to thank the City of Muleshoe for making this training available for the volunteer firemen.

September will have five Wednesdays and this will

mean social nite. It was voted on and agreed to have a watermelon eat off providing we have the melons.

The Old Dead Fire Mule says "Never use glass containers for flammable liquids."

We are happy to report that the number of fire calls are still down from earlier in the year. Eight calls were responded to totaling some 60 man hours of work. A total of 225 miles were run up on four fire units. In most cases, damage was small, even though five people were

sent to hospitals as a result of one residence fire. One man was transferred to Galveston.

No Spunk

Wife to Hubby: "I wish you had the spunk the government has—they don't let a little debt keep them from spending."

-News, McAlester, Okla.

Expert

An efficiency expert is one who is smart enough to tell you how to run your business but too smart to start one of his own.

-Post, St. Louis, Mo.

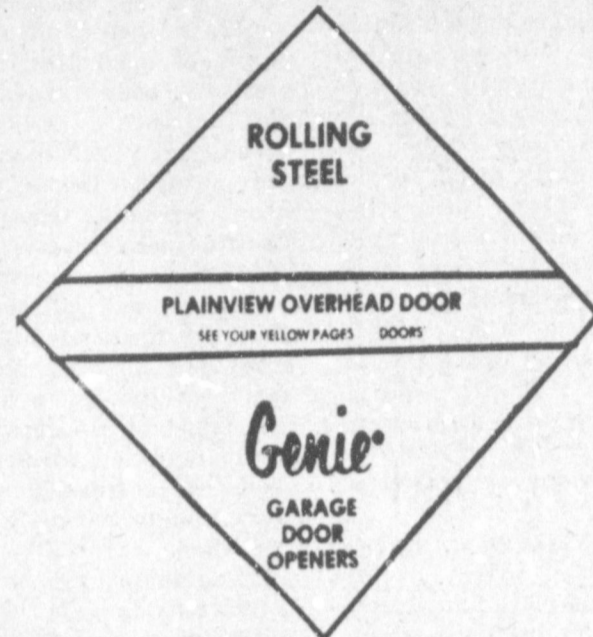

## Real Estate For Sale

- 1-2 Bedroom house on corner lot
  - 1-2 Bedroom with utility, garage and concrete storm cellar
  - 1-3 Bedroom with large recreation room
  - 2 fire places and 2 baths
  - 2 lots at Lake Clarendon
- Call: 272-5578 or 272-3658 evenings

**Ellis Funeral Home**  
Pre-Need Funeral Needs  
Price Is Frozen At Time Of Purchase & Guaranteed  
272-4574 Muleshoe

# ATTEND THE CHURCH OF YOUR CHOICE



**FIRST CHRISTIAN CHURCH**  
130 W. Ave. G  
Rev. Walter Bartholf  
Sunday School - 10 a.m.  
Worship - 11 a.m.

**LATIN AMERICAN METHODIST MISSION**  
Ave. D and Fifth Street  
R.Q. Chavez, Pastor

**THE COMMUNITY CHURCH**  
H.D. Hunter, Pastor  
Morton Highway

**CALVARY BAPTIST CHURCH**  
James Williams, Pastor  
1733 W. Ave. C

**PROGRESS SECOND BAPTIST CHURCH**  
Clifford Slay, Pastor  
1st and 3rd Sundays

**FIRST UNITED METHODIST CHURCH**  
Rev. Bill Kent  
507 W. Second, Muleshoe

**ST. JOHN LUTHERAN**  
Lariat, Texas  
Herman J. Schelter, Pastor  
Sunday School - 10 a.m.  
Worship - 11 a.m.

**PRIMITIVE BAPTIST CHURCH**  
621 South First  
Elder Bernard Gowers  
**MULESHOE CHURCH OF CHRIST**  
David Cox, Minister  
Clovis Highway

**JEHOVAH WITNESS**  
Friona Highway  
Boyd Lowery, Minister

**ST. MATTHEW BAPTIST CHURCH**  
Corner of West Boston & West Birch  
Rev. M.S. Brown, Pastor

**SPANISH ASSEMBLY OF GOD**  
East 6th and Ave. F  
REV. LUIS CAMPOS

**UNITED PENTECOSTAL GOSPEL LIGHTHOUSE**  
207 E. Ave. G  
George Green, Pastor

**IMMACULATE CONCEPTION CATHOLIC CHURCH**  
Father Patrick Mahar  
Northeast of City in Morrison Addition

**MULESHOE BAPTIST CHURCH**  
8th and Ave. G  
Bob Dodd, Pastor

**FIRST BAPTIST CHURCH**  
Rev. J.E. Meeks, Pastor

**CHURCH OF THE NAZARENE**  
Ninth and Ave. C  
Rev. Jimmie Williams, Pastor

**MULESHOE ASSEMBLY OF GOD**  
517 S. First  
Rev. James Golaz

**EMMANUEL BAPTIST CHURCH**  
Iglesia Bautista Emmanuel  
107 E. Third  
Isaias Cardenas, Pastor

**RICHLAND HILLS BAPTIST CHURCH**  
17th and West Ave. D  
Brock Sanders, Pastor

**SPANISH BAPTIST MISSION**  
Rev. Aradio Gonzalez  
East Third and Ave. E

**TRINITY BAPTIST CHURCH**  
314 Ave. B  
Don Knight, Pastor

**LONGVIEW BAPTIST CHURCH**  
B.C. Stonecipher, Pastor  
Phone 946-3412

**16th AND AVE D CHURCH OF CHRIST**  
James Johnson, Pastor  
Sunday - 10:30 a.m.  
Evening - 6 p.m.  
Wednesday - 8 p.m.

**PROGRESS BAPTIST CHURCH**  
Progress, Texas  
Rev. Donald G. Proctor

**NORTHSIDE CHURCH OF CHRIST**  
117 E. Birch Street

## Marquez Services Pending

Funeral services for Antonio Marquez, 55, of Earth are pending with Parsons-Ellis Funeral Home of Earth.

Marquez died at 7:45 a.m. Friday at South Plains Hospital in Amherst following a brief illness.

He had been a resident of Earth since 1939. He moved there from Bernal, New Mexico, where he was born. He was a farm laborer before becoming disabled and was a member of St. Mary Magdalene Catholic Church in Earth.

He married Pamfina "Pam" Ortiz on May 22, 1958 in Earth.

Survivors include his wife, two daughters, Linda and Patricia, and a son, Richard, all of the home. Also surviving are two sisters, Mrs. Leontina Paddilla of Earth and Mrs. Flora Garcia of Las Vegas, New Mexico; also a brother, Thomas Marquez, of Albuquerque, New Mexico. Burial will be in Earth Memorial Cemetery.

## MISCELLANEOUS

**DAVIS COMMERCIAL PUMPING**  
"If it's part liquid & not over 20 ft. deep we'll try to drain it."  
Phone 806 272-3467  
P. O. Box 71  
1510 W. Ave. D  
Muleshoe, TX  
15-29s-stfc

## MISCELLANEOUS

**WALKER FENCING PLAINVIEW, TX**  
We do all types fencing and specialize in customer service. Call 806/296-5936 after 6:00 p.m. 15-29s-87pts

**GORDON PLUMBING**  
Licensed and bonded. New, repair, commercial work. Free estimates. 10% senior citizens discount. 24 hour service.  
272-4111 or 272-5366  
406 E. Ave. B  
15-22s-tfc

**"Home of The Green Machine"**

1977 Olds Cutlass Coupe  
All Power & Air.....\$1995<sup>00</sup>

1978 ¾ Ton Ford  
6 Cylinder 4 Speed Butane.....\$2695<sup>00</sup>

1979 Chevrolet Silverado ½ Ton  
All Power & Air 51,000 Miles.....\$3995<sup>00</sup>

1980 Chrysler Cordoba  
All Power & Air 25,000 Miles.....\$5995<sup>00</sup>

1980 Buick Skylark  
All Power & Air.....\$4795<sup>00</sup>

1980 VW Jetta  
4 Door Power & Air 25,000 Miles.....\$6995<sup>00</sup>

1981 Escort Wagon.....\$4995<sup>00</sup>  
4 Speed & Air 12,000 Miles

**Robert D. Green Inc.**  
W. Hwy. 84 272-4588

<b>Bratcher Motor Supply</b> 107 E. Ave. B 272-4288	<b>James Roy Meat Market Co.</b> 506 W. Amer. Blvd. 272-4361	<b>White's Cashway Grocery</b> Where Friends Meet & Prices Talk	<b>Dent-Rempe Implement Co.</b> John Deere Dealer 272-4297
<b>Western Drug</b> 114 Main 272-3106	<b>First National Bank</b> "Home Owned" 202 S. 1st 272-4515	<b>Muleshoe Publishing Co.</b>	<b>Muleshoe Co-op Gins</b>
<b>Thornton Chevrolet</b> 201 Main 272-3100	<b>Five Area Telephone Cooperative Inc.</b> 272-5533	<b>Baker Farm Supply Inc.</b> 1532 W. Amer. Blvd. 272-4613	<b>Lambert Cleaners</b> Steam Carpet Cleaning Draperly Cleaning 123 Main 272-4626
<b>Dairy Queen</b> Margie Hawkins Manager 272-3412	<b>Farmers Spraying Service</b>	<b>American Valley Inc.</b> 272-4266	<b>Farmers Co - Op Elevators</b> 3 Locations to Serve You 272 - 4335



