

WEATHER

November 1	67	20	.00
November 2	39	14	.00
November 3	55	16	.00
November 4	68	26	.00

BAILEY COUNTY JOURNAL

'The Community Of Opportunity-Where Water Makes The Difference'



Vol. 27, No. 43

14 PAGES TODAY

Published Every Sunday At Muleshoe, Bailey County, Texas 79347

20¢ Sunday, November 5, 1989

Amendment Election Slated Tuesday

Special MAC Turkey Drawing Planned

Members of the Muleshoe Activity Committee (MAC) have been meeting regularly recently to finalize plans for the holiday season.

around Muleshoe

On Thursday, Nov. 9, the First United Methodist Church will be serving their annual Thanksgiving Dinner from 11 a.m. to 1:30 p.m. Adult tickets are \$6. Take-out orders and deliveries will be accepted until 10:30 on the 9th by calling the church office at 272-5517. Proceeds will go to benefit Meals on Wheels and Nigerian Missions.

On Friday, November 10, from 5-7 p.m., the MHS junior class will be serving their traditional turkey and dressing dinner before the Muleshoe-Littlefield football game.

Adult tickets will be \$5 and it will cost \$3 for children under the age of 12.

For carryout dinners, call 272-4360 between 2:30-6:30 p.m. on Friday, November 10.

Tickets are available from any junior class member.

Glen Williams, president of Muleshoe Meals on Wheels, Inc., said a board meeting is scheduled for Monday, November 6, 2 p.m. in the Commissioner's courtroom in the Bailey County Courthouse.

Items to be considered after the minutes are read include a financial report by the secretary; approval of new subscribers; consider operational guidelines

At this time, the MAC Turkey Drawing will be held Saturday, November 18, at 2 p.m. If weather permits, the drawing will be held at the corner of Main and Avenue C (between Perry's and Higginbotham). Some 23 turkeys will be given away at this time by MAC members.

Only one turkey will be given to a family from MAC tickets drawn from the hopper.

These tickets will be placed back in the hopper for the Christmas drawing to be held December 23.

MAC says it is estimated at this time that there may be more than \$2,000 given away in MAC Bucks at the Christmas drawing.

Watch for further news releases on upcoming MAC events.

If you have MAC tickets you haven't spent, you are asked to call Harvey Bass at Bass Appliance or Eddy Morris at Higginbotham-Bartlett to report how many you have at this time.

At a date to be determined later, all MAC Bucks outstanding at this time will be declared 'invalid.'

To encourage people to come out for the turkey drawing, the pot has been 'sweetened.' Bruce Electric will be giving away a turkey with all the trimmings, a \$50 value. Also, Pay 'N Save will be giving away a ham and all the trimmings, also a \$50 value.

Remember! By supporting Muleshoe, it can continue to support you.

The following MAC members wish to thank you for shopping in Muleshoe:

A&M, Alex's Tire Service, C. R. Anthony, Art Loft, Bass Appliance, Ben Franklin, Bingham & Nieman Realty, Bob Stovall Printing, Bruce, Inc., Church's Fried Chicken, Dairy



A SPECTACULAR CATCH BY HARDWICK--Although Michael Hardwick slipped down while racing to catch a Galin Latham catch, he managed to catch the football Friday night while lying flat on his back on the field. Although the Mules lost to Friona 34-13, they had an outstanding second half of play. Next week, the Mules will host Littlefield, to close out the '89 football season. (Journal Photo)

Chieftains Go By Mules; Break '89 Losing Streak

It was a dismal night for football for the Muleshoe Mules, especially the first half of the game, where they trailed winless Friona Chieftains 0-20.

However, in the second half, the Mules came alive, and scored 13 points to 14 points for the Chieftains.

It was a game that broke a year long losing streak for the Chieftains, who went home as 13-34

winners.

In the first quarter, the Mules failed to move the ball against the Chieftains on their first possession, so punted it away. As Friona took over, they started a steady march downfield, grinding out three and four yards at a time, before being tripped up by a clipping penalty and passes that failed to connect.

After the Mules regained possession of the ball, they moved the ball, but with just 2:40 left in a scoreless first quarter, the Mules were intercepted by a Chieftain.

The Chieftains took advantage of the turnover, and with 11:02 showing on the clock, made it in from 11 yards out for the Chieftain's first TD for the evening. Making the scoring play was Andre Duran, while Scott Houston booted in the extra point.

Again the Mules failed to move the ball against the Friona team, and at 9:09 of the second quarter, were again forced to punt.

This time, Rocha sped 26 yards, outracing the pursuing Mules with 7:16 left before the half, and Mike Scott booted in the extra point.

The Mules were still having trouble trying to move the ball, so again punted to Friona at 5:56 before the half.

After five plays, Friona added another six points on a seven yard TD by Duran. The PAT failed as Scott received a bad snap.

Friona recovered a Mule fumble with :17 left in the half, after moving within scoring range. Although the Chieftains recovered the fumble, it was too late for them to take advantage of the Mule mistake.

At halftime, the score stood at 0-20 for Friona.

Coming back in the third, A. J. Liles stopped a Friona drive by intercepting a pass at 10:46 of the third. The Mules ran into passing trouble, as receiver Michael Hardwick started being triple-teamed and couldn't get to the ball.

But, despite all the Chieftains efforts, Michael Hardwick man-

On Tuesday, November 7, Bailey County will join the registered voters from all across the state of Texas in deciding whether or not to approve 21 proposed constitutional amendments.

Polls will be open from 7 a.m.-7 p.m., in various locations in the county.

Voting boxes in this county include:

Voting Box 1 - Courthouse

Voting Box 2 - Bailey Co. Coliseum.

Voting Box 3 - Three Way School.

Voting Box 4 - First United Methodist Church.

Voting Box 5 - Bula Community Center.

Voting Box 6 - Needmore Community Center.

Voting Box 7 - Muleshoe City Hall.

The 21 amendments to be voted on include:

No. 1 "The constitutional amendment to limit the salary of the lieutenant governor and the speaker of the house of representatives to not more than one-half of the governor's salary and to limit the salary of a member of the legislature to not more than one-fourth of the governor's salary."

No. 2 "The constitutional amendment to authorize the issuance of an additional \$500 million of Texas water development bonds for water supply, water quality, and flood control purposes."

No. 3 "The constitutional amendment authorizing the legislature to provide for the recovery and further development of the state's economy, with goals of increasing job opportunities and other benefits for Texas residents, through state financing of the development and production of Texas products and businesses."

No. 4 "The constitutional amendment to authorize the legislature to exempt property of nonprofit veterans organizations from ad valorem taxation."

No. 5 "The constitutional amendment promoting economic growth, job creation, and fair tax treatment for Texans who export goods to other states and nations by restoring and allowing, on a local option basis, an ad valorem tax exemption for certain personal property that is in Texas only temporarily for the purpose of assembling, storing, manufacturing, processing, or fabricating."

No. 6 "Authorizing the members of a hospital district governing board to serve four year terms."

No. 7 "The constitutional amendment to require that a member of the legislature, the secretary of state, and an elected or appointed officer, before assuming office, sign a written oath stating that the member, the secretary of state, or the officer did not engage in bribery to obtain the office."

No. 8 "The constitutional amendment authorizing the issuance of general obligation bonds for projects relating to facilities of corrections institutions, youth corrections institutions, and mental health and mental retardation institutions and for the expansion of state-wide law enforcement facilities."

No. 9 "The constitutional amendment authorizing the legislature to organize and combine various state agencies that perform criminal justice functions."

No. 10 "The constitutional amendment authorizing the legislature to require or permit courts to inform juries about the effect of good conduct time and eligibility of parole or mandatory supervision on the period of incarceration served by a defendant. Cont. Page 6, Col. 3

Card Project Underway; Receive Check

The annual Christmas Card Project is on its way. The first contribution was given by Mr. and Mrs. Vance Wagnon, with Vance Wagnon delivering the check to Sammie Ethridge, chairperson.

Mrs. Ethridge said the project for this year will be to purchase six chairs to place in the hall in front of the nurse's station and some bedside tables.

She said you may leave your contribution at either bank, or mail it to Muleshoe Area Healthcare Center, 106 W. Ave. H, % Joy Stancell.

The cutoff date to make your contribution will be 5 p.m. on Monday, December 18.

Mrs. Ethridge reminded that newcomers who may not know about the Christmas Card Project need to be informed that instead of sending local Christmas cards, donate what you would have spent for Christmas cards and postage to be used to purchase something that is needed for the nursing home.

Your name will appear in a full page Christmas Greeting Ad just before Christmas, wishing your friends a 'Happy Holiday.'

Dorothy Green: Involved Here In Medical Field

(Editor's note: The following story was written exclusively for The Muleshoe Journal by Sherri Stovall Jones, a student in the Mass Communication Department of Texas Tech University, Lubbock. This and other feature stories from the Tech journalism students are made possible by a grant from The Reader's Digest

Foundation.)

Dorothy Green has been concerned with the medical care in Muleshoe in one form or another since 1938.

It was in 1938 that she and her late husband, Dr. L. T. Green, moved to Muleshoe from Little Rock, Ark., and he became the doctor for Bailey County.

Muleshoe did not have a hospital, so in 1939 the Greens began building what is now known as West Plains Medical Center. Construction of the hospital was completed in 1940.

"The hospital was built out of necessity. We built it out of our own pocket because we found that was the only way we could have a private practice," Mrs. Green said.

"L. T. had to put his patients in either the Littlefield hospital or the Clovis hospital before the Muleshoe hospital was built, and he would spend most of his day making rounds in Littlefield and Clovis."

Mrs. Green has called a place "home" that most people do not even like to visit. The Greens lived in the hospital in the 1940s, but living in the hospital made a private life difficult.

"At that time, L. T. was the only doctor in the county so he was busy," she said. "We'd be asleep, and someone would come



SPIRIT PRINCESS, PRINCE HONORED--Named 'Spirit' Princess and Prince during a pep rally at Watson Junior High School Thursday afternoon were eighth grade students Lena Garcia and Filemon Garcia. Other candidates included from the eighth grade, Misti Davenport, Jenna Glover, Chad Freeman, and Jason McClanahan. Seventh grade candidates were Keetha Glover, Stephanie Perez, Angela Crawford, Chris Edwards, Bryan Field and Lance Latham. Several essay and poster awards were given for winning 'Spirit' week contests. (Journal Photo)



CHRISTMAS CARD PROJECT--Sammie Ethridge, left, received a check from Vance Wagnon, right, representing the first official donation to the 1989 Christmas Card Project, designed to purchase items for the Muleshoe Area Health Care Center (Nursing Home). Residents are urged to use the money they would have spent for Christmas Cards and postage, and donate to the Project. The names of donors will appear in a full page Christmas greeting ad just before Christmas. (Journal Photo)



Leal's

Three Way Eagles

Slam Amherst;

Win By 42-20

Friday night, the Three Way Eagles closed out district play with a 42-20 lambasting of the Amherst Bulldogs.

Efrain Guillen started off scoring for the Eagles in the first on a 52 yard pass from Mario Guillen. Efrain then kicked the extra points.

In the second quarter, the Three Way Eagles broke loose, scoring four TD's.

The first was a six yarder from Mario Guillen to Jesse Haros, with Efrain then passing to Larry Robertson for the extra point.

This was followed by a Mario Guillen-Efrain Guillen pass good for a 13 yard TD. Efrain then passed to Jesse Haros for the extra point.

Mario Guillen came back with a 75 yard kickoff return to

paydirt, but the PAT attempt failed.

Closing out first half scoring for the Eagles was a one-yarder from Mario to Efrain, with Efrain adding two points on the conversion attempt.

The Eagles didn't score in the third quarter, but ended their TD scoring with a 13-yard run by Mario Guillen, but the kick failed.

This brought the Eagles to a 7-2 overall season, and 2-2 in district action.

The Eagles close out football for 1989 next Friday night when they travel to Ropes for a non-district game.

Three Way News

by: Mrs. H.W. Garvin

Mrs. Bill Dolle and Darla were in Lubbock Tuesday shopping and visiting.

Mr. and Mrs. H.C. Toombs were in Lubbock Wednesday for a medical checkup.

Harvest is underway in the community with grain harvest in full swing and some cotton is being pulled.

Mrs. Butch Tucker underwent surgery in Lubbock Friday. She is home and doing fine.

The Three Way football team played Lazbuddie Friday night on the home court with Three Way losing. Three Way has won six games and lost two. The seniors served supper before and after the game.

Mrs. Bobby Kindle was in Lubbock Friday to be with Mrs. Butch Tucker at the hospital.



FIELD READS ESSAY--Bryan Field, who won an essay contest at Watson Junior High School, is shown reading his essay at the pep rally Thursday afternoon. (Journal Photo)

Courthouse News

MARRIAGE LICENSE
Alvaro Solis Acosta and Norma Araceli Agundis, Muleshoe

Clifford Eugene Timberlake and Joan Margaret Rempe, Muleshoe

William Amos Nail, Lazbuddie and Mandy Lynn Robertson, Muleshoe

WARRANTY DEEDS
F.J. Smith to Douglas Bales and wife, Eunice Bales--The (E/2) of the (NE/4) of Section (41), Block Y, WD&FW Johnson Subdivision No. 2, in Bailey County, Texas.

Brenda Black, Karen Dwley and Janice Nichols to Billy Jim St.Clair and wife, Marlene St.Clair--Lots (1), (2), and (9), in Block (5), Country Club Addition to the City of Muleshoe, Bailey County, Texas.

Oscar K. Simmons and wife, Jewel Simmons to Walter F. Sain

and wife, Rose Lea Sain--All of Lot Number (12), Block Number (24), Country Club Addition to the City of Muleshoe, Bailey County, Texas.

Jim H. Johnson and wife, Barbara Johnson to Kindle Farms, Inc.--A one acre tract of land out of the (E/2) of Fractional Section No. 3, in League No. 142, Hansford County School Lands, Bailey County, Texas.

Annie Chavez, Juan Roberto Chavez, Leo B. Chavez, Jr., Beatrice Campos, Simone Chavez, Josie Gonzalez, Bennie Chavez, Barbara Fuentes, Roseann Gloria, Rachel Lopez and Juan Chavez to Juan Roberto Chavez--Lots (1), (2), and (3), in Block (45), Original Town of Muleshoe, Bailey County, Texas.

Annie Chavez, Juan Roberto Chavez, Leo B. Chavez, Jr., Beatrice Campos, Simone Chavez, Josie Gonzalez, Bennie Chavez, Barbara Fuentes, Roseann Gloria, Rachel Lopez and Juan Chavez to Juan Chavez--All of Lots (18), (19), (20), (21), (22), in Block (45), Original Town of Muleshoe, Bailey County,

Texas.

James Morris McKillip and wife, Vera La Vonne McKillip to Marlav Trust--South One-Half of the (NE/4) of Section (33), Edward K. Warren Subdivision No. 1, Block W, Bailey County, Texas.

James Morris McKillip and wife, Vera LaVonne McKillip to Marav Turst--All of the (N60) acres of the West 78 acres of the

(N/2) of Survey No. 93, Block Y, WD&FW Johnson Subdivision No. 2, Bailey County, Texas.

James Morris McKillip and wife, Vera LaVonne McKillip to Marlav Trust--(N½ of SE¼) of Section Number (32), in Block "W", Edward K. Warren Subdivision Number (1), in Castro, Lamb, Parmer and Bailey Counties, Texas.

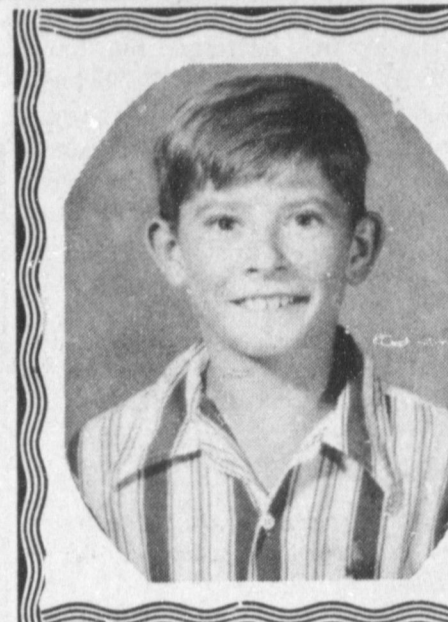

Now the time has come
To get even for all you've done
Happy
30th

Kids "Dig"
TOYS
from John Deere

Even John Deere toys are the best quality! Durable diecast metal scale models are replicas of big John Deere machines. Let your little ones play with the best — John Deere toys.

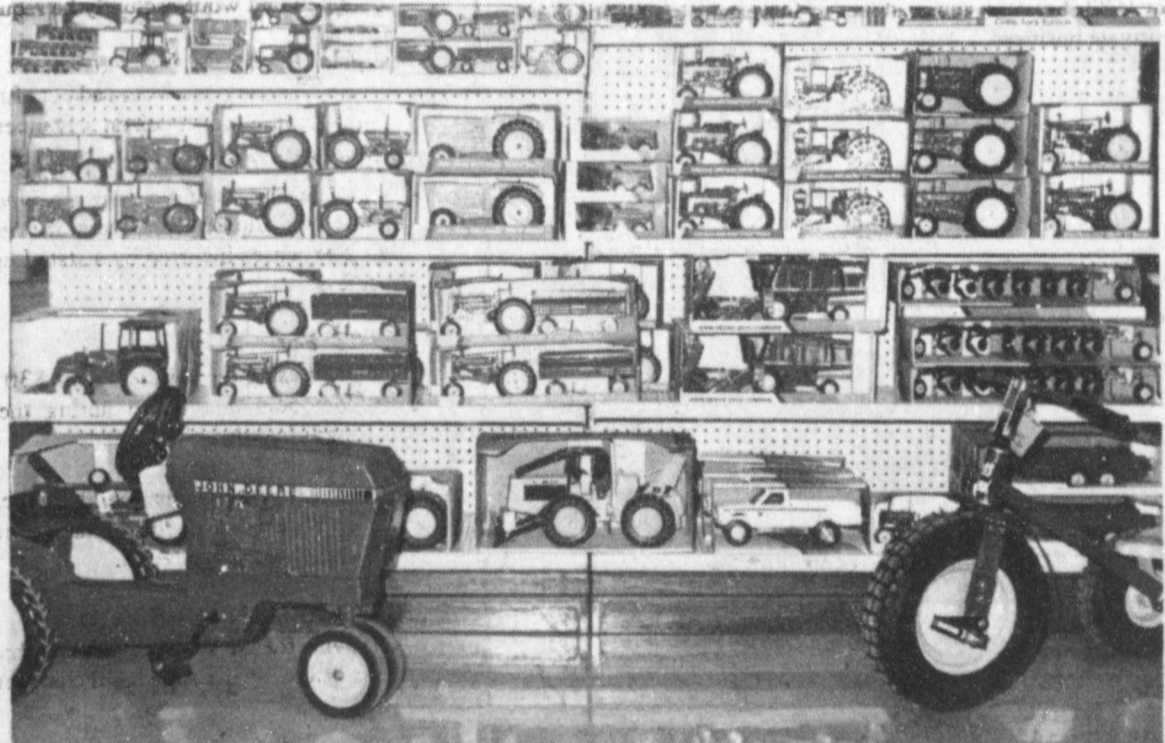

Largest Selection Of Farm Toys On The South Plains
We Will Trade For Your Used Toys

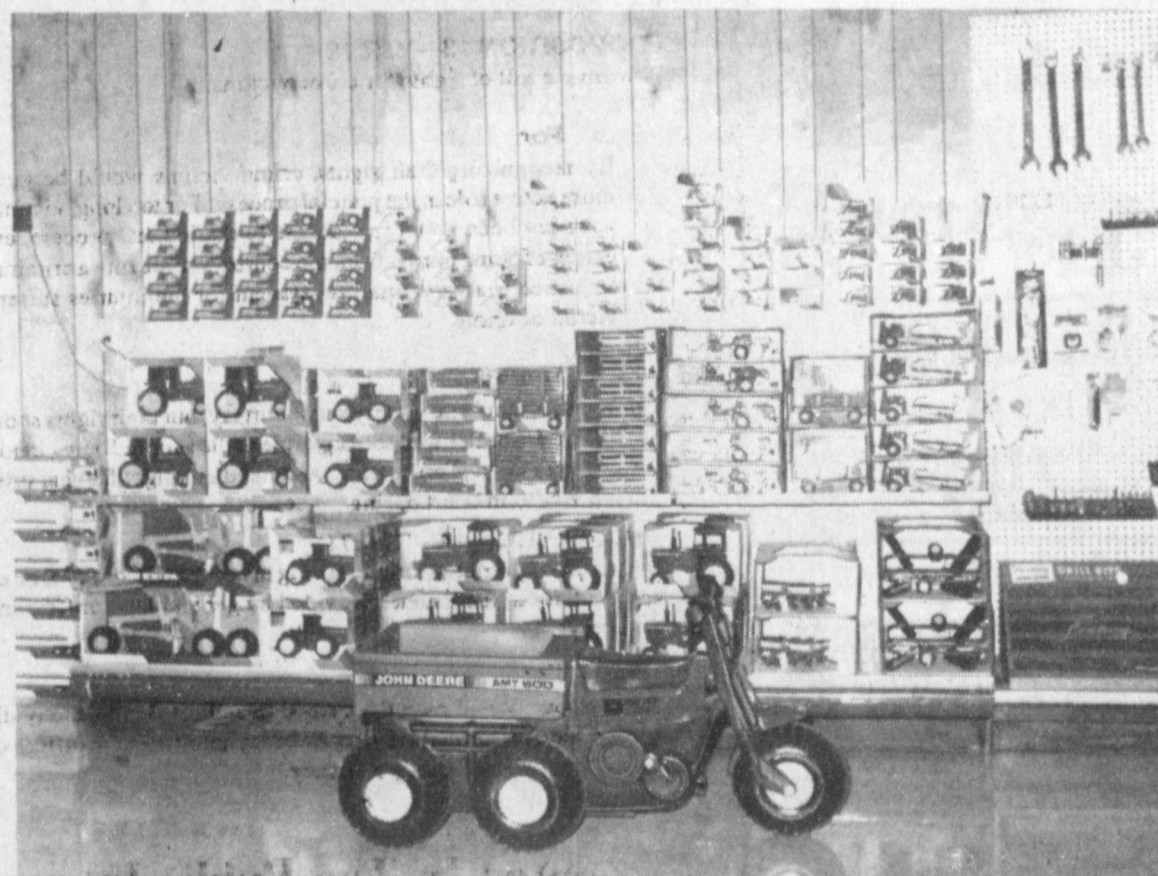

See The Toy Trading Specialists
Tom Bowen
or Lee Elder

Nothing Runs Like a Deere



Best Prices In The Area
Interest Free Lay-A-Way For Christmas

DENT & CO.

"Where Customer Satisfaction Is Our Goal"

Hwy 84 West

Muleshoe

272-1296

Cold & Flu Weather Is Upon Us!

Prepare your home with the DeVilbiss Cool-Mist Humidifier & Vaporizer!

\$29.95

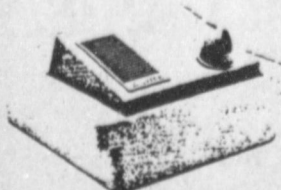

- 2-gallon capacity
- 18-20 hours running time (one filling)
- Easily cleaned
- Dust-trap filters
- On-off switch
- Directional spout
- 3-prong unit available, Model 6125D

UPC Code 33413-02700

We are staying open, We are not closing!

B & B Medical Supply

(806) 272-3707
516 S. 187 ST.
MULESHOE, TX 79347

(817) 663-2084
BOX 549
QUANAH, TX 79252

MARK BENEDICT, C.R.T.T.

Where the Patient is No. 1

Nursing Home News

by: Joy Stancell

Saturday afternoon there was a lot of "Clowning Around" in the Nursing Home Day Room. As a matter of fact cowboys, scarecrows, witches, girls from the 50s and other interesting folks were around, around for a party of fun, games and refreshments, hosted by the 55 and Alive group from the Muleshoe Church of Christ and their grandchildren.

Sunday afternoon The Gospel Notes quartet, from the Muleshoe Church of Christ came to sing and visit with the residents.

Our Christmas card project is now underway. We appreciate the folks that has already participated in such a generous way.

The residents and their families will have their Thanksgiving pot luck supper, Monday, November 20th at 6:00 p.m.

Glenda Jennings came Wednesday afternoon to lead our Sing-a-Long. Special guest attending were Holly Milsap and Irene Splawn.

Tuesday afternoon Linda Low, Olive Cox, Claudine Embry, Laverne James and Beth Watson came to shampoo and set the ladies hair.

Lois Ethridge had some really cute "Trick or Treaters" Tues-

day night.

Oneita Wagnon was visited by her daughter, Jeanine and granddaughter, recently. Willie Mae Graves visits her daily. Dorothy Beddingfield visited her last week and brought her a birthday card. Oneita received several cards on her birthday and a pretty corsage.

Recent visitors of Ruby Malone were Ella Faubus, Clifton Finley, Ethel Walden of Earth, Tex., Hollie Milsap, Laverne James, Marilyn Wilson, Barbara Mae Blackman, Clara Lou, Lois Ethridge and Ruby Garner.

Ella Faubus was visited by her daughters, Dorothy Hodges of Brownfield and Julia. Also Sandy, Kim Carson and baby.

Thelma Stearns was visited

recently by her son and daughter in law, Neil and Dorthu Stearns of Hurst, Tex.

Rosemary Pool was visited by her uncle, aunt and her mother Wednesday afternoon.

Ona Coffey was visited Wednesday by her daughter, Joyce Gist.

Fluff Baldwin has several family members to visit this week, one claimed and looked very much like Groucho Marx, but laughed a lot like Lois Baldwin. Humm.

Beryl Hollis celebrated her birthday Wednesday, Nov. 1st. She received several cards, visits and gifts.

Key House members agree on tougher auto emission rules.

Who Knows?

1. What flower represents November?
2. How far from home plate is the pitchers mound?
3. Where is the Pyramid of Cheops and how high is it?
4. What is another name for freckles?
5. In 1957, what was the average cost of educating

one public school pupil in the U.S?

- Answers:
1. The Chrysanthemum.
 3. Sixty feet and six inches.
 3. Egypt, 450 feet.
 4. Lentigo.
 5. About \$180.

Commercial rocket fails launch test.

Dr. A.R. Ploudre

Optometrist

*Family Vision Care

*Contact Lenses

*Texas Medicaid

(505) 762-2951

1515 Gidding St., Clovis

Hours: Monday through Friday

8:00 a.m. to 12 noon

1-5 p.m.

Saturday, 8 a.m.-12 noon

CONSTITUTIONAL AMENDMENT ELECTION (ELECCION SOBRE ENMIENDAS A LA CONSTITUCION)

SAMPLE

(Condado de) Bailey County, Texas

November 7, 1989 (7 de noviembre de 1989)

BALLOT

OFFICIAL BALLOT (BOLETA OFICIAL)

INSTRUCTION NOTE: (NOTA DE INSTRUCCION.)

Place an "X" in the square beside the statement indicating the way you wish to vote. (Marque con una "X" el cuadro al lado de la frase que indica la manera en que usted quiere votar.)

- | | | |
|--------|--|---|
| No. 1 | <input type="checkbox"/> FOR (A FAVOR DE)
<input type="checkbox"/> AGAINST (EN CONTRA DE) | "The constitutional amendment to limit the salary of the lieutenant governor and the speaker of the house of representatives to not more than one-half of the governor's salary and to limit the salary of a member of the legislature to not more than one-fourth of the governor's salary." ("Enmienda constitucional que limite el sueldo del vicegobernador y del presidente de la Cámara de Representantes de tal manera que no excedan de la mitad del sueldo del gobernador, y que también limite el sueldo de los legisladores de tal manera que no exceda de la cuarta parte del sueldo del gobernador.") |
| No. 2 | <input type="checkbox"/> FOR (A FAVOR DE)
<input type="checkbox"/> AGAINST (EN CONTRA DE) | "The constitutional amendment to authorize the issuance of an additional \$500 million of Texas water development bonds for water supply, water quality, and flood control purposes." ("Enmienda constitucional para autorizar la emisión de 500 millones adicionales de dólares en bonos para el desarrollo de recursos hidráulicos en Texas destinados al abastecimiento y control de calidad del agua así como al control de inundaciones.") |
| No. 3 | <input type="checkbox"/> FOR (A FAVOR DE)
<input type="checkbox"/> AGAINST (EN CONTRA DE) | "The constitutional amendment authorizing the legislature to provide for the recovery and further development of the state's economy, with goals of increasing job opportunities and other benefits for Texas residents, through state financing of the development and production of Texas products and businesses." ("Enmienda constitucional que autorice a la legislatura para propiciar la recuperación del estado y promover su desarrollo económico, con miras a aumentar las oportunidades de empleo y otros beneficios a los residentes del estado de Texas, mediante la financiación estatal de la elaboración de productos y el desarrollo comercial de Texas.") |
| No. 4 | <input type="checkbox"/> FOR (A FAVOR DE)
<input type="checkbox"/> AGAINST (EN CONTRA DE) | "The constitutional amendment to authorize the legislature to exempt property of nonprofit veterans organizations from ad valorem taxation." ("Enmienda constitucional que autorice a la legislatura para eximir de impuestos ad valorem los bienes de organizaciones de veteranos que no tengan fines lucrativos.") |
| No. 5 | <input type="checkbox"/> FOR (A FAVOR DE)
<input type="checkbox"/> AGAINST (EN CONTRA DE) | "The constitutional amendment promoting economic growth, job creation, and fair tax treatment for Texans who export goods to other states and nations by restoring and allowing, on a local option basis, an ad valorem tax exemption for certain personal property that is in Texas only temporarily for the purpose of assembling, storing, manufacturing, processing, or fabricating." ("Enmienda constitucional que fomente el desarrollo económico, el establecimiento de trabajos nuevos, y el trato equitativo en asuntos fiscales, a los tejanos que exporten mercancías a otros estados o países, mediante restitución y autorización por opción local de una exención de impuestos ad valorem sobre ciertos bienes muebles que se encuentren en Texas solo temporalmente con fines de ensamble, almacenaje, manufactura, procesamiento o fabricación.") |
| No. 6 | <input type="checkbox"/> FOR (A FAVOR DE)
<input type="checkbox"/> AGAINST (EN CONTRA DE) | "Authorizing the members of a hospital district governing board to serve four-year terms." ("Se autoriza a los miembros de la junta directiva de un distrito de hospital para desempeñar cargos durante cuatro años.") |
| No. 7 | <input type="checkbox"/> FOR (A FAVOR DE)
<input type="checkbox"/> AGAINST (EN CONTRA DE) | "The constitutional amendment to require that a member of the legislature, the secretary of state, and an elected or appointed officer, before assuming office, sign a written oath stating that the member, the secretary of state, or the officer did not engage in bribery to obtain the office." ("Enmienda constitucional que requiera a los legisladores, al secretario de estado, y a funcionarios electos o designados, antes de ocupar su puesto oficial, que firmen un juramento escrito afirmando que dicho legislador, secretario de estado, o funcionario no participó en acción de cohecho a fin de lograr el correspondiente cargo oficial.") |
| No. 8 | <input type="checkbox"/> FOR (A FAVOR DE)
<input type="checkbox"/> AGAINST (EN CONTRA DE) | "The constitutional amendment authorizing the issuance of general obligation bonds for projects relating to facilities of corrections institutions, youth corrections institutions, and mental health and mental retardation institutions and for the expansion of statewide law enforcement facilities." ("Enmienda constitucional que autorice la emisión de bonos de obligación general para proyectos referentes a instalaciones propias de instituciones correccionales, de salud mental y atraso mental, así como de instituciones correccionales para jóvenes, y también para la ampliación de establecimientos en todo el estado dedicados a la ejecución de las leyes.") |
| No. 9 | <input type="checkbox"/> FOR (A FAVOR DE)
<input type="checkbox"/> AGAINST (EN CONTRA DE) | "The constitutional amendment authorizing the legislature to organize and combine various state agencies that perform criminal justice functions." ("Enmienda constitucional que autorice a la legislatura para organizar y consolidar a varias agencias estatales dedicadas a la ejecución de la justicia penal.") |
| No. 10 | <input type="checkbox"/> FOR (A FAVOR DE)
<input type="checkbox"/> AGAINST (EN CONTRA DE) | "The constitutional amendment authorizing the legislature to require or permit courts to inform juries about the effect of good conduct time and eligibility for parole or mandatory supervision on the period of incarceration served by a defendant convicted of a criminal offense." ("Enmienda constitucional que autorice a la legislatura para requerir o permitir que las cortes informen a los jurados de las consecuencias para el período de reclusión que deban cumplir los condenados por delitos, de sus créditos por buena conducta y su habilitación para libertad condicional o vigilancia obligatoria.") |
| No. 11 | <input type="checkbox"/> FOR (A FAVOR DE)
<input type="checkbox"/> AGAINST (EN CONTRA DE) | "The constitutional amendment to set the amount of per diem received by a member of the legislature at the amount allowed for federal income tax purposes as a deduction for living expenses incurred by a state legislator in connection with official business." ("Enmienda constitucional para fijar el importe de la remuneración diaria de los legisladores de manera que iguale el máximo permitido para efectos del impuesto federal sobre la renta como deducción por concepto de gastos de vida diarios incurridos por el legislador en virtud de sus funciones oficiales.") |
| No. 12 | <input type="checkbox"/> FOR (A FAVOR DE)
<input type="checkbox"/> AGAINST (EN CONTRA DE) | "The constitutional amendment to provide for using the permanent school fund and its income to guarantee bonds issued by the state for the purpose of aiding school districts." ("Enmienda constitucional que disponga el uso del fondo escolar permanente y sus utilidades para garantizar los bonos emitidos por el estado con el propósito de ayudar a los distritos escolares.") |
| No. 13 | <input type="checkbox"/> FOR (A FAVOR DE)
<input type="checkbox"/> AGAINST (EN CONTRA DE) | "The constitutional amendment providing a bill of rights for crime victims." ("Enmienda constitucional que establezca una carta de derechos para las víctimas del crimen.") |
| No. 14 | <input type="checkbox"/> FOR (A FAVOR DE)
<input type="checkbox"/> AGAINST (EN CONTRA DE) | "The constitutional amendment requiring a district attorney serving in Fort Bend County to be elected and serve a term in the manner provided by general law for criminal district attorneys." ("Enmienda constitucional que requiera al que desempeñe el puesto de fiscal del Condado de Fort Bend ser electo y desempeñar su cargo de conformidad con la ley general que rige a los procuradores penales.") |
| No. 15 | <input type="checkbox"/> FOR (A FAVOR DE)
<input type="checkbox"/> AGAINST (EN CONTRA DE) | "The constitutional amendment authorizing the legislature to permit and regulate raffles conducted by certain nonprofit organizations for charitable purposes." ("Enmienda constitucional que autorice a la legislatura para permitir y regular rifas efectuadas por ciertas organizaciones sin fines lucrativos y destinadas a fines estrictamente caritativos.") |
| No. 16 | <input type="checkbox"/> FOR (A FAVOR DE)
<input type="checkbox"/> AGAINST (EN CONTRA DE) | "The constitutional amendment granting to the people the right to decide whether to create and maintain hospital districts to protect the public well-being in a manner independent of the legislature." ("Enmienda constitucional que otorgue a los habitantes el derecho a decidir si se deberá o no establecer y mantener distritos de hospital con el propósito de velar por el bienestar público de manera que no se dependa de la legislatura.") |
| No. 17 | <input type="checkbox"/> FOR (A FAVOR DE)
<input type="checkbox"/> AGAINST (EN CONTRA DE) | "The constitutional amendment authorizing the state to provide scholarships, grants, loans, and other financial assistance to local fire departments and other public fire-fighting organizations to purchase fire-fighting equipment, to aid in providing necessary equipment and facilities to comply with federal and state law, and to educate and train their members." ("Enmienda constitucional que autorice al estado para otorgar becas, subvenciones, préstamos, y otros tipos de ayuda económica a departamentos locales de bomberos y a otras organizaciones de bomberos, con miras a adquirir equipo para combatir incendios, así como para ayudar a proporcionar el equipo y facilidades necesarios para el cumplimiento de las leyes federales y estatales y para la instrucción y capacitación de sus integrantes.") |
| No. 18 | <input type="checkbox"/> FOR (A FAVOR DE)
<input type="checkbox"/> AGAINST (EN CONTRA DE) | "The constitutional amendment to eliminate certain time limitations relating to the issuance of Texas agricultural water conservation bonds." ("Enmienda constitucional que elimine ciertas limitaciones al plazo para emisión de los bonos del estado de Texas para conservación de agua para fines agrícolas.") |
| No. 19 | <input type="checkbox"/> FOR (A FAVOR DE)
<input type="checkbox"/> AGAINST (EN CONTRA DE) | "The constitutional amendment to authorize local governments to invest their funds as provided by law." ("Enmienda constitucional que autorice a los gobiernos locales invertir sus fondos de conformidad con la ley.") |
| No. 20 | <input type="checkbox"/> FOR (A FAVOR DE)
<input type="checkbox"/> AGAINST (EN CONTRA DE) | "The constitutional amendment to abolish the office of county surveyor in Cass, Ector, Garza, Smith, Bexar, Harris, and Webb counties." ("Enmienda constitucional que elimine el puesto oficial de Agrimensor Municipal en los condados de Cass, Ector, Garza, Smith, Béjar, Harris y Webb.") |
| No. 21 | <input type="checkbox"/> FOR (A FAVOR DE)
<input type="checkbox"/> AGAINST (EN CONTRA DE) | "The constitutional amendment providing for the issuance of general obligation bonds as college savings bonds to provide educational loans to students and to encourage the public to save for a college education." ("Enmienda constitucional que disponga la emisión de bonos de obligación general a título de bonos de ahorro para estudios superiores, a fin de otorgar a los estudiantes préstamos para su educación, y también para alentar al público a ahorrar para estudios superiores.") |

Presented In The Public Interest By:





FREAK ACCIDENT HAPPENS THURSDAY--No one was injured in this freak accident Wednesday afternoon. This truck was being towed by a pickup, and when the driver turned east off Hwy. 214 to Avenue B, the gear box on the truck jammed, and it didn't complete the turn, coming to a rest partially on top of the bed of the pickup, partially in this vacant building and partially against a parked car. No injuries were reported in the accident. MPD Patrolman Gary Maddox is shown checking the accident site and damage. (Journal Photo)

Lazbuddie Menu

NOV. 6-10
MONDAY
BREAKFAST
French Toast, Juice and Milk
LUNCH
Corn Dogs/Mustard, Tator Tots,
Pork-n-Beans, Cake and Milk
TUESDAY
BREAKFAST
Jelly Donuts, Juice and Milk
LUNCH
Smoked Ham, Scalloped Potatoes,
Green Beans, Hot Rolls,
Fruit and Milk
WEDNESDAY
Cereal, Juice and Milk
LUNCH
Chicken-n-Dumplings, Mashed Potatoes,
Green Peas, Fruit and Milk
THURSDAY
BREAKFAST

Toast, Bacon and Milk
LUNCH
Tacos, Green Salad, Beans,
Corn, Pudding and Milk
FRIDAY
BREAKFAST
Cinnamon Rolls, Fruit and Milk
LUNCH
Hamburgers, French Fries,
Pickles/Lettuce/tomatoes,
Brownies and Milk
SALAD BAR SERVED
MONDAY-THURSDAY

Three Way Menu

NOVEMBER 6-10
MONDAY
BREAKFAST
Eggs/Hashbrowns, Milk and Juice
LUNCH
Nacho Supreme, Tossed Salad,
Mexican Rice, Milk and Sheet
Cake
TUESDAY
BREAKFAST
Cereal/Toast, Milk and Juice
LUNCH
Meatloaf, Green Beans, Mash
Potatoes, Hot Roll, Milk and
Cookies
WEDNESDAY
BREAKFAST
Sausage/Waffles, Milk and Juice
LUNCH
Corn Dogs, Corn, French Fries,
Milk and Peaches
THURSDAY
BREAKFAST
Doughnuts, Milk and Juice
LUNCH
Taco, Tossed Salad, Refried
Beans, Milk and Ice Cream
FRIDAY
BREAKFAST
Pancakes/Sausage, Milk and
Juice
LUNCH
Hamburger w/Cheese, Tossed
Salad, Tator Tots, Hot Bun, Milk,
and Jello

Days Worst Pun
Old golfers never die. They
just get tee'd off and putt away.
-Record, Columbia, S.C.

Muleshoe Menu

NOV. 6-10
MONDAY
BREAKFAST
Milk, Toast, Cereal and Fruit
LUNCH
Milk, Chicken Nuggets, Gravy,
Creamed Potatoes, Green Beans,
Hot Rolls and Fruit
COMBO
Milk, Pizza, Mixed Vegetables,
Pickles and Fruit
TUESDAY
BREAKFAST
Milk, Honey Buns, Sausage and
Fruit
LUNCH
Milk, Hamburgers, Lettuce &
Tomato, Pickles & Onions, Tater
Tots and Cobbler
COMBO
Milk, Hamburgers, Lettuce &
Tomato, Pickles & Onions, Tater
Tots and Cobbler
WEDNESDAY
BREAKFAST
Milk, Pancakes, Syrup, Sausage
and Fruit
LUNCH
Milk, Taco's, Beans, Cheese,
Salad, Crackers and Fruit
COMBO
Milk, Enchalladas, Beans, Salad,
Corn Bread and Fruit
THURSDAY
BREAKFAST
Milk, Blueberry Muffins and
Fruit
LUNCH
Milk, Corn Dogs, Veg. Beef
Soup, Crackers, Cinnamon Rolls
and Fruit
COMBO
Milk, Corn Dogs, Veg. Beef
Soup, Crackers, Cinnamon Rolls
and Fruit
FRIDAY
BREAKFAST
Milk, Toast, Jelly, Sausage and
Fruit
LUNCH
Milk, Fish, Macaroni & Cheese,
Eng. Peas, Hot Rolls and Fruit
COMBO
Milk, Fried Chicken, Gravy,
Creamed Potatoes, Eng. Peas,
Hot Rolls and Fruit

Former Area Resident Dies At Hereford

Funeral services for Ila Savage, 80, of Hereford were held at 2 p.m. Friday, Nov. 3 in Rix Funeral Chapel with Van McCormick of Clovis, N.M. officiating.

Born Sept. 4, 1909, in Bosque County, Texas, Mrs. Savage moved to Hereford a year ago from Lazbuddie where she had lived for 32 years. She was a housewife, a member of the Church of Christ and the Hereford Senior Citizens. She married Lowell Savage on Jan. 4, 1928 at Childress. He died in 1988.

Survivors include a son, Freddie Savage of Hereford; a daughter, Naomi Hays of Ft. Smith, Ark.; three sisters, Oleta Moyer of Grants Pass, Oregon, Naomi Toulouse of Medford, Oregon, and Eunice Davenport of Bloomfill, N.M.; 12 grandchildren; and 14 great grandchildren.

She was preceded in death by two sons, Cletis in 1987, and Van in 1953.

Alice Hanna Funeral Services Held Friday

Funeral services for Alice Hanna, 76, of Andrews were held at 2 p.m. Friday, Nov. 3 in Ellis Funeral Home Chapel in Morton with the Rev. Jimmy Hardy, retired Missionary Baptist Minister of New Deal, officiating.

Born May 25, 1913, she moved to Andrews from Morton. She was a Baptist and a member of the Andrews Senior Citizens. She was a retired LVN (Licensed Vocational Nurse) from Cochran County Hospital. Her husband, Ewell Hanna died in 1974.

Survivors include two daughters, Pat Dyson of Andrews and Judy Morris of Roswell, N.M.; two sisters, Rose Thompson of Fort Worth, and Louise Curry of Teague, Texas; five grandchildren; and five great grandchildren.

Perfect Person
Know how to give without hesitation, how to lose without regret, and how to acquire without meanness.

Letter To The Editor

November 1, 1989

Ms. Clea Williams
Muleshoe Journal
Box 449
Muleshoe, Texas 79347

Dear Ms. Williams:

Mr. Ray Day, store manager at Serv-All Thriftway in Muleshoe has provided me with the newspaper article you recently wrote about my visit to the Rotary Club in your city.

I want to take this opportunity to thank you for the lengthy and complimentary article that you so graciously provided for the readers in Muleshoe and I might add for all of my store managers. It seems the article was copied and sent to each of them by my secretary.

You referred to me as enthusiastic. It is easy to be enthusiastic when you believe so strongly in something. I enjoy using examples, because to me, the true experiences have a bigger impact on people and makes it easier for them to relate to situations.

Thank you again for the nice article.

Sincerely,

Danny Skaggs
Director of Operations

November 1, 1989

LETTER TO THE EDITOR:

The referendum election on November 7 could dramatically affect our local Veterans of Foreign Wars Post 8570 here in Muleshoe.

A "yes" vote will assure that we can continue to support groups in our community such as Little League Baseball, T-Ball, Girl Scouts, Boy Scouts, Meals

on Wheels, and other projects that our post supports.

A "yes" vote will mean that our veterans' organizations will be treated equally when it comes to paying property taxes.

A "yes" vote means you support veterans.

Voting "yes" is a good decision; in fact, our State Comptroller, Bob Bullock, supports passage of Proposition #4.

He thinks veterans will actually be able to contribute more to their local communities if the proposition passes.

I urge you to vote "yes" on Proposition #4 on November 7.

Hugh Young
Quartermaster
Veterans of Foreign Wars
Post 8570
Muleshoe, Texas 79347



By Christian Thorlund

1. Who won the latest Connors-MacEnroe tennis match?
2. Who won the Rams-Bills football game (NFL)?
3. Who is tennis' leading money winner?
4. For whom does Hershel Walker play football?
5. In what year did Jack Johnson knock out Jim Jefferies?

Answers:

1. Jimmy Connors.
2. The Bills, 23-20.
3. Ivan Lendl.
4. The Minnesota Vikings.
5. 1915, at Reno.

Patients in Muleshoe Area Medical Center

OCT. 31-NOV. 2
TUESDAY
Lynn Bratcher, Danielle Cargile, Marta Rojas, Matthew Richards, Una Mae Finney, June Hunt, Raul Guerra, Maggie Lopez, Oran Howard, Heriberto Mendoza and Shanne Hardwick
WEDNESDAY
Lynn Bratcher, Danielle Cargile, Marta Rojas, Roquiel Mireles, Matthew Richards, Una Mae Finney, June Hunt, Raul Guerra, Celestine Lewis, Maggie Lopez and Connie Bruns
THURSDAY
Shani Rasco, Lynn Bratcher, Marta Rojas, Raquel Mireles, Baby Girl Mireles, Raymond Gonzales, Una Mae Finney, June Hunt, Raul Guerra, Celestine Lewis, Debbi Hutto, Nancy Jo Phelps, and Connie Bruns

JEWELRY & WATCH REPAIR

Let Us Be Your Jeweler

- Ring Sizing 2 Day Service
- Remounting & Diamond Setting
- Full Line Watch Batteries
- Neck Chains Repaired
- Jewelry Appraised For Insurance
- Faster Service

Holmberg Jewelry VISA

312 Main SERVING CLOVIS FOR OVER 48 YEARS
"FAMOUS FOR DIAMONDS" Clovis, N.M.

Do you know you can try a hearing aid risk-free for 30 days?

You need not risk a dime on a hearing aid unless you're convinced it's the right thing for you. We give you a full 30 days to decide how well you'll enjoy hearing with a custom fit Beltone hearing aid. If you're not satisfied with it for any reason, simply return it and we'll refund the full cost of the hearing aid.

At Beltone, we're in business to help people hear better. Call us for an appointment now!

Friday, November 10, 1989
10 a.m.-12
Beltone® Bailey Co. Coliseum
272-4114
Better Hearing Through Professional Care Free Hearing Test

BIBLE VERSE

"Blessed is the man that doeth this, and the son of man that layeth hold on it, that keepeth the sabbath from polluting it, and keepeth his hand from doing any evil."

1. Who is the author of the above statement?
2. What was his position in Israel?
3. What is one of the greatest national sins today?
4. Where may this verse be found?

Answers:
1. Isaiah.
2. He was one of Israel's outstanding prophets.
3. The desecration of the Sabbath day.
4. Isaiah 56:2.

Does He?
A professor wants to make marriage more difficult. Does the man think it is easy now?
-Journal, Dallas.

QUALITY

HELLO, I'M GLEN MORRIS, A SWITCHING TECHNICIAN AT GTE. MOST OF YOU ALLREADY KNOW WHO AM, BUT I WANTED TO MAKE YOU KNEW WHO YOUR GTE REPRESENTATIVE IS IN MULESHOE, TEXAS.

"REGARDLESS OF YOUR NEED WITH GTE, I'LL BE HERE TO MAKE SURE YOUR TELECOMMUNICATIONS ARE TAKEN CARE OF PROMPTLY AND EFFICIENTLY. "I'M HERE TO PERSONALLY ENSURE YOUR TELEPHONE SERVICE IS THE BEST THERE IS. "YOU CAN FEEL CONFIDENT THAT YOU ARE RECEIVING THE QUALITY SERVICE THAT GTE STANDS FOR. AT GTE, THE POWER IS ON."

GTE
THE POWER IS ON



FRIDAY MORNING WRECK ON HIGHWAY 84.-No injuries were reported in this accident on Friday morning, involving the car, foreground, and the pickup in the background. It occurred in the 1200 Block of West American Blvd. (Hwy. 84). Both vehicles had to be removed from the accident site by a wrecker. (Journal Photo)

Jose Tall Wheatgrass Provides Fill In Gap For Grazing

A major problem encountered by livestock operators in the Texas High Plains is providing grazing for their livestock in the fall when the summer forage is gone and wheat is not yet ready to graze. This problem also occurs in the spring when the wheat is grazed out and summer forage crops are not yet ready for grazing. This is the reason why many High Plains farmers do not include livestock in their operation.

Dr. A.G. Matches, Thornton Professor in Texas Tech University's Department of Agronomy, Horticulture and Entomology, has been working several years to identify and evaluate wheatgrasses which can be utilized for grazing during these two critical periods.

One of these is Jose Tall Wheatgrass. It is a cool-season bunch grass released by the Soil Conservation Service in 1965. A native of Eurasia, the wheatgrass grows well across the Southern High Plains and is often grown in conjunction with the non-bloating legume, Sainfoin.

Livestock producers should plan now to incorporate the wheatgrass into their grazing program next year, says Matches. Utilizing the cool-season wheatgrass in conjunction with warm-season summer grasses can maximize the period of fresh, high quality forage production in a grazing system, depending upon the amount of rainfall and/or irrigation the grass receives. "The real advantage to Jose Tall Wheatgrass is that it is an early grower," states Matches. The wheatgrass growth is greatest in the cooler spring and fall temperatures. Growth declines during the hotter part of the summer.

"Research observations indicate that the fall growth of wheatgrass may be accumulated for winter grazing. The fall growth usually remains green until early winter," Matches adds.

With careful attention to the management of Jose Tall Wheatgrass, producers can get both good plant production and animal gain, Matches says.

In a Texas Tech University experiment, sheep and cattle that grazed during the spring on irrigated Jose Tall Wheatgrass averaged gains of more than 1,000 pounds per acre in the Muleshoe and Hereford areas. Matches says the wheatgrass is fairly tolerant of grazing and is "very adequate" nutritionally, particularly its fall vegetative growth. Although the wheatgrass is not as high quality as wheat, "it's a lot cheaper than buying feed," he adds.

Matches notes that Jose Tall Wheatgrass may be seeded in

the spring or fall. However, he points out that fall wheatgrass seeding is likely to have less weed problems than spring seeding. "Spring seeding can provide fall grazing if the weeds are controlled," he says.

Matches suggests grazing established Jose Tall Wheatgrass from about the first two weeks in April to the first two weeks in July, then switching to summer, warm-season native grasses or haygrazer. Livestock producers should return to Jose Tall Wheatgrass in the fall when the summer grasses are gone and the winter wheat is not yet ready to be grazed, he says. The wheatgrass may usually be grazed during September, October and November, or until it is grazed out. "We have had some wheatgrass green until January 28," Matches added.

Livestock producers using Jose Tall Wheatgrass for forage should use proper management in the spring to reduce excessive growth. "Waist-high grass won't produce much animal gain. Don't let the growth get away or you will get lots of stems which are less palatable to livestock. You want to manage the grass to have regrowth," he says.

Grazing Jose Tall Wheatgrass in the fall can allow wheat plants to achieve taller growth before they are grazed by livestock. "Research shows advantages to

Today's Cook Demands Great Taste

Summer activities are winding down and school activities are gaining momentum. There's little time for meals with lengthy preparation.

Yet, a recent survey conducted by the Food Marketing Institute (a not-for-profit organization representing the supermarket industry) shows that 56 percent of those polled eat dinner together at home every day.

Furthermore, 95 percent said that eating together was very important - "the anchor that solidifies and strengthens the family."

As eating "in" remains the norm, the busy cook looks for shortcuts strategies that don't compromise wholesome, enjoyable family dining. Delicious and healthy alternatives to purchased fast-food are a must. Homestyle meals made effortlessly in 30 minutes (or less) is what today's consumer demands.

The perfect solution to today's busy lifestyles can be found in the American Dairy Association's new recipe leaflet, "In 30 Minutes." This is home cooking at its easiest and tastiest.

Great taste with haste? You've got it with speedy, sensational "Vegetable Tacos." These colorful nutritious tacos, garnished

with shredded cheese for extra zest, are a quick and easy meal choice anytime.

For this and other creative recipes made simple, send a stamped, self-addressed legal size envelope to: In 30 Minutes, Associated Milk Producers, Inc., P.O. Box 5040, Arlington, TX 76005.

VEGETABLE TACOS Yield: 12 1 tablespoon butter, 2/3 cup sliced green onion, 1/2 cup chopped green pepper, 1 1/2 cups cooked, drained corn, 1 cup drained kidney beans, 3 tablespoons chili sauce, 1/2 teaspoon chili powder, dash garlic powder, 1 1/2 cups (6 ounces) shredded Monterey Jack cheese, 12 prepared taco shells, heated, 2 cups EACH: chopped tomatoes, shredded lettuce, 1 1/2 cups (6 ounces) shredded Cheddar cheese

Preheat oven to 350 degrees F. Melt butter in medium-sized saucepan. Saute onion and green pepper until tender, about 5 minutes. Stir in corn, beans, chili sauce and seasonings. Heat over medium heat, stirring occasionally, 5 minutes. Remove from heat. Stir in Monterey Jack cheese. Fill taco shells with cheese-vegetable mixture. Place on cookie sheet. Bake 5 to 7 minutes or until hot. Remove from oven and top with tomatoes, lettuce and Cheddar cheese. Serve immediately.

Serving size: 2 tacos, Calories per serving: 443.

Vacation Romance Youth:--Now on this ring, I want you to engrave "For my darling Mutiel."

Jeweler:--Would it not be better to have simply "For my darling?" You see, sir, it will be at least a week before we can let you have the ring.

Spur Celebrates Marker For Experiment Farm

Great achievements and great achievers in agriculture were remembered in Spur recently as

U.S. Senator Recommends New Prosecutor

U.S. Sen. Phil Gramm has recommended to the President that Marvin Collins serve a second term as the federal government's chief prosecutor in West and North Texas.

Collins, 46, has been the U.S. attorney for the 100-county Northern Judicial District of Texas since taking office in mid-1985.

"Marvin has done tremendous work as U.S. attorney," Gramm said. "From leading the Bank Fraud Task Force to cracking down on drug distributors, he has been exactly the kind of tough, innovative prosecutor that I'd hoped for when I asked him to take this job."

"At both the state and federal levels, Marvin has carved out a record as a superb prosecutor and I am particularly pleased that he has agreed to continue the critically important criminal justice work that he began by becoming the U.S. attorney four years ago."

Collins supervises 49 assistant U.S. attorneys--14 more than when he began--and 69 support staffers in offices located at Amarillo, Lubbock, Fort Worth and Dallas.

Before becoming U.S. attorney, Collins served as judge of Criminal District Court No. 1 in Fort Worth and as chief of both the civil division and the appellate section in the Tarrant County district attorney's office. He also served as legal advisor to the county government.

Collins is a criminal law specialist and holds a certification in criminal law from the Texas Board of Legal Specialization.

The Gramm recommendation marks the first step in a process that requires formal nominations of Collins by President Bush and confirmation of that nomination by the U.S. Senate.

about 300 citizens dedicated a Texas Historical Commission marker at the site of the former Texas Agricultural Experiment Station west of Spur.

The work and the scientists who conducted it from December 1909 until the facility was closed Feb. 1, 1986, were known around the world and continue to benefit agricultural efforts around the globe, an array of local and state leaders said.

The facility was one of seven TAES substations authorized by the Texas Legislature in 1909 to work on regional agricultural problems as a part of Texas A&M University.

Leaders recalled it was on Oct. 15, 1909, that the S.M. Swenson and Sons Land and Cattle Co. gave the state 200 acres of land and \$2,500 cash to put one of the centers at or near the company's proposed site for the city of Spur.

Among the throng at the marker dedication were descendants of several former superintendents and researchers, area farmers, ranchers and business leaders who supported the efforts and county and state officials.

Alvis Bilberry, Experiment station farm manager for 40 years, recalled some humorous moments of work under the last four of the station's seven superintendents. James Arnold, superintendent from 1970 until the closing, said the marker being dedicated "represents a tremendous amount of important research during more than three-quarters of a century."

Dr. Tim Shaunty, assistant deputy chancellor for agriculture at Texas A&M, said the university wanted the people to know the pride it has in the

station and its accomplishments. Closing the station wasn't an easy decision and doesn't reflect on the work done there he said.

He saluted pioneering achievements in soil and water conservation, especially the "syrup pan" terracing, of R.E. Dickson, superintendent from 1914-1957. "If he were here today, he'd be called an ecologist," Shaunty said. "Because of work done at Spur, people at Dallas and Houston are getting more water."

Paul Marion, superintendent from 1957-1973, was "Mr. Beef" in Texas, Shaunty said. He praised Marion's leadership in beef cattle nutrition, "everything from trench silos to night blindness in cattle," as the leading edge of current practices.

Arnold, said Shaunty, had the toughest job, following three pioneer giants in agricultural research "at a time resources were being withdrawn." Arnold did the job well, Shaunty said.

The station's first three superintendents were F. Hensel, 1909-January 1910; J. K. Fitzgerald, February-April 1910, and L.S. York, April 1910-May 1914.

A miniature replica of the state marker was presented to Mrs. Lillian Nay, daughter of Dickson, by Eric Swenson, president of the Dickens County Historical Committee, and Curt Parsons, superintendent of Spur Independent School District.

Others on the program were the Rev. Dr. John A. Rakestraw, retired Army chaplain and former pastor of Spur United Methodist Church; Dickens County Judge Woodie McArthur; R.C. "Speck" Green, chairman of the Dickens County Historical Committee, and Curt Parsons, superintendent of Spur Independent School District.

Resolve to be merry though the ship were sinking.

-Susanna Centlivre.

FREE HEARING TESTS FOR SENIOR CITIZENS

MEET AT WESTERN DRUG - MULESHOE 114 MAIN Wednesday, November 8, 1989 COME BY OR CALL 272-3106 9:30 a.m. - 10:30 a.m. 10 DAYS FREE TRIAL 12 BRANDS TO CHOOSE FROM SATISFACTION GUARANTEED

Sponsored by LIVINGSTON HEARING AID CENTER

Register For Free Hearing Aid

1903 191H LUBBOCK, TX 79401 806/762-2951 606 B QUINCY PLAINVIEW, TX 79072 806/293-8874

HERE'S TURKEY TALK!

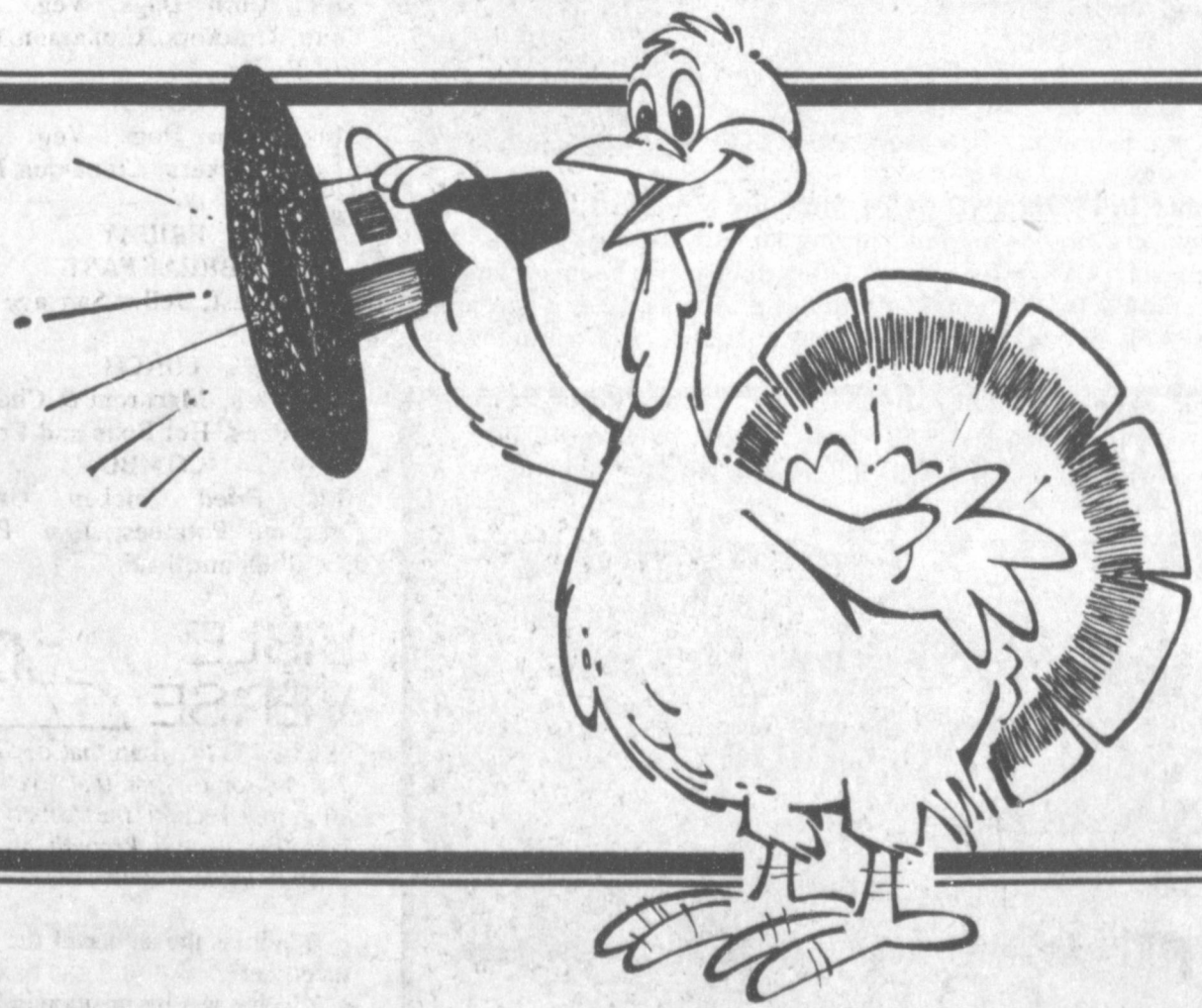

Buy, sell, save...! That's the purpose of the classifieds. It's the largest market place in the world. Take it from this fine feathered friend.

Muleshoe & Bailey Co. Journals

CALL CLASSIFIEDS 272-4536

1989 Crop

	Pool Cash Advance	Sale Flat	Sale Basis	Month
Feed Corn	4.40	5.00	0.40	Dec.
White Cobb Yellow	4.10	4.00	0.40	Dec.
Red Cobb Yellow	4.00	4.53	0.14	Dec.
White Food Corn	5.00	6.00	0.96	Dec.
Milo	3.75	3.77	-0.29	Dec.
Soybeans	No Pool	5.18	-0.65	Jan.
Wheat	No Pool	3.62	-0.42	K C Dec.
* 10 cent Premium for Jan pymt				
99.4%				

Prices effective November 3, 1989

Farmer's Co-Op Elevators

272-4335

Enochs News

by: Mrs. J.D. Bayless

Mrs. Bill Key, Mrs. Bobby Adams, Mrs. Bud Huff and Mrs. Bonnie Long went to Turkey, Texas Thursday to visit an aunt, Mrs. Jess Coker. Mrs. Martha Meek of Canadian came and all of the Fort sisters were together. There were 15 relatives present from parts of Texas and Colorado. Mrs. Coker is 88 years old.

Visiting Mr. and Mrs. Clifford Snitker Thursday was his sister, Lena and Dewie Johnson of Roswell, N.M. J.C. Snitker drove to Las Vegas, N.M. and got Clifford's other sister, Opal and her husband, Jarold Moore, so they could visit Opal's brother and wife, Dicie, till Saturday and J.C. and wife, Lilly, took them home.

Mr. and Mrs. Buford Peterson are home after a weeks trip to see their son, Mr. and Mrs. Morris Peterson and family at Hillsboro and they also visited her sister, Johnnie and Wimp Houghton at Saratoga, Texas.

Mrs. Ellen Bayless drove to Muleshoe Tuesday morning and picked up Mrs. Clara Coffman and they went to Hereford to visit a sister-in-law, Mrs. Helen Coffman. They hadn't visited her since 1956.

The farmers are really busy combining their feed. The Co-op Gin has ginned 53 bales of cotton.

Mr. and Mrs. Dale Nichols are home after a two weeks trip to Branson, MO. On the way they visited cousins, the Darrell Nichols at Burkburnett, and a

cousin at Wichita Falls, Joyce Carlton. Coming home they spent two nights with his brother, Mr. and Mrs. Sammie Nichols, and family at Claremore, OK.

Amanda and Barry Newton visited their grandparents Sunday. They took them home and drove to Levelland and visited in the home of her sister, the Dell Fred. Her mother, Mrs. Zelma Fred, is spending a few days with her daughter.

The Baptist Church observed World Hunger Day Sunday with an offering and had a lunch of red beans, corn bread, salad and cobbler. After lunch they had their fifth Sunday singing. Services were dismissed Sunday night.

Mr. and Mrs. Goldman Stroud visited their son, Mr. and Mrs. Gene Stroud and family at Dimmitt Sunday. Their daughter, Mrs. Carolyn Kirby and children had supper with her parents, the Strouds, Sunday night.

Saturday night guests in the Harrie Pollard home were their daughter, Mrs. Tommy Lewis and children of Littlefield, and son, Mr. and Mrs. Steve Pollard and baby of Morton.

Texas Tech Makes Plans For Parents

Texas Tech University's annual Family Weekend Nov. 10-11 will offer students' families the opportunity to meet administrators and faculty and to experience student life on the West Texas campus of the state's fifth largest public university.

Families of Texas Tech's 25,000 students will be guests at a series of awards ceremonies, tours and banquets with the weekend highlighted by a Saturday afternoon football matchup between Texas Tech and Texas Christian University (TCU).

"This event is always fun for the families and the students. The parents of freshmen

especially enjoy seeing how their children have adjusted to college life," said Dudley Faver, executive director of the Texas Tech Dads and Moms Association, sponsor of the annual weekend.

The event begins on Friday, Nov. 10, with a recognition banquet on campus at 7 p.m. During the banquet, an annual award will be presented to the outstanding faculty member and the Big Daddy and Magnificent Mom awards will go to outstanding association members.

The official Family Day, Saturday, Nov. 11, will include parents awards presented by the

Women's Service Organization during a ceremony before the Texas Tech/TCU kickoff at 2 p.m. Awards will go to the parents with the most children currently enrolled at Texas Tech and to the parents who traveled the greatest distance to attend the weekend event.

Before the game, parents can become acquainted with administrators, faculty and student organization representatives dur-

ing a come-and-go brunch from 10 a.m. to 12:30 p.m. on campus.

Faver said the family weekend grew out of a 1950s annual picnic where members of the Women's Service Organization hosted their fathers and then accompanied them to the football game. After a few years, Dads Day expanded to include fathers of all Texas Tech students. In 1982, the event evolved to include the entire family in a full weekend of activities.

Farm-City Week Slated

Farm-City Week, Nov. 16-23, is observed annually during the Thanksgiving season to foster a better understanding of the interdependence between rural and urban residents.

Dr. Zerle Carpenter, director of the Texas Agricultural Extension Service, said to create a better understanding between the state's rural and urban dwellers, the Extension Service, Texas Farm Bureau, Kiwanis Clubs and many other organizations will join in Farm-City Week observances throughout Texas.

Carpenter said during the observance, participating clubs and groups will organize and conduct programs that will deal with rural-urban relationships as a statewide issue.

"Many groups will focus on activities creating more awareness of the importance of agriculture," he said.

Carpenter said the Texas observance will involve the entire month of November for special programs relating to improvement of rural-urban relationships and issues.

He said the special November observance will include educational presentations to civic and service clubs, exhibits, tours and other activities.

"This state and national effort to bring about a better understanding of rural and urban issues is critical to all Americans. Texas can have a tremendous impact on improving rural-urban relationships," Carpenter said.

Nationally, more than 15,000 communities are involved in Farm-City programs.

"While many people may not think about where their food comes from, the income of 23 million Americans, or one in every five jobs, depends on reliable, efficient farms and ranches," Carpenter said.

Warren Newberry of the Texas Farm Bureau said other Texas organizations cooperating in the effort are the Southwestern Peanut Growers Association, Farm Credit Banks of Texas, the Texas and Southwestern Cattle Raisers Association, Texas Farmers Home Administration, Plains Cotton Growers and Texas Cattle Feeders.

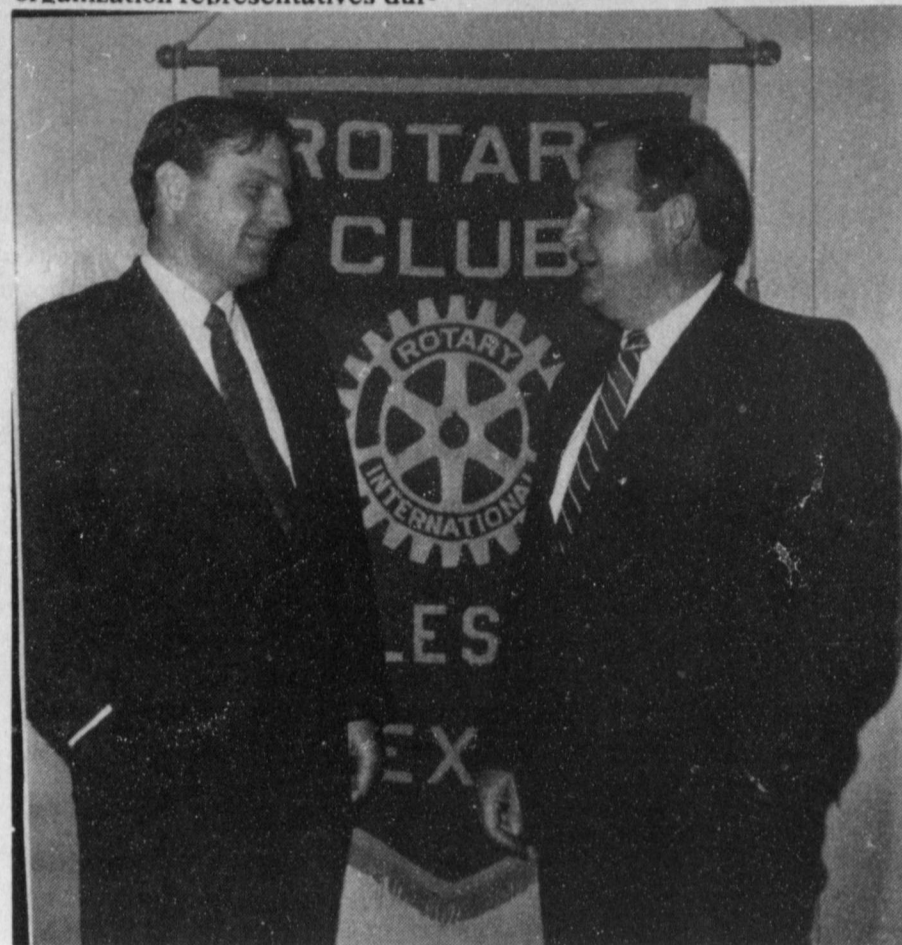

LOCAL ATTORNEY IS ROTARY SPEAKER--Gordon H. Green, left, was introduced by Bob Finney, right, as Rotary speaker Tuesday at noon. Green spoke to Rotarians about the upcoming amendment election, explaining the amendments. (Journal Photo)

**Cash Rewards
Up To \$1,000
For Information!**

**Call
Bailey County
Crime Line
272-HELP**

RONNIE HOLT INSURANCE AGENCY

SPECIALIZING IN CROP, LIFE & HEALTH INSURANCE

Ronnie Holt

P.O. Box 304
Western 66 Office Building
Muleshoe, Texas 79347
Office: (806) 272-3614
Residence: (806) 965-2842

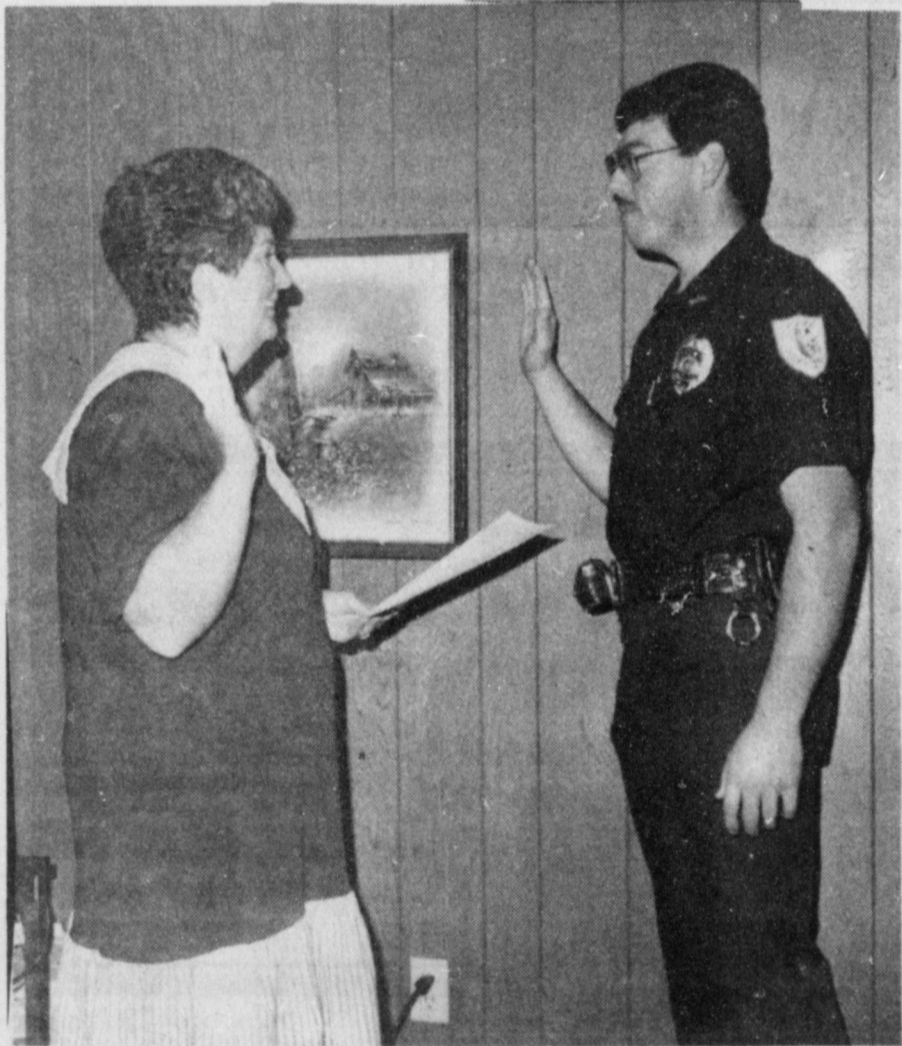

NEW CITY OFFICER SWORN IN--Muleshoe Municipal Judge Linda Huckaby, left, is shown administering an oath to Chris Lopez, 21, new Muleshoe City Police Officer. Officer Lopez has been serving as an officer at Earth. A graduate of Olton High School, he is a graduate of the SPAG Law Enforcement Academy at Lubbock. (Journal Photo)

We Are Moving!!

Dr. Dik S. Cheung, M.D.

**Eastern New Mexico
Eye Clinic**

- ★ **New Address:**
1820 W. 21st Street Clovis, N.M.
A Brand New Facility To Better Serve You
- ★ **Outpatient Surgery In The Office
At A Reduced Cost
(100% By Medicare)**
- ★ **Cataract, Glaucoma & Childrens
Eye Problems**
- ★ **We File All Insurance**
Medicare - Medicaid - Champus Accepted

For Appointment Call:
505-762-2207

**Some things are
so dependable, we can't help
taking them for granted.**

Low Cost
Over the life of your furnace, you'll save thousands of dollars compared to the cost of electric heating in West Texas, it just doesn't make sense to heat with anything but natural gas.

Dependability
From a chilly morning to the coldest days, you'll have plenty of natural gas from Energas to take care of your family. Just set your thermostat and have a great winter!

Dependable natural gas. It's still West Texas' best energy value.

ENERGAS
We're proud to be your gas company

Scared O' That!

Local Business Employees Dress Up For The Festive Holiday - Halloween



Dr. Bond's Office

Nursing Home



Old Corral



Joe's Boot Shop



Ben Franklin



Five Area Telephone Co-op Inc.



Mission Cable



Muleshoe Publishing Co.



Damron Drug

CLASSIFIEDS 272-4536

CLASSIFIED RATES

15 Words & Under Minimum Charge \$2.30
Thereafter \$2.00
16 Words & Over 1st Insertion 15 cents per word
2nd Insertion 13 cents per word

CLASSIFIED DISPLAY RATES \$1.75
Per Column Inch

DEADLINES

12 noon Tues.
For Thursday Paper 12 noon Friday
For Sunday Paper

To receive the reduce rate after the first insertion ad must run continuously.

We reserve the right to classify, revise, or reject any ad. We are not responsible for any error after ad has run once.

1. Personals

Call your local used cow dealer for 7 day a week dead stock removal. 965-2903 or 1-800-692-4043. cl-37t-tfc

CONCERNED About Someone's Drinking? HELP IS AVAILABLE

through Al-Anon
CALL 272-2350 or 965-2870 or come to visit Tuesday nights, 8:00 p.m. or Saturday mornings at 10:30 a.m. and through AA call 965-2870 or come visit Tuesday nights, 8:00 at 620 W. Second, Muleshoe.

3. Help Wanted

ATTENTION: EARN Money Reading Books! \$32,000/year income potential. Details. (1) 602-838-8885. Ext. Bk 10191. 3-45s-4tp

ATTENTION HIRING!

Government jobs-your area. Many immediate openings without waiting list or test. \$17,840 \$69,485. Call 1-602-838-8885. Ext R10191. 3-45s-4tp

TOWN & COUNTRY FOOD STORES

We are seeking career minded individuals for part time and full time employment. Must be dependable, have good customer relations, work, learn, and contribute. Applications available at both stores. Drug test required. G3-42t-tfc

Need Caring and Responsible LVN or RN for part time or full time charge nurse. 7 to 3, 3 to 11, 11 to 7 shifts. Benefits available. Superior nursing facility. Call Jo Blackwell, Administrator or John Ahrhart, RN/DON. Prairie Acres Nursing Home, 201 E. 15th, Friona, Texas 79035. (806) 247-3922. P3-45-4tc

4. Houses For Rent

FOR RENT: 3 bedroom house in the country. Call 946-3417. K4-45s-Stfc

FOR RENT OR SALE Two 3 bedroom houses on 2.5 acres. Call 272-5462. 4-45s-4tp

5. Apts. For Rent

APARTMENTS FOR RENT: 1 & 2 bedroom. Furnished or unfurnished. Some bills paid. 272-7575. P5-42t-tfc

9. Automobiles For Sale

1987 NISSAN Pick-Up \$26,000 miles. Fuel Injected. AM/FM Cassette Equalizer. Below book. Call (806) 272-5932. L9-44t-4tc

FOR SALE 1986 Plymouth Horizon 38,000 miles, clean Phone 946-3472. 9-44t-4tp

11. For Sale Or Trade

King-size Waterbed for Sale. 272-5241 after 5:00 and weekends. 11-45s-2tp

15 Misc.

James F. Hayes & Co.

Agricultural Real Estate Sales & Appraisals

Vic Coker Agent

159 ACRES-Valley Electric Sprinkler, Alotted in corn, wheat, and cotton, lays perfect, on pavement, 2 wells, Priced Right.

810 ACRES-Of Dry-land in 3 tracts. 80 Acres of grass, balance is allotted. Some Water and underground pipe on one tract.

Office 272-3100 Home 965-2468

310 Main Street Suite 103

Ernie's Roofing

Specializing in flat roofs, shingles and Build-up roofs.

Residential-Commercial Free estimates, References, work guaranteed. L1s-33s-tfc

BUS. 505-762-6510

L&R CUSTOM FARMING

New Equipment.

Lee Kimbrough. 806-272-5255

8. Real Estate 8. Real Estate

Smallwood Real Estate

232 Main Muleshoe 272-4838
LENAU ADDITION-3 Bedroom, 1 Bath, Living room, Den with wood stove, 1 car Garage. Nice. Priced less than tax appraisal.

3 Bedroom, 1 Bath, Living room, Dining area, Cooktop, Oven, Dishwasher, Central heat, Evaporative cooling, 1 car garage. Large garage and Storage building.

8th STREET-3 Bedroom, 1 Bath, Living room, Microwave, Gin air Cook top, oven, New carpet. Small apartment and workroom in detached garage. 150' x 140' lot, Water well, Geo-Thermal heat and cooling.

LONGVIEW AREA-1 Labor of red, sandy dry land. Deep soil. This is productive land.

IRWIN REALTORS

806-792-6373 806-879-2348
FOR SALE-160 acres West of Muleshoe. Lays perfect, good water, 2 wells, with lovely home. 3 bedroom, 3 baths, 3 car garage, large game room, formal dining and living. Almost new equipment barn and automatic lawn sprinkler and more.

ATTENTION: First time home buyers. No credit needed. Low down payments. Over 100 homes to choose from. Call 806-894-7212. B8-42s-8tc

HOUSE FOR SALE: 308 W. 20th. \$7,000. 933-4631. L8-43t-4tc

FOR SALE: 25 acres on Hwy. Half mile from town, with good well and high pressure underground pipe. Will sell all or part. 806-272-4975. W8-42s-tfc

3-Bedroom, 2-bath, double-wide mobile home for sale. 272-3438. C8-43s-6tc

Bingham & Nieman Realty

116 E. Ave. C 272-5285 or 272-5286

RICHLAND HILLS
4 NICE RESIDENTIAL LOTS PRICED FROM \$5,000.00!!!!

JUST LISTED-Nice 3-2-2 Brick on large corner lot, Cent A&H, built-ins, storm windows & doors, large basement, much more!!!!

IMMACULATE 3-2-2 Home, corner lot, Cent. A&H, built-ins, FP, loads of storage & closet space, much more!

VERY NICE 3-2-3 Home, Cent. A&H, built-ins, FP, fans, spktr. sys., fenced. PRICED TO SELL!!!!

HIGHLAND AREA
NICE 3-2-2 Brick home (2 story), on corner lot, Cent. A&H, built-ins, and much more. LET'S LOOK TODAY!!!!

NICE 3-2-1 Brick Home. Cent A&H, built-ins, large den w/fireplace. Fenced yard, storage bldg. \$40's!!!!

PRICE REDUCED 2-2-2 Brick, corner lot, Cent. A&H, spacious rooms, utility, cov. patio, fenced yard, & much more. 40's!!!!

VERY NICE 3-2-1 Brick, Cent. A&H, built-ins, FP, storm windows & doors, covered patio, fenced yard, corner lot. 50's!!!!

HIGH SCHOOL
JUST LISTED-COZY 2-1 Home, nicely remodeled, fenced yard, & More \$17,000!!!!

2-1/2-1 Brick, fl. furnace, CA, fenced yard & more. \$20's!!!!

NICE 2-1/2-1 Home, corner lot, built-ins, nice carpet, heat pump, fen d yard, storage bldg. & more!!!!

IMMACULATE 3-2-2 Brick, Heat Pump, built-ins, nice basement, FP, spktr. sys., much more. \$50's!!!!

PRICED REDUCED FOR QUICK SALE! Nice 2-1-1 Home, Cent. Heat, carpets, workstorage area, and much more. \$18,000.00!!!!

GEORGE NIEMAN, BROKER

8. Real Estate

REPRO'S REPRO'S REPRO'S: 2 & 3 bedrooms. Finance Co. desperate to sell. No credit-no problem. We deliver. Call 806-894-8187. B8-42s-8tc

NICE 3 bedroom house on 2 acres in Country, good well and storm cellar. Call Whitt-Reid Real Estate and ask for Thursie Reid, 272-3611 or after 5, 272-5318. R8-44s-3tc

Think Classifieds



Call 272-4536

8. Real Estate 8. Real Estate

On Faith

It's often difficult to maintain one's faith. In today's fast-moving world, faith in moral principles, in the future of our country, in the goodness of fellow citizens, and in ourselves, is a vital asset.

For peace of mind, happiness, and an understanding of life and what can be accomplished, faith is a key. If you have little, think about it.

BIBLE VERSE

"Blessed is the man that doeth this, and the son of man that layeth hold on it, that keepeth the sabbath from polluting it, and keepeth his hand from doing any evil."

1. Who is the author of the above statement?
2. What was his position in Israel?
3. What is one of the greatest national sins today?
4. Where may this verse be found?

- Answers:
1. Isaiah.
 2. He was one of Israel's outstanding prophets.
 3. The desecration of the Sabbath day.
 4. Isaiah 56:2.

18. Legals

NOTICE OF SALE OF REAL PROPERTY

By virtue of a Writ of Execution issued out of the District Court of Bailey County, Texas, on a Judgment rendered in said Court on May 22, 1989, in favor of GREEN BROS., INC. and against BENNIE BICKEL, in the case of GREEN BROS., INC. V. BENNIE BICKEL, NO. 5618 in said Court, the undersigned did on October 12, 1989, at 4:05 o'clock P.M. levy upon the following real estate lying and being situate in Bailey County, Texas, as the property of said BENNIE BICKEL: All of Lot Four (4), Block Seven (7), Warren Addition to the City of Muleshoe, Bailey County, Texas, located at 314 West 5th Street, Muleshoe, Texas.

You are further notified that on November 7, 1989, being the first Tuesday of said month, between the hours of 10 o'clock A.M. and 4 o'clock P.M. on said day, at the Courthouse door of said County, all the right, title, and interest of said BENNIE BICKEL in and to the above described property will be offered for sale and sold at public auction for cash.

WITNESS my hand this 12 day of October, 1989.
Jerry Hicks, Sheriff of Bailey County, Texas
By: /s/ R.R. Bonham, Deputy
G18-42s-3tcS

NOTES, COMMENT

You may not know it, but you are often wrong.

There is usually a brighter side to any bleak situation.

Too many individuals try to be smart instead of truthful.

To much flattery is like too much sugar. Both are artificial.

Not all the comic characters are to be found in the comic books.

Happiness adds up to different things for every person.

An appointment, at a specific time, means nothing to some people.

Self-control is a virtue that individuals recommend to their friends.

Chatter is a very expressive word when applied to some conversations.

There are too many do-gooders and organizers and not enough quiet humanitarians among us.

Many people who do not believe in the Bible have never tried to find out what it says.

Courtesy is enjoyable, even when steering an automobile. Try it, and see how you feel.

Happiness is in part the conclusion that you can't remake people or the world.

SELL-RENT-TRADE OR BUY THROUGH THE CLASSIFIEDS! 272-4536