

The Spearman Reporter

VOLUME 66, NO. 32

THE SPEARMAN REPORTER, SPEARMAN, TEXAS 79081

THURSDAY, JUNE 23, 1977

143 Producers Register To Vote In Referendum

Voting in person or by mail begins July 5 and continues through July 15 in the Beef Research and Information Program Referendum and Elzey Vanderburg of the Hansford County Agricultural Stabilization and Conservation Service in Spearman where the balloting is being conducted has announced 143 beef producers in the County are registered to vote.

The ASCS has been assigned the responsibility of conducting a fair and impartial referendum of cattle producers.

Deadline for registering was June 17. Any individual, group of individuals, corporation, partnership or other entity who owned one or more cattle during the calendar year of 1976 could be registered to vote with the ASCS office in the County where the cattle operation is located. 4-H and FFA members, men and women, were eligible to register to vote.

Voting may be in person or by mail at the Hansford ASCS office with the ballot to be cast during the voting period from July 5 through July 15. A producer wishing to vote by mail must have requested by letter or telephone that a ballot be mailed to him.

Eligibility to vote may be challenged by anyone. The list of persons registering will be posted in the ASCS office. In case of challenge, proof of cattle ownership will have to be furnished by the challenged person.

If over 50 per cent of the registered beef producers vote and over two-thirds of those voting approve the order, the Secretary of Agriculture will appoint a beef board from names submitted

by producer organizations. The board would collect assessments on sales of cattle and calves and use the funds for beef research and information. The board is to consist of not more than 88 members.

Representation on the board would be proportional to cattle production in each state or geographic area.

The program would be monitored through the Agricultural Marketing Service of the USDA to assure that it stays within the legislative authority and accomplishes the goals of the program as voted on by producers in the referendum.

Should producers approve the program, the initial board meeting might be held in the late fall of 1977.

It would likely be 1978 before a research and information program for cattle and beef could be fully developed and first assessments begin on sales of cattle.

Sheriff's Number

Add another emergency number to the emergency numbers listed on the first page of the new telephone book, 659-2512, the emergency number for the Hansford County Sheriff's Department and provides an open line to the department 24 hours per day, seven days per week throughout the year.

Sheriff R.L. McFarlin also noted that his department also has a direct line in Gruver, 733-2901, for residents in that area. It, like that other number, is open 24 hours per day, seven days per week during the year.

Residence Damage Estimated After Fire

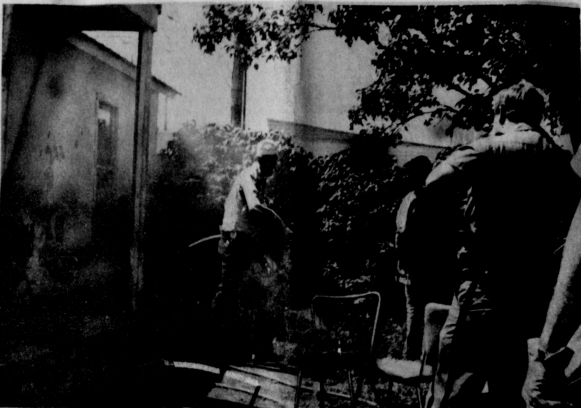

ONCE UPON A MATTRESS -- At 317 1/2 S. Archer June 20 a lighted cigarette left in an ashtray on a bed was the cause of it all. Spearman Volunteer Fire Department members responded to the 11:14 a.m. alarm and the fire was out by high noon but not before \$450-\$500 in smoke, fire and water damage had been done and the innerspring mattress heaved out a handy window and doused with water.

A fire in a small residence at 317 1/2 S. Archer, owned by Frances Sim and occupied by Mike Pierce, did total estimated damage between \$450 and \$500 Monday, it was reported by Fire Chief Chuck Rigdon.

The report from the fireman who responded shows the alarm received at 11:14 a.m. with firemen and equipment on the scene three minutes later and the fire, which started in the

bedroom of the structure, under control by 11:45 a.m. The fire had been extinguished by noon.

The fire started in the mattress in the bedroom, attributed to smoker carelessness. Fireman got the flaming mattress out through a window in the room and avoided further damage.

The estimated damage includes that resulting from smoke, fire and water.

Bad Check Offenses

During the first six months of 1977, the sheriff's department has returned \$4,363.61 to local merchants and businessmen as a result of bad check transactions, Hansford County Sheriff R.L. McFarlin has reported.

Court costs and fines amounting to \$1,233.82 as a result of judicial proceedings have been turned over to the

county. The sheriff mentioned that a new program initiated by the sheriff and the county attorney has decreased the amount of bad check activities in Hansford County.

Sheriff McFarlin noted that his department is not handling near the amount of checks this year

A.A.U. Track Meet

Twenty-six Spearman young people attended the AAU Track Meet in Hereford, Saturday, June 18. They were among 400 participants and made a fine showing.

The City Recreation Department sponsors the summer track program.

They placed in the following events:

Midget Division
100 yd. Dash
Bryon Sutterfield - 2nd
High Jump
Bryon Sutterfield-Greg Meek tie for 2nd
440 Relay
Billy Haden-Greg Meek
Pat Tucker-Bryon Sutterfield
5th

400 Relay
Jodi Zachiesche-Cindi Ivey
Nita Baker-Kelli Crawford
5th

Junior Division
100 yd. Dash
Chuck Rigdon - 5th
440 yd. Dash
Jimmy Haden - 3rd
880 yd. Run
Scott Alford - 4th

Long Jump
Chuck Rigdon - 4th
440 yd. Relay
Jenny Haden-Scott Alford
Wayne Meek-Rory Shepherd
4th

Intermediote Division
Long Jump
Scott Martin - 4th

120 yd. High Hurdles
Scott Martin - 2nd
100 yd. Dash
Scott Martin - 3rd
880 yd. Run
Jay Comegys - 3rd

Senior Division
120 yd. High Hurdles
Scott Sherwood - 1st
Long Jump
Jim Jones - 2nd
Pete Vank
Jim Jones - 2nd
440 yd. Relay
Billy Sellers-Gary McCalman
Jim Jones-Scott Sherwood
3rd

Those participating were the following: Rhonda Hall, Tik Jackson, Byron Sutterfield, Cindy Ivey, Michelle Gray, Kelli Crawford, Nita Baker, Chad Guthrie, Coby Gamblin, Greg Meek, Billy Haden, Jodi Zachiesche, Pat Tucker, Wayne Meek, Rory Shepherd, Jimmy Haden, Scott Alford, Chuck Rigdon, Jay Comegys, David Hall, Stan Sherwood, Scott Martin, Billy Sellers, Scott Sherwood, Gary McCalman, Jim Jones.

Parents furnishing transportation were: Mrs. Charles Hall, Mrs. George Jackson, Mrs. John Sutterfield, Mr. and Mrs. Bob Meek, Mr. and Mrs. Billy Haden, Mr. and Mrs. Allen Alford, Mr. Al Tucker, Mr. Ed Moore and Mr. and Mrs. Greg Sherwood.

Tax Cut Proposed

The Spearman Reporter has learned through reliable sources that the Hospital Board is considering a tax cut. A need for such action stems from various reasons.

The major reason is the fact that so far this year the hospital deficit is not as large as it has been in past years.

The losses for the current fiscal year are about half of what they were for the year before.

There is also feeling that there may be some public concern caused by reports from other area hospitals. Guyman has closed a hospital wing, laying off nearly 30% of their working staff in an effort to keep the hospital open. The hospital at Pampa borrowed money to get them out of the red, then turned around the next month to find that they had lost another considerable amount.

The larger hospitals around us are getting from \$80 - \$90 per day room fee. The Hansford Hospital gets per day. We wondered if going up on the room rate wouldn't put our hospital closer to running on an even keel. When queried about this, the Hospital Administrator informed us that this would be a pretty drastic course of action for those persons who didn't have insurance and would increase the part of the room fee that insured persons would have to pay. He felt that such action may not be necessary. Losses are already down, and with the hospital board, the feeling is that improvements recently made on the hospital, recent purchases of modern medical equipment, and an intensified physician recruitment program, will attract some of those persons

who have been going out of town for their hospital care. We have recently had a new addition to the Doctor's staff with Dr. Im and Dr. Phillips will soon open practice in the Hackley Building. Also, the Hospital Board is presently undergoing negotiations with a general surgeon. The possibility of acquiring him is favorable.

The Hospital Administrator, Jerry Taylor, told us that he will endeavor to put the hospital on an even keel within the next three years. When this is done the Hospital Tax collections will be brought down to an indigent figure, which is an amount that has to be collected according to state legislation.

The exact amount of the proposed tax cut has not been voted on yet, but it will possibly fall around the 30% mark. It may not be quite that sizable of a cut after everything is considered, but the Hospital officials feel that a tax cut would be a good step to take. In this day of inflated prices, and heavy taxes, any break at all would be a welcome one to our county and city residents.

The Hospital tax rate could be figured on either of two sets of evaluations; that set by the county, or that set by the School District. The Hansford Hospital chooses to use the lesser evaluation, which is that one set by the County. The current tax rate is 50 cents assessed for every \$100 of property value. A 30% tax cut would lower this figure to 35 cents for every \$100 of property value. The average city resident this would not appear to be a great deal of difference, but to the larger farmers and business this would make a stable cut.

Wheat Harvest Outlook

At approximately the mid-way point in the 1977 wheat harvest in Hansford County and vicinity, early estimates indicate a crop yield comparable to or slightly below last year's yield. Elzey Vanderburg, Hansford County Agricultural Stabilization and Conservation Service Executive Director, reported this week.

At this time, irrigated wheat yield is estimated at 40 bushels per acre with some producers reporting more and some less per acre.

Optimistic over this year's crop, Vanderburg also announced the Hansford County wheat from the current crop can go into the federal Commodity Credit Corporation loans and storage at a \$2.22 per bushel rate, the county loan rate which has been established.

The rate is higher than the elevator price even though there is encouraging market news for grain growers.

Vanderburg noted producers must prepare storage for the elevator for 11 months from the date the warehouse receipt is issued.

As an example, if a storage figure is .006 per bushel per day, the monthly charge is .18 cents per bushel per month making a net of approximately \$2.04 per bushel under the CCC rate. The ASCS office will charge \$6 for issuing the warehouse receipt and a half cent per bushel for handling charges. If a producer has more than one warehouse receipt, there will be \$1 charge for each additional one added to the \$6 charge.

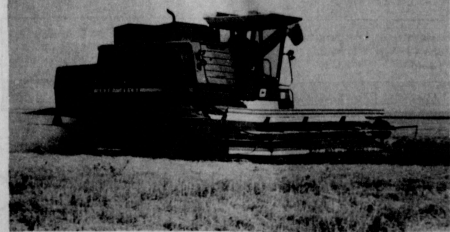

The Wheat Harvest in Hansford County is in full swing. The first photo shows one of R. B. Masters four combines at work on some of the Frank Davis Farms acreage. Terry Curtis, operator of the farms said that he will probably end up with about fifty bushels to the acre. In the second photo, R. B. Masters, who has done custom work in this area for thirty years, is busy with some "in the field" maintenance.



... to see the Truth

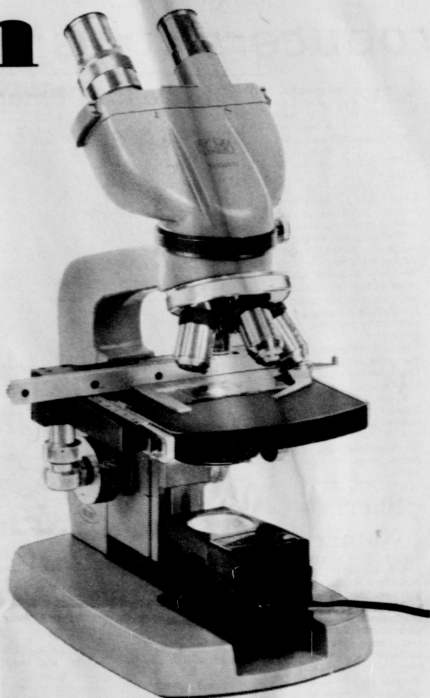

**Philanthropy
Has Many
Dimensions.
Rodney
Is One Of Them**

The Cystic Fibrosis Foundation has plans for you while you help save children's lives. Children like Rodney, who are born with the incurable disease cystic fibrosis, are depending on your help—for their hope.

You can become a philanthropist and a lifesaver, through personal financial planning guidance available through the CF Foundation. Let us show you how to plan a lifetime income with accompanying tax advantages.

For details, call your local Cystic Fibrosis Chapter, or contact:
Cystic Fibrosis Foundation
3275 Peachtree Road, N.E.
Atlanta, Georgia 30326
(404) 262-1132, ext. 30

GIVE WISELY—TO GIVE LIFE.



Cystic Fibrosis Foundation
Fighting Children's Lung Diseases

Scriptures selected
by the American
Bible Society

"Heather here in Scotland is so common it grows everywhere. Why do you wish to study it?" I asked a botanist.

He then suggested taking a single flower from the cluster and looking at it through his microscope.

I was amazed at the delicate shading and breath-taking design of an individual bloom. I almost wished he hadn't shown it to me. I trample on thousands of them every day.

The beauty and blessings of life are enhanced by observing God's creation through the lens of Truth.

Consider the Church as a spiritual microscope. It helps you see the worth of single souls. It encourages you to call no man common or trample his capacities under the foot of indifference. It helps you discover and appreciate all the wonders of God's marvelous creation.



Sunday Mark 5 21-24, 35-42	Monday Luke 7 11-18	Tuesday John 11 14-45	Wednesday Luke 23 46-49	Thursday Luke 24 1-12	Friday Luke 24 36-45	Saturday John 7 14-30
----------------------------------	---------------------------	-----------------------------	-------------------------------	-----------------------------	----------------------------	-----------------------------

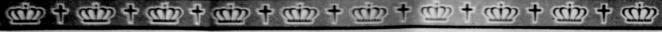

<p>Speartex Grain Co. 659-3711 514 Collard</p>	<p>See you in church This Sunday THE SPEARMAN REPORTER</p>	<p>Equity Elevators 659-2420 104 Collard</p>	<p>Your office supply Headquarters HANSFORD PLAINSMAN</p>
	<p>Jr. Lusby "Cats" 659-3766 W. Craver Hwy. Spearman, Texas</p>	<p>Consumer Sales Co. 421 W. Kenneth Ave. Spearman, Texas</p>	<p>Boxwell Bros. 519 Evans Phone 659-2212</p>

WANT ADS

Boxwell Bros. Funeral Home and Flower Shop
 FUNERAL HOME - 659-3802
 FLOWER SHOP - 659-2212

Miscellaneous FOR SALE

FOR SALE: Like new King size mattress and Box Springs. Call 659-2164.
32-1c
FOR SALE: Headache rack to fit 67-77 General motors pick-up. After 5, 659-3550.
 Rawleigh Vanilla Sale, Janie Kunselman, 659-2631.
 275-rtn

FOR SALE: Two new 3 bedroom brick homes, closing costs paid by builder. Each house has double garage, refrigerated air, carpets throughout, built-in dishwasher, disposal, range, beautiful kitchen cabinets, marble vanity tops in baths. Emmett R. Sanders, Realtor, 659-2516, nights 659-2601.
 275-rtn

FOR SALE

Several 5-acre Tracts of land in Old Hansford. Call 733-2877
 295-rtn

GARAGE SALE: Thursday 3 to 5. Close out prices and some new merchandise. 1115 Linn Drive.
32-1c
GARAGE SALE: 1118 S. Barkley, Friday, June 24. Bicycle, floor jans, car parts. Jack McMillan.
32-1c
Topper for Short Bed Pickup \$100.00. Call Harry Stumpf, 659-2109. Can be seen at 301 W. 12th.
32-rtn
3 Family Garage Sale, Saturday, 25, Sunday, 26, 9 to 5, 118 N. James. Furniture, baby items, Miscellaneous.
32-2c

Hansford County Planned Parenthood
 26 S. Haney
 659-2483
 Spearman
 Mon.-Fri.
 8 a.m. to 12 noon
 305-rtn

SERVICES

Hansford Lodge 1040 A.F. & A.M.
 Officer Installation Saturday night, July 1, 7:30 p.m.
 W.M. George Young
 Sec. Cecil Biggers
 2nd & 4th Mondays

KIRBY SALES & SERVICE of Spearman, 912 S. Bernice, 659-2797.
 30-rtn

CARMON LAIRD ALL BREED GROOMING & BOARDING
 118 N. James - 659-2105
 135-rtn

Summer Rental Rates Steam Clean \$8 per day
 Monday thru Thursday
 Weekends \$10 per day
 Call Gordon's Drug, 659-2141. After 7 p.m. & Sundays, Freddie Largent 659-3437
 32-rtn

YOUR LOCAL USED COW DEALER: SPEARMAN BE PRODUCTS. Seven days a week dead stock removal. Please call as soon as possible.
 659-3544.
 8-rtn

SERVICE: Pits cleaned, wet or dry. Dragline or loader. Also, dozer, grader, carry-all service. LeeRoy Mitchell, 806-733-2384, Gruver, Texas, 79040.
 9-rtn

For ROTARY DRILLED SAND FREE DOMESTIC WELLS. Also Spudding Deepening Call 935-0888 nights
 Dumas, Texas
 W.V. Black
 Are you interested in Bible truths? Tune in KDDH 8:30 and 9 a.m. Sundays

PORTABLE DISC ROLLING CALL: DAVID MCINTYRE 659-3782
 319 South Endcott, Spearman, Texas 79081
 145-rtn

Peppermint Poodle at Grooming Call Caroline Murphy 659-3905
 27 Archer - near - 29-rtn

Flight instruction private, commercial, instrument, aircraft rental. Ken Harris, 733-2305.
 305-4c

Let Me Make Your Drapes, sewing or alterations. Nell Moley, 222 N. Hazelwood, 659-2529.
 31-rtn

This may be your last chance to diet. Try Pre-Digested Spearman from Harvestme, 305-4tp

Real Estate For Sale

OFFERED BY: Emmett R. Sanders Realtor

Price cut 10% for 3 bedroom, 2 bath home, den & office, nice carpets, paneling, E. Kenneth St.
 Older 3 bedroom house with basement on 2 lots
 Choice Glover Place home building site.
 210 acres irrigated land 3 miles southeast of Spearman.
 EMMETT R. SANDERS REALTOR
 659-2516
 659-2601 (nights)

Buildings and Lots Downtown Gruver. Also home for sale. Call 733-2136. If no answer, call Norma Swink at G & G Foodliner.
 29-rtn

Mayfield Real Estate John Mayfield - Broker Ruby Lalr - Salesperson 659-2188

2 bedroom, central heat and air, completely redecorated, built-in stove in kitchen. 100 Barkley.
 2 - two bedroom, 2 bath, garage, carpet, drapes, central heat and air, fenced yard. 211 S. Bernice.
 1973 Trailer Home, 2 bedroom, 1 bath, to be moved.
 Vintage Mobile Home, 72 x 14, 3 bedroom, 2 bath, furniture, to be moved.
 1974 Mobile Home, 14 x 86, 2 bath, 3 bedrooms, built-in kitchen, washer-dryer, central heat and air, furniture, on 125 ft. lot, fenced storage house, 10 x 40 storm cellar. 311 N. James.
 Commercial building on Highway 207 on 186 front foot lot.

ED WHEELER REAL ESTATE Homes - Farms Commercial
 659-2613 Days
 659-2951 Nights

Large lot with nice two bedroom home in front, nice one bedroom house in the back. Double garage with efficiency in the rear. One year rental on one bedroom house paid at time of sale.
 Four unit apartment complex, two, two bedrooms and two, one bedroom. Good rental property.
 One three bedroom, one two bedroom older homes.

MOBILE HOME FOR SALE

FOR SALE: 14x65 3 bedroom, 2 full bath Trailer. 659-3532 after 6:30.
 275-rtn

FOR SALE: 1976 Wayside Mobile Home. Small equity plus payments. Furnished or unfurnished. 733-5055, Gruver.
 31-rtn

WANTED

WANTED: to buy, window evaporative cooler.
 659-3039.
 315-rtn

Babysitting jobs wanted: Day or night. Will train. Fresh references. Leslie Groves, Phone 659-3027.
 305-6tc

Help Wanted

WANTED-CLERK: Must be 16 or over, 3-11 shift Starting pay - \$2.50 per hour. Allsup's Convenience Store. 315-3tp

WANTED: Equipment operators for oil field service companies. Training, driving experience preferred, but will train. Free hospitalization, time and a half, \$800 plus. Contact 435-6588.
 225-rtn

HELP WANTED: A feed truck driver for Caprock No. 1 feedyard - Permanent position. Call 733-2483.
 32-2tc

LEGAL NOTICE

NOTICE TO ALL PERSONS HAVING CLAIMS AGAINST THE ESTATE OF DORA MORRISON GARRETT, DECEASED

Notice is hereby given that original Letters Testamentary for the Estate of DORA MORRISON GARRETT were issued on June 20, 1977, in Cause No. 1511, pending in the County Court of Hansford County, Texas, to ROBERT E. RASOR. The residence of such Executor is Miami, Ottawa County, Oklahoma. The Post Office Address is:
 Robert E. Rasor
 Miami, Oklahoma 74354
 All persons having claims against this Estate which are currently being administered are required to present them within the time and in the manner prescribed by law.
 DATED This 20 day of June, 1977.
 Robert E. Rasor
 32-1tc

FOR RENT
FOR RENT: Office Space, Cluck Building, Gruver, Texas. 733-2516
 31-rtn
LBL Trailer Spaces: 540 monthly, 50 x 150' lots. Trailers also for rent. Call Manager, 659-3551, 206 S. Bernice.
FOR RENT: One and Two Bedroom Apartments, Furnished. 313 Davis
 265-rtn

Automobiles For Sale

FOR SALE: '62 Ford Fairlane, new tires and new clutch, Dean Groves, 302 E. 11th, 659-3027.
 27-rtn

FOR SALE: 1966 Cutlass, 2-door, needs some repair. Call 659-2148.
 31-3c

FOR SALE: '73 Ford Station Wagon, power steering and brakes, air conditioned, radio radial tires. Call 659-3802.
 305-rtn

FOR SALE: 1976 Lincoln Town Coupe loaded 31,000 miles call 659-3642.
 32-rtn

To Give Away

TO GIVE AWAY: Puppies, 659-3826.
 315-2tc

THE \$2500 QUESTION?

The answer. "I do solemnly swear to support and defend the Constitution of the United States . . . the oath of allegiance to the Army! Right now you can get a \$2500 cash bonus for enlisting in hard-to-fill jobs. Tough, challenging jobs for the right kind of man. Plus you start at \$374.00 month, plus your food, clothing, housing and medical expenses. And the Army will pay two-thirds of your college fund up to \$8100 if you choose. It may be the best deal you ever made.

ARMY NOW!
 S/Sgt. John T. Newman
 Sgt. Carlos Diaz
 Call Collect (806) 665-2022

Assessor-Collector for Hansford County, 2371.
 32-4tc

Card of Thanks

Words cannot express all the comfort the family has received since Preston's return home from the Amarillo Hospital and while in the Hansford Hospital. Many thanks to the wonderful Hospital Staff and to Dr. Son and Dr. Im. The family wishes to thank all for the visits, prayers, flowers, memorials, and food during this trying time.

Mrs. Thelma Scott
 Charles Scott Family
 Ivan Gift Family
 Donald Scott Family
 Paul Zimmerman Family

Too Late To Classify

FOR SALE: Zenith color TV \$250.00. Call 659-2410.
 32-rtn

GARAGE SALE: Saturday and Sunday--all day. 307 Drensen.
 32-1tc

SISD accepts bids

The Spearman Independent School Board accepted bids for a gymnasium floor in the physical education department and for a booster heater for the junior high school dishwasher as well as giving approval to a land transfer petition during business activities at the monthly breakfast meeting of the board in the junior high school cafeteria June 21. All board members were present.

ANY OLD BATTERIES???

Let W.I.F.E. clean up your farm of old batteries to raise money for their Washington trip. Call 659-2913, 659-3027, or 659-2776.

NOTICE-The WIFE

organization is having a scrap iron drive. We want anyone who has scrap iron to donate to the WIVES, to call Marlyn Groves, 659-2283, De Ann Dunihoo 659-2913, or Mollie Turner, 659-2276. This will be used for the WIFE program to promote the price of farm products in the Hansford area.

Vacuum Cleaner need fixing? Call the KirbyKid, 659-2797, Spearman.

City Summer Sports

CALENDAR OF EVENTS
 June 6 - July 16
 AAU Track, ages 6-17, 9:00 a.m. Mondays thru Fridays (boys and girls)
 June 10 - July 8
 Basketball, 8:00 p.m., Tuesdays and Fridays, Varsity Gym
 June 15 - July 8
 Childrens Programs (low organized games) High School Cafeteria, Monday thru Friday, 9:00 11:30 a.m.
 June 16 - July 22
 Women's Volley Ball 8:00 p.m., Tuesdays and Thursdays Old Gym
 June 20 - July 18
 Adult Tennis, 8:00 p.m., Mondays
 1st Tournament June 20, 8:00 p.m. (Men and Women's doubles)
 2nd Tournament, June 27, 8:00 p.m. (Men and Women's singles)

TEXAS PRESS
 MEMBER 1977 ASSOCIATION
 VOLUME 46, NO. 32
 SPEARMAN, TEXAS 79081
 213 Main Box 458 659-3434
 Published Weekly at 213 Main Street
 Spearman, Texas 79081
 Owner-Publisher.....William M. Miller
 Second Class Postage Paid at Spearman, Texas

ANY ERRONEOUS REFLECTION UPON THE CHARACTER OF ANY PERSON OR FIRM APPEARING ON THESE COLUMNS WILL BE GLADLY AND PROMPTLY CORRECTED UPON BEING BROUGHT TO THE ATTENTION OF THE MANAGEMENT.
 SUBSCRIPTION RATE--Household, adjoining counties, combination with the Hansford Plainman, \$10.92 Tax included.
 Other points \$15.12 Tax included.

FOR THE ULTIMATE IN STORM DOORS
 CUSTOM BUILT, DESIGNED, AND IN COLORS TO FIT YOUR HOME.....
CONTACT HOWARD MOYER AT ONLY ALUMINUM INDUSTRIES
 405-338-6966 or 338-6170
 P. O. BOX 471
 GUYMON, OKLAHOMA 73942

Hansford Plant Reunion July 3
 Present and former residents at the Panhandle Eastern Plant, south of Hansford, Oklahoma are invited to the Hansford Plant Reunion scheduled July 3. Children, grandchildren and other relatives also are invited, says Mrs. Ray Colkins of Spearman. Persons attending the reunion are asked to bring a basket lunch and plan to stay all day.

MEN WORK OVERSEAS!!
 Australia - Europe - Japan
 The South Pacific - Far East
 South America - Central America
OVER 100 COUNTRIES
 ALL OCCUPATIONS - skilled - unskilled - U.S. Government - Private Corporations and Organizations.
 Construction - Engineering - Sales - Transportation - Teaching - Oil Refining - Medical - Accounting - Manufacturing - Sectorial - Aircraft, etc., etc., \$800.00 to \$5,000.00 per month.
 In most jobs overseas you will receive FREE TRANSPORTATION, BONUS SALARIES, and WAGES, TRAVEL PAY, GENEROUS VACATION and BONUS, FREE MEDICAL CARE, FREE MEALS and HOUSING, more ADVANCEMENT OPPORTUNITIES. NO U.S. INCOME TAX under the Government Foreign Resident Rule (civil service excluded).
 To allow anyone the opportunity to explore overseas employment we have published a complete set of OVERSEAS EMPLOYMENT GUIDES. Our OVERSEAS EMPLOYMENT GUIDES contain the following information:
 -List of CURRENT OVERSEAS JOB OPPORTUNITIES with a special section on overseas construction projects, executive positions and teaching opportunities.
 -How, Where and Whom to apply for the job of your choice OVERSEAS!
 -FIRMS and ORGANIZATIONS employing all types of Personnel in nearly every part of the Free World.
 -FIRMS and organizations engaged in OVERSEAS CONSTRUCTION PROJECTS, MANUFACTURING, MINING, OIL REFINING, ENGINEERING, SALES, SERVICES, TEACHING, SECRETARIAL, AIR-CRAFT, ETC!
 -COMPANIES and GOVERNMENT AGENCIES employing Personnel in nearly every occupation, from the unskilled laborer to the college trained professional!
 -How and Where to apply for OVERSEAS GOVERNMENT JOBS!
 -Employment on U.S. Government ships "MERCHANT MARINES"!
 -Directory of U.S. Businesses operating in AUSTRALIA that employ Americans!
 -List of U.S. DEFENSE CONTRACTORS with operations OVERSEAS THAT EMPLOY Americans!
 -Information about TEMPORARY and SUMMER JOBS OVERSEAS!
 -Plus several EMPLOYMENT APPLICATION FORMS that you may send directly to the COMPANIES or ORGANIZATIONS that interest you the most!
MAIL OUR ORDER FORM TODAY!!
 The Job You Want May Be Waiting For You Right Now!!
ORDER FORM
 MAIL TO:
 Overseas Employment Guides
 1727 SCOTT ROAD, SUITE C
 DUBUQUE, IA 52001
 I am enclosing \$10.00 cash, check or money order. Please send me my complete set of OVERSEAS EMPLOYMENT GUIDES immediately.
 NAME _____
 ADDRESS _____
 CITY _____ STATE _____ ZIP _____
 30 DAY MONEY BACK GUARANTEE
 If you are dissatisfied with our Overseas Employment Guides, for any reason, simply return the Guides to us within 30 days and your \$10.00 will be refunded to you immediately. NO QUESTIONS ASKED.

SO EASY TO USE... SO BEAUTIFUL ON YOUR WALLS



ACRYLIC LATEX
 "A Painter's Paint The Home Owner Likes"
White House Lumber Co. of Spearman
FOR SALE:
26x64 Double-wide Mobile Home with underpinning.
3 bedrooms, 2 baths
Low equity, take up payments. A
CALL: 659-3854

Wilson-Schiffner wedding performed at Waka Church



Betrothal Revealed

Mr. and Mrs. D. Morton of Kress announce the engagement of their daughter, Rebecca Ann, and Jerry Loyd Boatwright, and their wedding date of Aug. 6. Boatwright is the son of Mr. and Mrs. Billy L. Boatwright of Spearman.

The bride-elect received the BA degree in Business from Wayland Baptist College in May and is a secretary in the Registrar's office at Wayland. She graduated from Kress High School.

Boatwright is a graduate of Spearman High School, a senior at Wayland College and pastor of the Finney Baptist Church. The couple will pledge nuptial vows in First Baptist Church of Kress.

United Presbyterian Church News

General Assembly of the United Presbyterian Church U.S.A. is now in session at Philadelphia, Pennsylvania. There is a Sunday Church School for every age group every Sunday at 9:45 a.m.

The Rev. Carter McKemy will be preaching Sunday, June 26 at the service for the public worship of God at 11:00 a.m. There will be backpack trail camp for youth entering 9th thru 12th grades up Sierra Blanca Mountain near Ruidoso, New Mexico, June 26 - July 2.

There will be a family camp for families of any size and age, an unstructured week at Camp Chimney Spring for couples and/or families with children to do their own thing! June 26 - July 2.

Warm, friendly, Christian fellowship awaits all who attend the services and activities of the First Presbyterian Church.

It is colder at the antarctic than at the arctic.

You'll want to remember how they look today



A professional 8 x 10 color portrait for

88¢

Choose from our selection of 8 scenic and color backgrounds. Select additional portraits and save up to 1/3 compared to 1975 prices. See our new large Decorator Portrait. Your complete satisfaction guaranteed or your money cheerfully refunded.

No obligation to buy additional portraits

June 23, 24, 25

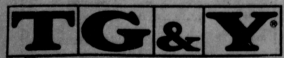

521 HIGHWAY 207 SOUTH

One sitting per subject - \$1 per subject for additional subjects, groups, or individuals in the same family. Persons under 18 must be accompanied by parent or guardian.



The marriage of Gwenna Wilson and Lyndel Gene Schiffner was solemnized at the Waka Church of the Brethren on Saturday, May 22, at 4 o'clock.

The bride is a daughter of Mr. and Mrs. David L. Wilson of Waka and the groom is a son of Mr. and Mrs. Paul Schiffner of Beeler, Kansas.

The pastor, Rev. Robert Sifrit, performed the double-ring wedding ceremony.

Mrs. Dean Leighner played selected organ pre-nuptial music and also played Lehighin, the Bridal Chorus by Wagner, as the processional and Mendelssohn's Wedding March as the recessional.

She also played the accompaniments for Mrs. Allen Goodman of Ulysses, Kansas, sister of the groom, who sang "I Won't Last a Day Without You" and for Earl Eckles of Fort Worth, uncle of the groom, who sang "Time in a Bottle."

The setting for the wedding party was composed of potted palms on the sides of the steps leading to the altar and a background of Ficus Benjamin trees with candelabra entwined with greenery accented with baby's breath, holding the lighted candles.

The bride was attended by her sister, Nancy Wilson, as maid of honor, and her cousin, Misti Moss of Plains, Kansas, as bridesmaid.

Cousins of the bride, Anita Rapp of Guymon, Oklahoma, and Mandi Moss of Plains, Kansas, were flower girls. Allen Goodman of Ulysses, Kansas, brother-in-law of the groom, served as best man. Danny Schiffner, brother of the groom, was groomsmen. Ushers were Greg Wilson, the bride's brother, and Tommy Haner of Spearman. Ringbearers were Laci Freisen of Perryton and Rusty Wilson of Eric, Oklahoma, also cousins of the bride.

Given in marriage by her father, the bride wore a wedding gown of white silk organza over bridal satin with a V-shaped standing lace neckline, a fitted bodice with a high lace adorned waistline and full length sleeves.

The softly flared skirt fell into a chapel-length train with re-embroidered lace on the edge of the organza overskirt.

The free-flowing veil of bridal illusion was trimmed with re-embroidered lace that matched the lace on the gown. The bride carried a cascade bouquet of sweetheart roses and baby's breath.

The feminine attendants wore formal-length eggshell eye dresses with slightly-gathered skirts, fitted bodices and scoop necklines with a wide ruffle. They wore garden straw hats of a matching color trimmed in eggshell lace and rose red ribbon. They each carried nosegays of sweetheart roses.

The bride's mother wore a soft beige formal-length gown with gold accessories and the groom's mother, a formal length gown of shades of blue and beige print on white with white

was covered with a white lace cloth and was graced with a silver epergne holding lighted candles and sweetheart roses.

The three-tiered white wedding cake was cut and served with punch from a crystal punch bowl or coffee from the silver server. Bridesmaid mints were made by the bride's mother.

Serving were Mrs. Bobby Parker and Micah Most of Plains, Kansas, cousin of the bride. Hostesses were Mrs. O.E. Drake, Mrs. B.J. Turner, Mrs. Bud Heath and Mrs. David Burger.

For traveling, the bride wore a three-piece white linen suit with yellow accessories and rosebud corsage.

The bride, a 1977 honor graduate of Spearman High School, was a member of the National Honor Society, the Student Council and was chosen as Miss Personality of 1976-77.

The groom who is engaged in farming at Beeler, Kansas, with his father, graduated from Ness City High School, Kansas, in 1973.

Out-of-town guests for the wedding and reception were Mr. and Mrs. John Allen, Mrs. Helen Fisher, Mrs. F.L. Allen, Mrs. T.M. Allen, J.B. Buchanan, Alan Uptergrove and Mr. and Mrs. Jim Kinselman, Mrs. J.D. Bassel of Brethran; Mr. and Mrs. Paul Buchanan of White Deer, Mr. and Mrs. Willis Freisen of Perryton, Mr. and Mrs. Don Rapp of Guymon, Oklahoma; Mr. and Mrs. Jerry Wilson of Erick, Oklahoma.

Others were Mrs. Lois Correll, Kings Beach, California; Mr. and Mrs. Donald Reynolds and Larry of Crawford, Oklahoma; Patricia Brown of Sisseton; Mrs. James May and Michelle and Mr. and Mrs. Earl Eckles of Fort Worth, and Mr. and Mrs. Dean McVicker and Mr. and Mrs. Charles Goodman of Beeler, Kansas; Mrs. Linda Moss, Plains, Kansas.

A reception held by the bride's parents was held in Fellowship Hall of the church following the wedding ceremony. The table

Rehearsal dinner
Parents of the groom, Mr. and Mrs. Paul Schiffner of Beeler, Kansas, were hosts for the rehearsal dinner, which was held at K-Bob's Steak House on the evening before the wedding.

Present were the bridal couple and their parents, members of the wedding party and guests.

A pre-nuptial shower was given in Waka at the Church of the Brethren.

The table was covered with a red cloth with an arrangement of red flowers.

Punch was served from crystal punch bowl with party cookies, nuts and mints by Miss Teresa Cudd of Waka.

The guests were registered by Miss Nancy Wilson, sister of the bride.

Corsages of kitchen 'gadgets' tied with red and white check bows were given to the honorees and special guests.

Out-of-town guests were Mrs. J. B. Buchanan, Mrs. Helen Fisher, Mrs. F. L. Allen, Mrs. Olive Allen, Mrs. Pat Cates, Mr. and Mrs. John Allen from Spearman; Mrs. Paul Buchanan from White Deer; Mr. and Mrs. George Grayson, Pampa; Mr. and Mrs. Paul Schiffner, Beeler, Kansas; Mr. and Mrs. Don Rapp, Guymon, Okla.; Mr. and Mrs. Willis Freisen, Perryton.

Hostesses were Mmes.: Bud Heath, B. J. Turner, Bobby Parker, Charles Cason, Bob Sifrit, Dean Leighner, David Burger, O. E. Drake, Albert Mackie and Richard Burger.

Fireworks Stand Open June 27
Members of the Rho Rho Society will be selling fireworks Monday, June 27 thru Monday, July 4. Hours on June 27 thru 29 will be 11 a.m. to 8 p.m. Hours from June 30 on will be 11 a.m. to 11 p.m.

Their fireworks stand will be set up in front of Horizon

Oil and Gas Company on the Berger Highway.
Rho Rho would appreciate your business and encourage people to come out and patronize. Proceeds go toward the various community activities that Rho Rho Society supports.

Club Ladies Day Set
The Hansford Golf Club is also having a Ladies' Day.

Ladies' Day will be held every Monday morning at 9:00 a.m. There is a small entry fee of 25 cents. Non-members are invited for an additional green fee of \$1.00. Carolyn Gressett invites everyone of you ladies out to join in some golfing fun. Ladies who participated last Monday included, Ann Sanders (low net), Carolyn Gressett (low net), Buena Lyon (low putt), Ida Edwards, Ruth Crawford, Jean

The Women's Division of the Chamber of Commerce and friends of Dr. Bob Phillips

invite you to a

Get-Acquainted Coffee

Sunday, June 26, 1977

between 2 and 4 p.m.

in the Hospitality Room of First State Bank

32-2tc

SPEARMAN'S ENTERTAINMENT CENTERS

LYRIC THEATRE

PHONE 659-2812

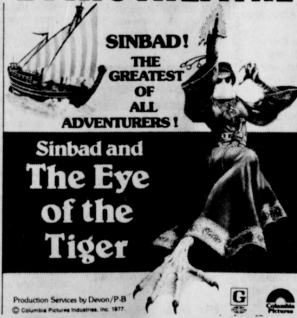

ONE SHOW
MON.-TUE.-
THUR.
7:30 P.M.

TWO SHOWS
SUN.-WED.
FRI.-SAT.
7:30 P.M.
and
9:30 P.M.
15 MINUTE INTERMISSION
BETWEEN 1st & 2nd SHOW

JUNE 24 THROUGH JUNE 28

HOLIDAY DRIVE-IN THEATRE

COME EAT OUT AND ENJOY GOOD MOVIES

SHOW STARTS AT DUSK PHONE 659-3922

GODZILLA VS BIONIC MONSTER

CINEMA SHARES

PLUS

CRAZY MAMA

CLORIS LEACHMAN

PG

JUNE 22-25



In the world of spying and dying, love is the ultimate weapon.

Seán Connery Cornelia Sharpe "The Next Man"

PLUS

JOE DON BAKER IS MITCHELL

15 MINUTE INTERMISSION BETWEEN 1st & 2nd SHOW

JUNE 26-28



Lee-Wilmeth Engagement Announced

Mr. and Mrs. Giles M. Lee, Lovington, New Mexico, announce the engagement and approaching marriage of their daughter, Mary Ann, to Mr. Frank Wilmeth, son of Mr. and Mrs. Roy Wilmeth, 508 South Roland, Spearman.

Miss Lee is a 1972 graduate of Lovington High School and attended Stephen F. Austin State University, Nacogdoches, and West Texas State University, Canyon, completing her Bachelors Degree in May. She was a Sun Duchess to the Sun Bowl in El Paso in 1974, and was a member of Zeta Tau Alpha social fraternity at WTSU, where she served as pledge class vice-president and ritual chairman.

Mr. Wilmeth is a 1970 graduate of Spearman High School and a 1975 graduate of West Texas State University with a B.S. degree in Agricultural Business and Economics. While at WTSU, he was a member of the rodeo team and Phi Delta Theta social fraternity. He is presently ranching outside Capitan, New Mexico.

The engagement was announced June 6, 1977, at a morning coffee at the ranch home of the prospective bride's parents, Mr. and Mrs. Giles Lee. Serving as hostesses were the prospective bride's mother, Mrs. Giles Lee, and her sisters, Mrs. Danny Berry, Eunice, New Mexico, and Mrs. Brad Christmas, Wagon Mound, New Mexico.

The couple plan a September 10 wedding.

Baby Shower Held For Mrs. Cook

Mrs. Timmy Cook was honored Thursday, June 16 with a baby shower held in the B & B Friendship Room. Hostesses Mmes.: Donnie Mach, Bill Gordon, Mike Brown, Ned Byrd, Tom Reed and Roy Russell.

The serving table was laid with a green and yellow tablecloth with accents of storks. Individual artificial storks on each napkin served as the centerpiece. Mrs. Roy Russell served cake and punch to the guests.

Mrs. Donnie Mach registered the guests.

The honoree was present-

ed a corsage fashioned of baby socks. Special guests included the honoree's mother, Mrs. Weldon Goodson of Amarillo; grandmother, Mrs. James Cook and great-grandmother, Mrs. Ira Tindell, both of Spearman.

Markets

Wheat \$2.00
Corn \$1.97
Milo \$2.90

Mr. and Mrs. Bob Farr request the honour of your presence at the marriage of their daughter

Jamara Lynn

to

Mr. Randy Bob Janzen

Saturday, the twenty-fifth day of June

Nineteen hundred and seventy-seven

at seven o'clock in the evening

Sacred Heart Church

Spearman, Texas

Reception

immediately following ceremony

Mrs. Holton Named C/F Chairman

"Little more than a decade ago the Cystic Fibrosis Foundation was working to keep C/F youngsters alive long enough to start school. Now we are trying to help some of these same patients, who have grown to young adulthood, enter college or find jobs."

These encouraging words came from our newly recruited chairman, Mrs. Jerry Holton of Spearman, Tex. as she accepted the chairmanship of the 1977 Breath of Life Campaign.

Longevity has increased every year because of earlier diagnosis and progress on research and cure," said our chairman. "It is efforts such as these that we support by volunteering for and contributing to the Breath of Life Campaign."

This year's campaign begins with a Door-to-Door march in September. When a C/F marcher knocks on your door, give as generously as you are able," she said. "Remember that even today, with improvements research and care have brought, there is no cure for this inherited, genetic disease.

Among the programs of the Cystic Fibrosis Foundation are support for over 100 Cystic Fibrosis Centers across the nation. "These Centers provide diagnosis, treatment and referral to children who have these lung-damaging diseases as well as those who suffer from gastrointestinal disorders related to cystic fibrosis," the campaign chairman said.

"In Texas there are clinics at San Antonio, Houston and Dallas."

The Foundation also funds research to find a cure and control for cystic fibrosis, the most serious of these lung-damaging diseases, and to develop better treatments for children suffering from all lung disorders.

"The treatments that prolong the lives of children with cystic fibrosis also alleviate, and often cure, children with other lung-damaging diseases," she added.

Cystic Fibrosis, the number one genetic killer of children affects one out of every 1,500 babies born each year and occurs when a child inherits two genes for the disease, one from each parent.

"The parents don't have cystic fibrosis, but they are among the 10 million carriers of the gene in the United States," she added "that one goal of Foundation-sponsored research is a test to detect these carriers."

"We don't need more reasons than these to actively support the Breath of Life Campaign."

Bridge Club

Mrs. Sonya Godfrey won high and Mrs. Mary Ann Lasater, second high. Refreshments were served to members, Mesdames: Jack Lasater, Wayne Garrett, Joe Venneman, Roy Flowers, Monty Blackman, Ted Godfrey, S. B. Sheets, and guest Mrs. Barkley from Gruver.

The next meeting will be July 21 at the home of Mrs. Joy McCormack.

Arts & Craft

Guild Met

Arts and Crafts Guild met Friday, June 17 in the home of Mrs. Nolan Holt.

Delicious refreshments were served to members. Mesdames: Joe Trayler, Guy Fuller, Clay Gibner, Ned Turner, P. A. Lyon, Sr., Bill Russell and Pope Gibner. The next meeting will be June 24 at the home of Mrs. Sada Hoskins.

Mrs. Carter Expresses Thanks For Cookbook



Mrs. Bernice Brown and Mrs. S. B. Sheets are shown here visiting with Congressman Jack Hightower during Roundup Days in Spearman June 5. The ladies were among the delegation recently going to Washington on behalf of current farming and ranching problems in the Panhandle.

Mrs. Bernice Brown presented one of the aides in the Old Executive Office Building in Washington, D.C. a Beef Cookbook for Rosalynn Carter, while on the trip there with W.L.F.E., on behalf of the Calico Cowbellies. The Calico Cowbellies on the trip were Bernice Brown, Georgia Holt, Bobbie Novak and Donna Sheets.

Mrs. Brown received a letter of thanks from Mrs. Carter's secretary early in June.

It reads: Mrs. Carter has asked me to thank you for the copy of The All Beef Cookbook which you presented on behalf of the Calico Cowbellies of Hansford, Ochiltree and Lipscomb Counties. She is pleased to have this compilation of appealing recipes. Mrs. Carter's best wishes.

Sincerely, Rita R. Merthan

Personal Secretary to Mrs. Carter. The Cowbellies group visited with Deputy Secretary John White, Secretary Carol Foreman, Congressman Jack Hightower and his aide, Caburn Crane. Senator John Tower, aide Joe Winklemann, Congressman George Mahan, President Carter's aide Lynn Daft, plus other Senators, Representatives and dignitaries.

The group of ladies from WIFE organization and also the Cowbellies well represented the State of Texas. Their interest in the cattle business ranching, and farming stirred up a lot of recognition. Lack of communication can present a lot of problems and this seems to be one of the main issues in these people knowing of our situation.

Chickadees and nuthatches are fond of peanut butter.

Mr. and Mrs. Charles (Chuck) Fletcher

Mr. and Mrs. Ted Evans

request the honour of your presence at the marriage of their children

Deborah Jean

to

Michael Gene

on Sunday, the twenty-sixth of June

nineteen hundred and seventy-seven

at three o'clock

Gruver United Methodist Church

Gruver, Texas

Reception following in Fellowship Hall

Teresa Hargis Was Cinderella Pageant Judge

Teresa Hargis was a judge for the 1977 New Mexico State Cinderella Pageant in Portales, New Mexico, June 12 through June 14.

Twenty-four girls competed in the pageant and the winners will compete at the International Cinderella Pageant in July at the Dallas Apparel Mart.

Yankee Lou Gehrig played 2,130 consecutive baseball games.

WE WANT YOU TO HAVE OUR NUMBER (our Toll-free number that is)

As an added service to our customers in Spearman we have set up a toll-free number to call for Office Machines, Office Furniture, Supplies and Services.

Just pick up the 'phone and ask the operator for:

ENTERPRISE 84116

Tri-City Office Supply, Inc.

113 W. Kingemill Pampa, Texas

BE A WINNER IN THE FIRST CARQUEST NATIONAL SWEEPSTAKES

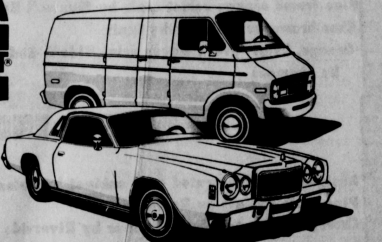

1974 & 1976 INDY 500 WINNER

GRAND PRIZE:

YOUR CHOICE: A BRAND NEW 1977 CHRYSLER CORDOBA OR A 1977 DODGE TRADESMAN 8100 VAN COMPLETE WITH A \$1000 ACCESSORY PACKAGE. DELIVERED IN PERSON BY JOHNNY RUTHERFORD. REGISTRATIONS CLOSE JULY 4, 1977.

For details, pick up a Sweepstakes Savings Brochure at participating CARQUEST Auto Parts Stores.

- 2ND PRIZE: 24 BLACK & WHITE PERSONAL-SIZE PORTABLE TV'S
- 3RD PRIZE: 48 10-SPEED BICYCLES
- 4TH PRIZE: 48 ELECTRONIC TV GAMES
- 5TH PRIZE: 288 TIMEX WATCHES
- 6TH PRIZE: 130 JOJO, LITTLE PLAYMATE COOLERS
- 7TH PRIZE: 1200 CARQUEST BASEBALL CAPS.

<h4>FREON RECHARGE KIT</h4> <p>15 oz. Freon, lock valve clamp, charge line with safety check dispensing valve, instructions. \$5.00 Value</p> <p>ONLY \$5.99</p>	<h4>PORTABLE CAR RAMPS</h4> <p>Make oil & filter changes, tube jobs easy. No jack needed. 4500-lb. capacity/pr.</p> <p>\$30.00 Value</p> <p>ONLY \$19.99 pr.</p>	<h4>WISE-GRIP® GIFT SET</h4> <p>5" and 10" locking pliers with curved jaws, built-in wire cutter, release lever. NATIONALLY ADVERTISED</p> <p>Sup. List \$9.95</p> <p>ONLY \$7.49</p>	<h4>TWO-DRAWER TOOL CHEST</h4> <p>Chest storage, tool box portability, extra storage in tilt. Drawers lock when lid is closed. 20" x 18" x 10" High. Drawers, 1 1/2" deep.</p> <p>Sup. List \$27.75</p> <p>ONLY \$19.95</p>
---	---	--	--

CARQUEST RAINCHECK POLICY. Every CARQUEST Special is a bonus. If we run out of an advertised item or fail to receive the merchandise, we will issue a "Raincheck" entitling you to the same price. Rainchecks do not apply to items stated as being in limited supply. These Specials, plus many additional savings are in CARQUEST Sweepstakes brochure. Savings good at CARQUEST Auto Parts Stores thru July 4, 1977.

Hi-Plains Auto Supply, Inc.

18 N. Main
Spearman Phone 659-2506

"WE KNOW WHAT YOU MEAN WHEN YOU'RE TALKING PARTS"



DOUBLE CROP MILO



BROWNIE YELLOW MARTIN GBR

GREENBUG RESISTANT
Approximate 100 Day Maturity
Excellent Head Exertion
Fast Drying Open Head
See Your Dealer Today

Bromie Seed where Quality and Research Make the Difference

Proven in the field -

Product of BROWNING NEED, INC. Box 1836 Pampa, Texas Phone: (806) 293-5271

Beedy's Summer Clearance And Stock Liquidation

This is the time of year when we normally have our summer clearance. This year we are not only having our clearance but are REDUCING our inventory as much as possible in anticipation of moving into our new store in about six weeks. We have never had a SALE to equal this one. Most of these items are extremely good buys as we do not want to move any more than possible out of this building. Our loss is your gain. We will be closed Thursday June 23rd to prepare for this gigantic liquidation sale. We invite you to take with you any purchases you make as we cannot promise immediate delivery. ALL SALES FINAL, no approvals please.

UPHOLSTERED

	Regular Price	Liquidation Price
Woven blue print sofa by Maddox	'649.50	'398.50
Brown & gold woven print loveseat by International	'298.50	'198.50
Woven green print sofa by International	'499.50	'349.50
Brown vinyl sofa by Maddox	'498.50	'349.50
Woven aztec print sofa & chair by Burlington House	'1299.00	'895.00 2 pc
Blue, brown, white plaid sofa by Ennis	'698.50	'469.50
Orange & brown plaid sofa by Ennis	'749.50	'498.50
Mink velvet traditional sofa by Ennis	'739.50	'498.50
Gold velvet traditional sofa by Ennis	'519.50	'350.00
Pine arm recliner by Maxwell Royal	'349.50	'195.00
Orange & gold striped velvet chair by Highland House	'298.50	'175.00
Sculptured gold velvet swivel rocker by Le-Z-Boy	'229.50	'125.00
1 pr brown velvet traditional chairs by Hammary	'269.50 ea	'150.00 ea
Green velvet traditional chair by Highland House	'239.50	'140.00
Blue horcolen traditional chair by Maddox	'219.50	'125.00
Pine arm yellow plaid chair by Maxwell Royal	'299.95	'165.00
Wood frame platform rocker by Ayers	'239.50	'150.00
Maple frame yellow plaid platform rocker by Toll City	'149.95	'80.00
Maple frame orange & green plaid platform rocker Toll City	'159.95	'85.00
Pine frame rockers by Maxwell Royal	'289.50	'150.00 ea
Pine frame orange chair by Maxwell Royal	'269.50	'150.00
Pine frame orange velvet chair by Maxwell Royal	'299.50	'165.00
Choc brown velvet chair by Ennis	'298.50	'175.00
Orange, beige, green woven print Hide-A-Bed by Simmons	'599.50	'395.00

ODDS & ENDS

	Regular Price	Liquidation Price
Antique white decorated curk cabinet by Polaski	'259.50	'150.00
Pine curio cabinet by Butler	'249.50	'150.00
Cherry wood entry chest & mirror by Riverside	'338.00	'240.00 2 pc
Pic safe console & mirror by Butler	'289.50	'198.50
Dark pine plant stand by Butler	'94.50	'50.00
Gossip bench by Polaski	'139.50	'75.00
Scatter tables by Brandt, choice of green, gold, fruitwood	'59.95 ea	'44.50 ea
White alabaster pedestal by Regemy	'129.50	'50.00
Solid pine stop entry console & oval mirror by Hudson	'329.50	'125.00
Pine entry mirror by Butler	'109.50	'50.00
Fruitwood dbl tiered plant stand by Butler	'74.50	'39.95
Pedestal que stick stand by Butler	'69.95	'39.95
72" hi oak bookcase by Harrison	'199.95	'139.95
Pine trostle desk by Butler	'284.50	'150.00
White decorated Hitchcock cane seat chair by N & S	'99.95	'50.00
Dark oak fern stand by Polaski	'109.50	'75.00
Adjustable floor mirrors by Butler	'127.50	'89.95
Marble top hall tree by Athens	'179.50	'129.50
Oak wash stand & mirror by Athens	'209.50	'149.50
Settle bench by Toll City	'149.50	'109.50
Dictionary stand by Butler	'104.50	'75.00
12 rack oak gun cabinet by Harrison	'449.50	'350.00
12 rack maple gun cabinet by Harrison	'469.50	'360.00
8 rack light oak gun cabinet by Riverside	'349.50	'275.00
6 rack fruitwood gun cabinet by Jasper	'459.50	'298.50

OCCASIONAL TABLES

	Regular Price	Liquidation Price
2 - Traditional cherry wood lamp tables w/drawer & coffee table by Hammary	'358.95	'240.00 3 pc
2 - Cherry wood (queen anne leg) lamp table w/ drawer & oval coffee table (slightly damaged) by Riverside	'468.50	'299.00 3 pc
1 pr. cherry wood traditional end tables by Hammary	'229.00	'150.00 pr
Large square oak coffee table by Riverside	'159.50	'75.00
Antique mahogany butler tray (or coffee table by Brandt)	'198.50	'90.00
Large sq oak hurl coffee table & 1 lamp table w/dwr, by Burlington House	'389.00	'260.00 2 pc
Square glass top curio table by Butler	'84.50	'45.00
Oak chairside chest end table by Hammary	'169.95	'90.00
Oak hex lamp table by Hammary	'149.50	'80.00
Oak oblong chest end table by Hammary	'169.95	'85.00
1 pr oak bunching tables by Hammary	'169.00 pr	'90.00 pr
Sq maple commode tables by Riverside	'139.95 ea	'60.00 ea
1 pr pine bunching tables by Burlington House	'189.00 pr	'95.00 pr
Pine door commode by Burlington House	'198.50	'100.00
1 pr heavy oak end tables by Riverside	'299.00 pr	'150.00 pr
2 - Maple lamp tables & coffee table by Ayers	'279.85	'195.00 3 pc
Pine octagon commode by Brown	'189.50	'98.50
1 pr pine lamp tables w/dwr by Maxwell Royal	'259.00 pr	'125.00 pr
1 pr pine octagon lamp tables by Williams	'259.00 pr	'140.00 pr
2 - Maple end tables & oval coffee table by Ayers (Sleepy Hollow)	'449.40	'365.00 3 pc
2 - Maple lamp tables & coffee table by Riverside	'328.50	'225.00 3 pc
Dark pine d/L lamp table w/porcelain pulls by Christmas	'198.50	'125.00
Solid rock maple rectangular coffee table by Toll City	'119.50	'65.00

Open Till 9 P.M.
On Friday And Saturday

BEDROOM

	Regular Price	Liquidation Price
Two white formica top bachelor chest w/bookcase tops, full or queen size headboard w/frame & 2 nite stands by Lea (Windermere Youth Group)	'849.50	'569.50
White formica top dresser, twin rattan headboards, lingerie chest & 1 nite stand by Lea (Windermere Youth Group)	'740.50	'498.50
Queen size oak headboard & 2 commodes by Burlington House	'468.50	'298.50
Queen size oak headboard only by Riverside (no frame)	'169.50	'85.00
Queen size headboard only by Riverside (no frame)	'179.50	'90.00
Queen size headboard only by Burlington House (no frame)	'149.50	'75.00
Light oak triple dresser, mirror, 5 dwr chest, queen size bed & 1 nite stand by Burlington House	'938.00	'595.00
Large doered chest, queen size bed & 2 nite stands by Burlington House	'788.00	'475.00
Rural french parchment finish triple dresser w/twin mirrors, king size bed, armoire, & 1 nite stand by Polaski	'1495.00	'950.00
Queen size brass plated headboard w/frame by Dresser	'159.50	'98.50
Dark pine triple dresser, twin mirrors, queen size pineapple headboard w/frame & 2 nite stands by Burlington House	'1097.00	'750.00
Jonny Lind oak trundlebed with hi-rise unit by Riverside (Great Hill Road Collection)	'459.50	'339.50
Oak single dresser w/oval mirror by Riverside (Great Hill Road)	'498.50	'375.00
Oak cradle (magazine or baby) by Riverside (Great Hill Road)	'169.95	'90.00

Sale Starts Friday Morning 9:00 A.M. June 24th

<p>ONE GROUP OF Table Accessories REDUCED 50%</p>	<p>ONE GROUP OF Wall Hangings REDUCED 50%</p>
<p>ALL Bedspreads REDUCED 40%</p>	<p>ONE GROUP OF Table Lamps REDUCED 50%</p>
<p>ALL Swag Lamps REDUCED 40%</p>	<p>ALL Patio Furniture REDUCED 33 1/3%</p>

DINING ROOM

Several odd dining room chairs with values to \$4.50 your choice \$25.00 on

	Regular Price	Liquidation Price
5 pc white formica top table w/green vinyl chairs on casters by Cal Style (slightly damaged)	\$519.50	\$295.00
7 pc woodgrained formica top table with orange vinyl swivel chairs by Cal Style (slightly damaged)	\$449.50	\$275.00
5 pc white formica top table with yellow vinyl swivel chairs by Cal Style	\$519.50	\$295.00
Octagon mediterranean oak table & 6 wood chairs by Holman	\$716.50	\$498.50
Large oval pedestal formica top table & 6 chairs by Kollar	\$1136.00	\$795.00
Rectangular formica top table & 6 wood chairs by Kollar	\$645.00	\$459.50
Large pine buffet & hutch top by Burlington House (Homestead pine collection)	\$1175.00	\$795.00
42" round pine pedestal table by Williams	\$298.50	\$175.00
Set of 6 green ladderback cane seated chairs - \$59.50 ea	\$357.00	\$198.50
Pine dry sink by Pulaski	\$279.50	\$150.00
Old pine & mustard server by Christmas	\$325.00	\$175.00
48" round oak clawfoot table & 6 chairs by Riverside (Great Hill Road Collection)	\$1090.50	\$799.50
44" round oak pedestal base table & 4 chairs by Riverside (Great Hill Road Collection)	\$713.50	\$499.50
Oak Curio chest by Riverside (Great Hill Road)	\$569.50	\$399.95
Cherry wood pie cupboard by Riverside	\$359.50	\$195.00

BEEDY FURNITURE COMPANY

Phone 806-659-3044 Plains Shopping Center Spearman, Texas

Joyce Jennings
W.I.F.E.
Box 452
Spearman, Texas 79081

Dear Mrs. Jennings:
If I ever was tempted to scoop wheat for a living, you have convinced me there must be an easier way!

I recall our conversation on this subject while you were here and feel in retrospect that I should have taken more time to explain my comment that the wheat and feed grain storage provisions of the farm bill will benefit producers.

Your points regarding the difficulties of moving wheat on the farm are well-taken and particularly your explanation of how the grain may become contaminated in a storage facility on the farm.

I am sure that wheat producers are familiar with these problems and may not choose to take advantage of the provisions of current law and the proposed farm bill to establish on-farm storage. However, the storage provisions of the farm bill are not mandatory, and offer only a program to those producers who choose to use it. By expanding the range of options to open to farmers, I do think that section of the bill is good. Since it does not require farmers to do anything they would not want to do, I really believe it does no real harm.

However, that leaves open the possibility that it can be improved, and as you know, no law is so good that it cannot be improved upon. Accordingly, I am going to take you up on your offer to suggest changes which would make the program better. I just wish we could have talked earlier in the year so that these suggestions could have been incorporated in the bill which was passed by the Senate, but I promise to work on getting them incorporated in the farm program after I have received them.

Since I have about a ton of dirt to move in my back yard which was left when my house was built, I'll have plenty of an opportunity to try out the technique you suggested, but please, would be all right to whittle "Dixie" instead--it's my favorite.

Now, having been properly chastised for my lack of understanding of the points you tried to make, let me say that I truly enjoyed our visit and want you to know that I'm looking forward to our next opportunity to meet. You and the members of WIFE are so energetic and so right about what you are saying that it is a pleasure to work with you. I hope we have many, many opportunities to do so in the future.

Best wishes to you and your continued success with WIFE.

Sincerely,
Joe Winkelman
Agricultural Assistant to
Senator John Tower

June 2, 1977
Mr. Joe Winkelman
% Senator John Tower
Room 142
Old Senate Building
Washington, D.C. 20510

Dear Joe:
The group of W.I.F.E. from Spearman, Texas, greatly appreciated the time that you spent with us on May 23, 1977. The Senator may be complained upon his choice of personnel.

Under separate cover we are sending you an instrument titled, "wheat scoop". This instrument is used to move wheat from truck to loader, to move wheat within the storage bin and usually a minimum of three times to get the wheat properly placed. Often, depending on circumstances, the scoop is used more than three times on the same wheat to get it stored and, of course, the same procedure in reverse to remove wheat.

The scoop is powered by man--the laborer. It holds about one-half of a bushel if properly filled meaning thirty pounds, and is used to pitch wheat up and over one's head. This type of work does not appeal to the common laborer and the wheat owner, be man or woman, usually must man the instrument himself or herself.

Since there is no wheat in Washington, D.C., you may try testing the scoop in moving sand or loose dirt. Try pitching it up and forward to a height above one's

head to the rhythm of "Yankee Doodle Dandy"; and if you can endure 12 to 14 hours consecutively, you will have an idea of one phase of farm storage.

If you will note the price tag, you can easily compute that it took more than 8 bushels of wheat for purchase price of \$15.95 plus 5% tax, and then another bushel and a half to get it delivered.

In our humble, grass-roots way, we are saying the farm storage is not a feasible plan for the wheat farmer. Also keep in mind that number one wheat entering the storage bin on the farm usually comes out number three or four. From what grade of material do you wish to have your breakfast sweet roll made?

If it be convenient, please advise the Senator that the instrument you have received is a wheat scoop and not a shovel.

If you wish any help in deleting or revising the farm storage bill, I, as an individual, will be happy to assist in any way possible, free of charge.

On behalf of W.I.F.E. of Spearman, Texas, we present you the Texas Wheat Scoop with our dearest compliments for a successful and improved farm bill.

Your truly,
Joyce Jennings
W.I.F.E.
Spearman, Texas

June 10, 1977
Mrs. Donna Sheets
601 S. Haney
Spearman, Texas 79081

Dear Mrs. Sheets:

This is just a note thanking you for coming to Washington to work for a better farm bill and a better agriculture. I was proud of the manner in which you presented yourselves and your cause. Our WIFE group has been by far the most effective of the farm wives groups that have come to Washington.

If all citizens had the interest in the farm bill that you and your neighbors have shown, our country would have fewer problems. It is when a citizen fails to take a direct

W.I.F.E.

Correspondence

County Agent News

The recent rainy period has brought about a mosquito problem in many communities of the Texas Panhandle. Hordes of mosquitoes have been reported biting and causing a general nuisance to residents of communities especially in the eastern part of the Panhandle.

"Mosquitoes can develop wherever standing water is available," says Jim Kuykendall, County Extension Agent. "Old tires, tin cans, bird baths, or roadside ditches can all hold enough water to provide breeding sites for mosquitoes."

If mosquitoes are a problem where you live, the first thing to do is eliminate their breeding sites. Empty out old tires and place them where they cannot collect additional water. Flatten or discard tin cans in such a manner that they will no longer hold water. Change water in bird baths on a weekly basis. Drain any standing water.

"If there is standing water that is serving as a breeding site but cannot be eliminated, then treatment with a larvicide will be necessary," points out Kuykendall.

"One of the most effective larvicides is No. 2 diesel oil with a biodegradable spreader applied at a rate of 20 gallons per surface acre of water." "Abate R, malathion, or Duraban R applied to standing water at labeled rates are also effective larvicides, but labels should be read carefully to determine the hazards of using these insecticides to applicators, fish, and other animals that

had in the government that other interests fill that void.

Please keep in touch and always let me know what I can do to help you.

Sincerely,
Jack Hightower

may be using the water", adds Kuykendall.

Control of adult mosquitoes offers the most immediate relief. Inside the home, aerosol bombs containing pyrethroids offer quick knock-down of adult mosquitoes. The killing effect of pyrethroids is very short-lived so frequent application will be necessary to keep adult mosquitoes inside the house under control. The "pest strip" offers effective control for long periods of time. "one" pest strip" per average size room is necessary to control mosquitoes," Kuykendall adds.

"Persons who are active where and when mosquitoes are a problem should use repellents. These repellents will protect one from biting mosquitoes for 1-3 hours depending on the type of activity of the person," explains Jim Kuykendall.

Adult mosquitoes around the home can best be controlled by space or residual treatments. These repellents such as malathion, Dibrom R, methoxychlor, or Duraban R. Space treatments, generally fog, have very little residual activity and it will be necessary to retreat at frequent intervals. Space treatments are effective during the cool hours of the night or early morning and when the wind velocity is less than 5 miles per hour.

Residual treatments applied as mist or sprays to the resting site of adult mosquitoes give longer-lasting control than space treatments. Residual sprays should be applied to vegetation, eaves of roofs, under porches, and similar shaded areas where adult mosquitoes rest by day.

"The hot, dry summer weather that is normal for the Texas Panhandle should dry out these temporary pools of water and give people some eventual relief from these biting mosquitoes," points out Kuykendall.

"A mountain and a river are good neighbors."
George Herbert

Now we can invite you to be in "good hands."



Zack B. Fisher Agency proudly announces the addition of Allstate, famous for "good hands" insurance and financial services, to the other fine companies we represent.

You know us, here in town. You know that we've always tried to provide you with the fullest available selection of top-quality insurance and the best possible service, through the companies we represent.

The folks at Allstate are our kind of people. Allstate and its parent company, Sears, have a national reputation for reliability and value.

So it just made sense, in your behalf and ours, to add Allstate to the list of companies we represent. Now we can offer you Allstate's full line of quality coverages for your life, your health, your home, your car--business, too.

Allstate's famous, coast-to-coast claim service, and Allstate Enterprises, Motor Club and Auto Finance Plan are only a few of the services now available.

So we invite you to call or come in, and compare. Now you, too, can be "in good hands."

Allstate 20% deviation on Homeowners and 10% deviation on Autos could quite possibly save you hard cold cash this next year on your insurance premiums. If interested call Burl Buchanan in Spearman, 659-3914 or 659-3367 or call Zack B. Fisher in Memphis at (806) 259-3430.

Zack B. Fisher Agency
605 Main St. Memphis, Texas

Allstate
You're in good hands.

Allstate Insurance Co.
Allstate Life Insurance Co.
Allstate Indemnity Co.



SQUARE CIRCLE WINNERS -- Another laurel was added to the winning strings being accumulated by these representatives of Spearman K.I.D.S., Inc., wrestling prowess. From left, Mark Johnson, Cole Ivey and Carl Urban display their first place designation. Johnson was the winner in the 65-pound division, Ivey collected all the honors in the 70-pound division and Urban led the pack in the 50-pound division. Coach Jim Ivey, as pleased as a coach could be, noted that Bob Cook made the trip to the Holly, Colorado, tournament but had to withdraw because of illness. "But I'm sure he would have won had he been able to wrestle," Ivey stated.

YMCA For Spearman? Is Possible

Spearman Rotarians Monday listened attentively to two Perryton residents, Donald (Shorty) Dear and Ray Ezzell, as they outlined procedures followed in establishing a Young Men's Christian Association (YMCA) facility for Perryton and vicinity.

Their appearance during the meeting at Martin's Steak Garden an exploratory venture by the club about the possibility of establishing a YMCA for Spearman and vicinity should there prove to be enough local interest.

After all the discussion, it was emphasized that an organizational meeting be held in Spearman for those people interested in a YMCA in Spearman.

Any interested in such a program which could only prove beneficial in the future for Spearman and vicinity can contact any Rotarian and express such an interest.

In their presentation Monday, Dear and Ezzell both emphasized that the YMCA in Perryton began in an office, from which it will continue to operate until the new YMCA building there is completed and occupied, with professional help from the YMCA, and international organization, and all the Perryton residents who make up the board of directors and the large volunteer force.

Such a volunteer force is a necessity if an ongoing YMCA program proves successful, it was brought out.

Ezzell related the requirements for a board of director member, including creativeness, possession of managerial possibilities, the aptitude of listening, an interest in the betterment of the community and a willingness to become involved.

In addition to the board of directors, a whole lot of unselfish people who will volunteer their time, energy and financial backing is required.

Dear outlined the opportunity provided youth through a YMCA program which provides outlet for participation by all youth.

He emphasized how the YMCA is a community program, working with outgoing programs and not against them. He mentioned how the YMCA in Perryton conducted swimming program for the Red Cross.

And he brought out how

sustaining volunteer efforts keep a YMCA program on a continuing basis by providing personnel for all established programs.

Interest was shown by Rotarians with consideration of the idea to be undertaken before any firm decision is reached as far as the Rotary Club is concerned.

Activities for the wives accompanying their husbands included a tour of the American Air Lines Academy

Attend TALU Meeting

L.E. Thomas of Spearman, newly elected president of the Top O Texas Life Underwriters Association, attended the meeting of the Texas Association of Life Underwriters in Arlington last week during which he was one of the judges of year-books submitted by association members.

Also in attendance were Mrs. Thomas and Mr. and Mrs. John R. Collard Jr. of Spearman and Mr. and Mrs. Bright Newhouse of Clarendon.

The session was headquartered in the Inn of the Six Flags.

Speakers at the various activities included: National Association of Life Underwriters President R. W. Forker (CLU). Justin Wilson of Denham Springs, La., humorist and member of the Society of Safety Engineers who uses a Cajan dialect. American General Life Insurance President John Murtha (CLU).

Bill Glass, All-American football player and All-Pro Team Member while with the Cleveland Browns.

In the election of TALU officers Friday, June 17, Zeph W. Pease (CLU) was named president.

Boatwright To Be Ordained

Jerry Boatwright, son of Mr. and Mrs. Bill Boatwright, will be ordained to the Gospel Ministry on Friday evening, June 24 at 7:30 p.m.

The young Reverend Boatwright is a 1974 graduate of Spearman High School and is a senior ministerial student at Wayland Baptist College. He has been called to the Pastorate of the Finney Baptist Church, Plainview, Texas.

Swim Team Competes At Ulysses

The Spearman Swim Team traveled to Ulysses, Kansas on Saturday, June 18th for a meet with eight teams from the West Kansas Swim League. The team overall did well, and showed improvement. They scored a total of 11 1/2 points in the meet. Individual results are as follows:

Gary Thomas - Boys 11 & 12 66 yd. Freestyle - tie 6th
Tuwana Bryd - Girls 13 & 14 200 yd. Freestyle - 6th
Julie Farr, Marietta Davis, Stacey Thomas, Tuwana Bryd - 6th

This is a fine showing since most of this team are first and second year swimmers. This coming weekend 9 members of the team will travel to a Junior Olympic meet at Colby, Kansas, on Friday and Saturday.

Youth Gain Office At Girls & Boys State

Three Hansford County Youths gain offices at Girls State and Boys State this year.

Crystal Carson, Randy Reid and Jim Jones were the delegates to the Annual Girl and Boys State this year. Crystal Carson, is presently attending the Bluebonnet Girls State at Seguin, Texas. She ran for the office of Municipal Judge and was elected to serve in this office. Randy Reid attended the Boys State at Austin and ran for County Judge and was elected to serve in this office. Jim Jones ran for an office in the House of Representatives and was elected to

serve in this office. All three youths are outstanding students at Spearman High School.

Hospital News

Patients in Hansford Hospital are Gerry Harnish, Jerry Smith, Lester Howell, Dale Pinkston and daughter, Ella Hull, Birdie Thomas, Fannie Hand, Marc Conley, Pate Grigby, Santiago Terero, Claude Sheets, III, Ella Parks and Phyllis Hillock.

Dismissed were Troy Queen, Nancy Queen, Danny Willford, Pam Archer, Donna Janzen and daughter and R.E. Lee.

the home of THRI-T-Prices

IDEAL FOOD STORES

MON.-SAT. 8:00 a.m.-9:00 p.m.

SUN. 10:00 a.m.-7:00 p.m.

GROUND BEEF

FRESH ... 100% PURE BEEF

IN 3-LB. PACKAGES OR MORE.

59¢

LB.

FRESH ... EXTRA LEAN

Ground Chuck

IN 3-LB. PKGS. OR MORE

79¢

LB.

WILSON'S CERTIFIED ... MEAT OR BEEF

Skinless Franks..... 12-OZ. **69¢**

RODDED - ASSORTED VARIETIES

Sliced Bologna..... 12-OZ. **99¢**

TREASURE ISLE

PEELED AND DEVEINED 1-LB. **15¢**

Shrimp..... 1-LB. **15¢**

U.S.D.A. CHOICE BUTCHER BLOCK BEEF

Boneless Chuck Roast

DEER CHUCK

89¢

U.S.D.A. CHOICE BUTCHER BLOCK BEEF

Boneless Steaks... BEEF CHUCK **99¢**

FRESH ... YOUNG TENDER

Beef Liver..... 59¢

BLUE MORROW BEEF PATTIES OR

Steak Fingers..... 1-LB. \$1.09

VALUABLE COUPON

THIS COUPON GOOD FOR

45¢ off

ON 3-LB. CAN. - ALL GRINDS

Hills Bros. Coffee

LIMIT 1 WITH COUPON OFFER EXPIRES 6/30/77

IDEAL FOOD

SUMMER SUN COLLECTION

STONEWARE ALL ITEMS 59¢

Only

COMPLER PIECES ALL ITEMS 50¢ off

HUNT'S

TOMATO KETCHUP

32-OZ. BOTTLE

74¢

BAKE-RITE SHORTENING

WILSON'S

PURE SHORTENING

3-LB. CAN

\$1.19

DOUBLE LUCK ... SHORT CUT

GREEN BEANS

16-OZ. CANS

85¢

HI-DRI

Paper Towels

JUMBO ROLL

38¢

DIKIE 5-OZ. KITCHEN Cup Roll..... 29¢

DIKIE 1-OZ. KITCHEN Cup Dispensers..... EACH **89¢**

JOHNSON & JOHNSON

SHAMPOO

\$1.73

11-OZ. BTL.

REG. OR UNSCENTED ... DEODORANT

Sure Roll-On **87¢**

SCOPE

Mouthwash **\$1.09**

CAMELOT

Aspirin **39¢**

RAGU ... ALL FLAVORS

Spaghetti Sauce **68¢**

15 1/2-OZ. JAR

JIF ... CREAMY OR CRUNCHY

Peanut Butter **\$1.98**

16-OZ. JAR

BETTY CROCKER ... ALL VARIETIES

Hamburger Helper **58¢**

BOX

PURINA ... CHUCK WAGON BEEF FLAVOR

Dog Food **\$2.68**

18-LB. BAG

TRETT

Luncheon Meat **\$1.19**

10-OZ. CAN

DEL MONTE ... YELLOW CLING

Sliced Peaches **2 \$1.00**

24-OZ. CANS

WILDERNESS

Pie Mix **58¢**

APPLE ... FRENCH APPLE ... LEMON AND RASIN

24-OZ. CAN

REGULAR ... UNSWEETENED

Kool-Aid **6 59¢**

EACH PKG. MAKES 2-QTS.

6 PKGS.

IT WRIPS ...

Milnot Milk **3 83¢**

18 1/2-OZ. CANS

HURT'S

Pork & Beans **33¢**

15-OZ. CAN

ERA

LIQUID DETERGENT

18-OZ. JUG

\$4.29

JOY

LIQUID DASH DETERGENT

24-OZ. PLASTIC

\$1.19

COMET

CLEANSER

21-OZ.

37¢

KRAFT ITALIAN Salad Dressing..... 16-OZ. **\$1.15**

KRAFT CREAMY Cucumber Dressing..... 8-OZ. **75¢**

HABICO ... ALL VARIETIES

Snack Crackers..... BOX **79¢**

GLAD

Wrap..... 18 1/2" **59¢**

SHOP IDEAL... WHERE THERE'S MORE VALUE IN STORE

Hansford Youth Qualify For District 4-H Horse Show



These lovely young ladies are just a few of the participants in the 4-H Horse Show held last week end. They are (from left to right) Charlotte Elliott, Halee Reed, Jennifer McLain, Suzanne Hart, Melanie Kenney, Jennifer Umphress.

Golf Scramble!

The Hansford Golf Club has begun a scramble open for all golfers every Tuesday evening, beginning at 6:00. There was a new pot started Tuesday allowing participants a chance for offered prizes. These prizes are presented in the form of gift certificates to be redeemed at the golf pro shop. They vary in sizes which are

computed on the number of participants in the scramble. Teams are formed with three to four members on a team, also depending on the turnout. Each member of the first place team is awarded a gift certificate. A slight fee of \$1.00 is charged to club members for entry into the scramble. Non-members also partici-

Youth Attend FCA Camp

Scott Sherwood, Randy Reid, and Jim Jones recently attended a Fellowship of Christian Athletes' conference at Fayetteville, Arkansas. The conference is held on the Campus of the University of Arkansas. The five-

out. You don't have to be a pro to enjoy these scrambles. At these prices, anyone can learn to play golf.

day program of "inspiration and perspiration" is one of the 28 FCA National Conferences scheduled this summer. The boys report that it was an excellent camp and they enjoyed it very much.

Ann. Melton Assigned To Montana

competition. They will be competing against 246 other youth from throughout the Panhandle with the same goal in mind.

The Halter, Showmanship and Roping Classes will be judged on June 28 and the Performance classes will be judged June 19.

Juvenile Arrested After Sunday Spree

Hansford County Sheriff R.L. McFarlin announced this week that a 14-year-old juvenile from Spearman has been turned over to juvenile authorities after being arrested for theft of purse and billfold combinations totaling a total of \$350, personal identification papers and other valuable items.

The six purse and billfold combinations were taken from unlocked cars last Sunday in Spearman.

McFarlin said the recovered billfold and other combination occurred, the sheriff advised everyone to lock their car when leaving it unattended for any length of time.

Airman H. W. Melton

Airman H.W. Melton, whose wife, Norma, is the daughter of Mr. and Mrs. Berry Powers of Spearman, Texas, has been assigned to Havre Air Force Station, Mont., after completing Air Force basic training.

During the six weeks at Lackland AFB, Tex., the airman studied the Air Force mission, organization and customs and received special instruction in human relations. Completion of this training earned the individual credits towards an associate in applied science degree through the Community College of the Air Force.

Airman Melton will serve as a food service specialist. The airman is a 1974 graduate of Gruver (Texas) high school.

Study Lists Local Spending

The Hansford County Economy gained in strength during the past year according to a survey of activity locally and in other communities across the country.

Figures for the area, just released, show that consumer spending for goods and services was relatively strong, referring to the fact that most families had higher incomes than before and were spending more.

The larger sales volume in local retail stores reflected the higher price tags on most merchandise.

The findings are brought out in a comprehensive study made by the Stand Rate and Data Service. It lists each locality, the amount of money spent in the past for clothing, cars, household equipment and other production.

In Hansford County the figures show, food was in the number on spot. More money went in that direction than any other.

Expenditures in local grocery stores, delicatessen markets, bakeries, butcher shops and other places selling food for home consumption added up to \$4,977,000.

In addition to this output, a considerable amount was spent in local restaurants and in other eating and drinking places.

In effect, about 33 cents out of every dollar spent at local retail stores went for take-home food.

The report indicates that the home food bill, if distributed equally among the people in the area, would figure out to \$2,348 per family.

Elsewhere in the United States, it was \$1,890 and, in the State of Texas, \$2,029.

Also detailed in the study are the expenditures on various other commodities.

Sales of cars, motorcycles, boats and related expenditures amounted to \$2,241,000 in the year.

In general merchandise and variety shops a total expenditure of \$1,931,000 was recorded.

Those selling shoes, clothing, hats and other wearing apparel grossed \$1,635,000. Local furniture and home furnishings stores accounted for \$838,000.

Thus far this year, the national reports indicate that the economy continues on the upswing, with consumers spending more freely.

FARM-FRESH

BOX-O CHICKEN

CUT FROM U.S.D.A GRADE "A" FRYERS

79¢
69¢
73¢

ASSORTED PORK CHOPS \$1.19
SLICED BACON \$0.99

Ice Cream \$1.68

Meat Pies | Fruit Pies 4 FOR 98¢
Orange Juice 68¢ | Tator Tots 72¢
Strawberries 86¢ | Golden Corn 4 \$1

Bananas 19¢
Nectarines 59¢ | Apricots 59¢
Potatoes 5 79¢
Peat Moss \$1.29

FOR YOU!.....

WIN UP TO \$1,000 CASH ...

Donna Smith Alva, Oklahoma

OTHER \$1,000 WINNERS: Mrs. Wayne Jordan ... Liberal, Ka. Dortha McNutt ... Pompa, Texas Paul Huff ... Borger, Texas

\$100 WINNERS: MRS. MORRIS COLLINS ... Spearman, Texas MRS. GLENN H. MITCHELL ... Hugoton, Kansas PEARL STRAIN ... Plainview, Texas BRENDA UKENS ... Liberal, Kansas

JUNE IS DAIRY MONTH

American Singles 68¢
Parkay Margarine 48¢
Parmesan Cheese 58¢
Punch Drink 85¢
Buttermilk 68¢
Sour Cream 39¢

Valencia Oranges 5 \$1.00
Coleus Plants 89¢

SHOP IDEAL FOR SUPERLATIVE SAVINGS. 7-DAYS A WEEK ... WE WELCOME FOOD STAMP CUSTOMERS.

YOU NAME IT FROM THE DEN OF POISON PEN

by Billy Miller

After a long time of no column, I have decided that I better get back to work and sure enough in order to have a good column, I have paid the supreme price, by going to Oklahoma the past two weekends-on business, to gather some information for said column.

This last week, I accompanied my brother and sister-in-law to his boyhood town of Cheyenne, Oklahoma.

Being an old Indian scout myself, I thoroughly enjoyed the trip. One of the highlights of the trip was visiting the Indian Cemetery at Cheyenne. Some of these wonderful Americans had peculiar names and I thought I might relay some of the names of them to my readers. On the tomb stones in the cemetery were such names as: Chunky Finger Nail, Indian Scout, Oklahoma

ma. This tomb stone with "Setting With" had a picture of a beautiful Indian Squaw woman and I am sure she received her name from being a baby sitter or, also, setting with the sick. Also, I was impressed with "Harts" and Charles Bison, plus Frank R. Black Bear son of Sage Woman and Joe White Buffalo. And, last but not least, was Crooked Nose Blackhawk 1883-1900. I relay this information to my readers because of historical significance and to salute these great Indians who settled this country as Scouts and citizens. This cemetery is at Hammon, Oklahoma and it is a Menominee Cemetery.

We also toured the Lake Altus area and the lake is so full that three flood gates are now open so the fishing should be great. It was so hot I didn't take time to check any of the catches.

I enjoyed reading News-Week with the story about Hansford County being the 44th highest per capita income county in the U.S. I think Loving County, a county in Alaska, and Sherman County were the only three counties that were ahead of Hansford County. That makes us No. 46. I can't hardly wait to kid Harold Hudson about Ochiltree County not making one of the top richest counties in the U.S. But, I don't want to press him too hard as he might want me to pay him some of the money I owe him! This was taken in 1975 and I am kind of proud of the "short grass" country for having more cattle, oil and gas, and money than almost every county in Texas (per capita). Even if I don't qualify as one of the really big - rich fellows, I can say that I know them all and am from Hansford County! I sure hope that they don't take one of those census deals this year with cheat the price that it is!

Was just reading one of the great authorities on journalistic education. He was Bill Nye, who ran the Laramie Broomranger in Wyoming in the 1880's. He laid down the following rules for successful journalism—two years of meditation and prayer, to resist the temptation towards profanity. Five years of studying the peculiarities of the English language. Three years of handling weapons of self-defense, such as six-shooters, shotguns, and tomahawks. Ten years of typography to answer silly questions of delinquent subscribers. Five years of proof-reading, during which the student will learn to make marks completely baffling. Fifteen years of studying politics. American politics should be studied in London and English politics in Dallas. A course in medicine and surgery to enable him to heal the wounds of irate advertisers. Ten years of law to learn the difference between Latin legal terms and Latin profanity. Ten years of theology to enable a journalist to place Biblical quotations into their proper chapters. The last ten years of a newspaperman's education should be devoted to subjects which will enable him to make a living, such as "cutting wood," "baking beans," "making shirts," "turning double hand springs," "coupling cars," and "playing poker". The young student, in Nye's own words, would emerge from the college of journalism at the age of 95 or 96 ready to take off his coat and write an article on almost any subject.

We are really having some fun here at the newspaper office, speaking of journalism, with the past month setting a record for problems. Our electric motors have a bad habit of going out just at press time. We are using a new quick print set-up for our pictures and are making our own half-tones from the pictures. Sure enough, the quick print motor went out the couple of weeks ago; we fixed it and developed two leaks in the tanks. We have never received our proper computers

for shooting time on our and have had to learn the hard way to make our half-tones. Sometimes I feel like a motherless child, when all of the motors quit, and sure enough the air conditioner quit last week. My girls informed me that when they get sick from heat they start vomiting. So, I called up Anthony Electric and Lawrence is fixing our air conditioner! On top of this some other motors went out, but I think they are for the heating system—so hope to have them done in the near future. However, we learn a new lesson from each of these disasters and we will be tough to "fool-up" in the future.

I want to thank the people at Community Public Service

for restoring our electricity so quick the other night. I don't see how these men fine out to the scene and get the "juice" back on so quick. Anyway, a big thanks to the boys at Community Public for a job well done.

Also, an apology to the 4-H kids who posed for me on their ponies this week-end. I rushed back and tried to

scoop everyone with some fine pics, but they just didn't come out at all! We have our machines fixed this week though and the pics should be better!

LION TRACT BRINGS OUTSTANDING PROGRAM TUESDAY

Lion Everett Tracy brought the program at the regular noon Lions club meeting. The program was outstanding, and revealing to the local members.

It was learned that the president and his board members were going to tax old oil, which is at 5.95 per barrel, to bring it up to the 11.50 per barrel price of new oil. This will cost 6.17 more per barrel, and the consumers will have to make up the difference. The 6.17 difference will be given to the government, and will amount to over six billion dollars in Texas alone. This is more than the entire ag, crop will be in the state this year. And, the money will be distributed to welfare recipients. It is almost unbelievable what it will cost the consumer, probably about 7¢ per gallon in gas increase.

In other Lions business, it was learned that the regular ladies night will be held next Tuesday night, 9 p. m., at the First Baptist Church in Spearman. Each Lion signed up for his wife to bring food for the ladies night!

Millionaire Cornelius Vanderbilt couldn't sleep unless the four legs of his bed were planted in dishes filled with salt to keep malevolent spirits from attacking him.

The Energy Checked

Efficiency Home...

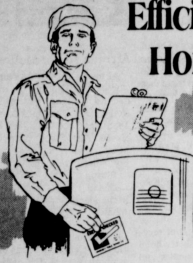

here's one way it can save you money.

HOT WATER SYSTEM: A well planned hot water system can really help hold down operating costs in a home. For example, the hot water lines in an Energy Checked Efficiency Home are checked for insulation to help cut down the amount of water required to get the hot water to points of use. Distances from water heaters to points of use such as laundry rooms, kitchens and bathrooms are also taken into consideration when a home is being checked by one of our representatives. The use of a second water heater in a home to help cut down the number of feet of hot water lines required to get the job done can be another plus in an Energy Checked Efficiency Home. When you see the Energy Checked sticker on the water heater in a new home, you can be assured it will do the job as economically as possible. An Energy Checked Efficiency Home has been built to save on operating costs... look for the sign before you buy.



RATING THE TOP 100 COUNTIES

County	1975 per capita personal income	County	1975 per capita personal income
1. Loving, Tex.	\$18,282	51. * Alavandria, Va. **	\$ 8,655
2. Valdez-Chitina-Whittier, Alaska	\$16,007	52. Grant, Nebr.	\$ 8,611
3. Haskell, Kans.	\$14,777	53. Phelps, Nebr.	\$ 8,601
4. Falls Church, Va. **	\$14,548	54. Kearney, Nebr.	\$ 8,600
5. Chouteau, Mont.	\$14,241	55. * Dallas, Tex. +	\$ 8,549
6. * Fairbanks, Alaska	\$13,457	56. * Johnson, Kans.	\$ 8,544
7. Sherman, Tex.	\$13,143	57. Sully, S.D.	\$ 8,539
8. Morrow, Oreg.	\$12,716	58. * Montgomery, Pa.	\$ 8,521
9. Yukon-Flats, Alaska	\$12,689	59. Ford, Ill.	\$ 8,520
10. Colusa, Calif.	\$12,048	60. Sherman, Oreg.	\$ 8,468
11. Palmer, Tex.	\$11,715	61. Dundy, Nebr.	\$ 8,468
12. Upper Yukon, Alaska	\$11,051	62. Fairfax City, Va. **	\$ 8,414
13. Stanton, Kans.	\$10,962	63. * Stanton, Kans.	\$ 8,402
14. Barrow-North Slope, Alaska	\$10,588	64. * Fairfield, Conn.	\$ 8,328
15. Kiowa, Colo.	\$10,532	65. * Oakland, Mich.	\$ 8,320
16. Gray, Kans.	\$10,478	66. Power, Ida.	\$ 8,318
17. Wendorf, Fla.	\$10,422	67. * San Mateo, Calif.	\$ 8,310
18. Perkins, Nebr.	\$10,415	68. Kearny, Kans.	\$ 8,273
19. Adams, Wash.	\$10,391	69. Carson, Tex. +	\$ 8,254
20. Stevie, N.D.	\$10,388	70. * Washington, D.C.	\$ 8,246
21. * Arlington, Va.	\$10,238	71. Castro, Tex. +	\$ 8,245
22. Liberty, Mont.	\$10,049	72. Ketchikan, Alaska	\$ 8,230
23. * New York, N.Y.	\$ 9,959	73. Deaf Smith, Tex.	\$ 8,196
24. Wichita, Kans.	\$ 9,787	74. Gilman, Oreg.	\$ 8,185
25. * Anchorage, Alaska	\$ 9,566	75. Yuma, Colo.	\$ 8,182
26. Sika, Alaska	\$ 9,550	76. Kenai-Cook Inlet, Alaska	\$ 8,165
27. Cordova-McCarthy, Alaska	\$ 9,510	77. * Pok, Nebr.	\$ 8,163
28. Banner, Nebr.	\$ 9,453	78. Phillips, Colo.	\$ 8,162
29. Souttheast Fairbanks, Alaska	\$ 9,450	79. McCone, Nebr.	\$ 8,142
30. * Pembina, N.D.	\$ 9,472	80. * Fairfax, Va.	\$ 8,114
31. King, Tex.	\$ 9,412	81. Stevens, Kans.	\$ 8,111
32. Toole, Mont.	\$ 9,371	82. * Benaron, Okla.	\$ 8,080
33. Juneau, Alaska	\$ 9,300	83. * Griggs, N.D.	\$ 8,056
34. * Montgomery, Ala.	\$ 9,283	84. Hartley, Tex.	\$ 8,053
35. Armstrong, Tex.	\$ 9,277	85. * Butte, Ind.	\$ 8,051
36. Aleutian Islands, Alaska	\$ 9,263	86. Sedgewick, Colo.	\$ 8,018
37. Greeley, Kans.	\$ 9,203	87. * Somerset, N.J.	\$ 8,017
38. Daniels, Mont.	\$ 9,165	88. * Union, N.J.	\$ 8,009
39. Duval, Nebr.	\$ 9,156	89. Gove, Kans.	\$ 7,949
40. * Westchester, N.Y.	\$ 9,106	90. * McMullen, Tex.	\$ 7,948
41. * Mercer, Nebr.	\$ 9,092	91. * Towner, N.D.	\$ 7,865
42. * Sheridan, Mont.	\$ 9,048	92. Los Alamos, N.M.	\$ 7,823
43. Bristol Bay Borough, Alaska	\$ 8,998	93. Wallace, Kans.	\$ 7,793
44. * Hingham, Tex. TEXAS	\$ 8,863	94. * Du Page, Ill.	\$ 7,790
45. * Nassau, N.Y.	\$ 8,841	95. Douglas, Nev.	\$ 7,771
46. * Tall, N.D.	\$ 8,778	96. Lake, Ill.	\$ 7,767
47. * San Francisco, Calif.	\$ 8,754	97. * Bonden, Tex.	\$ 7,757
48. Hamilton, Nebr.	\$ 8,743	98. * Franklin, Wash.	\$ 7,745
49. * Marin, Calif.	\$ 8,735	99. * Washington, D.C. **	\$ 7,752
50. * Kodiak, Alaska	\$ 8,672	100. Garfield, Mont.	\$ 7,728

* Population more than 25,000
 + Independent city
 ** Counties in Alaska are census divisions. Totals are before payment of personal taxes but after Social Security taxes and government-retirement payments.

Mr. Farmer

We Are Currently Contracting SUNFLOWERS

We can handle all of your Aerial Spraying, and Seed Needs.

For fall delivery—No limit on pounds delivery. Latest planting date—

July 15th

Free Field Inspection Check with us Phone 733-2002

SUNFLOWERS work great on graze out or harvested wheat land as second-cropped crop, fast maturing sunflower... varieties allow grower to go back to wheat in same year... "Dry Land" Sunflower yield per acre comparative to dry land milo, pound for pound up to 2,000 pounds per acre.

JOHN F. HERZER AND ASSOCIATES
 SUNFLOWER PRODUCTS
 CABLE JNO HERZ
 TELEPHONE AREA CODE 806 792-4418
 P. O. BOX 16267 LUBBOCK, TEXAS 79490
 TELEX 74-4448



Panhandle Spraying Service, Inc.

FREEFIELD INSPECTION QUALIFIED PERSONNEL COMPETITIVE PRICES GRUVER 733-2002

J. W. WHITAKER, OWNER RES. PHONE 733-2129





These little dolls are headed for state competition. They are (left to right) Katina Brock, daughter of Mr. & Mrs. Wayland Brock of Perryton, Jill McLain, daughter of Mr. & Mrs. Don McLain of Spearman, Suzanne Hart, daughter of Mr. & Mrs. Jon Hart of Gruver, DeAnna Raye Smith, daughter of Mr. & Mrs. Ray Smith of Perryton, and Christa Sims, daughter of Mr. & Mrs. Rodney Sims of Spearman.

Area Girls Head For State Pageant

The Spearman and Perryton area will be well represented at the State Cinderella Pageant in Houston on June 27 through July 2. These girls became eligible for the State Pageant by winning or placing in two area pageants. The 1st place winners at the Wheatheart Cinderella Pageant held Saturday, April 23 in Perryton were: Cinderella Tot (Ages 3-6) - Christa Sims; Cinderella Miniature (Ages 7-9) - Jill McLain; and Cinderella Miss (Ages 10-12) - Suzanne

Hart. At the District I Pageant held at Borger on June 3 and 4, the 1st place winner of the Cinderella Miniature Miss (Ages 7-9) was DeAnna Raye Smith. Third alternate in the Cinderella Tot Division was Katina Brock. These girls will be competing in 3 age categories. They are: Cinderella Tot (Ages 3-6), Cinderella Miniature Miss (Ages 7-9), and Cinderella Miss (Ages 10-12). There will be approximate-

ly a total of 270 girls competing in Houston. Each category will compete in street length party dress, sportswear and a close-up appraisal, with the 7-9 and 10-12 age categories competing in an additional 3-minute talent portion. Winners in the state competition at Houston are eligible to enter the international contest at Dallas. These girls are all students of Hansford County charging the couple with felony theft over \$200, Sheriff R.L. Mc

Farlin has reported. The pair posted bond of \$3,000 each. McFarlin said that the case is to be presented to the Hansford County Grand Jury.

Couple Arrested

A man and wife, Levon and Juanita Turner, have been released under bond after their arrest in Elkhart, Kan., on warrants out of Hansford County charging the couple with felony theft over \$200, Sheriff R.L. Mc

Our Heritage of Faith

notes from Faith Lutheran Church

Intern Harvey Falitsek attended the Southern District Convention of The American Lutheran Church at Texas Lutheran College in Secuin, Texas, June 10-12. The Convention was interesting, enjoyable, and educational. The District budget for 1978 totaling almost \$4000.000 was adopted, various District officers were elected, and decisions concerning Lutheran General Hospital and the District camping organization were made. Next year's convention was set for April, 1978, in Odessa, Texas.

The Vacation Bible School for this year was held June 13-17 and concluded with a final program at the First Presbyterian Church on June 19. Overall the Vacation Bible School went very well and accomplished the goals that were intended for it. The success of the program was due to the hard work and efforts of all those people who helped in any way. We thank all of you!

The FLCW will not have its regular meetings during July or August but will instead have two special workdays scheduled for these two months. The first workday is July 27th when the ladies will gather to lay the quilt for the new intern couple and will do some lawn work. The second workday is set for August 17th to clean the parsonage in preparation for the arrival of the new intern couple.

Holy Communion will be celebrated the first Sunday of July instead of the usual second Sunday of the month. This is because Pastor Andersen will be out of town on the second and third Sundays of July. He will be on vacation for one week and will be involved in a Continuing Education Class in Denver, Colorado for the second week.

If you have no home church or would like to visit with us at Faith we welcome you to our worship and our community. Sunday morning worship begins at 9:30 a.m. and Sunday School begins at 10:30 a.m.

Fight to the Finish

by Bob Fight

Our youngsters are still at it. Coach Sherwood took several Spearman tracksters to an A.A.U. meet in Hereford over the week end, and made a good showing. Names started popping up again, like Scott Sherwood, Scott Martin, Jim Jones, Jay Comegys, Gary McCalman, Billy Sellers, Jimmy Haden, Scott Alford, Chuck Rigdon, Jodi Zehiesche, Cindi Ivey, Nita Baker, Kelli Crawford, Greg Meek, Pat Tucker, and Byron Sutterfield. These youngsters were the stand outs, but many others participated at the meet and they all have my admiration.

Personally, I took up a new sport - Golf. I do believe I'm hooked. I'm surely not doing very well but I like trying a lot. For those of you who have never tried playing golf, but have always had a yen to learn, like I did, I can only say, "Try it, you'll like it." It is quite different. I'd be happy if I could just make that little ball go in the same direction every time. It wouldn't matter if it hooked, or sliced, or went straight down the middle, if it would just do the same all the time. My wife told me that all you had to do was hit the ball and aim for that little hole out there. Well, I tried that, and I've come to the conclusion that there's something wrong with my "aimer". All in all I am kind of enjoying the whole thing. If you've never tried golf, you should consider it. I believe you'd

enjoy it. I might add that I met quite a young character Sunday afternoon. I made young Jeff Gressett a promise that I would mention him in my column. Young Jeff is about ten years old, and plays a pretty good golf game for his age. I was a little amused by the big long heavy man's name's number one driving wood for the purpose he does. He informed me that the big long heavy man's wood was kept in his golf bag at all times on the course, solely for his own protection, just in case he might happen upon a snake. I played three or four holes with him, and part of our conversation was also humorous. Young Jeff asked me what kind of work I did. When I told him I worked for the newspaper, he took on a surprised look of remembrance and exclaimed, "Oh, I remember you. You're the one that always gets the names wrong. I remember Coach Sherwood saying that." Well, he's right. Coach Sherwood did say that, among other things, and Coach Sherwood was also right. I just wasn't quite expecting to hear that from a young ten year old fellow, who probably never even took a look at the newspaper, much less reads it. But it just goes to show you, that these young people have a memory, too. I was quite taken with young Jeffrey, and if his attitude and personality are any indication of his up bringing, then Tiny and Carolyn have thus far done a tremendous job. He's a delightful little guy, and as pleasant and kind as you would want anyone to be. I'm certainly proud to list him among my friends.

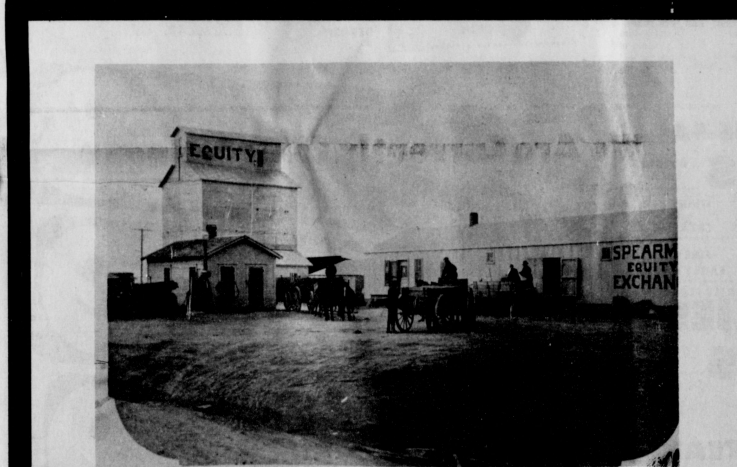

We are ready to serve you this wheat harvest as in the past....

1977

EQUITY

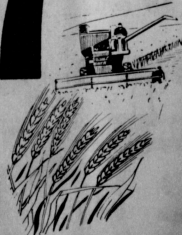

ALLSUP'S
CONVENIENCE STORES

OPEN 24 HOURS

PRICES 0600 JUNE 23-25, 77

BORDEN'S PREMIUM ICE CREAM

99¢

1/2 GALL. NO. CTN.

SHURFINE MACARONI & CHEESE

DINNER 5 For \$1.00

7 1/2 OZ. BOX

BORDEN'S ALL-FLAVORS SOUVENIRIES

10¢ EA.

BORDEN'S PURE ORANGE JUICE

49¢

QT. JAR

CHINNEY LUNCHEON Plates

99¢

340 CT. PKG.

BORDEN'S ASSTD. FRUIT DRINK

79¢

GAL. JUG

FRESH TEXAS Watermelon

\$1.79

EA.

KRAFT ALL KINDS DRESSING

39¢

8 OZ.

HOT COOKED FOODS

- BBQ CHICKEN
- HOT LINKS
- BURRITOS
- GERMAN SAUSAGE
- BULK BARBECUE BEEF
- BBQ BEEF SANDWICHES
- STONE SPECIAL

SWEEP STAKES JACK MACKEREL

29¢

15 OZ. CAN

SHOP THE FRIENDLY, CONVENIENT ALLSUP'S STORE NEAR YOU

305 W. KENNETH

CONGRATULATIONS TO THESE PERRYTON SPOT CHECK WINNERS:
 REVA McLENREN ... 5,000 STAMPS
 MRS. CHARLES WILLIAMS ... 5,000 STAMPS
 MABEL YOUNG ... 5,000 STAMPS
 LAQUITTA ANDERSON ... 25,000 STAMPS
 VIRGIL JEWELL ... 5,000 STAMPS
 ALICE WHITE ... 5,000 STAMPS
 FRANCES COULTER ... 25,000 STAMPS
 FLORENE WYLER ... 5,000 STAMPS
 BEVERLY WIEBE ... '500" CASH

SHOPPER STOPPERS

JULY 2ND IS FINAL DAY TO REDEEM YOUR WINNING SPOT CHECK CARDS FOR STAMPS & CASH!

FRONTIER PAPER 85 SQUARE FT. **TOWELS** JUMBO ROLL **3** FOR \$1

KRAFT IMITATION MAYONNAISE
 HALF THE FAT OF REAL **79**
 32 OZ. JAR

"EVERY DAY IS SALAD DAY AT UNITED!"
 KRAFT SANDWICH SPREAD 16 OZ. JAR **79¢**
 KRAFT BARBEQUE SAUCE 18 OZ. BTL. **49¢**
 KRAFT CREAMY CUCUMBER DRESSING 8 OZ. BTL. **49¢**
 KRAFT 1000 ISLAND DRESSING 16 OZ. BTL. **69¢**

"UNITED'S TRU-TENDR BEEF!"
 RANCH **STEAK**
 CENTER CUT 7-BONE CHUCK **98¢** LB.

SAVE 40¢ CLIP THIS COUPON TOWARD THE PURCHASE OF FINE FARE PURE CANE SUGAR 5 LB. BAG WITH COUPON **59**
 COUPON EXPIRES 6-25-77 UNITED LIMIT OF 3 PER CUSTOMER

"DAIRY CASE SPECIALS"
 PARKAY MARGARINE 2 - 8-OZ. **69¢**
 EGGS UNITED GRADE "A" CAGED **53¢** DOZ.
 BUTTERMILK GIBSON HALF GALLON **69¢**

ROAST
 CUBED **STEAK** **\$1.68** LB.
 BONELESS SHOULDER **ROAST** **\$1.09** LB.
 WASTE FREE BEEF

CASSEROLE PINTO BEANS 2 LB. BAG **39¢**

COKES 32 OZ. BTL. **\$1.37**
 6 BTL. CRTN. PLUS DEPOSIT

TYSON SLICED CHICKEN ALL WHITE MEAT 4 OZ. Pkg. **59¢**
 CHICKEN CORN DOGS TYSON **79¢** LB.
 EXTRA STRENGTH **TYLENOL** 30 CT. **89¢**
 MEDICAL CENTER **ALCOHOL** 16 OZ. BTL. **29¢**
 JOHNSON BABY **OIL** 4 OZ. BTL. **99¢**

LITTLE PIG BARBEQUE SAUCE 3 18 OZ. **58¢**
BEANS CUT GREEN DOUBLE LUCK **6** 17 OZ. CANS
CORN GOLDEN FINE FARE WHOLE KERNEL OR CREAM STYLE **4** 17 OZ. CANS
PEAS SWEET FINE FARE EARLY GARDEN **3** 17 OZ. CANS
COOKIES LITTLE BROWNIE ASSORTED FLAVORS **4** 5 1/2 OZ. PKGS.
BEANS ALMA PORK & **7** 15 OZ. CANS

CHUCK ROAST 58¢ LB.
 BLADE CUT
TYSON CHICKEN WIENERS 39¢
 LOW IN FAT AND CHOLESTEROL 12 OZ. PKG.

CALIF. ITALIAN RED ONIONS **29¢** LB.

ROUND STEAK \$1.09 LB.

RIB STEAK \$1.09 LB.

GROUND BEEF FRESH FAMILY PACK **68¢** LB.

TYSON'S CHICKEN BOLOGNA 39¢
 LOW IN FAT AND CHOLESTEROL 12 OZ. PKG.

CENTRAL AMERICAN BANANAS **19¢** LB.

DISINFECTANT SPRAY LYSOL 7 OZ. CAN **89¢**
COROMET DELTA BATH TISSUE 6 ROLL PACK **98¢**
BUTTER PEANUT PETER PAN SMOOTH OR CRUNCHY 16 OZ. JAR **89¢**
PICKLES HEINZ DILL HAMBURG SLICED 32 OZ. JAR **79¢**
MUSTARD PLOCHMAN 10 OZ. SQUEEZE BOTTLE **29¢**

"UNITED FROZEN FOOD BUYS!"
TEXSON ORANGE JUICE 12-OZ. **43¢**
BIRDSEYE COOL WHIP 9-OZ. SIZE **49¢**
"RUPERT SEAFOOD SPECIALS"
HALIBUT BATTER FRIED 8 OZ. PKG. **\$1.19**
FLOUNDER FILLETS 16 OZ. PKG. **\$1.69**

CALIF. ICEBERG LETTUCE **3** HEADS \$1

YELLOW SQUASH STRAIGHT NECK **29¢** LB.

NO. 1 LONG WHITE POTATOES **29¢** LBS.

WE RESERVE THE RIGHT TO LIMIT QUANTITIES **U** PRICES GOOD THRU JUNE 28TH
UNITED SUPER MARKETS
 WE HAVE 25¢ GREEN STAMPS PERRYTON, TEXAS