

The Spearman Reporter

VOLUME 68, NO. 27

Heinrich's Excel Chevrolet-Olds Grand Opening Graduation Programs

Gerald Heinrich's Excel Chevrolet-Olds, Inc., on State Highway 207 South in Spearman, is holding grand opening activities May 19-21 featuring a number of special items for this event, complimentary coffee and cakes and some prizes for which one must register but none is present to win.

Heinrich is the new owner, the proprietorship of the dealership having changed hands earlier this year, and he invites everyone to come in and meet him as the host of the friendly folks who staff the largest new and used car dealership in this area.

As featured grand opening special during the three days, the firm is spotlighting a Delta 88 Oldsmobile, a Monte Carlo, a Camaro Sports Coupe, a Half-ton Chevrolet pickup truck and a Libra custom van. Additional details about these vehicles can be found in the advertisement elsewhere in this newspaper.

Special trade-in allowances on quality used cars in stock are being offered during the grand opening.

The giveaways include some boots on May 19, a 40 channel CB radio on May 20 and 100 gallons of gasoline on May 21.

As authorized General Tire dealer in this area, the firm offers complete vehicle service. Grain trucks are rigged and ready to go.

A grand opening special for General Motors cars only, on a first come, first served basis between 8 a.m. and noon May 21 is an oil change, filter and lube job for \$9.99. The special calls for a five-quart oil change, a new oil filter, proper chassis lubrication and a check of differential and transmission fluids.

In inviting everyone to participate in this three-day grand opening event, Heinrich noted that "We're in business because we make good deals."

Lady Fair, the store in the Plains Shopping Center on State Highway 207 South in Spearman specializing in women's wearing apparel, is holding its grand opening sale.

Featured during this event are graduation gift ideas, a group of summer jewelry and other items.

Summer merchandise is

being featured at 20, 30 and 40 percent off, according to the announcement from the trio of owners, Mrs. Clark Mires, Mrs. Bill Pittman and Mrs. Frank Pittman.

The new owners of the store took over May 5. They are all residents of Spearman and vicinity, acquiring the retail outlet from Mrs. Lloyd Buzzard and

Mrs. Sonny Windom. Name brands such as Dalton, Intuition, Therna-Jac, Naris, Johnathon Logan, Tami, Levi's, Young Society and Vanity Fair are featured lines.

High winds, ominous storm clouds and some rain did no damage in Spearman Tuesday.

The Spearman High School Senior Baccalaureate Service has been scheduled for May 22, 1977, in the high school auditorium, at 8:00 p.m. The Prelude will be by Mrs. Carol Pack, and the Professional will be led by Mrs. James Cunningham.

Honor students this year include Pamela Rylant Archer, Rebecca Jo Brown, Carolyn Byers, Denise Cope, Mark Cunningham, Vickie Owen, Raymond Porter, Gregory Price, Karen Tople and Gwenna Wilson.

Other students graduating are Elden Alden, Phillip Archer, Barbara Anderson, Brent Biles, Rhoda Bingham, Aaron Brown, Kelly Lee Burch, Sue Ann Burreas, Kevin Bynum, Margaret Cate, Lonnie Clemmons, Brenda Cook, Glenda Cook, Twila Faye Davis, James Bo DeArmond, Patsy DeLuna, Scott DeWitt, Vicki Dorch, Carl Cook, Daniel Fry, Denton Edwards, Tamara Fard, Annette Faulkner, Deborah Fletcher, Flora Ford, Jody Gannite, Lonita Greene, Cynthia Hamilton, Kent Harris, Lena Harmon, Carla Harper, Jeffrey Hoberst, John Holman, William Hopper, Jimmy Kenney, Mark Kopke, Tobin Kuehl, Verla H. Kunselmin, Terry Latham, David Lesly, Opal McBroome, Jay McCallin, Alicia Mahansay, Cynthia M. Barrera, Richard Morris, David Oakes, Amadita Ochoa, James Ottman, Letitia Platt, Edwin Pogue, Stephanie Reed, Tammy Reid, Tammy Rook, David Rosser, John Schaffer, David Scroggs, Michael Slater, Colette Smith, Colleen Smith, Douglas Steele, Gayle Tucker, Alan Uptergrove, Vicki Vardell, Jimmie Vernon, Brenda Wadsworth, Stephen Wheeler, Larry Widener, Donna Winsdorfer, David Witt, and Linda Wyrick.

Class sponsors are Frances Hudson, Rebecca Stockdale, and Greg Sherwood.

Class sponsors are Frances Hudson, Rebecca Stockdale, and Greg Sherwood.

Class sponsors are Frances Hudson, Rebecca Stockdale, and Greg Sherwood.

Class sponsors are Frances Hudson, Rebecca Stockdale, and Greg Sherwood.

Class sponsors are Frances Hudson, Rebecca Stockdale, and Greg Sherwood.

Class sponsors are Frances Hudson, Rebecca Stockdale, and Greg Sherwood.

Class sponsors are Frances Hudson, Rebecca Stockdale, and Greg Sherwood.

Class sponsors are Frances Hudson, Rebecca Stockdale, and Greg Sherwood.

Class sponsors are Frances Hudson, Rebecca Stockdale, and Greg Sherwood.

Members Praised For Behavior

Editor's Note: The following letter was received by Superintendent James Cunningham of Spearman Schools from the Inkeeper at Holiday Inn in Arlington where members of the Spearman Lynx Bands stayed during their recent visit at Six Flags.

Dear Mr. Cunningham: During the spring of each year we host numerous high school groups coming into the area for band festivals, senior trips, etc. The majority of the groups cause problems for us due to their often complete vehicle service. Grain trucks are rigged and ready to go.

However, Spearman High School was the exception. They were well disciplined, polite, and behaved like adults. In addition, I would like to commend Vic Kyles and the other chapters for the fine job they did in supervising the group.

Spearman High School was definitely a breath of fresh air and a pleasure to accommodate. I hope they will stay with us again soon. Sincerely, Steven D. Jorns, Inkeeper

Tax Rebate Checks Mailed

A check in the amount of \$4,232,857 Spearman and one in the amount of \$1,348,75 for Gruver are among the monthly city sales tax rebate checks totaling \$2 million mailed out by the office of State Comptroller Bob Bullock to 867 Texas cities and towns that assess the one per cent sales tax.

The May checks bring to \$235.3 million the total rebates for the eight months of the current fiscal year, a \$4 million increase over the same period for fiscal 1976, Bullock said.

But he cautioned that the 23 per cent increase is somewhat misleading. "The May rebate check actually covers collections for a five week period instead of the usual four weeks, so the June checks obviously will be smaller," he said.

The net payment to Spearman is ahead of the \$2,634,61 payment for the same period last year. Payments to date to the city for 1977

amount to \$34,277.75, up from \$31,834.54 for last year at this time.

The net payment to Gruver is off from the \$2,118.93, just a year ago. Payments to date to Gruver for 1977 amount to \$7,705.04, just about equal to the \$7,575.16 payments to the city last year at this time.

Bullock said that procedural changes have resulted in a substantial increase in early filings by sales tax permit holders, also inflating the year-to-date total.

Even so, Bullock said state and local sales tax collections are growing at a rate well ahead of the national average, reflecting the muscle of Texas' economy.

"We are confident that trend will continue," he added. As usual, Texas' largest city, Houston, gets the biggest rebate check \$4.8 million. Dallas will receive a check for \$2.3 million. San Antonio will get \$1.7 million and Fort Worth, \$924,257.

Fire, Ambulance, Police, No. 3707.

Memorial

An educational scholarship in memory of Michael Anderson, deceased, will be established by the Spearman Volunteer Fire Department, it has been announced.

Named the Michael Messer Memorial scholarship fund is the \$150 annual cash award to some senior student at Spearman High School is sponsored by the SVFD.

Selection of the recipient each year is to be left to the discretion of school officials, according to the announcement.

Services Held Monday

Services were held Monday at 4 p.m. at the First Baptist Church here for Michael Anderson Messer, 16, who died Saturday. The Rev. Russell Pogue, pastor, officiated. Burial was in Hansford County Cemetery under the direction of Bowtell Brothers Funeral Home.

Michael was born in Clarendon and had lived in Spearman since 1970. He was a member of the First Baptist Church in Spearman a student in Spearman High School and a member of the high school choir.

Survivors include the parents, Allen and Mrs. Mary Messer; one brother, Clay of the home; a grandmother, Mrs. Beal Bass of Lexington, Okla.; grandparents, Mr. and Mrs. F.C. Messer of Clarendon.

Drive-in Theatre Opening May 18

For theatre calendar watchers, that time is drawing nigh to the May 18 opening date for the 1977 season of the Holiday Drive-in Theatre on State Highway 207 South in Spearman.

The show begins at dusk with a donation for every night and four different shows each week, it has been announced by the manager, George Young. His wife, Virginia, will be in charge of the snack bar.

Young also announced that the theatre has new projection equipment for the benefit of patrons.

Rotary

The annual Spearman Rotary Club RYDE Auction, also called this year a White Elephant auction, conducted during the afternoon of May 15 in the 200 block of Main in Spearman was a success.

How much of a financial success it was will be announced at a later date as soon as the tally is completed on the items sold and the amount of the annual event to raise funds for youth work in Hansford County by the Rotarians.

Club members and auctioneers worked through the afternoon, selling the donations, ranging from a incinerator through household and automotive items of personal clothing, to the interested crowd which had gathered for the event.

Spearman Junior High Commencement

Spearman's Junior High School 8th Grade Commencement has been set for May 25, 1977, at 6:30 p.m., in the high school auditorium.

This year's 7th grade ushers will be George, Stan Sherwood, Mary McIntyre, and Mary Ann Martin. Mrs. Wilma Clark will lead the Professional, and the Rev. H.O. Abbott will deliver the Invocation. Mr. G.W. Robinson will recognize the high ranking students. Tamara Scroggs will give the Salutatory and April Peyer will give the Valedictory.

The Presentation of Certificates will be made by Mr. James Cunningham. The 8th grade class will sing the school song. The Benediction will be given by the Rev. H.O. Abbott and Mrs. Wilma Clark will lead the Recessional.

HANSFORD ROUNDUP
May 30-June 4.

Mrs. Sam Graves recently returned from a two week visit with her son and his wife, Mr. and Mrs. Albert Graves, and her granddaughter and her family, Mr. and Mrs. Gary Walker and daughter Kristi, in Kawleigh, N.C. Debbie Graves of Boone, N.C. also visited in the home while her grandmother was there. Mrs. Graves returned via Oklahoma City where she spent a few days with friends before returning home to Spearman.

Swim-a-Thon Set For Saturday

The Spearman Swim Club will have its Swim-a-Thon this Saturday at 9:00 a.m. at the city pool. The funds raised from this effort will be used to support the local team. The funds will be also used to help the Swimming Pool Hall of Fame and the International U. S. Swim team. Another part of the funds will be given to the city for use to buy something at the pool. The teams part will be used for the summer program entry fees and travel. And also for the purchase of warm-ups for new members.

All girls will have a good enjoyable experience from being in the contest.

Applications to enter may be obtained from any Lin's Club member or at the principals office of both Gruver and Spearman. Miss America of '75, Shirley Colbran will emcee again this year. She was the emcee last year and was a big attraction and the Lin's Club members feel fortunate to have her coming again this year.

Contestants Sought

The time is now for girls to enter the Miss Hansford Contest which is sponsored each year by the Lions Club and held during the Hansford Roundup. A bigger and better contest is planned for June 4.

The theme for 1977 is "Rodeo & Fun" for the contestants. The girls will have an opportunity to perform as a group, with instruction from a professional instructor. Entertainment will be provided by known performers, from Dallas, Denton, Argyle, Gruver, and Spearman.

1977 Athletic Banquet

The 1977 Spearman High School Athletic Banquet was held Monday night and it was quite a program. The Rev. Russell Pogue delivered the invocation.

Coach Greg Sherwood introduced sports writer, Gret Von Netzer who presented a special award from the Amarillo Globe to the State Champion Lynettes. The only graduating Lynette, Carla Harper accepted the award, making the first of three trips Carla would make to accept an award. Lynette Coach Ralph Newton was introduced to present the Lynette awards. Carla Harper had no more to say when her name was announced again as the Outstanding Lynette. Coach Newton, who has recently been chosen as the Class 1-A Girls Basketball Coach of the Year, presented the Lynette Fighting Heart Award to Cindy Gressett. Then the tables turned as Lynette Coaches Ralph Newton, George Franklin, and Bill Hamilton received appreciation plaques from the Lynettes. Coach Sherwood then in-

1977 Athletic Banquet

roduced Lynx Basketball Coach Ed Moore to present the Lynx awards. Coach Moore has been an even better entertainer than he is a coach, and in particular, a stand up comedian.

The references he made to the Lynx basketball philosophy (or the lack of it) and some of his other comments kept the audience howling with laughter for twenty minutes. Coach Moore introduced Windy Williams to present the Outstanding Lynx Award recipient was really no surprise. It went to the High Grade Offense Award to Denise Ware. The Outstanding Lynx Track Award recipient was really no surprise. It went to the Purple Pride Award to Denise Ware. The Outstanding Lynx Football Award recipient was really no surprise. It went to the Purple Pride Award to Denise Ware. The Outstanding Lynx Volleyball Award recipient was really no surprise. It went to the Purple Pride Award to Denise Ware.

1977 Athletic Banquet

request of Athletic Director Greg Sherwood. This was Rodeo and Coach Friel presented the "36 points" award to Lonnie Clemmons and Eldon Alden. Lonnie expressed the rodeo participants' thanks for rodeo's contribution to the community as a sport.

Lynette Track Coach Franklin presented the Outstanding Lynx Award recipient was really no surprise. It went to the Purple Pride Award to Denise Ware. The Outstanding Lynx Football Award recipient was really no surprise. It went to the Purple Pride Award to Denise Ware. The Outstanding Lynx Volleyball Award recipient was really no surprise. It went to the Purple Pride Award to Denise Ware.

1977 Athletic Banquet

ed the cheerleaders and thanked them for their support. They were: seniors, Cindy Hamilton and Brenda Wadsworth, juniors, Robin Denham and Karen Dennis; sophomores, Kristi Collier and Shari Fox; freshman, Valerie Hageman; and junior mascot, Connie Moore.

Coach Sherwood also recognized State Typing Champion Kristi Collier and junior teacher-coach, Mrs. James Robin Denham introduced the guest speaker, Head WTSU Football Coach Bill Yung. Coach Yung displayed his deep Christian Faith, enthusiasm, optimism, and humour all during his entertaining and informative speech. WTSU certainly could not have hurt themselves when they selected Valerie Hageman; and junior people displayed their support of WTSU with a standing ovation at the conclusion of Bill Yung's speech.

1977 Athletic Banquet

Wheat \$2.06
Milo \$3.15
Corn \$2.11

When We Care



Soil Stewardship Week - May 15-22, 1977

II CORINTHIANS 13:15 "Not boasting of things without our measure that is, of other man's labors, but having hope, when some faith is increased, that we shall be enlarged by you according to our rule abundantly."



Consider Why You Care

Why do you care about the place where you live?
 Why lend a hand when you've something to give?
 It's the sense of belonging; a matter of heart,
 It's the conscience within you that says: "do your part!"

Why do you care whether your child grows strong,
 Or learns the difference between right and wrong?
 It's the deep inner feeling we sometimes call love,
 That was born within you and comes from Above.

Why do you care about a neighbor's sorrow,
 Or join in working for a brighter tomorrow?
 It's the spirit of grace; your God-given soul;
 It's the love without which no man is whole.

Why do you care about the Commandments and peace?
 Why strive to add beauty and see kindness increase?
 It's part of the need to hold your head high;
 To give life more meaning as time goes by.

Why care about freedom and justice for all?
 Why so quick to defend when liberty calls?
 It's the devotion we owe to the land that we cherish;
 It's the American way we've sworn shall not perish.

Why care about wildlife, tall trees and good soil?
 Why worry about water that pollution can spoil?
 It's the force deep within you that says you should try
 To better the earth as you look to the sky.

"What's in it for me?" Is the selfish man's test
 And answers himself: "I couldn't care less!"
 No, we're not yet all brothers, sad to say,
 But your care can help, if you decide it that way.
 Consider why you care. Consider it well.

1 PET. 1:8 "For which the Lord the Lamb searcheth for the eyes of the Lord they find and always upon it, from the beginning of the sea even unto the end of the sea."

ST. LUKE 14:28 "For which of you, intending to build a tower, sitteth down first, and counteth the cost, whether he have sufficient to finish it?"

THESE HANSFORD COUNTY BUSINESSES INVITE YOU TO WORSHIP THIS WEEK AT THE CHURCH OF YOUR CHOICE

<p>Speartex Grain Co. 659-3711 514 Collard</p>	<p>Hansford Implement Co. Hwy. 207 659-2712 Spearman, Texas</p>	<p>Consumer Sales Co. 421 W. Kenneth Ave. Spearman, Texas</p>
<p>First State Bank 30 SW Court 659-2526 or 659-2888 Spearman</p>	<p>Jr. Lusby "Cats" 659-3766 W. Graver Hwy. Spearman, Texas</p>	<p style="text-align: center;">DRILLING BAKER & TAYLOR COMPANY</p>
<p>The Spearman Reporter Our print shop is ready for your business---</p>	<p>Circle "R" Supply, Inc Now Open West County Road 659-3743</p>	<p>Gruver John Deere Service Center 733-3043 Graver Tex.</p>
<p>Hi-Plains Conoco Complete Tire Service-Auto Truck- Tractor Gas-Oil-Grease Wholesale-Retail 659-3555 Spearman, Texas</p>	<p>A-1 Automotive Spearman "YOUR MUFFLER HEADQUARTERS" We lease all makes-cars, pickups - check with us today!</p>	<p>Equity Elevators 659-2420 104 Collard</p>

DIRECTORY

- SACRED HEART CATHOLIC CHURCH**
 Pastor Father Donald P. Rusch
 901 South Roland 659-2166
 Sunday Mass.....9 a.m.
 Monday Mass First Grade.....3 p.m.
 Tuesday Mass Fifth & Sixth Grade.....3:45 p.m.
 Wednesday Mass Second Grade.....3:15 p.m.
 Wednesday Mass First Communion.....7 p.m.
 Thursday Mass 3rd & 4th Grades.....3:15 p.m.
 Sunday Mass 7th & 8th Grades.....11 p.m.
 Wednesday Mass High School Religion.....7 p.m.
 Confession on Saturday.....4 p.m.
 15 minutes before every mass
- SEVENTH DAY ADVENTIST CHURCH**
 1021 Cotter [Temporary] 659-3108
 Pastor Ken Cartwright
 Sabbath School.....9:30 a.m.
 Worship Service.....11 a.m.
 Wednesday Night Prayer Meeting
 [Held in Different Homes].....8 p.m.
- UNION FULL GOSPEL CHURCH**
 27 South Endicott 659-2644
 Pastor Archie Burress
 Youth Director.....Elton Steelman
 Music Director.....John Wilde
 Pianist.....Jeff Burress
 Organist.....Nelle Sludder
 Sunday School.....10 a.m.
 Morning Worship.....11 a.m.
 Evening Worship.....7 p.m.
 Wednesday Evening Worship.....7 p.m.
 Union Church Women's Missionary Group
 Meeting 2nd & 4th Tues. in Annex.....9:30 a.m.
- FIRST UNITED METHODIST CHURCH**
 407 South Haney 659-3220
 Pastor H. O. Abbott
 Church Secretary.....Mrs. Altha Townsend
 Music Director.....Dick Combs
 Organist.....Mrs. Wilma Clark
 Sunday School.....9:45 a.m.
 Morning Worship.....11 a.m.
 M.T.F.6 p.m.
 Evening Worship.....7:30 p.m.
 Choir Rehearsal Wednesday.....9 a.m.
 Susannah Wesley Circle Wednesday.....9 a.m.
 Mary Martha Circle Wednesday.....3 p.m.
- FIRST BAPTIST CHURCH**
 Pastor Russell Fogue
 123 South Bernice 659-2455
 Music Director.....Glen Harris
 Church Secretary.....Sylvia Schaffer
 Early Sunday Worship.....8:45 a.m.
 Sunday School.....9:45 a.m.
 Morning Worship.....11 a.m.
 Evening Worship.....7 p.m.
 Wednesday Prayer Meeting.....7:30 p.m.
 Choir Practice [Wednesday].....8:15 p.m.
 W.M.U. Meeting Wednesday.....9:30 a.m.
- PRIMERA MISION BAPTISTA**
 [Spanish Speaking Services]
 Pastor Leonel Gonzalez
 Sunday School.....9:30 a.m.
 Morning Worship.....11 a.m.
- FELLOWSHIP BAPTIST CHURCH**
 11th and Archer
 Pastor Larry Christy
 Youth Director.....Don Moore
 Sunday School.....10 a.m.
 Morning Worship.....11 a.m.
 Evening Worship.....7 p.m.
 Wednesday Prayer Meeting & Bible Study.....7:30 p.m.
- APOSTOLIC FAITH CHURCH**
 Pastor Jacob C. Regier
 124 South Dressen 659-2670
 Sunday School.....10 a.m.
 Morning Worship.....11 a.m.
 Sunday Evening Worship.....7 p.m.
 Wednesday Evening Worship.....7:30 p.m.
 Thursday Fast & Prayer Service.....9 a.m.
- CHURCH OF CHRIST**
 Minister Bill Osborne
 121 South Haney 659-3244
 Song Leader.....Jimmy Greene
 Secretary.....Mrs. Bill Osborne
 Associate Minister.....Cecil Lanning
 Children's Home.....Mr. and Mrs. Cecil Lanning
 Sunday School.....9:45 a.m.
 Morning Worship Service.....10:35 a.m.
 Evening Worship Service.....6 p.m.
 Wednesday Bible Study.....7:30 p.m.
- CHURCH OF JESUS CHRIST OF LATTER-DAY SAINTS**
 Branch President Jon Michael Garnett/Spearman
 13th & Michigan/Perroyon 435-2037
 Priesthood.....5 a.m.
 Sunday School.....10:30 a.m.
 Sacrament Meeting.....11:30 a.m.
 Relief Society Meeting Tuesday.....7 p.m.
 Primary Meeting Thursday.....5 p.m.
- FAITH LUTHERAN CHURCH**
 Pastor Victor C. E. Andersen
 Intern Pastor Harvey Falitsek
 1101 South Bernice 659-2252
 Organists Mrs. Cecil Biggers Tammy Mynum
 Sunday School.....10:30 a.m.
 Worship Service.....9:30 a.m.
- FIRST ASSEMBLY OF GOD CHURCH**
 Pastor David Nuckela
 401 North Bernice 659-2295
 Sunday School.....9:45 a.m.
 Morning Worship.....11:00 a.m.
 Evening Worship.....7:30 p.m.
 Wednesday Evening Bible Study.....7:30 p.m.
- FIRST CHRISTIAN CHURCH**
 29 South Bernice 659-2036
 Pastor Don Wirsdorfer
 Sunday School.....9:45 a.m.
 Morning Worship.....10:50 a.m.
 General C.W.F. First Wednesday of each month.....2 p.m.
 Wednesday Choir Practice.....Evening
 Church Secretary.....Sandy Russell
- FIRST UNITED PRESBYTERIAN CHURCH**
 1021 Cotter at Eleventh 659-2033
 Pastor Edward Freeman
 Church Secretary.....Cecil Botton
 Sunday School.....9:45 a.m.
 Morning Worship.....11 a.m.
 Other Services As Announced
 Organist.....Dorothy Baggerly
 Wednesday Evening Service.....8 p.m.

WANTED ADS

Boxwell Bros.
Funeral Home and Flower Shop
FUNERAL HOME--659-3862
FLOWER SHOP--659-2212

Hansford County Planned Parenthood
26 S. Hance
659-2483
Spearman
Mon.-Fri.
8 a.m. to 12 noon
305-rtm

SERVICES

Hansford Lodge
1040 A.F.&A.M.
W.M. George Young Sec. Cecil Biggers 2nd & 4th Mondays

JOHN'S PLUMBING AND HEATING - repair, remodel, sewer service. 435-4528. Perryton. 24-8tp

CARMON LAIRD
ALL BREED GROOMING & BOARDING
118 N. James - 659-2105
135-rtm
Have ditch digger, roto-roter, will dig and install gas, water and sewer lines, odd jobs. Don Cates, 3671. 27-2tp

Now open B & J Trading Post
301 Collard Spearman
We buy and sell used furniture

YOUR LOCAL USED COW DEALER: SPEARMAN BI-PRODUCTS.
Seven days a week deal stock removal. Please call us soon as possible. 659-3544. 8-rtm

SERVICE: Pits cleaned, wet or dry. Dragline or loader. Also, dozer, grader, carry-all service. LeeRoy Mitchell, 106-733-2384, Gruver, Texas, 79040. 9-rtm

GIRBY SALES & SERVICE
of Spearman, 912 S. Bernice. 659-2797. 30-rtm

Peppermint Poodle Pet Grooming
Call Caroline Murphy
659-3905
27 Archer-rer-
215-7tp

FOR ROTARY PRINTED SAND FREE FOMESTIC WELLS,
Also Spudder Deepening
Call 935-4088 nights
Dumas, Texas
W.V. Block
Are you interested in Bible truths? Tune in KDDD 6:30 and 9 a.m. Sundays

BARGAIN RATES
\$10 per day for STEAM RINSENYAC April thru June. Call Gordon's Drug or reservations. After 7 p.m. and Sunday call Freddie Largent, 3437. 30-4only

PORTABLE DISC ROLL
call
DAVID MCINTYRE
659-3782
319 South Endicott.
Spearman, Texas 79081
145-rtm

Callaway's House of Flowers
207 South 207 South
Spearman 659-3985
Gift plants, hanging baskets
Many, many other items
27-27 only

Miscellaneous FOR SALE

FOR SALE: Westinghouse Washer & Dryer, good condition. \$225.00. Call 659-3384. 25-rtm

FOR SALE: Extra good hickory bales, Ernest Wilhelm, 659-2406. 26S-6tc

FOR SALE: 550 Suzuki Motorcycle, 2 helmets, good condition. Call after 5:00 - 659-3146. 26S-3tc

FOR SALE: 1975 750 SS Honda, low mileage. Call 659-2024. 27-2tp

"Grapefruit Pill" with Diadoc plan more convenient than grapefruits - Eat satisfying meals and lose weight. Spearman Pharmacy. 27-2tp

FOR SALE: 1 head board bed with box springs and mattress. 1 portable dish washer. 1 bed springs. Call 659-3096 after 5. 27-2tp

Real Estate For Sale

FOR SALE: 22 W. 3rd. between Bernice and Hancey. 5 room, 2 bath, 2 story, central heat, stucco. Redeclared 2 years ago, 109 Barkley, stucco, beautifully newly decorated and remodeled completely. 7 bedroom, built-in cook top and two ovens, central heat and air conditioning, carpet, lots of built-ins. Harold Groves, 659-3027. 27-rtm

FOR SALE: New homes on South Brandt St. Brick homes, central heat and air, 3 bedrooms, double garage, bath and half or two bath models, nice kitchens. Emmett R. Sanders, Realtor. 659-2516, nights 659-2601.

FOR SALE: Three bedroom Brick home, 1 1/2 baths, reduced price. 1103 S. Dresden. 659-3367. 26S-rtm

FOR SALE: 50X150 lot. \$1500. Call 659-2105. 22S-rtm

ED WHEELER REAL ESTATE
Homes - Farms
Commercial

659-2613 Days
659-2951 Nights

FOR RENT
Large lot with nice two bedroom home in front, nice one bedroom house in the back. Double garage with efficiency in the rear. One year rental on one bedroom house paid at time of sale. 3 bedroom corner lot large fenced yard. 911 Hancey. *****

3 bedroom, brick house, attached single garage, 1 bath. 309 W. 12th. *****
Four unit apartment complex. Two, two bedrooms and two one bedroom. Good rental property. *****
One three bedroom, one two bedroom older homes. *****
3 bedroom, brick, attached garage, central heat and air. *****

FOR SALE: Delightful 3 bedroom, 2 bath brick home, large den with fireplace, super storage wall, new carpet throughout, electric kitchen with dishwasher and disposal, breakfast bar, attached garage, patio, big toolhouse. Shown by appointment only. Emmett R. Sanders, Realtor. 659-2516, nights 659-2601.

John McField - Broker
435-6258
Ruby Lair - Salesperson
659-2188

3 bedroom, 1 1/2 baths completely redecorated inside and out, nice yard in Glover Terrace Addition. *****

2, two bedroom, 1 bath fully carpeted homes on one lot. Good location. *****

125X180 feet lots for sale in Crawford addition. *****

2 acreage for sale east of Waka. *****

Good Commercial site on Highway 15, with 2,190 sq. ft. metal building, office space, 2 baths and metal shed. Lot size 186X295 ft. *****

1973 model trailer house 4X6S 2 bedroom, some furniture, washer & dryer. Call Mayfield Real Estate 659-2188. *****

FOR SALE: Trailer Court 100'x150'. Call 3529. 19S-RTN

FOR SALE: Three bedroom, 1 1/2 story home, 1 bath, utility room. Call 733-2336, Gruver. 27-2tc

OFFERED BY:
Emmett R. Sanders
Realtor

Price cut 10% for 3 bedroom, 2 bath home, den & office, nice carpets, paneling. E. Kerneth St. *****

Older 3 bedroom house with basement on 2 lots. *****
Nice 3 bedroom, 2 bath brick home, den, fireplace, electric kitchen disposal, central heat, ref., air conditioning, fenced yard. Appointment only. *****

Price reduced on story & half brick home, 5 bedrooms, 2 baths, central heat, ref. air, oven and cooking, dishwasher, fenced yard, on quiet street. Appointment only. *****

Choice Glover Place home building site. *****

210 acres irrigated land 3 miles southeast of Spearman. *****

EMMETT R. SANDERS
REALTOR
659-2516
659-2601 (nights)

Automobiles For Sale

FOR SALE: 1963 Volkswagen. \$450.00. 604 South Evans 22S-rtm

FOR SALE: 62 Ford Fairlane, new tires and new clutch. Dean Groves, 302 E. 11th, 659-3027. 27-rtm

FOR RENT
FOR RENT: Small two bedroom trailer. Call 659-3591. 2S-rtm

LBL Trailer Spaces: \$40 monthly. 50' x 150' lots. Trailers also for rent. Call Manager, 659-3551, 206 S. Bernice. 40-rtm-Only

FOR RENT: One and Two Bedroom Apartments, Furnished. 313 Davis or 22 Townsend. 26S-rtm

FOR RENT: Two 60X150 Trailer lots, \$35.00 each per month. Call 659-2105. 22S-rtm

FOR RENT: VA approved trailer space. 659-3000 after 5:00. 39S-rtm

Help Wanted

WANTED: Equipment operators for oil field service company. Truck driving experience preferred, but will train. Free hospitalization, time and a half, \$800 plus. Contact 435-6588. 22S-rtm

Have an opening for animal control officer for City of Spearman. Apply at Police Dept. of call Robert Wheeler. 3707. 26-rtm

LEGAL NOTICES

OFFICIAL NOTICE OF CANADIAN LAND UNPAID TAX SALES
Sheriff's notices of land and properties (many with buildings) to be sold by PUBLIC AUCTION FOR UNPAID TAXES plus cost CLEAR DEEDS, as low as \$50.00 full price. Vacation property City & Town lots, houses, farms, many to choose from. Good investment opportunities. We LIST FULL DETAILS of property location, total amount owing for unpaid taxes and where to buy. NEW SPRING 1977 EDITION now available, copies limited... Send \$6.00 for your copy to, Canadian Publications, P.O. Box 712, Belleville Ontario, Canadian. 26S-8tc

Card of Thanks

We would like to thank our many friends and loved ones for the prayers, food, cards, and visits while I was in the hospital and convalescence at home and pray God will bless each and every one of you.
Andy & Francis Rhodes

John J. Murphy, M.D. announces the opening of his general practice in Canadian, Texas, 819 Hillside, 806-323-5319. 26S-2tc

Too Late To Classify

FOR SALE: 16 cu. ft. upright freezer. 733-2353. 27-2tc

FOR SALE: House to move out. Contact 659-3051 mornings and afternoons. 27-rtm



Many psychologists say that it's possible to prepare yourself in advance to cope with emergencies, such as the ones which can crop up while driving, by setting in your mind a specific plan of action and learning it until your reaction is almost automatic.



Many travelers feel more comfortable, psychologically, if they know there's a room waiting for them at the end of a day. So they make reservations at reliable places like a Holiday Inn, with its Holiday automatic reservation system and its standard of excellence.

The avocado has more protein than any other fruit.



Cowboy helped from field

Fight to the Finish

by Bob Fight

I've attended more banquets in the last few weeks than I have had an opportunity to in the past few years. The Athletic Banquet seemed to be a little different than the rest. The food was as great and the mood was tremendously humorous. All of the outstanding high school athletes received their due awards Monday night. I agree with the coaches that it's a shame every single sports participant can't receive an award. Carla Harper seemed to be very popular and I was glad to see an academic stand-out receive a word of recognition at an athletic banquet when Christy Coffey and her teacher-coach, Mrs. Jones, were acknowledged.

Bill Yung impressed me with his sincere Christian faith and determination. The man entertains, while at the same time he makes a lot of sense. Those who did not hear him talk are indeed fortunate. Coach Sherwood was certainly right when he said that WTSU did themselves a proud deed by hiring that man. It may take him a while, but I have no

TEXAS PRESS
MEMBER 1977 ASSOCIATION
VOLUME 68, NO. 27
SPEARMAN, TEXAS 79081
Box 458 659-3434
Published Weekly at 213 Main Street
Spearman, Texas 79081
Owner-Publisher.....William M. Miller
Second Class Postage Paid at Spearman, Texas

ANY ERRONEOUS REFLECTION UPON THE CHARACTER OF ANY PERSON OR FIRM APPEARING IN THESE COLUMNS WILL BE GLADLY AND PROMPTLY CORRECTED UPON BEING BROUGHT TO THE ATTENTION OF THE MANAGEMENT.
SUBSCRIPTION RATE--Hansford, adjoining counties, continuation with the Hansford Plainman, \$10.92 Tax included. Other points \$15.12 Tax included.

FOR THE ULTIMATE IN STORM DOORS
CUSTOM BUILT, DESIGNED, AND IN COLORS TO FIT YOUR HOME.....
CONTACT
HOWARD MOYER AT ONLY ALUMINUM INDUSTRIES
405-338-6966 or 338-6170
P. O. BOX 471
GUYMON, OKLAHOMA 73942

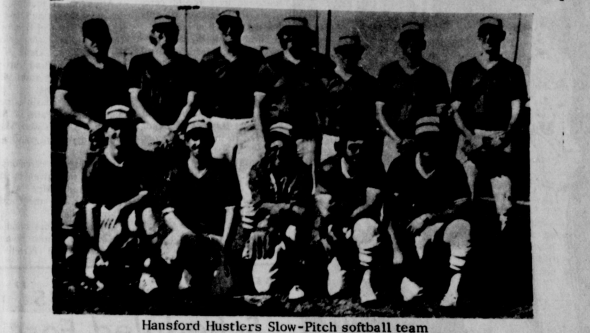

Our energy-saving stamp of approval...

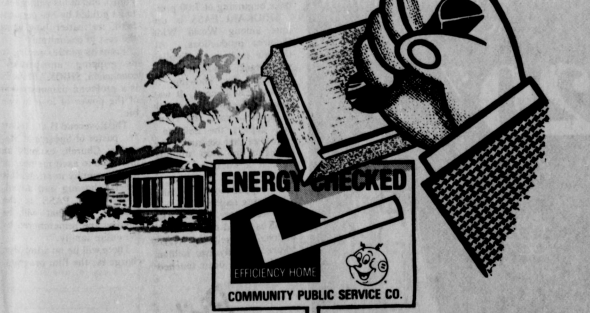

the Energy Checked Efficiency Home!

When you see this sign in front of a home, you know at a glance that the home has been constructed to include many energy and money-saving features. With fuel prices at all time highs, and the prospect of even higher prices in the future, economy of operation has been put way up on the priority list of many prospective homeowners. Before a home can display this sign, it is checked by one of our representatives for features such as proper insulation, energy-efficient air conditioning and heating units, distances from water heaters to points of use such as laundry rooms and bathrooms, weatherstripping, just to name a few. You can help hold down the cost of operating your home if you look for the Energy Checked Efficiency Home sign before you buy. It's another service from your friends at

COMMUNITY PUBLIC SERVICE
Your Electric Light & Power Company



3-DAY MARKDOWN (Thurs., Fri., & Sat.)

SELECTED RACKS OF LADIES AND JUNIORS

1/3 OFF

ENTIRE STOCK (With exception of Kenrob & Dalton)

20% OFF



1/2 PRICE TABLE LADIES & JUNIORS



Betty's 211 S. MAIN 135-1761



Vows Exchanged in Lubbock

Kimberly Gay Wilson and Harry Eugene Hays, both of Lubbock, were united in marriage in a recent ceremony at the Bacon Heights Baptist Church in Lubbock.

"Shiokari Pass" Scheduled For Showing

SHIOKARI PASS, a new film from the producers of THE HIDING PLACE, will be shown at First United Methodist Church of Spearman, 407 S. Haney on Sunday, May 29.

Pick up a smooth talker! Our sleek and colorful Styleline® phone... Betty's

Spearman, and Mr. and Mrs. Gary Evans of Amarillo. Mrs. A. L. Wilson, Jr., was hostess at a bride-maid's luncheon at the Lubbock Club.

Courtesy Honors Miss Blanton

A bridal shower held May 14 from 3 to 4:30 p.m. in the Fellowship Hall of the First Baptist Church honored Miss Patti Blanton, bride-elect of Dan Pogue.

HD Club News

Spearman Home Demonstration Club met Friday, May 13 at the home of Mrs. Richard Shedeck. President Altha Groves opened the meeting with the members reading the THDA Creed.

Arts & Craft Guild Met

Arts and Crafts Guild met Friday, May 13 in the home of Mrs. F. J. Daily. Members present were Mesdames: Kiff White, Sr., Clay Gibson, Mel Turner, Joe Traylor, P. A. Lyon, Sr., Bill Gandy, Garrett Allen, Pope Gibner, Bruce Sheets, Guy Fuller, Bill Russell and Sada Hoskins.

New Chapter Has Meeting

Epsilon Zeta of Beta Sigma Phi met Thursday, May 12 for their first meeting at 12:00 noon at Martin's Steak Garden with President Marva Hohertz presiding over the meeting.

Club Has Luncheon In Gruver

The Twentieth Century Club met Thursday, May 12 at the Hansford County Library for a short meeting.

Arts & Craft Guild Met

Arts and Crafts Guild met Friday, May 13 in the home of Mrs. F. J. Daily. Members present were Mesdames: Kiff White, Sr., Clay Gibson, Mel Turner, Joe Traylor, P. A. Lyon, Sr., Bill Gandy, Garrett Allen, Pope Gibner, Bruce Sheets, Guy Fuller, Bill Russell and Sada Hoskins.

You are cordially invited to a wedding shower honoring Mrs. James E. Wood (nee Marcia Jo Larson) Saturday, May 21, 1977 3:00 to 4:30 p.m. B&B Friendship Room Hostesses: Mmes. J. D. McCoy, Sam Wysong, Bill W. Massie, Herman Boone, Don Smith, Bill Cochran, Bill K. Jackson

Club Has Luncheon In Gruver

The Twentieth Century Club met Thursday, May 12 at the Hansford County Library for a short meeting.

Arts & Craft Guild Met

Arts and Crafts Guild met Friday, May 13 in the home of Mrs. F. J. Daily. Members present were Mesdames: Kiff White, Sr., Clay Gibson, Mel Turner, Joe Traylor, P. A. Lyon, Sr., Bill Gandy, Garrett Allen, Pope Gibner, Bruce Sheets, Guy Fuller, Bill Russell and Sada Hoskins.

New Chapter Has Meeting

Epsilon Zeta of Beta Sigma Phi met Thursday, May 12 for their first meeting at 12:00 noon at Martin's Steak Garden with President Marva Hohertz presiding over the meeting.

Club Has Luncheon In Gruver

The Twentieth Century Club met Thursday, May 12 at the Hansford County Library for a short meeting.

Arts & Craft Guild Met

Arts and Crafts Guild met Friday, May 13 in the home of Mrs. F. J. Daily. Members present were Mesdames: Kiff White, Sr., Clay Gibson, Mel Turner, Joe Traylor, P. A. Lyon, Sr., Bill Gandy, Garrett Allen, Pope Gibner, Bruce Sheets, Guy Fuller, Bill Russell and Sada Hoskins.

VILLAGE SHOES 204 MAIN 323-5231 CANADIAN, TEXAS Take advantage of super savings for men, women and children at our dollar day sale. FRIDAY AND SATURDAY MAY 20 AND MAY 21 ONLY. MEN'S Canvas Shoes and Sport Shoes ONE GROUP \$6.77 (values up to \$19.99) CHILDREN'S Canvas Shoes ONE GROUP \$2.77 (values up to \$9.99) LADIES Casual and Dress Shoes ONE GROUP \$1.77 (values up to \$17.99) OVER 300 PAIRS for a fantastic unbelievable price

Typing 1 Classes Have Contest

On Friday Purple and White Day. Typing 1 classes divided into Purple and White Teams and played Typing Football. Students are issued a football field with rules to follow. Each play is a one-minute speed test and Coach Jones called the play to be either a pass or running play. Each type of play has a scale designed to tell each student the number of yards they made on each test. Example: 33 words a minute was 10 yards. If the student had a perfect copy; however students must deduct 2 yards from score for each error. If a player had 3

errors then, he fumbles and no yards could be gain. Students goal was to reach Touch Down Area and score 6 points for their team. At the end of the period an awards program was held and the following received the following honors:

1ST HOUR CLASS
PURPLE TEAM

Outstanding Typist: Christy Collier
Best Bench Warmer: David Ochoa
Typist Queen: Christy Collier
Typist King: Jim Jones

Spirit Stick: Charles Price

1ST HOUR WHITE TEAM

Outstanding Typist: Cris McClellan
Best Bench Warmer: David Scroggs
Typist Queen: Pete Garcia
Typist King: Simson Gibson
Spirit Stick: Tony Truelove
Purple team won 80 to 50.

6TH HOUR PURPLE TEAM

Outstanding Typist: Kelly Harper
Best Bench Warmer: Kenneth Rosser
Typist Queen: Glenda Cook
Typist King: Twane Friemel
Spirit Stick: Scot Martin

WHITE TEAM
Outstanding Typist: Pam Grayson
Best Bench Warmer: Roger Kennard
Typist Queen: Jan Oakes
Typist King: Eric Brown
Spirit Stick: Pam Grayson
Purple won 105 to 85.

3rd hour class was rained out because of too many alternate bells and students had to finish required unit.



Terry Latham receives "Purple Helmet"



Carla Harper

being presented with one of three awards



The big, big moment last Tuesday when Kristi Seider put her hand into the ticket drum at the Southwestern Public Service lobby and drew three winning numbers for the three halves of beef—lucky ticket purchasers were Carroll Harper of Spearman; Mrs. Ted McClellan and Mrs. Billie Jo Chesser, both of Gruver. Alpha Mu Psi Beef Drawing Chairman Mrs. Tony Shapley aids pet Kristi in the drawing.

Beef Drawing Held

Three extra ordinarily lucky people in the area have "filled-with-beef freezers as the result of the \$2,089 Alpha Mu Psi Beef Drawing held this past Tuesday afternoon at the Southwestern Public Service Company lobby. Winners were Carroll Harper of Spearman, Mrs. Billy Jo Chesser and Mrs. Ted McClellan, both of Gruver. The Seider family was presented with the other half of beef plus a check for \$2,089. The Alpha Mu Psi Sorority would like to thank Cargill and DGC Feeders for donating the beef for the drawing and to Brown's Food Locker for processing one half of the three beefs for them, the Sorority standing the other half of the processing and the tickets for the drawing. The wonderful people of the area who were so very generous of course come in for a fair share of the appreciation. "Without the people behind us, we could do nothing," said Mrs. Tony Shapley, chairman of the Beef Drawing.



Whale flippers have a skeletal frame similar to man's upper arm, forearm, wrist and fingers. There are some pretty chilly places on earth. Where's the coldest?

MR. FARMER-RANCHER

We have Goulds Submersible Pumps in stock—These pumps have a 5-year guarantee.

We want to install your Submersible pumps, complete stock of pipe, time clocks, fittings, pressure tanks.

All accessories for your domestic water pump needs.

Also wind mill supplies

Buck Tucker Water Well Service

PHONE 659-3013 ----- 1100 W. 7TH
HOME 659-3061
SPEARMAN, TEXAS

COUNTRYSIDE LIVING FOR ONLY \$2

It's yours at this special low price with the compliments of the Merchants listed below.

Here's just a sample of the 160 pages of ideas and features in store for you:

- Great Food Ideas and Recipes
- Family Good Times
- Start a Home Business
- Gardening
- 30 Inspirational, Practical and Family Fun Articles Fully Indexed with more than 100 entries from Archery to Denim to Quilting to Taxidermy.
- Crafts and Patterns
- Your Community
- Home Decorating
- Country Music

ORDER YOUR COPY TODAY—HERE'S HOW: Simply clip out this coupon and take it to any one of the merchants listed below to be validated. Then mail the coupon with two dollars to Farm Journal. That's all there is to it! Your book will be sent post-paid.

OK'd by: _____

FARM JOURNAL, COUNTRYSIDE LIVING, DEPT. MP, 230 W. WASHINGTON SQUARE, PHILADELPHIA, PA. 19105

Yes, send me COUNTRYSIDE LIVING (NE). This certificate has been OK'd by one of the authorized merchants. My two dollars are enclosed.

NAME _____

ADDRESS _____

POST OFFICE _____ STATE _____ ZIP _____

MAIL THIS COUPON (VALIDATED) WITH \$2 TO: MP CL77, FARM JOURNAL, PHILA. PA. 19105

TO GET COUNTRYSIDE LIVING FOR ONLY \$2 HAVE YOUR COUPON VALIDATED TODAY BY ANY OF THESE BUSINESS PEOPLE:

- Gruver-Spearman, Texas
- Bernstein Elevators
- Continental Grain
- Fletcher Petroleum Products, Inc.
- First State Bank
- Gruver Insurance Agency
- Hi-Plains Conoco
- Hitchland Grain Co.
- Horizon Oil Co.
- Sluder-Evans Oil Co.
- White House Lumber Co.

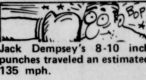

Jack Dempsey's 8-10 inch punches traveled an estimated 135 mph.

Can Girls Play Football?

The drums rilled and all the colorful gaiety was there. If one listened as he approached Lynx Stadium he may have thought it was another high school football game. When he entered the stadium, it became a different story. Everything seemed to be turned around. Boys were wearing cheerleader outfits, and when the teams (Cowboys and Indians) took the field they were made up of only girls.

The event was the "Powder Puff" football game and one could imagine what turmoil could come from a bunch of girls trying to play football. The girls took to the field, preparing for the opening kick off. Silence fell over the stands, and tension quieted those standing on the sidelines. The kicker sent the ball flying and the game was under way. Normal football game sounds bounced across the field, cheering, hoops and hollers, commands from the sideline, and groans and shouts on the field itself.

The Indians took an early command. In the first few minutes of the game, they blocked a punt, and scored. The cowboys tried a blitzing passing attack. The Indians put a stop to that with an interception and threatened to score again.

If there was any surprise at all, it was the fact that with only one week's practice the girls played with a discipline that would have made many boys' teams envious and many boys' coaches proud. This displayed the fine training and coaching the young student coaches executed.

And in other ways it was like a normal football game. The play was rough and determined. It was to be played like a flag-type game, with a ribbon pulled from the opponent's belt to signify a tackle, but it seemed that there were actually more physical tackles made than there were ribbons pulled. And as in any other game there were injuries. Most of these were minor accidents, with someone having their breath knocked out, something that, although being minor, is a very uncomfortable injury for the victim. There were some moments of tension and at one time this reporter thought that the young student coaches were going to have words, as their older adult peers sometimes do, but all in all it was a good game. Yes, girls can play football. The Indians won 28-6.



An 899 is about 74 percent water.

Notice of the Names of Persons appearing as the owners of Unclaimed Accounts Held By:

First State Bank

P.O. Box 247, Spearman, Texas 79081

Address of Depository

This notice is given and published pursuant to Section 2, Article 2220, Revised Civil Statutes of the State of Texas, in an effort to locate persons who are the depositors or owners of accounts in accounts that have remained inactive or unclaimed according to the provisions of Article 3178a for more than seven (7) years. The unclaimed amounts due the depositors or owners listed herein shall be paid upon proof of ownership at the office of the named depository within nine (9) months, and if unclaimed thereafter they may be subject to report in and disposition by the State Treasurer in accordance with said Article 3178a.

Item No. of This Report	Names of Missing Depositors (Must be listed alphabetically, surnames first. Use two lines if necessary)	Last Known Address (Route, Box No., No. & St., etc., if any)	City and State
1.	Crow, Joseph; Crow, Carolyn; and Crow, Zella M.	None	None
2.	Estep, Enoch	"	"
3.	Evans, Ben	"	"
4.	General Communications, Inc.	"	"
5.	Jackson, Jerry M.	"	"
6.	McDowell, B. F.	"	"
7.	Pride, Charles	"	"
8.	Siglo, XX	"	"
9.	Slate, Jerrald	"	"



PRICES EFFECTIVE THRU SATURDAY, MAY 21, 1977. NONE SOLD TO DEALERS. LIMIT RIGHTS RESERVED.

MON. - SAT.
8 a. m. - 9 p. m.
SUN.
10 a. m. - 7 p. m.

SUMMER SUN COLLECTION **STONEWARE**
FEATURED THIS WEEK:
Saucer REG. 99¢ NOW **59¢**
WITH EACH \$3.00 PURCHASE

CALIFORNIA
NAVEL ORANGES
JUMBO SIZE



CALIFORNIA... RED-RIPE

Strawberries
PINT CARTONS

3 FOR **\$1.19**



Boston Fern..... 6-INCH POT **\$4.98**
California Avocados..... 4 FOR **\$1.00**

YOU COULD WIN UP TO... NOW AT ALL PARTICIPATING



This game being played in thirty-two (32) participating Ideal Food Stores. Located in Ellis, Finney, Grant, Meade, Morton, Scott, Seward and Stevens counties — Kansas. Beaver, Cimarron, Ellis, Garfield, Harper, Major, Texas, Woods and Woodward counties — Oklahoma. Dallam, Gray, Hale, Hansford, Hutchinson, Moore, Ochiltree, Deaf Smith and Randall counties — Texas.

Copyright 1977 WALLACE GAMES, INC.

Each entry depending on number of game tickets you obtain. The more tickets you collect the better your chances of winning.

CASH KING RULES

Game Series # CK 68

1. Get a FREE CASH KING Colour Card at the check-out counter at store office. Each FREE Game Ticket represents one (1) game ticket. Game tickets may be obtained by making a purchase and attaching envelope to Cash King P.O. Box 48, Loker, Kansas 67601. No purchase necessary. Adults only eligible.
2. Each Game Ticket has four CASH KING Markers. Each Marker corresponds to a square in the Games on your Collector Card. Some Game Tickets will contain a Saver Disc. Place the Saver Disc in the square provided on your Collector Card. If you collect ten (10) Saver Discs, they may be exchanged for ten (10) FREE Game Tickets, giving you additional chances to win the Cash King. Some Game Tickets will say "You win \$1.00". This is an instant Saver marker and you can collect your prize immediately from authorized store personnel.
3. Place markers in correct squares on your collector card. **EXAMPLE:** If one of your markers is a Queen of Spades, in the \$1000 game insert that marker in square numbered "Queen of Spades" in the \$1000 Game on Collector Card. Having completed the Collector Card, obtain a list of Collectible Cash King Markers only to be used in one game in the \$1000 and \$1500 Game.
4. All Markers in a winning game must be installed by members of the prize administration personnel before submission will be accepted. \$1000 and \$1500 Winning Markers must be installed in presence of two (2) authorized store persons and approved by the general office. When a winning combination has been verified by authorized personnel you will be awarded prize after furnishing your name and address.
5. All game materials will be rejected and judged void if not obtained from and verified by authorized personnel or if any part of any of the game materials is illegible, altered, mutilated, defaced, tampered with, forged, contains printing or other errors, or is otherwise in any way, Game material void where the law is void.
6. When and if all of the advertised amounts are returned in any prize category then game is terminated for that prize category without further notice.
7. Game will end upon distribution of all Game Tickets. All prizes must be claimed within five (5) days after announcement of termination to the area office. The offer to exchange ten (10) Saver Discs for ten (10) FREE Game Tickets expires immediately upon advertised notice of termination of Game.
8. Only CASH KING game materials with series # CK 68 valid for this game. Employees of Ideal Food Stores, Wallace Games, Inc. and their listed I.R.S. dependents are not eligible to play this Game. Application states responsibility of winners.
9. CASH KING Markers for any CASH KING Game void if it does not have on it:
 - (a) Value of Game
 - (b) Name of Game
 - (c) Series # CK 68
 - (d) Card and suit symbol
 - (e) Card and suit symbol printed out.
 - (f) Safety pattern background
11. CASH KING MARKER FOR CASH KING GAME VOID IF ABOVE SIX (6) ITEMS ARE NOT CLEARLY VISIBLE.

ODDS CHART

ODDS CHART EFFECTIVE MAY 19, 1977

PRIZE VALUE	NUMBER OF TICKETS	ODDS FOR ONE GAME TICKETS	ODDS FOR 10 GAME TICKETS	ODDS FOR 20 GAME TICKETS PLUS 10 SAVER DISCS
\$100,000	36	1:41,830	1:8,366	1:4,183
100,000	500	1:17,000	1:3,400	1:1,700
10,000	1,000	1:8,500	1:1,700	1:850
1,000	10,000	1:3,250	1:640	1:320
100	100,000	1:174	1:34.8	1:17.4
10	1,000,000	1:176	1:17.6	1:8.8
TOTAL TO BE PAID	4,482,500	1:143	1:14.3	1:7.15

PLEASE READ!

Use Series # CK 68 tickets only for all games in this Collector Card. Games must be played subject to Rules in this Collector Card.

These odds are in effect for one month after start. After one month updated odds will be posted in all participating stores and in Newspaper ads.

LUCKY SAVER DISCS

Use your chances of winning Cash Prizes. Collect ten (10) Saver Discs and exchange them for ten (10) FREE Game Tickets. Your ten (10) Saver Discs may be exchanged for ten (10) FREE Game Tickets at our store office.



Enjoy **Coca-Cola**

CTN. OF 6 ... 32-OZ. BOTTLES **\$1.28** PLUS DEPOSIT

ALL BRANDS ... BEET OR
CANE SUGAR
84¢
5-LB. BAG

FINE VEGETABLE
CRISCO SHORTENING
\$1.48
3-LB. CAN

ENRICHED
CAMELOT FLOUR
42¢
5-LB. BAG

CHICKEN-OF-THE-SEA ... LIGHT MEAT
CHUNK TUNA
6 1/2-OZ. CAN
IN WATER
44¢

CAMPBELL'S SOUP
CHICKEN NOODLE
10 1/2-OZ. CAN
18¢



LIPTON
INSTANT TEA
3-OZ. JAR
\$1.28

MONEYSWORTH
BATH TISSUE
4-ROLL PKG.
48¢

SHOP IDEAL...WHERE THERE'S MORE VALUE IN STORE

\$1,000 Cash PLAY THE ALL NEW..

CASH KING

IDEAL FOOD STORES



OVER 24,500
NEW PRIZES
TO BE WON!

OVER 20,000
INSTANT
WINNERS!

ALL NEW GAME ALL NEW PRIZES #CK 68

\$80,000 IN CASH PRIZES!

STARTING MAY 19th...

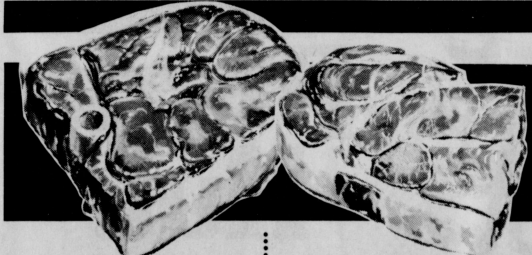

U.S.D.A. CHOICE BUTCHER BLOCK BEEF

ROUND STEAKS

CENTER SLICES ... BEEF ROUND

99¢

- BLUE MORROW Beef Fritters..... 1-LB. PKG. \$1.09
- BLUE MORROW Steak Fingers..... 1-LB. PKG. \$1.09
- BAR S... HICKORY SMOKED Sliced Bacon..... 1-LB. PKG. \$1.19

ASSORTED

Pork Chops..... PORK LOIN **\$1.09**.....LB.

HICKORY SMOKED ... SLAB CUT

Sliced Bacon..... BULK PACK **99¢**.....LB.

U.S.D.A. CHOICE BUTCHER BLOCK BEEF

BONELESS ROAST

BEEF CHUCK

79¢

- MOREHEAD ... ALL VARIETIES Cheese Spread..... 14-OZ. CTN. 7 1/2 OZ. CTN. 79¢
- MOREHEAD Chicken Salad..... 7 1/2 OZ. CTN. 79¢
- THOMAS E. WILSON MASTERPIECE Half Hams..... 2 TO 3-LB. AVG. LB. \$2.99

DAIRY FOODS



fresh eggs

CAMELOT GRADE 'A'

MEDIUM

EGGS 49¢

DOZEN

FROZEN FOODS



BANQUET ... ALL VARIETIES

POT PIES

5 \$1.00

8-OZ. CTNS.

SUPER SCOOP

ICE MILK

 ALL FLAVORS 1/2-GAL. CARTON **62¢**

FOR YOU!.....



SHOP IDEAL FOR SUPERLATIVE SAVINGS, 7-DAYS A WEEK ... WE WELCOME FOOD STAMP CUSTOMERS.





Doug Steele receives award

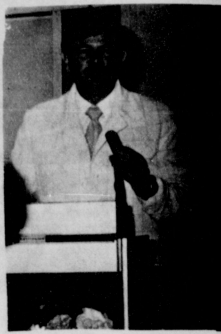

Bill Yung WTSU Coach



ARE YOU IN THE PICTURE? --This is a view of the crowd present for the annual Spearman Rotary Club RYDE Auction held May 15 in the 200 block of Main. In the foreground is a table laden with items which went across the auction block during the several hours of the auction, also called this year a White Elephant Sale, was in progress. Money raised will be used by the Rotarians for youth work in Hansford County. Auctioneers were Carroll Kistick of Gruver and Ed Zschewe of Spearman.

HALF PRICE SUNDAE SALE



Twice as nice . . . at half the price!
Your choice of any scrumptious Dairy Queen Sundae, any available size or flavor, with luscious whipped topping, crunchy pecans, and crowned with half a juicy cherry!



Tuesday thru Sunday
May 17-22 only

At participating stores.

© Copyright 1977 Texas Dairy Queen Trade Assoc.

OPEN 24 HOURS

ALLSUP'S CONVENIENCE STORES

OPEN 24 HOURS

YOU'LL LIKE ALLSUP'S WIDE SELECTION & EVERYDAY LOW PRICES!

PRICES GOOD THURSDAY THRU SATURDAY, MAY 19-21, 1977

SAUSAGE ARMOUR'S SUMMER 1 LB. PKG. **\$1.29**

STORE SPECIAL

BUTTERMILK BORDEN'S 1/2 GAL. CTN. **79¢**

STORE SPECIAL

FROSTY POP BORDEN'S 24 CT. BOX **99¢**

STORE SPECIAL

WIENERS TYSON'S CHICKEN 12 OZ. PKG. **43¢**

SHOP THE FRIENDLY, CONVENIENT ALLSUP'S STORE NEAR YOU!

FAMILY SIZE **TIDE** 10 LB. 11 OZ. **\$4.15**

GIANT SIZE **BREEZE** 2 LB. BOX **\$1.33**

HOT COOKED FOODS

- BBQ CHICKEN
- HOT LINKS
- BURRITOS
- GERMAN SAUSAGE
- BBQ RIBS
- MILD LINKS
- CORN DOGS
- BULK BBQ BEEF
- BBQ BEEF SANDWICHES



305 W. KENNETH



Pizza Hut

Due to our rapidly expanding business, Pizza Hut is now taking applications for manager, manager trainees, waiters and waitresses. Starting wage is \$2.50 per hour up to \$3.30 per hour, depending upon experience and dependability.

Pizza Hut also has many company benefits such as Blue Cross-Blue Shield, a profit sharing program, and a credit union.

Chances for advancement are good, so apply now, in person, at

Perryton Pizza Hut

435-2642



Glenda Cook accepting award



Coach Friemel presents award to Lonnie Clemmons and Eldon Allen

Hansford Hustlers Third In Tournament

The Sponsors of the Hansford Hustlers sponsored a double elimination slow pitch softball tournament last weekend. Trophies for first, second, and third places were awarded to the Perryton Blues for first place, Guymon Swift for second place and the Hansford Hustlers took third. The eight participating teams were: the Hansford Hustlers, the Spearman Srs.; Gruber, the Gruber Srs.; the Perryton Blues, the Perryton Merchants; Guymon Swift; and Borger's Tri City Electric.

- The results were:
- Game:
- | | |
|----------------------------|-------------------------|
| 1. Perryton Blues - 16 | Gruber Srs. - 11 |
| 2. Perryton Merchants - 15 | Spearman Srs. - 5 |
| 3. Guymon Swift - 15 | Hansford Hustlers - 10 |
| 4. Tri City Electric - 14 | Gruber - 8 |
| 5. Spearman Srs. - 20 | Gruber Srs. - 10 |
| 6. Hansford Hustlers - 20 | Gruber - 16 |
| 7. Perryton Blues - 14 | Perryton Merchants - 4 |
| 8. Guymon Swift - 16 | Tri City Electric - 15 |
| 9. Hans. Hustlers - 17 | Perryton Merchants - 16 |
| 10. Tri City Electric - 26 | Spearman Srs. - 22 |
| 11. Guymon Swift - 15 | Perryton Blues - 5 |
| 12. Hansford Hustlers - 14 | Tri City Electric - 13 |
| 13. Perryton Blues - 23 | Hansford Hustlers - 18 |
| 14. Perryton Blues - 23 | Guymon Swift - 5 |
| 15. Perryton Blues - 28 | Guymon Swift - 26 |
- George Rex of Spearman received the most valuable player trophy in the tournament.

Pinochle Club Has Meet

Meeting for the last time until this fall was the Pinochle Club on Saturday, May 14 in the home of Mr. and Mrs. Harry Stumpf.

Members present were Messrs and Mesdames: Granville Boyd, Gordon Cummings, Burton Schubert, Warren Proctor, Harry Stumpf, Mrs. Fendorf Schubert and guest, Mrs. Annie McLanahan, from Perrinton.

"Ridicule is the test of truth."
William Hazlitt

Rebekah Lodge Meets

Rebekah Lodge #290 met Thursday, May 12 at the I.O.O.F. Lodge Hall with the following officers in their chairs: Noble Grand, Bernice McBride; Vice Grand, Dorothy Quinn; Recording Secretary, Margaret Ellert; Treasurer, Mona Slater.

Discussion was held on the Hansford County Round-Up barbecue on June 4.

Ice chests are to be brought May 26 at their next meeting. Discussion, also, was held

on catering for the rehearsal supper on June 24 at the Catholic Parish at 7:00 p.m. Birthday of the month was Mae Shaul.

The gift box was brought by Dorothy Longley and won by Mona Slater.

The rummage sale was held last week. The next meeting will be May 26 at the I.O.O.F. Lodge Hall.

Back in 1900 when John Adams was president, the population of the U.S. hit five million. Now it's over 215 million.

First Presbyterian Church News

Thursday, May 19 is Ascension Day. Read the account of it in Luke 24: 44-53.

There is a Sunday Church School class for every age every Sunday at 9:45 a.m.

"One" is the subject of Pastor Edward D. Freeman's sermon at the service for the public worship of God on Sunday, May 22 at 11:00 a.m.

Graduating high school seniors Debbie Fletcher,

Raymie Porter, and Greg Price will be honored at a family covered-dish dinner following the morning church worship service.

Baccalaureate Service will be Sunday, May 22 at 8:00 p.m. at the high school auditorium.

The session will meet on Wednesday, May 25 at 8:00 p.m.

A warm, Christian welcome awaits anyone who attends any of these services or activities of the First Presbyterian Church.

"Old porridge is sooner warmed than new-made."
Thomas Fuller

Walleye Tourney Set

May 10, 1977

FINAL DETAILS ARE BEING IRONED OUT FOR THE 14TH ANNUAL WORLD'S LARGEST FISH FRY TO BE HELD JUNE 4 IN BORGER'S ALUMINUM DOME.

FISH FRY COMMANDER ART KRACKE SAYS HE EXPECTS APPROXIMATELY 6,500 PEOPLE FOR THIS YEAR'S GIANT FEED. A TON AND ONE-HALF OF FISHERY TONS OF FRENCH FRIES, A TON OF CABBAGE, 450 POUNDS OF ONIONS AND 7,500 SLICES OF BREAD ARE EXPECTED TO BE CONSUMED.

IN ADDITION TO THE FISH FRY ENTERTAINMENT AND WESTERN ENTERTAINMENT WILL BE PROVIDED OUTSIDE THE DOME DURING THE ENTIRE DAY. TICKETS FOR THE FISH FRY ARE PRICED AT \$2.00 EACH IF PURCHASED IN ADVANCE AND \$2.25 IF PURCHASED AT THE DOOR. TICKETS ARE ON SALE AT THE BORGER CHAMBER OF COMMERCE, FIRST NATIONAL BANK, PANHANDLE BANK AND TRUST CO., HEARD AND JONES DRUG, IDEAL FOOD STORE NO. 1, JIM'S GROCERY, CUT RATE FOODS IN PHILLIPS, SEARS MINT MART IN FRITCH, THE STINNETT DRIVE INN AND FURR FOOD STORE IN BORGER. ADVANCE SALES WILL END JUNE 3. THERE WILL BE NO ADMISSION CHARGE FOR THE ENTERTAINMENT.

OUTSIDE THE DOME. THE ANNUAL FISH FRY IS SPONSORED BY THE BORGER CHAMBER OF COMMERCE EACH YEAR. IT ATTRACTS RESIDENTS FROM THE ENTIRE PANHANDLE. MORE THAN 5,500 PERSONS ATTENDED LAST YEAR'S EVENT. SERVING LINES WILL BE OPEN THIS YEAR FOR CONTINUOUS FEEDING FROM 11 A.M. TO 7 P.M.



The earliest forerunner of the motor car is believed to be a three-wheeled steam-driven carriage built in 1769-70. It ran for about 20 minutes at two to three miles an hour.

521 HWY 207 S. SPEARMAN, TEXAS

TG & Y

FABRIC SHOPS

the best of "77" is yours to sew!



100% Polyester
DOUBLEKNIT
58/60" WIDE

It's the all purpose fabric. Choose from a wide array of the season's latest fashion colors. Always easy to sew doubleknit. Makes up into great looking sportswear, dresses or holiday outfits. Machine wash, Warm - Tumble dry. Remove promptly.

99¢

YD.

**SPORTSWEAR
PRINTS
SUPER DUCK**

44/45" Wide. 100% Cotton. Has permanent press finish. Ideal for the latest fashions. Machine wash. Warm, Tumble dry. Remove promptly.

2.49 YD.

**PREFERRED TRANSITIONAL
DRESS PRINTS**

44/45" Wide. 100% Cotton. Great for blouses this Spring. Nice assortment of prints. Machine, wash, Warm.

1.98 YD.

**"RIPPLESPUN"
SEERSUCKER
PLAIDS**

44/45" Wide. 65% Fortrel® Polyester and 35% Cotton. It's the true wash 'n' wear look this Spring. Machine wash, on warm settings, tumble dry, and remove promptly.

2.49 YD.

T.G. & Y.'S ADVERTISED MERCHANDISE POLICY
Our company policy is to always have advertised merchandise available. If you cannot find the advertised merchandise in our available store, we will transfer you to the nearest store. Check, upon request, to see that the merchandise was purchased at the advertised price. It is our policy to have you purchase certain quality merchandise at a lower price than advertised. It is our policy to see that you are happy with your purchase.



OPEN 9A.M.-9 P.M.

Is your public library
IN ON THIS?
CAN YOU
Check out books from other libraries in the Panhandle?
ASK
Your local librarian if you have reciprocal borrowing privileges!
Better check up on this!!
Ask Your Local Library
"Good Library Service through Systems"

PAID BY THE TEXAS PANHANDLE LIBRARY SYSTEM & THE TEXAS STATE LIBRARY WITH L.S.A. AND L.S.C.A. FUNDS

Protect your profits with Chief!

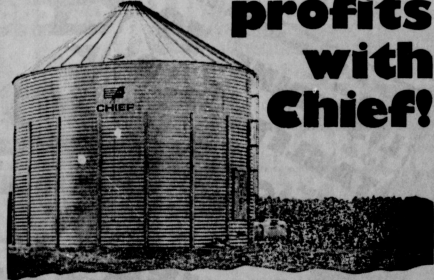

Don't let inflation drain your profits away. Store your grain in a Chief Bin and sell when the price is right. Order now, get immediate delivery on all capacities of Chief Grain Drying and Storage Bins... insure you'll have the needed capacity at harvest time. More standard features: Heavy gauge vertical stiffeners • 30" weatherlight top cone • Bolt-in non-drip roof panels • Double-row hill and valley bolting. Compare...you'll buy Chief!

WESTERN AG SALES CO., INC.

formerly Gifford-Hill retail outlets
Spearman 659-2596
Farnsworth 435-5542



GRAIN MANAGEMENT SYSTEMS
"THE PROFIT MAKERS"
\$\$\$\$\$\$\$\$\$\$\$\$



The Grain Management System.

QUANTITY DISCOUNTS RESERVED

U PRICES GOOD THRU MAY 21ST

UNITED

SUPER MARKETS

WIN CASH! PLAY United's SPOT CHECK WIN STAMPS! ON-THE-SPOT! WIN 3 BIG WAYS! AT HOME!

GREEN STAMPS

LIGHT CRUST FLOUR

5 LB. BAG **39**

"FROZEN FOODS!"

UNITED ASSORTED FLAVORS

MELLORINE HALF GALLON **59c**

STILLWELL WHOLE **STRAWBERRIES** 16 OZ. BAG **98c**

WELCH'S GRAPE **JUICE** 12 OZ. CAN **59c**

THANKS FOR SHOPPING UNITED - & WATCH FOR OUR SPECIAL BLUE STAR IN-STORE SPECIALS TO SAVE YOU MONEY - MONEY - MONEY!

CASSEROLE PINTO BEANS

4 LB. BAG **79**

JEWELL SHORTENING 3-LB. CAN **89**

BAMA JELLY OR **JAM** 18 OZ. JAR **59c**

33-OZ. CAN **KOOL-AID** ALL FLAVORS **1 59** PLUS DEPOSIT

"DAIRY CASE SPECIALS!"

OLEO FINE FARE COLORED QUARTERS 3 1 LB. CRTNS. **\$1**

CHIPS & DIPS BELL 3 8 OZ. CRTNS. **\$1**

BUTTERMILK HALF GALLON **69c**

COROMET DELTA BATH **TISSUE** 6 ROLL PACK **98c**

KEEBLER ELFWICH **COOKIES** 14 OZ. PKG. **75c**

MEALTIME DOG FOOD 25-LB. **4 99**

FISH FILLETS GREENLAND TURBOT LB. **\$1 19**

"UNITED'S TRU-TENDR BEEF"

STEAK ROUND OR RIB **\$1 19**

STEAK CUBED WASTE FREE BEEF LB. **\$1 68**

GROUND BEEF

FAMILY PACK LB. **68c**

LEAN CHUCK QUALITY LB. **78c**

EXTRA LEAN ROUND QUALITY LB. **98c**

FINE FARE SALAD **DRESSING** 8 OZ. JAR **69c**

FINE FARE MEAT OR BEEF **BOLOGNA** 12 OZ. PKG. **89**

OR COOKED SALAMI

UNITED'S TRU-TENDR **CHUCK ROAST** BLADE CUT LB. **68c**

"HEALTH & BEAUTY AIDS!"

LISTERINE 30 CT. BTL. **79c**

ARACIN **TABLETS** 30 CT. BTL. **79c**

LOTION 8 OZ. BTL. **\$1 39**

MEDALLION GRADE "A" **HENS** 5 TO 7 LB. AVG. **59c**

TYSON CHICKEN **SLICED CHICKEN** ROLL 6 OZ. ALL WHITE PKG. **79c**

ECKRICH **SAUSAGE** MEAT OR BEEF LB. **\$1 49**

STA-PUFF FABRIC PINK **SOFTENER** GALLON **79c**

FINE FARE GOLD OR WHITE **HOMINY** 5 14 1/2 OZ. CANS

FINE FARE WHOLE **TOMATOES** 3 16 OZ. CANS

CONTADINA TOMATO **SAUCE** 6 8 OZ. CANS

FRISKIES CAT **FOOD** 4 6 1/2 OZ. CANS **89c**

"RANCH STYLE" **BEANS** "MIX OR MATCH" PINTO **BEANS** 4 15 OZ. CANS

PLAIN OR JALAPENO

WE RESERVE THE RIGHT TO LIMIT QUANTITIES

U PRICES GOOD THRU MAY 21ST

BUNCH GREEN **ONIONS** OR LONG GREEN SLICER **CUCUMBERS** 2 FOR **29c**

RED DELICIOUS **APPLES** WASH. FANCY 3 LBS.

CALIF. **AVOCADOES** 4 FOR \$

CALIF. **LETTUCE** 3 HEADS

UNITED PERRYTON, TEXAS **SUPER MARKETS** WE GIVE GREEN STAMPS

B **SPEARMAN**
659-2514 **J. L. BROCK**
GRUVER
733-2981 **AGENCY**

It's **HAIL** Insurance Time



Coach Sherwood surrounded by cheerleaders

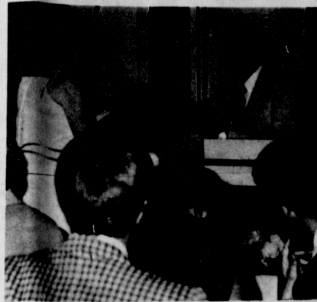

Cindy Gressett receives "Fighting Heart" Award



Kent Hargis being presented with award



Basketball seniors present coaches with plaques

THE ENERGY ANSWER (PROPOSED)

HERE'S AN ANSWER - A new home being constructed is designed to save energy and money. It puts the solar water heater in the attic, adds more insulation to exterior walls and ceiling, provides for more attic ventilation to assist air conditioning. It's expected to cut utility costs \$175 a year.

LYRIC THEATRE

CLINT EASTWOOD IS DIRTY HARRY

THE ENFORCER

PG PARENTS STRONGLY CAUTIONED
MAY 18-24

HOLIDAY DRIVE-IN
There's nothing but action at the Drive-In, And some good stuff on the screen too!

DRIVE-IN

A COLUMBIA PICTURES PRESENTATION
2nd Feature **Lords of Flatbush**
May 18-21

"BURNT OFFERINGS"
United Artists

2nd Feature
BURT REYNOLDS IS "GATOR"
United Artists
May 22-24

Grand Opening

GRADUATION GIFT IDEAS

ONE GROUP **HANES HOSE** \$1.00

ONE GROUP **SUMMER JEWELRY** 1/2 PRICE

Summer Merchandise
20%-30%-40% off

HAVE DRAWING FOR GIFT CERTIFICATES SATURDAY AFTERNOON

Lady Fair
PLAINS SHOPPING CENTER SPEARMAN, TEXAS

Barbed wire was invented by an American, Joseph Farwell Glidden, who patented it in 1874.

"Powder Puff" football game
Indi an mascot
Miss Umphress

BROWNIE SEEDS

BROWNIE SPIRIT OF 76
Proven in the field -

Spearmen 9,104 lbs/acre,
8,537 lbs/acre & 8,350 lbs/acre
PLAINVIEW - 8,705 lbs/acre
HEREFORD - 8,640 lbs/acre

— SEE YOUR LOCAL DEALER TODAY —

BROWNIE GREENBUG RESISTANCE

Hwy 15 East **AGCO** OF SPEARMAN 659-2417

Brownie Seed where Quality and Research Make the Difference

Products of BROWNING SEED, INC.
Box 1029
Plainview, Texas
Phone: (800) 355-8271

Spearman High School Hosted Grade School Track Meet

Waka Elementary School competed in the North Plains Grade School League District Track Meet held at Spearman High School, Thursday, May 12. Teams from Waka, Pringle, Morse, Spring Creek, and St. Johns of Burger participated in four divisions. These are Waka's results:

440 Relay - 4th - Patsy Blan, Teresa Blan, Ahdina Garza, and Elizabeth Salinas; 50 yd. Dash - 3rd - Patsy Blan; 220 Yd. Dash - 6th - Teresa Blan; 440 yd. Dash - 3rd - Patsy Blan; and High Jump - 5th - Patsy Blan. Pee Wee Boys - 2nd - Russ Savage, Mark Buschman, and Matt Trevino; 880 Relay - 3rd - Don Steer, Mark Buschman, Russ Savage, and Dustin Savage; 50 yd. Dash - 1st - Mark Buschman, 5th - Dustin Savage; 100 yd. Dash - 3rd - Russ Savage; 220 yd. Dash - 1st - Israel De la Cruz; 2nd - Matt Trevino; 440 yd. Dash - 2nd - Israel De la Cruz; High Jump - 5th - Russ Savage; 6th - Israel De la Cruz; Long Jump - 4th - Russ Savage; Shot Put - 5th - Matt Trevino. 7th and 8th Grade Girls - 2nd - 440 Relay - 3rd - Becky

McAllister, Kris Reid, Teresa Cudd, and Nancy Wilson; 880 Relay - 2nd - Sara De la Cruz, Becky McAllister, Kris Reid, and Teresa Cudd; 50 yd. Dash - 3rd - Teresa Cudd; 100 yd. Dash - 2nd - Nancy Wilson; 220 yd. Dash - 2nd - Nancy Wilson; 6th - Sara De la Cruz; 440 yd. Dash - 3rd - Kris Reid; High Jump - 2nd - Nancy Wilson; 3rd - Teresa Cudd; Long Jump - 1st - Nancy Wilson; 6th - Kris Reid; Shot Put - 3rd - Teresa Cudd; 6th - Sara De la Cruz; and Discus - 6th - Sara De la Cruz. 7th and 8th Grade Boys - 1st - 440 Relay - 3rd - Tommy Word, Robin Buschman, Matt Trevino, and Cass Reeves; 880 Relay - 1st - Cass Reeves, Pat Schoelling, Mike Cudd, and Israel De la Cruz; 50 yd. Dash - 1st - Jimmy Blan; 100 yd. Dash - 1st - Jimmy Blan; 220 yd. Dash - 1st - Pat Schoelling; 3rd - Mike Cudd; 660 yd. Dash - 2nd - Jimmy Blan; 3rd - Pat Schoelling; High Jump - 1st - Mike Cudd; 4th - Jimmy Blan; 5th - Pat Schoelling; Long Jump - 3rd - Jimmy Blan; Shot Put - 2nd - Pat Schoelling; and Discus - 5th - Mike Cudd.

Boy & Girl Of The Month Named



Jeff Hohertz



Sue Burress

The Spearman Study Club has announced their selections for the Outstanding Boy and Girl for the month of April.

They are Sue Burress and Jeff Hohertz. Sue, the daughter of Rev. and Mrs. Archie Burress, was in Choir 2 quarters her Junior year and started in F.H.A. her senior year. She was an honor student in Related Math II as a sophomore. During her senior year she worked in the Library.

Jeff, the son of Mr. and Mrs. Bob Hohertz, played football his freshman, junior and senior years and participated in tennis all four years. While a senior he was Secretary-Treasurer of his class. He was in Band his freshman year and participated in Yo. Ag. all four years in which he was Sentinel his sophomore and junior years and Vice-President his senior year. He was also a member of FCA.



Dr. D. E. Hackley

Annual Memorial Tournament

Sunday, May 22nd, 1977

See Time 8 a.m.

Waka Band Rated Superior

The Waka Band received a Division one or superior rating in the Band Contest Friday May 13 at Phillips. The band received a trophy for their performance.

Soloists who performed and their rating were Kris Reid, drum solo, 1; Nancy Wilson, clarinet solo, 1; Becky McAllister, clarinet solo, 1; Sara De la Cruz, clarinet solo, 1; Ahdina Garza, clarinet solo, 1; Russ Savage, cornet solo, 1; John Ochoa, cornet solo, 1; Israel De la Cruz, trumpet solo, 1; Santiago De la Cruz, base solo, 2; Jimmy Blan, baritone solo, 1; Mark Buschman, trombone solo, 1; Santiago trombone solo, 1; Teresa Cudd, clarinet solo, 2. Out of 12 soloists, 10 received superior ratings. The band is directed by Jean Robinson. Mrs. Beverly Wiebe accompanied some of the soloists and has assisted with the brass section.

Sunday Tennis Tourney Slated

Sunday, May 22nd has been set for the second in the series of Tennis Tournaments sponsored by the Alpha Mu Psi Society. The May 22nd one is to be a mixed doubles tourney with any male and female team eligible to play. A \$5.00 entry will be charged for each person who enters. Deadline for entry and registration is Friday, May 20th. Please call Mrs. Tony Harper at 733-2063. Gruber, for information concerning the tournament and for registration for the Sunday tournament.

Graduation Set At Waka School



Kris Reid Valdictorian



Nancy Wilson Salutatorian

Graduation exercises will be held Friday, May 20 at 8 p.m. for the Waka Eighth Grade Class.

Kris Reid, daughter of Raymon and Avis Reid is the valdictorian of the class. She has been a cheerleader and has played basketball, volleyball, competed in track and been a member of the band.

Salutatorian is Nancy Wilson, daughter of David and Marilyn Wilson. She also has been a cheerleader, competed in basketball, volleyball, track and been a member of the band.

Other graduates are Mike Cudd, Teresa Cudd, Sara De la Cruz, Santiago De la Cruz, and Cass Reeves. The professional will be by Audrey Leighner with Rev. Bob Sifrit, pastor of Waka Church of Brethren, giving the invocation. Nancy Wilson will give the salutatory address and Kris Reid will give the valdictory address. Ray Robinson, superintendent of Waka School, will introduce the guest speaker, Naomi Mounsey, "Booker's Best Booster", Booker, Texas. Superintendent will present the awards to students after the speaker and priest.

ent of the Waka Board of Education, Waldo Buschman will present the diplomas. Claude Peach will give the benediction and Audrey Leighner will play the recessional.

Ushers are Jimmy Blan, Robin Buschman, Becky McAllister, Gina Peach, Pat Schoelling and Tommy Ward.

NOT MANY PART-TIME JOBS OFFER BENEFITS LIKE THESE.

Each job in the Army Reserve comes with training, advancement, regular raises, low-cost life insurance, retirement income and best of all, pride. Call us. We're in the White Pages of the phone book under U.S. Government.

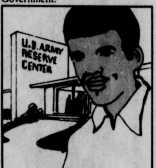

THE ARMY RESERVE. PART OF WHAT YOU EARN IS PRIDE.

Coming Soon
Local Television
Programming
Channel 6 Spearman
659-3363

Gerald Heinrich's Grand Opening

PRICES EFFECTIVE MAY 19-20-21, 1977

CHEVROLET

BUMPER TO BUMPER. ROW TO ROW. OLDSMOBILES, CHEVROLETS, VANS, TRUCKS, OVER 100 NEW CARS & TRUCKS IN STOCK AND A LARGE SELECTION OF QUALITY USED CARS.



Gerald Heinrich is a name to remember. He's the new owner of Excel Chevrolet-Olds, Inc. Now during this special Grand Opening event you are invited to come in and meet Gerald and the rest of the friendly folks who staff the largest new and used car dealership in this area.

WE ARE THE AUTHORIZED GENERAL TIRE DEALER

Offering Complete Vehicle Service!

GRAIN TRUCKS RIGGED AND READY TO GO!

Large Selection Of Quality Used Cars In Stock TAKE ADVANTAGE OF OUR SPECIAL TRADE-IN ALLOWANCES DURING THIS GRAND OPENING EVENT!

Complimentary Coffee & Cokes

FREE! MEN'S OR LADIES TONY LAMA

FREE! BOOTS

ORAWING THURSDAY, MAY 19, 8 P.M. REGISTER AS OFFER AS YOU WISH!

FREE! 40 CHANNEL

FREE! CB Radio

DRAWING THURSDAY, MAY 20, 8 P.M. REGISTER AS OFFER AS YOU WISH!

FREE! 100 GALLONS

FREE! GAS

DRAWING SATURDAY, MAY 21, 8 P.M. REGISTER AS OFFER AS YOU WISH!

REGISTER EACH DAY - THURSDAY-FRIDAY-SATURDAY... YOU NEED NOT BE PRESENT TO WIN!

Grand Opening Special

GENERAL MOTORS CARS ONLY!

Take care of your car yourself can sometimes be a dirty job. But it's your business. So register now if your GM car is ready for a tune up, oil change and filter. Why not let us do the work?



Next time you need an oil change, filter, and lube job, let us do the dirty work.

\$9.99

Saturday Only 8 to 12 Noon

KEEP THAT GREAT GM FEELING WITH GENUINE GM PARTS

GRAND OPENING SPECIALS!

CAPRICE ...The car of the year!

MOTOR TREND MAGAZINE

Gerald Heinrich's Grand Opening Special

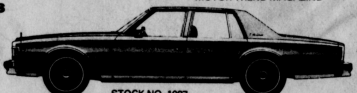

1977 CHEVROLET CAPRICE

4 DOOR SEDAN • FOUR SEASON AIR CONDITIONING • TURBO-HYDRAMATIC TRANSMISSION • FR 78 X15 RADIAL WHITE SIDEWALL TIRES • TINTED GLASS • 305-2 BBL V-8 ENGINE

only \$5499.00

DELTA 88. OLDS

Full-size room & economy tool



Gerald Heinrich's Grand Opening Special

STOCK NO. 1148

1977 OLDSMOBILE DELTA 88.

4 DOOR SEDAN • DELUXE BELTS • AIR CONDITIONER • FR 78X15 WSW • TINTED GLASS • REMOTE MIRRORS • FLOOR MATS • ELECTRIC CLOCK • AM RADIO • 350-4 BBL V-8 ENGINE • VINYL ROOF

only \$5899.00



MOST POPULAR SPORTS CAR



STOCK NO. 987

1977 CHEVROLET SPORTS CAR

only \$2399.00

SPORTY COMPACT

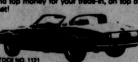

STOCK NO. 1131

1977 CHEVROLET CAMARO SPORTS COUPE

only \$3099.00

BUILT TO STAY TOWERS



STOCK NO. 1124

1977 CHEVROLET 1/2 TON LOW BOY TRAILER

only \$499.00

Gerald Heinrich's EXCEL CHEVROLET-OLDS, INC.

"WE'RE IN BUSINESS BECAUSE WE MAKE GOOD DEALS" South Highway 207 • Spearman, Texas • Phone (800) 680-3041