

Hansford County Seat Fight Ended in Amarillo Wednesday

Spearman Wins Appeal on Contest Raging For Last 40 Years.

With the Amarillo court of civil appeals upholding the action of the Hansford county district court a suit to contest an election in which Spearman was made county seat of Hansford county, the Panhandle's oldest county seat fight is probably being settled for all time.

At various times, for the past 40 years, the location of the Hansford county seat has been in dispute with numerous elections, junctions and contests.

Following an election last year which Spearman received a two-thirds majority over Hansford and Gruver, citizens of Hansford filed a suit contesting the election.

Judge H. E. Hoover, dean of the Amarillo bar, who has been an attorney in every suit involving the location of the Hansford county seat, represented Spearman in this contest—Amarillo Daily News.

Will Organize Camp of Modern Woodmen

John W. Apel, district deputy modern woodmen of America, was here from Panhandle Wednesday, looking after matters pertaining to the organization of a W. A. camp here.

McLain Building Is Looking Good

The finishing touches are being put on the McLain building, east side Main, but it is so big that this job alone takes considerable time.

REVIVAL MEETINGS AT BAPTIST CHURCH

Will Continue Through Next Week—Interest Increasing—Singing Is Feature.

A series of revival meetings began at the Baptist church in Spearman last Monday night.

Assisting Rev. Richards in the meeting is Victor Harrison of San Antonio. Mr. Harrison is one of the greatest singers who ever came to Spearman.

Mr. and Mrs. Sid Clark, Miss Opal and Gene Cline, spent Sunday in Guyton visiting with Mrs. Clark's mother.

Mr. and Mrs. C. E. Blue of Amarillo, were guests in the home of Mr. and Mrs. Carl Hutchinson, two miles south of town on Tuesday.

Lions Club Will Sponsor Tree Planting Campaign

In cooperation with the Chamber of Commerce, Parent-Teachers' association and any and all civic organizations, the Lions club will sponsor a tree-planting campaign for the city.

New Member of School Board

Upon his moving to Amarillo to make his home, Alvino Richardson resigned the position of member of the board of trustees of Spearman Independent school district.

WIFE OF GENIUS SAYS "EDISON IS JUST A BOY"

"I am always finding something of the boy in him," Mrs. Thomas A. Edison, wife of the great electrical wizard, declares in an interview in the American Magazine for this month.

"At home," says Mrs. Edison, "my husband deems his arm chair sacred. No one else has ever sat in it. He allows no one to disturb his copy of the morning paper. Trouble follows such a desecration."

"He loves Lyonaise potatoes, but he cannot eat them," Mrs. Edison added. "Otherwise," she says, "he is a perfectly normal husband. He simply could not leave the house without giving me an affectionate hug and kiss."

Explain This, Please

P. A. Lyon, insurance man, states that when we have extremely cold weather, we almost invariably have a number of broken plate glass windows about town.

Mrs. Alvino Richardson came from Amarillo on Saturday of last week to be with her little niece, Alvina Caldwell, during the latter's illness.

"Some stars are so far away that the light from them hasn't reached us yet. But it will arrive eventually."

MONTHLY MEETING WEDNESDAY NIGHT

C. of C. Membership Meeting to Be Held at School Building; P. T. A. Will Serve. The monthly membership meeting of the Spearman Chamber of Commerce will be held on next Wednesday night, February 12, at eight o'clock at the high school building.

Jake Vernon Opens Spearman Sweet Shop

Jake Vernon, enterprising young business man of the city, announces the opening of the Spearman Sweet Shop on Saturday, February 8.

W. D. Cooke Is Mayor

Fred J. Hoskins tendered his resignation as mayor of the city of Spearman at a meeting of the commissioners held the latter part of last week.

DOROTHY COCHRAN

Dorothy, the three and one-half year old daughter of Mr. and Mrs. Rex Cochran, died this Thursday morning at 6:00 o'clock of membranous croup.

O. E. S. MEETING

A regular meeting of the Order of Regular Star will be held on Friday evening at seven o'clock. All members are urged to be present.

MRS. J. H. BUCHANAN, W. M.

City Will Employ Sanitary Officer

The city commission in its regular meeting Tuesday night, instructed City Manager T. W. Holmes, to employ a city sanitary officer, whose duty it will be to collect garbage, rubbish, etc., from the streets and alleys and haul it to the dumping ground.

Interesting Week of Basketball

Spearman has won three basketball games this week and lost one. The game last was the one the Lynx played at Pampa last Friday night at the Pampa tournament.

Bank Changes Name

The officers and directors of the Fidelity Bank of Commerce, at a recent meeting, changed the name of that institution to the First State Bank of Spearman.

Stetson Building Nearing Completion

John L. Beck & Son, contractors, are getting along mighty nicely with the work on the Stetson building, east side of Main.

C. W. King Announces For County Judge

Judge C. W. King authorizes the Reporter to place his name in the announcement column this week as a candidate for county judge and ex-officio county superintendent of Hansford county.

MORSE NEWS

Mrs. T. A. Farley was severely burned on the face by hot grease early in the week.

A. J. Womble has bought the beautiful new home of R. A. Balentine in Morse, and has moved into it.

Mr. and Mrs. Earl Hickle and Mrs. C. L. Overton made a business trip to Amarillo Tuesday.

D. B. Nichols spent the week-end in Amarillo.

Several of the citizens of Morse have been confined to their homes on account of severe attacks of colds and light cases of influenza.

C. L. Overton returned Friday night from Amarillo, where he had been attending the John Deere Tractor school.

Lee Stevenson has been doing some carpenter work at the home of his father.

Mrs. Utley received word from her son, L. C. Utley, who is in Dallas for medical treatment, saying he was doing nicely.

Several of Mrs. W. H. Parks' children visited her Sunday.

Chas. Burgess and Mr. and Mrs. Tom Burgess drove to Stinnett and Berger Sunday.

E. L. Stevenson and Earl Hickle made a business trip to Amarillo Monday.

T. A. Fairley is driving a new Ford town sedan.

Mr. and Mrs. J. B. Cooke motored to Amarillo Friday where Mr. Cooke attended the Minneapolis-Moline Power Company school held there Saturday.

They also visited with friends there before returning home Sunday.

BIG RABBIT DRIVE GAINING MOMENTUM

Wind Work Is About Finished and Details Being Broadcast; Men and Trucks Needed. Thursday, February 20 is the day and date set for the big Rabbit Drive, sponsored by Rev. J. H. Richards and others.

The Rabbit Twisters—those who will take part in the drive—will meet at the D. W. Hazlewood farm home, where Rex Sanders raises wheat, five miles south of town, at 10 o'clock a. m.

Two hundred men and boys and about four trucks will be needed in the big drive.

The offering of Hazel Hurd Players at the Lyric on Monday night was just a bit out of the ordinary for this organization of excellent entertainers.

Tom McMurry Will Sell Allis-Chalmers

Our old friend, Tom McMurry, has accepted the agency for the Allis-Chalmers tractors for this territory and is ready, willing and anxious to talk tractor to all who are interested.

Methodists to Have A New Parsonage

The First Methodist church of Spearman is to have a new parsonage. Work on the building is progressing nicely.

TRACTOR SCHOOL AND OLIVER DAY

Three hundred farmers attended the "Tractor Show and Oliver Day," staged by the local dealer of the Oliver Farm Equipment Sales company.

Mr. and Mrs. W. L. Watters and daughters, Lila and Evelyn, and Miss Clara Forester of Amarillo, visited in the home of C. E. Lieb last week end.

Mr. and Mrs. R. C. Chisum and Mr. and Mrs. Will Chisum made a business trip to Pampa, Wednesday.

Mr. and Mrs. Frank Chisum were over from Pampa Sunday visiting among relatives.

Misses Ozeila and Maudie Weatherford went to Guyton Friday afternoon to spend the week end with their parents.

Woodville Jarvis left Thursday for a two-week trip to Central Texas and probably the valley.

Mrs. D. W. Hazlewood and children, Alice, Junior and Paul, and Miss Lillie Hazlewood visited with Mrs. Hazlewood's parents at Eva, Okla., the first of the week.

Eighty-Fourth District Court Now In Session In Spearman

Baldwin Combine School and Exhibit to Be Held

R. W. Morton, local dealer for the Baldwin combine, has planned a big day for the farmers of this section on next Saturday, February 8.

A feature of this big show and exhibit is an opportunity to get a free trip to the annual machinery show at Wichita, Kansas.

Hazel Hurd Players Stage Mystery Show

The offering of Hazel Hurd Players at the Lyric on Monday night was just a bit out of the ordinary for this organization of excellent entertainers.

Tom McMurry Will Sell Allis-Chalmers

Our old friend, Tom McMurry, has accepted the agency for the Allis-Chalmers tractors for this territory and is ready, willing and anxious to talk tractor to all who are interested.

Methodists to Have A New Parsonage

The First Methodist church of Spearman is to have a new parsonage. Work on the building is progressing nicely.

TRACTOR SCHOOL AND OLIVER DAY

Three hundred farmers attended the "Tractor Show and Oliver Day," staged by the local dealer of the Oliver Farm Equipment Sales company.

Mr. and Mrs. W. L. Watters and daughters, Lila and Evelyn, and Miss Clara Forester of Amarillo, visited in the home of C. E. Lieb last week end.

Mr. and Mrs. R. C. Chisum and Mr. and Mrs. Will Chisum made a business trip to Pampa, Wednesday.

Mr. and Mrs. Frank Chisum were over from Pampa Sunday visiting among relatives.

Misses Ozeila and Maudie Weatherford went to Guyton Friday afternoon to spend the week end with their parents.

Woodville Jarvis left Thursday for a two-week trip to Central Texas and probably the valley.

Mrs. D. W. Hazlewood and children, Alice, Junior and Paul, and Miss Lillie Hazlewood visited with Mrs. Hazlewood's parents at Eva, Okla., the first of the week.

Grand Jury Working Civil Cases Only, So Far—McLain Bldg. Used as Court House.

The Honorable District Court of Hansford county, with Judge E. J. Pickens presiding, met in regular session at 10 o'clock, Monday morning.

The grand jury was empaneled immediately and set to work. Judge Pickens' charge to the jury dealt particularly with violations of the prohibition laws, gambling and cattle stealing.

The civil case, entitled Carrie Cotter vs. L. S. Cotter, suit to cancel deed, has occupied almost the entire attention of the court up to this time.

The McLain building, on east side Main, is being used as a court house. This building is nearing completion and as the tenants have not yet moved in, it is making an ideal court house.

Prisoners Escape By Sawing Bars

Leo Steele and Frank White escaped from the jail in Spearman Monday night by sawing the bars across a window.

Methodists to Have A New Parsonage

The First Methodist church of Spearman is to have a new parsonage. Work on the building is progressing nicely.

TRACTOR SCHOOL AND OLIVER DAY

Three hundred farmers attended the "Tractor Show and Oliver Day," staged by the local dealer of the Oliver Farm Equipment Sales company.

Mr. and Mrs. W. L. Watters and daughters, Lila and Evelyn, and Miss Clara Forester of Amarillo, visited in the home of C. E. Lieb last week end.

Mr. and Mrs. R. C. Chisum and Mr. and Mrs. Will Chisum made a business trip to Pampa, Wednesday.

Mr. and Mrs. Frank Chisum were over from Pampa Sunday visiting among relatives.

Misses Ozeila and Maudie Weatherford went to Guyton Friday afternoon to spend the week end with their parents.

Woodville Jarvis left Thursday for a two-week trip to Central Texas and probably the valley.

Mrs. D. W. Hazlewood and children, Alice, Junior and Paul, and Miss Lillie Hazlewood visited with Mrs. Hazlewood's parents at Eva, Okla., the first of the week.

How to Raise Poultry

By Dr. L. D. LeGear, V.S., St. Louis, Mo.



Dr. LeGear is a graduate of the Ontario Veterinary College, 1892. Thirty-six years of veterinary practice on diseases of live stock and poultry. Eminent authority on poultry and stock raising. Nationally known poultry breeder. Noted author and lecturer.



ARTICLE XIX

Editor's Note—This is another story in a series of 52 stories on poultry raising written by the well known national poultry authority, Dr. L. D. LeGear, V. S., of St. Louis. The entire series will appear in this paper. Our readers are urged to read them carefully and clip them out for future reference.

HOW ABOUT "MACHINE" HATCHING

The Question Whether or Not to Use Incubators is No Problem—To Others This Discussion May Give Valuable Assistance in Determining Whether to Switch to Artificial Incubation or Stick to Time Honored Methods.

I once overheard a rather animated discussion of the relative merits of natural and artificial means of hatching eggs. Each side of the question had its ardent champions, each of which was absolutely sure that his view was the only one possible for any person of good judgment. In the course of the debate, one young fellow remarked that you couldn't depend on hens because they were too darned temperamental. "W-a-a!" drawled one rather ancient defender of nature's methods, "if you kin find anything more temperamental than one of them there innkewbatters, I'd like to see it!" That reply indicates a point of view that was once quite a bit more general than it is now. There was unquestionably a time, not so long ago, at that, when the incubator was not the reliable machine it is today. Nowadays, a good up-to-date incubator that is run according to instructions is equally as dependable in its own way as the family clock. It is hardly an exaggeration to say that a good modern incubator practically runs itself. If there are any temperamental interferences with the progress of artificial hatching, it is more usually shown in the operator than in the machine.

I realize that the question as to which is better, the hen or the incubator, is still a debatable one to many people. I can best answer that question by saying that when the use of hens is possible just as good results are possible as can be obtained with the best of incubators and vice versa. There is really no difference in results when proper methods are employed in the use of both. There are, however, a number of limitations to the use of hens which under certain circumstances make the use of incubators absolutely necessary.

A hen cannot go broody at will and there is no known way to

make her do so to suit the convenience of her owner.

This business of broodiness must also be considered where very large numbers of eggs must be hatched all at one time or where the incubating of large hatches must necessarily be a more or less continuous process over an extended period of time. In such cases, it would be a serious problem if not an impossible one, to carry on the work successfully. In short, to the man who makes the raising of chickens his whole business or even one of his major activities, there is no question what to use. He must use incubators.

There is also considerable justification for the remark made by the incubator advocate mentioned at the beginning of this article. Hens are very temperamental creatures at times. You never know when one of them is going to get tired of her job and leave you flat with a batch of partly hatched eggs spoiled by her neglect. The man who depends on his chickens for all or any material part of his income cannot afford to take such chances.

It is also true that chicks hatched by hens are more likely to be infested with lice and other vermin than those hatched in incubators.

Now let us take a look at the other side of the question. When is the use of hens more desirable?

Generally speaking, however, I should say that any one who goes in for chicken raising on any considerable scale will find the incubator more nearly a necessity than a mere convenience. It gives absolute control of the hatch, reduces labor, insures chicks at any season and provides large flocks of practically the same age. The machine is always ready for use at any season and no waiting is necessary for it to go broody. The cost of operation is very small; there is little mess connected with the operation, and with relatively little care it can be kept free from vermin and disease germs.

In conclusion, let me add just a word of caution. If circumstances justify the purchase of an incubator and you decide to get

one, don't make the mistake of buying one too cheap. At best, you will save only a few dollars and losses due to inferior construction may soon eat up the saving many times over. Whether you buy a hot-air type or hot-water type is not important. I have had equally good results from both. It also makes little difference what make you buy though I counsel buying some well known make that you can count on as being all it is represented.

When you have made your purchase, set it up carefully and run it strictly according to the manufacturer's directions. If you do that, you will find your incubator both a time saver and a money saver—a welcome and even necessary adjunct to the raising end of your flock.

URGE WOMEN TO GIVE AID TO CENSUS MEN

American housewives are being urged in a governmental campaign to give every aid to the census takers who will begin their 1930 task in April. This can best be done by answering every question promptly, even down to their ages and the status of the mortgage on the old homestead.

"There need be no fear in answering all questions freely," declared The Country Home, in an article aiding the movement. "All census enumerators are sworn to secrecy in the information they secure and there is a penalty for divulging facts secured, as there is for giving false data. Not even the banker will ever see a family's statement of its economic status."

The 1930 census will be the most complete ever taken since the country first counted its 4,000,000 noses in 1790. The census bureau only came into being in 1902 and since that each census has been more and more efficient.

"If you consider the census taker's visit a bother," says the article, "you should thank your stars that you do not live in Turkey. When the first census was taken there in 1927, the nation was put under martial law and all citizens were locked in their houses until the census was completed that night. In Constantinople the doors were not unlocked until after 10 o'clock in the evening."

C. K. WILMETH & SON
Auctioneers
Make dates at the Reporter Office
General Offices at Guymon.

THE DAIRY SITUATION

The immediate future of the dairy industry is not bright. Figures, which we have every reason to believe are authoritative, indicate a great surplus of all dairy products now in storage in the country.

The marked expansion of dairying in all parts of the United States is having its effect. It would be well for the farmer to look into this matter carefully and seek ways of readjusting his business to the new condition.

He should weed the poor producers out of his herd. A little experience in a cow testing association would probably show that this could be done with a resultant decrease in his capital investment and a reduction in work and little if any loss in gross income. Why work hard to keep cows that are not paying their way?

It is interesting to note that 350,000,000 pounds of oleomargarine were consumed in this country during the past year. It is certain that considerable portion of that was bought by farmers who depend upon cows for a part of their income.

The farmer should see that the constant growth in the consumption of dairy substitutes is one of the great menaces to his business; and he should ban the cocoanut cow from his own table, and thereby show that he is an ardent believer in the value of his own product.

Subscribe for the Reporter.

GENERATION OF FINE WOMEN

The January number of a certain magazine noted for its special attention to physical culture has the following to say about ancestry in the producing of fine women:

"The calf and ankle of a woman who has the combination of good looks, fraught with character and intelligence are almost invariably more interesting and beautiful than the calf of the cow-like type. (No fun intended.) Those who come of an ancestry that has been breeding fine women for generations are like race horses. Every line of the leg shows clean, hard muscles, lovely through sheer silk that women wear these days. The ankle is slim, neat, lean and strong. The foot big enough, and the heel of the shoe low enough but not too low. What you are likely to find in women with such legs is a temperament and roving energy of mind and body to match it, and so on.

However, in selecting a life mate, all of the attention of suitors should not be given to looking up the girls fine ancestry, because one other thing is mighty important. In selecting a life mate it is well to know that the very finest stock doesn't make the best husband or wife. Fine stock needs a little common stock mixed with it so it can endure hardships and work a little if necessary. Real fine horses and cattle demand constant attention, while animals with a streak of old native stock in them can shift for themselves pretty well even during a severe winter, and the same is true of

people. It is all right for a man to marry a girl who looks as if she is from a fine registered family, but he ought to investigate and make sure that there is a little poor stock in her. There it probably is on her side.

AT THE LYRIC

Thursday and Friday
"BROADWAY"

All talking, all singing, all dancing picture
Don't Miss It!

Saturday Only

"THE RIVER"

Silent Fox Special and "Collegians"
Saturday Matinee at 3 P. M.

Monday and Tuesday

"THE NIGHT RIDE"

All talking thriller. Also the Rooney family
100 per cent singing and dancing comedy
Talking News

Wednesday and Thursday



All talking, singing, dancing, laughing!!!
audible screen's most perfect entertainment!
pay \$7.70 on Broadway to hear the Marx Brothers
at the Ziegfeld Theatre. Screamingly funny
Dancing choruses of bewitching girls. See
hear the world's four funniest men

This Is A Good Time

To Buy a

Home in Town

or A FARM

Liberal Terms : Good Values

J. R. COLLARD

Real Estate—Loans—Insurance

SPEARMAN

LAIRD FARMS

For Sale

These fine farms have been put in a high state of cultivation by the late A. Laird, one of the outstanding wheat farmers of Hansford County. Each section has from 300 to 500 acres in cultivation and the wheat crop now growing on the land will go to the purchaser of the land.

The price is right and the terms liberal.

W. S. McNABB, Sole Agent

Box 1231, Amarillo, Texas

ANOTHER NEW CASE TRACTOR

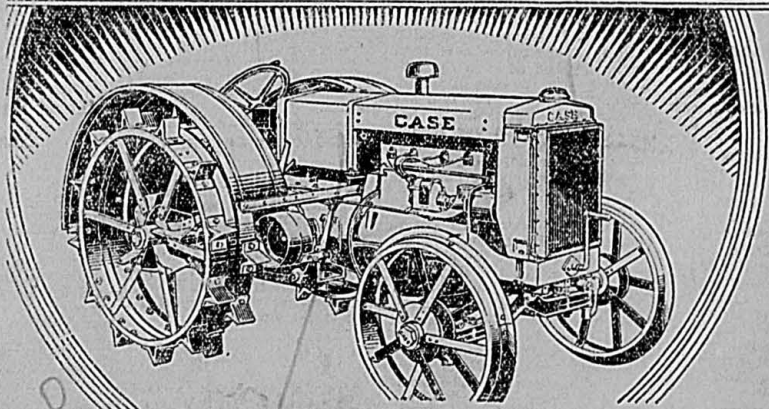

1. Powerful valve-in-head engine.
2. Removable cylinder sleeves.
3. Heavy 3-bearing crankshaft drilled for pressure lubrication.
4. All parts sealed against dust.
5. Hand operated clutch, easily handled from the ground as well as from the tractor seat.
6. Final drive of strong steel roller chains enclosed and operating in oil.
7. Three forward speeds, 2 1/8, 3 1/2 and 4 1/2 miles per hour.
8. Irreversible steering bar. Outside turning—10 ft.

HERE is another new Case Tractor—the Model "C", a 2-3 plow size. This tractor, which is a smaller brother to the Model "L", offers something entirely new in power output and all-around usefulness.

New Power for Size and Weight. The tractor is low and compact... only 48 inches high... weighs but a trifle more than two draft horses... yet it pulls 2-3 plow bottoms, a small to medium size thrasher with all attachments, or other machines of comparable capacities. Less power is required to move the tractor... more is available for profitable work.

New Speed for Farm Work. Three forward speeds, 2 1/8, 3 1/2 and 4 1/2 miles an

hour, provide the proper speed for highly efficient performance of every kind of field job. This enables you to do more work in a day.

New Range of Usefulness. The tractor is adapted to a wide range of drawbar, belt and power take-off operations. Because of its compactness and light weight, it can be used for more different kinds of jobs—more days in the year. It turns in short space and is easy to handle in close quarters.

We consider it a privilege to show this new tractor, because we know that its many advantages mean new opportunities in profitable tractor farming. There is a new illustrated folder waiting for you. Come in and get it.

R. L. McCLELLAN GRAIN CO.

Spearman Morse Gruver Bernstein

See the Case Model "L"—big Brother of the "C"—Pull a Grand Detour Plow at Dealers, Demonstration to be Held Near Spearman Saturday



Dr. Powell, Eye, Ear, Nose and throat Specialist, will be in Spearman, at offices of Dr. Gower, on Wednesday, February 5. Glasses fitted and tonsils and adenoids removed.

Dr. W. H. SMITH
Chiropractor
Spearman, Texas
Phone 87 Baker Hotel

SPEARMAN HOSPITAL
Open to all ethical practitioners
Nose and Throat Surgery
Glasses Fitted
Under Management of
Dr. R. T. SPENCER
Second Floor Reporter Building
Main Street Spearman

E. M. BARBER
Attorney at Law
Office at rear of Hastings Drug
on Davis Street
Spearman, Texas

C. D. WORKS
LAWYER
Experienced in Abstracts and
Hutchinson County Land Titles
Special Attention to Probate and
Estate Matters
Stinnett, Texas

T. O. JAMES
SURVEYOR and ENGINEER
Office With McNabb Land Co.
Spearman, Texas

Jack Allen Walter Allen
ALLEN & ALLEN
Attorneys-at-Law
Perryton, Texas

R. T. CORRELL
LAWYER
Perryton, Texas

JOS. H. AYNESWORTH
Attorney
General Practice—Civil and
Criminal
Phone 24, Stinnett, Texas

J. E. GOWER, M.D.
Physician and Surgeon
Phones: Residence, 98; Office 33
X-Ray Service
Office in Reporter Building
Spearman, Texas

DR. F. J. DAILEY
Dentist
Offices on Second Floor Reporter
Building, Phone 156

International Sunday School Lesson

By DR. J. E. NUNN

FOR FEBRUARY 9, 1930.

GENERAL TOPIC—Warning and promises (Temperance Lesson) RIPTURE LESSON—Matt. 7: 2, 15-27.

2. All things therefore whatsoever ye would that men should do unto you, even so do ye also to them; for this is the law of the prophets.

5. Beware of false prophets, who come to you in sheep's clothing, but inwardly are ravening wolves.

6. By their fruits ye shall know them. Do men gather grapes of thorns, or figs of thistles?

7. Even so every good tree bringeth forth good fruit; but the corrupt tree bringeth forth evil fruit.

8. A good tree cannot bring forth evil fruit, neither can a corrupt tree bring forth good fruit.

9. Every tree that bringeth not forth good fruit is hewn down, and cast into the fire.

20. Therefore by their fruits shall ye know them.

21. Not every one that saith unto me, Lord, Lord, shall enter into the kingdom of heaven, but he that doeth the will of my Father who is in heaven.

22. Many will say to me in that day, Lord, Lord, did we not prophesy by thy name and by thy name cast out demons, and by thy name do many mighty works?

23. And then will I profess unto them, I never knew you; depart from me, ye that work iniquity.

24. Every one therefore that heareth these words of mine, and doeth them, shall be likened unto a wise man, who built his house upon a rock;

25. And the rain descended, and the floods came, and the winds blew, and beat upon that house, and it fell not; for it was founded upon a rock.

26. And every one that heareth these words of mine, and doeth not, shall be likened unto a foolish man, who built his house upon the sand;

27. And the rain descended, and the floods came, and the winds blew, and smote upon that house; and it fell; and great was the fall thereof.

Golden Text—Every tree that bringeth not forth good fruit is hewn down and cast into the fire. Matt. 7:19.

Time—Midsummer, A. D. 28, the second year of Christ's ministry.

Place—The Horns of Hattin, the altitudes, near Caspernaum west of the Sea of Galilee.

Introduction. Lyman Beecher used to say that every sermon should end in a "napper"; that is, it should close with strong personal applications of the truth that has been discussed. The sermon on the Mount certainly meets this test of a great sermon. The concluding portion of the sermon begins (Matt. 7:1-11) with a warning against censoriousness. The Christian is not to pass harsh judgment on others. Christ will be compelled to pass heavy judgment on him on the last day. Two illustrations are given. First, the wooden measure with which grain is measured out to customers; make it a generous

one, for they, in turn, will use it to measure their own commodities which you are purchasing. The second illustration is that of the mote and the beam. Harsh critics find fault with others for trifling faults comparable to a bit of dust in the eye, while their very harshness is an overpowering defect comparable to a great beam thrust into their own eye.

"Your Father Who is in Heaven." The key note here is the word "Father," and Christ's blessed argument is from our human fatherhood to see the divine fatherhood. Earthly fathers are imperfect, and yet if a son asked a father for a flat cake of bread, the father would never think of giving him only a flat, round stone in the shape of the cake; and if the son begged for a fish to eat, the father would not give him a snake looking somewhat like the fish. Is not the God who made fathers and planted father-love in them, himself far better, kinder, and more loving than the fathers he has created? Can we not trust him to give to his children fully, freely and wisely? And if there is anything which he sees is not best for us, do we really want Him to give it to us?

The Golden Rule—v. 12. "All things therefore," "Therefore shows that this verse sums up what has preceded. "Whatsoever ye would that men should do unto you, even so do ye also unto them." This is rightly called the "Golden Rule," because it is the supreme and comprehensive rule of the moral life. "Only the Golden Rule can bring the Golden Age."—Frances E. Willard. Mixims somewhat similar to the Golden Rule are to be found in Jewish and heathen writers, but they are couched in the negative. "The grand summary of all their teachings amount to this: 'Whatsoever evil ye would not that men should do to you, do ye not such evil to them.'"—Rev. Wellesley W. Bowditch, D. D.

What seller or buyer of liquor would like to have his own boy or girl made a drunkard? Yet he will do all he can to make some other father's child a drunkard. What woman who ridicules the Eighteenth Amendment would willingly see her own husband borne to a drunkard's grave? Yet she is perfectly willing that drunkards' graves should be filled by other women's husbands. The Eighteenth Amendment is simply the Golden Rule put into our national constitution.

False Prophets. "Beware of false prophets," A prophet is primarily a public teacher; the word means literally "one who speaks forth." It may also mean "one who foretells." A false prophet is a false teacher, a "blind guide" to the kingdom's entrance, leading many astray. "Who comes to you in sheep's clothing, but inwardly are ravening wolves."

There are many false prophets among the "wets." They pretend to be greatly concerned about the purity of our national Constitution, and deeply shocked because an iniquitous "sumptuary law" has been forced into that noble document. They paint and picture the condition of lawlessness into which the country has been plunged by the prohibition amendment. They quote and slander. They subsidize the press and corrupt all the channels of public information.

"By their Fruits"—"The only test of a religion worth anything is the bringing together of the peoples that the religions have made. Somebody once said to Wendell Phillips, 'Hinduism is as good as Christianity,' and Phillips replied, 'India is the answer.'"—Rev. Henry Stiles Bradley, D. D. Know alcohol and the saloon by their fruits. These fruits are sickness and disease, incompetence and unemployment, poverty and misery, idiocy and insanity, licentiousness and crime, the corruption of the body politic, the destruction of the home, the death of the soul. Every kind of evil finds its soil in the liquid business.

A Good Tree Bears Good Fruit. "Even so every tree bringeth forth good fruit." The good tree of prohibition is an outstanding example. It has brought unexampled prosperity to the United States, in spite of the World War, the heavy taxes, and the loss of many foreign markets. There has been an enormous increase in savings-bank deposits, in life insurance, in new buildings, in the purchase of automobiles and radio sets, in all the comforts of life. There has been a wonderful decrease in diseases due to alcoholism and in cases of destitution due to liquor. Children in the public schools are better fed and better clothed. The fruits of the tree of prohibition are so blessed that with each year the hearts of the people are more firmly bound to reform.

A Crucial Test, vs. 21, 22 "Not every one that saith unto me, Lord, Lord, shall enter into the kingdom of heaven." "Not profession, not calling on the name of the Lord as an empty form, not outward service, nor formal service, nor numberless prayers,—none of these is the essence of true religion."—Rev. Edwin W. Rice, D. D. "But he that

doeth the will of my Father who is in heaven." "We are not all so situated that we can perform the great achievements that immortalize a few historic characters but there is not one of us, not the humblest, who cannot imitate the Christ every day of our lives. There is not one of us who has not a brother, or a sister, a friend or a schoolmate, whom we can make better as well as happier. Every day calls upon us for sacrifices of small selfishness, for forbearance under provocation, and the subjugation of evil propensities."—Horace Mann.

"Depart from Me." v. 23 "And then will I profess unto them." In spite of all their good deeds, Christ is obliged solemnly to condemn them. "I never knew you." They, therefore, had never known Christ, in spite of all their professions of Christianity. "Depart from me, ye that work iniquity." Theirs was not merely a negative religious state, but it was positively wicked. As in the parallel passage, Matt. 25:30-40, they are banished forever from the presence of Christ. It seems indeed strange and terrible that men can have sound beliefs and lead correct and outwardly fruitful lives, and yet be utterly alienated from the Saviour; but who has not seen illustrations of the sad truth?

The Two Builders, vs. 24-29. In closing the Sermon on the Mount, our Lord gathers up all its teachings in a short and striking parable which applied to every one of his hearers, and to all readers to the end of time. "Every one therefore that heareth these words of mine, and doeth them." The hearing is never enough. Church-going is a duty and a privilege, but church-going in itself will never save a soul. Bible reading is a help to the spiritual life and a great joy, but Bible reading in itself does not constitute one a Christian. Religion is obedience. Religion is a life. Each one is building up his character; and the only way to build is to build upon a rock, the rock of Christ's teaching and Christ's example.

Build on the Sand, vs. 26, 27. "And every one that heareth these words of mine, and doeth them not, shall be likened unto a foolish man." Note that this is

not a parable of two foundations, as it is often called, but a parable of two builders, one wise and the other foolish. "Who built his house upon the sand." "A heedless man, taking no thought of the meaning of life, the revelation of God in Christ, and his eternal destiny, is building his life structure as foolishly as the man who put his house on the sand."

"And the rain descended, and the floods came, and the winds blew, and smote upon that house. Lives that go down in the world's storm do not fall until after the foundation has been softened; then a blast overthrows them, which they should have resisted with ease. Young men who come to the city and go wrong never do so until after the foundations have been cut from under their faith. It is never the final blast that explains a fall. There is a process of undermining going on long before."—Prof. Cleland B. McAfee. "And it fell; and great was the fall thereof." In the end every character will be disclosed; the secret rottenness which the world never dreamed of; the worldliness which was concealed under the show of philanthropy; the ambition which hid behind the veil of piety; the secret things will be made manifest. He alone will stand in that day who has turned his moral and religious belief into practice."—Bishop W. Boyd Carpenter.

ENCOURAGED "How did you come out?" asked the friend. "Will she have you?" "Her answer," replied the diplomatic attaché, "is partially satisfactory. Enough so to continue negotiations. She says if she ever does marry, it will be a man of good looks, courage, and ability."

COMFORT FOR ALL No matter how you may have begun this year, you have begun it more propitiously than Lincoln began 1863, and yet that year was the greatest of his life.—The American Magazine.

"You are lying so clumsily," said the observant judge to a litigant who was making a dubious statement of his case, "that I would advise you to get a lawyer."

We Carry a Complete Line of Fancy and Staple GROCERIES COAL, FEED and FARM IMPLEMENTS OUR PRICES—

are in keeping with first class merchandise. We do not handle cheap, competitive brands of merchandise, and when you buy here you can feel assured that you have received full value for your money.

We Have Just Received a Car Load of the LONG LIFE Advance-Rumely OIL PULL TRACTORS 25-40

Let Us Show You This Line — and Be Convinced

Spearman Equity Exchange On Elevator Row Spearman

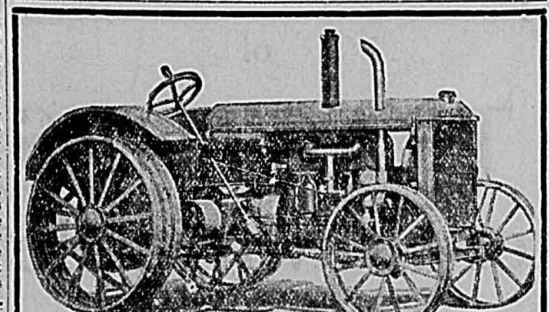

ALLIS-CHALMERS—20-35 Also 19-30 and Monarch 35 Crawler Type

THE Allis-Chalmers

—Is Offered this Season in three Sizes with a Genuine Guarantee of "SERVICE and PARTS"

- 19-30 at \$ 995
- 20-35, at 1295
- Monarch 35, Crawler Type at 2450

ANNOUNCEMENT

—C. E. Cox, formerly with the Nichols and Shepard Company, is now handling this territory for "Allis-Chalmers."

—T. S. McMurry has accepted the contract as local agent for this great tractor. He will receive a car load of them soon, and the public is invited to inspect them.

—Arrangements have been made to keep a big assortment of repairs on hand in Spearman at all times.

—Mr. McMurry is also agent for the full line of La Crosse Implements.

Allis-Chalmers TRACTORS



Fresh Every Day!

Fragrant aroma; deep color; full flavor—these, combined with delicious freshness, tell the story of Golden Light Coffee's tremendous popularity. Order your can today!

BURRAN BROTHERS STAPLE and FANCY GROCERIES Spearman, Texas

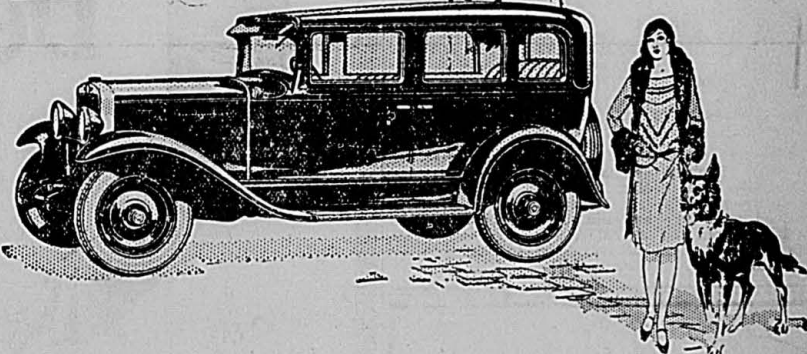

Greater Beauty - Finer Performance



Never has a Chevrolet car won greater praise for its appearance than the new Chevrolet Six. Its new Fisher bodies reveal in every detail the artistry that has made the Fisher name famous throughout the motor car world. In beauty of line and color, in balance and harmony of design, they represent one of the greatest style triumphs in Fisher history. And the promise of this exterior beauty is more than fulfilled when you look inside the car. Upholsteries are richer and more durable. The instrument panel carries a new and more attractive grouping of the control instruments. Seats are wider and deeper. In fact, not a single feature has been overlooked that would add to the comfort and convenience of both driver and passengers.



In addition to its new beauty, the new Chevrolet Six represents a remarkable advance in every phase of performance. Its improved six-cylinder valve-in-head engine has been increased to 50 horsepower—giving faster acceleration, greater reserve energy and more comfortable high speeds. Steering has been made safer and easier by a new front axle assembly. Four Lovejoy hydraulic shock absorbers provide exceptional riding comfort. Fully enclosed, internal-expanding, weather-proof brakes give positive braking control. And numerous structural improvements add to the car's dependability, endurance and long life. Come in today and see this car. And remember, it is now available—

THE GREATEST CHEVROLET IN CHEVROLET HISTORY

—A T GREATLY REDUCED PRICES

The ROADSTER	\$495	The COUPE	\$565	The SEDAN DELIVERY	\$595
The PHANTOM	\$495	The SPORT COUPE	\$625	The LIGHT DELIVERY CHASSIS	\$365
The SPORT ROADSTER	\$525	The CLUB SEDAN	\$625	The 1 1/2 TON CHASSIS	\$520
The COACH	\$565	The SEDAN	\$675	The 1 1/4 TON CHASSIS WITH CAB	\$625

All prices f. o. b. factory, Flint, Michigan

McClellan Chevrolet Co., Inc.

A SIX IN THE PRICE RANGE OF THE FOUR

—The—
EARMAN REPORTER

essor to Hansford Headlight
nn-Warren Publishing Co.,
Inc., Publishers
ublished Every Thursday

ORAN KELLY
Editor and Manager
Telephone No. 10

PER YEAR IN ADVANCE
exas and Panhandle Strip of
homa; \$2.50 per year else-

tered as second class matter
mber 21, 1919, at the post
at Spearman, Texas, under
ct of March 3, 1879.



Political Announcements

ose whose names appear be-
have authorized the Spearman
rter to announce their candi-
for the nomination for the
es under which their names
ar, subject to the action of
Democratic Primary elections
uly 26, 1930.

Advertising Rates for Political Announcements:

- State Offices ----- \$25.00
- County Offices ----- 15.00
- District Offices ----- 10.00
- Precinct Offices ----- 10.00
- City Offices ----- 5.00

his charge covers the insertion
announcement in every issue of
Reporter up and including the
s of the first and second pri-
es and the names of the nomi-
will the general election in
ember.

County and District Clerk:

J. E. WOMBLE.
OPAL MILLER

County Treasurer:

BARNEY SPARKS

Tax Assessor:

OSCAR McLEOD
BILL WHITSON

Sheriff and Tax Collector:

H. L. WILBANKS

County Judge

C. W. KING

Miss Annabell Gilliam has ac-
ed a position as bookkeeper
at the First National Bank.

Mr. and Mrs. Lloyd Allen visit-
with relatives and friends at
mon Sunday.

Mr. and Mrs. J. W. Thompson
little daughter, Doris, spent
day in Perryton, visiting with
nds and relatives.

Miss Myrtle Balentine, who is
nding the Amarillo Business
ege, accompanied Miss Bernyce
ran home from Amarillo last
ay and remained until Sun-
day, visiting with Miss Burran
and her parents, Mr. and Mrs.
A. Balentine at Morse.

REGARDING PETITION OF E. K. SNIDER

At the regular meeting of the
City Commission held on Tuesday
evening, February 4, 1930, the
petition circulated by Mr. E. K.
Snider, was presented for con-
sideration.

It is believed that the facts in
this case should be made known
to the signers of this petition. On
the evenings when the band used
the city clerk's office, where the
town records are kept, the office
was left by them in a very negli-
gent and disorderly condition.

Mr. Snider was not denied per-
mission to use this office for his
band practice, either by the city
manager or the city commis-
sioners, but he was requested that
if he did use it he would leave it in
the same condition in which he
found it. The city clerk's office
in the city hall is the place where
the town transacts its official
business and should be kept in a
neat, clean, orderly manner, which
was not done by Mr. Snider. Be-
cause the city hall is a public
building, is not an argument to
uphold neglect upon the part of
those who use it.

It is further believed that this
petition is of a trivial nature, and
merely circulated to create some
discord.

Signed,
ROBT. E. MEEK
R. C. SAMPSON
Commissioners

Mr. and Mrs. Arthur Jordan
were up from the Turkey Track
ranch the first of the week at-
tending court and trading.

Mr. and Mrs. R. V. Converse
and son, Ray Vallette and Mrs.
Joe Perry and son, Howard, were
Perryton visitors Sunday.

Dr. and Mrs. Fred J. Daily and
baby daughter, Barbara Jean,
were visiting with relatives and
friends in Guymon Sunday. "Doc"
returned home Sunday evening.

Mrs. Daily and the baby, accom-
panied her parents to Amarillo on
Monday for a few days' visit with
friends.

W. L. Mathews, Fred McClellan
and Arthur Owen attended the
Minneapolis-Moline Power Com-
pany school held in Amarillo last
Saturday. Mr. Owen is a sales-
man for the products of this com-
pany and Mr. McClellan is a
mechanic.

Mr. and Mrs. W. W. Merritt,
and their niece, Miss Dorothy
Blake, who is visiting here from
Oklahoma City, left last Friday
for Dallas and Fort Worth, where
they will buy new spring goods
for the Stone-Merritt and Com-
pany store, and visit with relatives.
They are expected home the first
of next week.

Mrs. Homer Allen and Mrs. H.
L. Wilbanks motored to Abilene
last Thursday and remained until
Sunday visiting with their son
and daughter, Auburn Curtis, and
Mary Wilbanks, who are attend-
ing Simmons university. Auburn
has been attending Texas A. & M.
at College Station since last fall,
but transferred to Simmons last
week.

AND IT COSTS YOU NOTHING

Is your telephone scarred and
battered? Does it strike a dis-
cordant note in the neatness of
your home? Is the cord frayed
or the mouth piece chipped?

Then call our office. We will
be glad to replace any damaged
parts, and it won't cost you a cent.
A frayed cord or a broken
transmitter may cut down the ef-
ficiency of your telephone but
that is not the only reason why we
are so anxious to keep everything
in tip-top shape.

Your telephone is a valuable in-
strument and we want you to be
conscious of its value at all times.
Furthermore, your telephone is
our representative in your home,
and to be a suitable representative
it must be neat and in good repair
at all times.

Naturally we can not always tell
when your telephone or any part
of it needs replacing or repair-
ing, so you must tell us—and re-
member it costs you nothing.—
Western Telephone Corporation,
Fred Lusk, Local Manager.

AN OPPORTUNITY

In an address by a wealthy man
who has just made some substan-
tial donations to his old home town
and his old college we note some
interesting thoughts. He declares
that he is meeting an obligation to
the town in which he got his start
in life and the college that gave
him his early training.

But to donate money for bet-
terment of the community in

which one gets a real start in life
is something other than an obli-
gation, it is a privilege. There is
little in life that can bring greater
pleasure than contributing means
and work for the education of the
youth of the county and the crea-
tion of happier community life.
The average man's personal re-
quirements are limited. A few
thousand dollars per year will suf-
fice to bring all the comfort and
material goods that one can use
happily. What's to be done with
that big balance? Is a question
that every man of wealth might
well ask himself from time to
time.

It is probable that John D.

Rockefeller, Otto Kahn, Julius
Rosenwald, and other wealthy
benefactors of learning, art and
science, have derived more fun out
of giving money to worthy causes
than they ever had in making it.
And more than that they have
earned the profound respect of
their fellow citizens for their
generosity and public spirit.

Hence the rich man who recog-
nizes these facts has before him a
rare opportunity to make for him-
self a unique place in the hearts
of his fellow citizens.

Mr. and Mrs. E. B. Dodson and
little daughter, Lora Ann, were
visiting in Guymon Sunday.

I WILL PAY
22 Cents
PER Pound
—for—
HEAVY HENS
Delivered to Our Place
White Front Poultry Co.
Opposite Horton's Garage Borger, Texas

Lincoln Had Big Ideas

—The poor boy who was born in a Kentucky log cabin and later split rails for a living might have lived and died in obscurity but for one thing: Big Ideas. It was Big Ideas that sent Lincoln to the White House, Big Ideas that captured the West in a network of railroads, Big Ideas that achieve every success.

—The man with Big Ideas uses every ethical weapon. And greatest of these is the power of the Bank. We stand ready with cash and counsel to aid in the development of every Big Idea. Tell us all about yours.

First National Bank

of Spearman



Farmers!
You Are Invited to Attend
the
Dealers' Demonstration
of
TRACTORS
Tractor-Drawn Implements
on
Saturday, Feb. 8
EVERY SPEARMAN DEALER IN TRACTORS AND TRACTOR-DRAWN IMPLEMENTS IS INVITED TO PARTICIPATE IN THIS DEMONSTRATION, WHICH WILL MAKE IT A REAL WORTH-WHILE SHOW FOR THE FARMER
Plowing Will begin at 10:00 o'clock in the field northwest of Equity.
COME TO DEMONSTRATION
Tractor and Implement Dealers
of Spearman



PHONE 103
for Groceries and Meats
The same careful selection of groceries and meats may be ordered by phone just as well as by a personal visit. Besides, we deliver and save you valuable time. give us a trial order.
SPECIALS for SATURDAY and MONDAY
Lettuce, per head 8c
Wright's smoke, salt and sugar cure 85c
Coffee, Breakfast Call, per pound 43c
Hominy, Van Camps, Med. can, 7c
PHONE 103
Hill Brothers
Grocery & Market
HOKUS-POKUS
A Home Owned and Home Operated Store

WOL
ver-Eakle
AMARILL
ar, Nose
GLASSE

MAN HC
ll ethical
nd Throat
lasses Fit
Manage
R. T. SPI
oor Repo
Street S

M. BAR
rtorney at
rear of H
n Davis S
earman, 1

D. WO
LAWYE
nced in Al
on County
tention to
Estate Ma
Stinnett, 1

O. JA
YOR and
With McNa
earman.

LEN &
Attorneys

T. CO F
LAWY

OT HO
LAWY
Spearman,

H. AYN
Attor
al Practic
Crimi
e 24, Sti

E. COW
hysician ar
Residence
X-Ray
e in Repo
Spearman

R. F. J.
D
on Secom
Building, 1
Spearman

Classified Ads

RADIO REPAIRING
Refrigerators repaired, rebuilt and re-
frigerated. See me for your radio
repairs. 494t.

W. O. SWAIN,
At Russell's Store.

CE—To Mr. and Mrs. Home-
ner: Being a painter and
decorator, I am especially inter-
ested in seeing you and making
acquaintance. I have been a
member of Spearman for the past
months and have been continu-
ously since my first day in
little city. You are respect-
fully requested to inspect my work
and estimate the privilege of fig-
uring my business. I may be found
at Club Cafe or White House
Company office.
Yours Respectively,
I. M. KING, Painter.

FOR SALE—I am offer-
ing for sale my home in Spear-
man. Well improved, well located.
See me at C. F. Berner's
office, near the school building.
B. O. BARBOUR.

SALE—International com-
pany in good shape. Will com-
plete with purchaser to cut 100
of wheat this harvest as part
of the deal. Easy terms on balance.
B. Reeves, Spearman.

SALE—About 4,000 bun-
s of good feed, Carter Craw-
ford, Spearman, Texas. 822p.

WTS WANTED—Landrum's
Nursery, Hereford.

HOWE Wagon Scale; a bar-
n. White House Lumber
any. 822

CS AND PLANTS best adapt-
to the Southwest. For 37
we have devoted our time to
growing conditions and varieties
to your locality and are
pleased to give you the best
for prices, etc.—Landrum's
Nursery, Phone 99,
Hereford, Texas.

ND—Lady's light brown kid
shoes. Owner may have same
at this shop.

HART Half Section wheat
and \$20.00 per acre, \$1,000.00
balance easy. J. W. Pigman,
Hereford, Texas. 944p

CH LOST—in Spearman.
Under please call at Harbison
tire company. Reward.

NG HATS—I have a nice as-
ortment of ladies' and chil-

Furs Wanted

This is the last week to sell
your furs. Bring them in to Ar-
mour Produce, Spearman. We
will give you the best market
prices.
94t

D. M. JONES

Second Best

Election Agent—That was a
good long speech our candidate
made on the agricultural question,
wasn't it?

Farmer Plowman—Oh, ay, it
wasn't so bad; but a couple o'-
nights good rain 'ud 'a' done a
slight more good.

Airplanes have been added to
the equipment of the New York
police—evidently to launch an at-
tack upon the under world.

A professor instructing a class
in public speaking must have a
beginning, a middle, and an end.
But we are not convinced that the
beginning and middle are not so
indispensable.

Children's spring hats, which I am
offering at attractive prices. See
them at our residence in west
Spearman.
94t

MRS. J. A. GILL.

LOST—White gold watch and
band, with name, Louise, on
back. Lost between Parks' house
and Telephone office. Return to
Telephone office for reward.
94t

LOUISE PRESS

FOR SALE—Seed oats and barley.
Red oats—50 cents per bushel;
Northern barley, 40 cents per
bushel.
94t

PORTER GRAIN CO.

WANTED TO RENT—Two, three,
or four-room house, piped with
gas. Inquire at the J. R. Collard
Real Estate office.
94t

FURS WANTED—This is the last
week to sell your furs. Bring
them in to Armour Produce, Spear-
man. We will give you the best
market prices. D. M. JONES
94t

NOTICE TO NON-RESIDENT LAND OWNERS

To—Lewis C. Thoreson, M. H.
Keenan, Albert Scott, S. P.
Jackson, R. L. Jackson, K. K.
Jackson, E. E. Davidson, Wm.
E. Campbell, H. D. Lewis, Henry
Witt, C. A. Hitch and the Chi-
cago, Rock Island & Gulf Rail-
way Company, a Corporation.
You are hereby notified that
the undersigned jury of free-
holders acting under and by vir-
tue of an order of the Commis-
sioners' Court of Hansford Coun-

ty, will on the 1st day of March,
A. D. 1930, proceed to lay out
and survey a road commencing
at the N. W. Corner of Section
61, Block P. H. & G. N. R. Co.,
Thence East on section lines on
the S. side of Secs. 12 and 13
in Block 1, P. F. S., and on the
north line of Sec. 61 Block P. H.
& G. N. R. Co. and Sec. 2, Block
2, P. F. S. and Section 48, Block 1,
W. C. R. Co., to the railroad
right-of-way; Thence in a North-
easterly direction on the west side
of the railroad track next to right-
of-way to the stock pens, and con-
necting with road laid out by the
Hitchland Townsite Company;

Thence beginning where road
before described strikes the rail-
road right-of-way; Thence east
across such right-of-way and con-
tinuing east on section lines on N.
side of Sec. 48 Block 1, W. C.
Ry. Co.; and after crossing such
railroad right-of-way, take a
southwesterly direction adjacent
to such right-of-way across Sec-
tion 48 and partly across section
No. 49, Block 1, W. C. Ry. Co.
Surveys, to the West line of said
Section 49, Block 1; Thence South
on section lines on the east side of
Sec. 2, Block 2, P. F. S. Block,
and on the West section lines of
Sections No. 49, 50, 51 & 52,
Block L. W. C. R. Co. Surveys,
Thence on south to the N. E. Cor-
ner Section No. 16, Block No. 2,
S. A. M. G. R. Co. and termina-
ting at said last mentioned point;
all in Hansford County, Texas;

And which may run through or
along the section lines of certain
lands owned by you; and will at
the same time assess the damages
incidental to the opening of said
road, when you may present to us
a statement in writing of the
damages, if any, claimed by you.
Witness our hands this the 3rd
day of February A. D. 1930.

STERLING P. MILLER
O. V. WALKER
FRED CLINE
CARL CLAWSON
94t

NOTICE TO NON-RESIDENT LAND OWNERS

To—A. P. Borger, A. S. Cum-
mings, W. T. Coble, Iva Lee
Hinton, Wm. Hinton, John J.
Egge, Lula S. Moorehouse,
Frank Husse, non-resident land
owners of Hansford County:
You are hereby notified that
the undersigned jury of free-
holders acting under and by vir-
tue of an order of the Commis-
sioners' Court of Hansford Coun-
ty, will on the 1st day of March, A. D. 1930,
proceed to lay out and survey a
road commencing at the Southeast
Corner of Section No. 272 and the
Northeast Corner of Section No.
271, both in Block No. 2, Grantee
G. H. & H. Ry. Co., and running
thence due west on section lines
a distance of six miles to the

Northwest corner of Section No.
102, Block 2, G. H. & H. Ry. Co.,
and terminating at said last men-
tioned point; and which may run
through or along the section lines
of certain lands owned by you,
such road to be a road of the first
class sixty feet in width; and will
at the same time assess the
damages incidental to the open-
ing of said road, when you may
present to us a statement in writ-
ing of the damages, if any, claim-
ed by you.

Witness our hands this the 3rd
day of February A. D. 1930.
J. H. SPIVEY
ED VERNON
SAM SNYDER
94t

NOTICE IN PROBATE—WRIT

The State of Texas,
To the Sheriff or any Constable
of Hansford County—Greeting:
You are hereby commanded to
cause the following notice to be
published in a newspaper of gen-
eral circulation which has been
continuously and regularly pub-
lished for a period of not less than
one year preceding the date of the
notice in the County of Hansford
State of Texas, and you shall
cause said notice to be printed at

least once each week for the
period of ten days exclusive of the
first day of publication before the
return day hereof:

NOTICE
The State of Texas,
To all Persons interested in the
Estate of Elperle Ter Borg,
Deceased:
Notice is hereby given, that
Clarence Winder, has filed in the
County Court of Hansford Coun-
ty, an application for the probate
of the last will and testament of
Elperle Ter Borg, deceased, and
for letters testamentary, to be is-
sued to him, which will be heard
at the next term of said court,
commencing on the 24th day of
February, A. D. 1930, at the
Court House thereof, in the city
of Spearman, in said county, at
which time all persons interested
in said matter may appear and
contest said application, if they
see proper.
Herein fail not, under penalty
of the law, and of this Writ make
due return.
Given under my hand and seal
of office, in the City of Spearman,
in said County the 23rd day of
January A. D. 1930.
Attest: J. E. WOMBLE,
Clerk County Court,
Hansford County.
822.

WANTED

A CARLOAD OF

POULTRY

WILL HAVE CAR ON TRACK

Tuesday and Wednesday
February 11 & 12

Cull Your Flock and Bring the Culls in
While Prices Are Good

Spearman Produce

The Officers and Directors

ANNOUNCE A CHANGE
IN NAME FROM

THE FIDELITY BANK OF COMMERCE

—to—

First State Bank

of Spearman

THO we have made a change in the
name, we have made no change
in the general policy of the Bank.
It is your Bank. We want you to
feel at home here. Every service
we offer—saving, checking, com-
mercial, trust, safety deposit—
is yours to command. Every em-
ployee and every officer is eager
to assist you.

First State Bank

—of Spearman—
IT'S YOUR BANK!

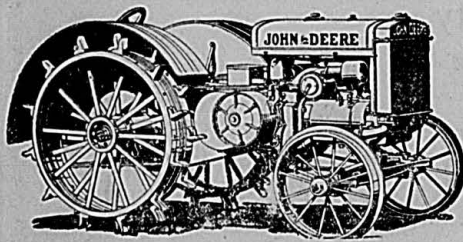

Great Power
Light Weight
Dependability

—SEE THE—

John Deere Tractor

PULL

- A Three-Row Lister
- Mold Board Plow—four bottom
- A Six-Disc Plow

See the "General Purpose"

John Deere Tractor

—Pull a—
TWO-ROW LISTER

—at—

Dealers'
Demonstration
in Spearman
SATURDAY, FEBRUARY 8

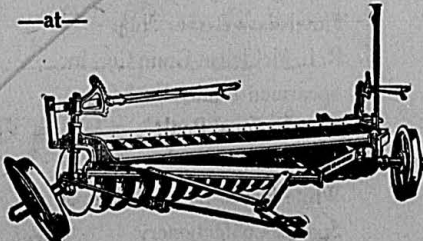

Womble Hardware Co.

—THE JOHN DEERE LINE

SPEARMAN MORSE, Too

Announcement

We wish to announce to the public generally and especially the Farmer-Stockmen, that we have ac-
cepted the agency for the complete

Minneapolis-Moline Power Implement Co.

LINE OF FARMING IMPLEMENTS AND MACHINERY
(This Line Includes the Twin City Tractor)

Minneapolis Combines Twin City Tractors Breaking Plows

DRILLS, HARROWS—FULL LINE OF
TILLAGE TOOLS

The TWIN CITY TRACTOR
Now on Display!

17-28 21-32 27-44



The MINNEAPOLIS COMBINE



The MOLINE PLOW

We are supremely happy to announce to
our farmer friends that we have secured
the agency for this great line of implements
and machinery—one of the oldest and best
on the market.
Our service and parts department will be
complete in every detail.

Spearman Motor Company

COOKE - MATHEWS

Phone 6 Spearman

The Power to Do

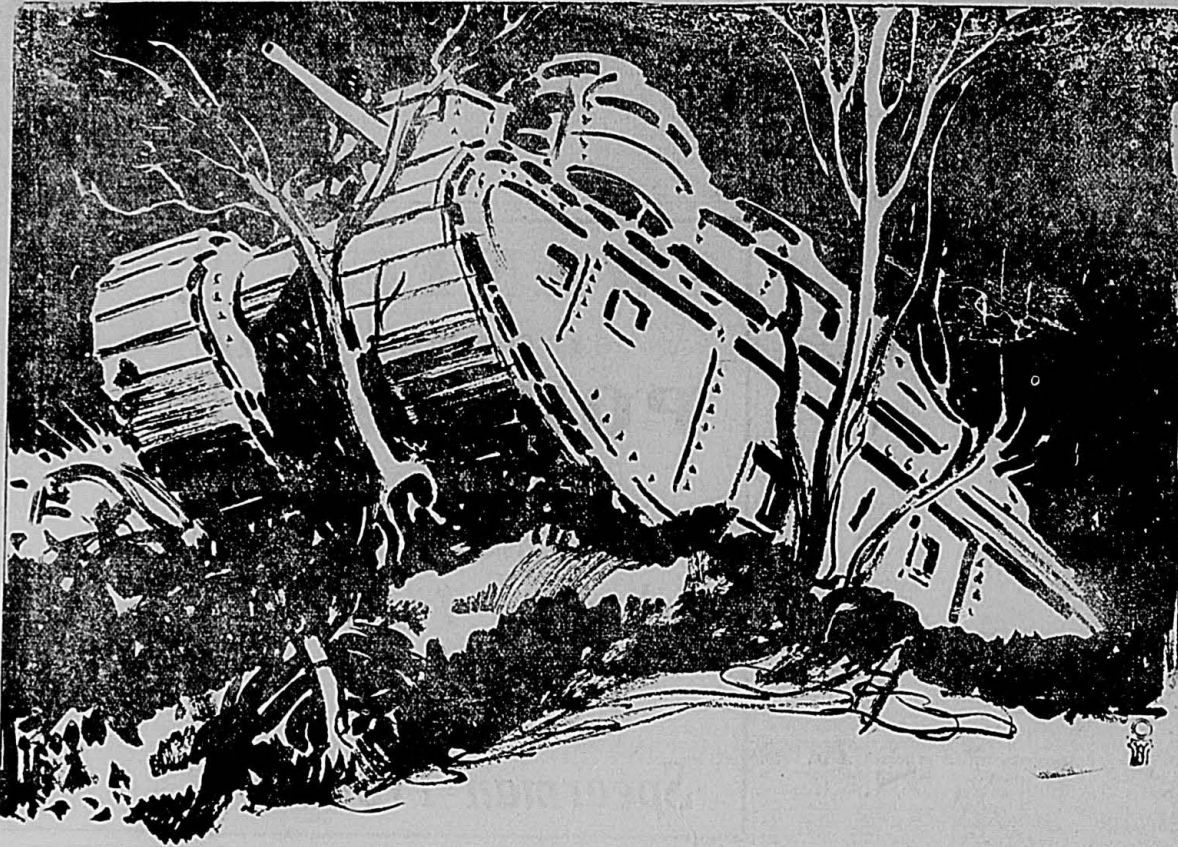

IT is the power to do, that counts. The power and ability to forge onward, no matter what obstacles must be overcome.

Behind all of the greater business successes of the world, the power to do, the power to act, is supplied by credit.

Credit, maintained upon a business basis by each member of this community, can wield, in proportion, an equal power for each one, enabling him to take advantage of opportunity for financial betterment as it presents itself.

Let us keep our credit good by paying our bills promptly.

Our Interest in the Welfare of this Community Prompts us to Sponsor this Message to the People of Spearman and Vicinity.

Womble Hardware
 Snider Produce
 Spearman Motor Company
 First State Bank
 Panhandle Lumber Company
 Pickering Lumber Company
 Wilson Funeral Homes
 Hansford Abstract Company
 Jackson Tire Shop
 McNabb Land Co.
 Hill Brothers Grocery & Market

Stone-Merritt & Co.
 Mizar Truck Line
 J. R. Collard, Real Estate and Loans
 Spearman Hardware
 McClellan Chevrolet Co., Inc.
 Service Cleaners
 W. L. Russell
 Harbison Furniture Company
 Thomason Brothers
 R. W. Morton
 Campbells Men's Store
 Smith Variety Store

Hastings Drug
 Floyd Hays Barber Shop
 R. L. McClellan Grain Co., Inc.
 Spearman Equity Exchange
 First National Bank
 Jitney Jungle
 White House Lumber Company
 Sparks Confectionery
 Scott Brothers, Grain and Coal

A Vacation In Europe -:

Miss Louesa A. Specht.)
 rmany, like Holland, is a lit-
 country big in hospitality,
 where we were treated with
 ct and soon became known
 Die drei Damen aus Amerika."
 Three Ladies from Am-
). Although having recently
 two years in college, during
 period I spent considerable
 studying the German langu-
 I found myself more or less
 leaped when it came to put-
 it in to use. Each province we
 id, has a dialect of its own in
 North, the Plattdeutsch (Low
 man) is spoken, while in the
 th, particularly in the high-
 s, the High German is used.
 language of books, however,
 found the same wherever we
 t. We, as would be expected,
 e many blunders, but the peo-
 realizing that we were not ac-
 omed to speaking their lan-
 ge, seldom laughed at our mis-
 s. The peasants, many of
 m had never seen an Ameri-
 were surprised at the Ameri-
 language being so much like
 spoken in England.
 After spending some time in the
 hr Valley" once leading manu-
 facturing center of German, we
 t to Koeln (Cologne) where
 saw the famous cathedral which
 es from 1248. Its twin towers
 feet high, rising gradually
 ve everything, are visible for
 es. It took over six hundred
 rs in which to complete this
 lding, which is considered one
 the finest works of architecture
 the world.
 The old university at Cologne
 888-1798) was reopened in
 19 and today has more than
 00 students. Tourists usually be-
 their journey up the Rhine, at
 s city for here the beautiful
 nery along the river begins.
 We found the passenger trains
 different from those in America.
 ch coach is divided into sec-
 ns, each section seating eight
 ple. Passengers may ride either
 t, second or third class. The
 ts in the third class section are
 ilar to those found in our street
 s. Those of the second class
 e more like those in our passen-
 er coaches. These are covered
 h a heavy material resembling
 duroy and protected with a
 ce of crochet work. The seats
 the first class section are similar
 those of the second, but more
 borate. Because of the scarcity
 money in Germany, we found
 w people riding as first class pas-
 sengers. In addition to these sec-
 ns I have described, there is
 e on the door of which is found
 ese words: "Für die Sehr Bes-
 adigt." (For the badly maimed).
 e saw entering this section, dis-
 ted soldiers (for Germany has
 any) of the World War. Some
 these men wore black masks
 ver their faces. One seldom sees
 conductor and since the stations
 e not called its up to the pas-
 sengers to know when to get off
 e train, consequently we some-
 mes passed up our station and at
 her times got off before we had
 ached it. As in America tickets

are sold at the station. These are
 punched as you pass through a
 gate before entering the train, and
 collected as you enter the station
 after having reached your desti-
 nation. The coaches are not sup-
 plied with drinking water, but at
 each station is found a pump to
 which a drinking cup is chained.
 Sanitary drinking cups have not
 yet come into use in the countries
 visited by us.
 A "Schnell Zug" (fast train)
 took us to Bonn, another impor-
 tant city on the Rhine. Here we
 immediately went to a hotel where
 we were registered. As soon as a
 traveler arrives in any town, the
 police require him to give his
 name, date of birth, occupation,
 last dwelling place, etc. Everytime
 one moves, if only to a different
 hotel, he is registered again by the
 police. We found the beds at the
 hotel clean and comfortable, each
 having either a feathered bed, or a
 comforter made of feathers. The
 light weight ticking used for the
 comforter was stitched in fourteen
 inch squares, and each square
 stuffed with feathers. The com-
 forter as well as the feather bed
 had a covering made of material
 resembling bleached muslin. As in
 Holland the windows of the hotels
 are double, and open on hinges
 like doors. They are draped with
 beautiful lace curtains.
 While at Bonn we visited the
 "Seven Mountains" so full of
 legends and fairy tales. This is a
 miniature mountain range, which
 though small, is immensely attrac-
 tive with beautiful walks through
 lovely woods on well kept paths.
 The high peak of one of these,
 Drachenfels (Dragon Height) is
 especially worth visiting. Here it
 is said, the first dragons were seen.
 From the "Dragon Castle" situat-
 ed on the top of this mountain we
 had a fine view of the Rhine. The
 Rhineland castles, of which this
 is one, were at one time, the
 homes of robber knights who took
 toll from travelers on the Rhine.
 In order to protect themselves
 from the other robber knights,
 each built a large castle which in-
 cluded a fort, on the hillside. Each
 castle had surrounding it a moat
 which in time of danger was filled
 with water to keep the enemy out.
 The guide informed us that the
 water in these moats was sixteen
 feet deep.
 Bonn is the birthplace of Beeth-
 oven, the celebrated composer. We
 found the house in which he was
 born, interesting for its quaint
 architecture. It is fitted up as a
 museum with music, instruments,
 etc. The piano and violin on which
 he took his first lessons, together
 with the first music he composed
 when a boy of eleven years, have
 all been preserved and are of in-
 terest to tourists. The little room
 in which Beethoven was born, is
 empty, but for a few wreaths
 placed against one of the walls.
 Thanks to the good people who
 sent with us the addresses of their
 friends or relatives. This gave us
 an opportunity to see what home-
 life in this far off country was
 like. While in Nassau we tried to
 locate a man whose address we

had brought with us. We call at
 the office of the Bürgermeister
 (mayor) where we were informed
 that the man we wished to see had
 moved to Winden, a small village
 an hour's distance (Distance in
 Germany is measured by time). A
 young lady at the office telephoned
 the mayor at Winden and told
 him three ladies from America
 were trying to locate a party. The
 Mayor told the lady he would meet
 us at the edge of the village. We
 found the people of this little com-
 munity almost destitute. War had
 taken almost every cent they had.
 Here, as well as in other parts of
 Germany, the people are too poor
 to keep horses, consequently the
 cow does the work of the horse.
 Everywhere we could see wagons
 drawn by cows. In these wagons
 were women returning to the vil-
 lage after a day's work in the
 wheat or hay fields. These people
 have neither binders nor headers
 with which to harvest their wheat.
 They cut it with sickles, tie it by
 hand, and shock it. Later it is
 taken to the village where it is
 threshed, sacked and stored in one
 of the rooms in the home. Families
 who cannot afford to own a wa-
 gon and cows, use wheelbarrows
 or bicycles for conveying the bun-
 dles to the house.
 The houses in this village are
 made of rock, the house and barn
 being either in the same building
 or within a few feet of each other.
 While walking down the street in
 search of a restaurant, we over-
 took a lady who was carrying a
 large loaf of brown bread. Some
 remark we made about the bread
 led her to believe we were hungry.

She stepped toward us and offered
 us each a piece. We soon reached
 a small restaurant where we en-
 joyed—or rather drank what in
 the foreign countries known as
 coffee (a drink made of roasted
 wheat and water). While the pro-
 prietor was telling us of the hard
 times and showing us a stock of
 worthless marks, the town-crier
 appeared at the window, rang a
 bell and informed the public that
 taxes were again due. In Germany,
 at present, each workman is com-
 pelled to give the government half
 of his earnings. While waiting for
 a conveyance to take us back to
 the city, twenty-four children,
 curious to know what Americans
 look like, gathered around us.
**WHY HE SUCCEEDED
 AND WHO HE WAS**
 He never loaned money except
 on good security and at ordinary
 rates of interest.—Baron Roths-
 child.
 He saw the necessity of refining
 oil at a time when others were sim-
 ply buying oil wells.—John D.
 Rockefeller.
 He wrote poems for 20 years
 without financial reward.—James
 Whitcomb Riley.
 He worked incessantly on ora-
 tions, while his neighbors said he
 wouldn't amount to much.—Wil-
 liam Jennings Bryan.
 He determined early upon the
 honest course and clung persist-
 ently to the principles of the
 square deal.—Theodore Roosevelt.
 He worked at \$5.00 a week at
 his chosen profession when he
 might have been making \$25 at

something else.—George Ade.
 He did \$10 worth of work a
 week for \$1.40.—Andrew Carneg-
 ie.
 He lived a poor man, surround-
 ed by graft, and taught the labor-
 ing men to trust him.—John
 Mitchell.
 He painted his advertisements
 on tea boxes that had been thrown
 overboard in a wreck.—Sir Thom-
 as Lipton.
 He delivered goods in a hand-
 cart to save the expense of hiring
 a parcel wagon.—John Wana-
 maker.
 Show me a man who has reach-
 ed the top of this world's great-
 ness and I will show you a still
 more wonderful thing. I will show
 you a man at the bottom, strugg-
 ling. I will show you a solitary
 climber stumbling toward a moun-
 tain. I will show you a man of sor-
 rows and acquainted with grief. I
 will show you an eye that flashes
 with determination and an ear that
 hears melodies unknown to the
 common. I will show you a resolu-
 tion magnificent and a will incom-
 parable. I will show you a man as
 great in his heart at 20 as in his
 reputation at 40—four square,
 solid, magnificent.
ALL HE WANTED
 Patinet: "Doctor, what I need
 is something to stir me up—some-
 thing to put me in fighting-trim.
 Did you put anything like that in
 this prescription?"
 Doctor: "No. You'll find that
 in the bill."

IMPORTANT DIFFERENCE
 "Can you tell me," said the
 Court, addressing Enrico Ufuzzi,
 under examination at Union Hill,
 N. J., as to his qualifications for
 citizenship, "the difference be-
 tween the powers and prerogatives
 promptly. "King, he got steady
 job."
AHEAD OF THE GAME
 Trombone: "What do we play
 next, Si?"
 Si: "Sousa's Grand March."
 Trombone: "Gosh all helmolek!
 I jest played that!"
 "Yezzir," spoke up Ufuzzi

Complete Funeral Service For a Moderate Charge

When bereavement comes, cost need not enter into consideration of an impressive service. Wilson Funeral Homes offer complete distinctive funerals efficiently executed at most reasonable rates. Automobile ambulance service; lady attendant.

Wilson Funeral Homes

Phone 121 Spearman

BALDWIN COMBINE SCHOOL and EXHIBIT

Spearman, Texas, Saturday, Feb. 8

FIRST
 SHOWING
 OF THE
 NEW
 1930
 BALDWIN
 COMBINE

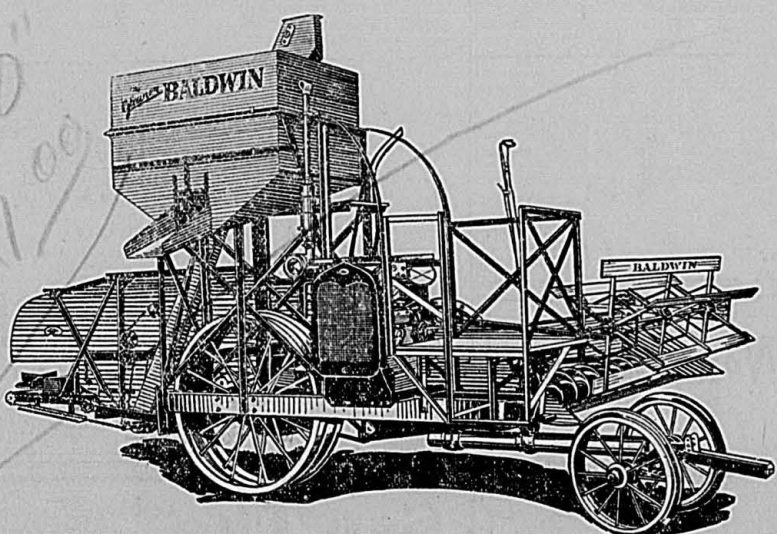

FREE
 LUNCH
 AT NOON
 MOVING
 PICTURES
 DURING
 AFTERNOON

Come and Spend the Day--Everything Free

We extend you a cordial invitation to be our guests on SATURDAY, FEBRUARY 8th—to come in and spend the day with us—have lunch with us—attend the picture show and hear the splendid talks by the staff of factory representatives who will be here conducting the school. It is all FREE and we are putting it on for YOU. Come in prepared to ask

questions. Our experts will be only too glad to help you solve your harvesting problems. We want you especially to see the new 1930 BALDWIN COMBINE which will be on display at the time. It's going to be a great day. Don't miss it!

Free Trip to Wichita Machinery Show!

During the show, our BALDWIN men will explain how you can obtain a FREE trip to the annual machinery show at Wichita, Kansas, on February 26-27. We are arranging for a special train from Amarillo, The BALDWIN SPECIAL, to

take care of those who are going to make the trip from this panhandle section. A special Pullman car will be put on at Canadian to accomodate those going from this immediate section.

R. W. MORTON

SPEARMAN

TEXAS

Guaranteed WATCH REPAIRING

C. Irion & Son

Jewelry

South Main

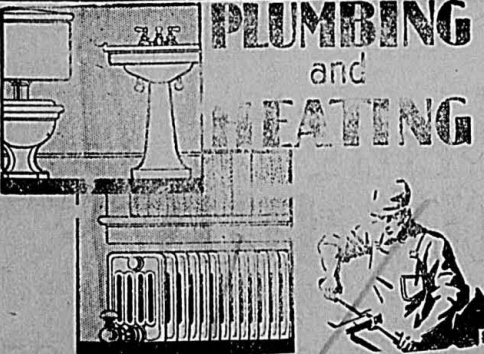

PLUMBING and HEATING

Why endure discomforts and annoyances when you can command a service that offers complete satisfaction in all installations and repairs? It's Keith's Plumbing! Quick, accurate and economical, you'll be amazed at the convenience and ease we can add to your home when you plan building, remodeling or repairing.

Call Us Today
 Phone 22

Keith Plumbing Company

We Will Offer for Sale for the Next Week

- All Yard Goods at Greatly Reduced Prices.
 - Our entire line of Dry Goods has been "marked down" to move.
 - If prices mean anything to you, just come and look them over.
 - Several nice new silk dresses, just received, well worth the price at which they are marked.
- Florsheim Shoes, regular price, \$10, Sale Price now **\$8.85**
- Groceries, of course, and prices that are right.

F. W. BRANDT & CO.

Phone 3

Spearman

Churches and Society

First Christian Church

Last Sunday was the best day in the history of our Bible school. We hope to go way on next Sunday. Be present at 10 o'clock. Morning services at 11 and evening services at seven-thirty. We anticipate a fine Christian Endeavor service at six-thirty. The evening sermon will be a special sermon for young people.

JASPER BOGUE, Minister

Church of Christ

Rev. Randolph of Amarillo will preach at the Church of Christ, Sunday, February 11.

Methodist Church

Services for Sunday are: Sunday school at 10 o'clock; preaching at 11 o'clock; league at 6 p. m. and evening worship at 7:30 p. m. Rev. W. M. Pearce, presiding elder of the Amarillo district, will be here and preach at the morning hour and hold the first quarterly conference of this conference year. Rev. J. W. Watson, conference Sunday school secretary, will be here Saturday night to interpret the new program of work to the Sunday school officers and teachers. Each teacher is urged to be at the church Saturday evening at 7:30 for this meeting. Let's have a full attendance at these services—not only members, but friends and others who will, are invited to come.

H. A. NICHOLS, Pastor

W. M. U.

The W. M. U. met with Mrs. W.

M. Glover with 21 members present. A very interesting lesson was had on "Home Missions," led by Mrs. R. L. Baley. The life of Montezuma college was brought out, together with the many hardships it has undergone and the great good it has accomplished. The fact that Mr. and Mrs. A. H. Wilcox are connected with the college made the discussion more interesting. These good people did a wonderful work in Spearman and will always be remembered. We wish to thank Mr. and Mrs. R. H. Prewitt for the liberal offering they gave on piping the pastorian for gas. The ladies voted to pay the remaining eight dollars on the pipes. This will leave us clear of debt. Mrs. D. W. Holland was chosen as group captain No. 1, and Mrs. Prewitt as group captain No. 2. Each captain has 22 members on roll. Group No. 1 will hold a food sale Saturday, February 8, at Burran Brothers store. Group No. 2 will serve on Saturday, March 8, and so on until each group has served three times each. The group that raises the most money will be entertained by the losers. The ladies will meet at the home of Mrs. Fred Brandt next Wednesday afternoon at 2:30. The lesson will be the second chapter of the manual and will be led by Rev. Richards.

Parent-Teachers Association

The Parent-Teachers association met in a short business session last Thursday at 3:30 in the study hall. Several important business matters were discussed. The P. T. A. will serve a banquet for the Chamber of Commerce on February 15. They will also serve noon lunch at the Converse hog sale on March 4. The object is to raise money to put swings on the playground and books in the library.

The 33rd birthday anniversary of the National P. T. A. will be observed on February 20 at eight

o'clock in the auditorium. An instructive program will be given. The usual anniversary offering will be taken later and a huge birthday cake will be cut and served to all present. All parents, teachers and friends are invited and urged to attend. Neighboring associations are especially invited.

Former Spearman Girl Weds Amarilloan

In Sunday's issue of the Amarillo Daily News, on the front page of the society section, appeared the photograph of Mrs. Harold Long, daughter of Mrs. Mary Westerfield, of Clovis, New Mexico. Mrs. Long will be remembered here as Miss Vera Westerfield. She was married to Mr. Long on January 18. Mrs. Mary Westerfield and her family are former residents of Spearman. Several years ago she moved to Amarillo. Mrs. Long has many friends and former school mates here who will wish her much happiness and prosperity.

Guymon Ladies Broadcast

Friends of Mrs. H. Herber, of Guymon, Oklahoma, tuned in on station WDAG at Amarillo yesterday afternoon at 2:15 o'clock when she sang "Gypsy Trail" from there.

She was accompanied at the piano by Miss Thelma Guinn, also of Guymon. Mrs. Herber is a sister of R. D. Seavey, manager of the Smith Oil Company here.

Shortly after Mrs. Herber's song, she and Miss Guinn sang "When You and I Were Young, Maggie." The first song was dedicated to Mrs. Herber's husband and two children and her brother in Dalhart. The second song was dedicated to friends of Mrs. Herber and Miss Guinn in Guymon. In addition to the vocal numbers Miss Guinn played a piano solo.

Mr. and Mrs. Herber and two daughters were visiting Mr. and Mrs. Seavey here Sunday—Dalhart Texan.

McLain-Rayzor

The marriage of Miss Florence McLain and Mr. Kenneth Rayzor was quietly solemnized Saturday, January 25, 1930, at 3:00 o'clock at the Baptist parsonage.

Rev. C. Lex Shelby, pastor of the Baptist church, performed the ceremony in the presence of Mrs. T. P. McLain, the bride's mother, Mrs. W. H. Rayzor, mother of the groom, Miss Nevah McLain and Mrs. Ida Merriman. The bride was beautiful in a navy blue crepe. —Ochiltree County Herald.

Bob Bundy Honored With Party Friday Night

Members of the B. Y. P. U. entertained with a party Friday night at the home of Mr. and Mrs. A. L. Rippey, in honor of Bob Bundy, who was to leave the next day for Elkhart, Kansas, to accept a position in the First National Bank there. A very pleasant evening was spent by the 25 members present. In appreciation of the work he has done in the Baptist church and the B. Y. P. U., Mr. Bundy was presented with a beautiful bathrobe and slippers, as a gift from the organization. At a late hour refreshments were served by Mrs. Rippey and Mrs. J. A. Gill.

Entertained Friends Thursday Evening

Mr. and Mrs. C. E. Hazlewood entertained a number of friends Thursday evening with an informal bridge party in north Spearman. A very pleasant time was had by the guests and at the conclusion of the games Mrs. Leland

Close was awarded an attractive prize for high score.

An appetizing menu was served to the following: Mr. and Mrs. Lester Howell, Mr. and Mrs. W. L. DeArmond, Mr. and Mrs. Leland Close.

Helpless

Jerry—I have traced cecy back to an Irish Pat—Sure that's chashtan has a dead ma himself?

The Mayor and City Commissioners Submit First FINANCIAL STATEMENT

WE, the City Commissioners, submit the the following financial statement of the City of Spearman, Texas, based upon the records in the office of the City Clerk as to the best of our knowledge, after careful examination.

BONDED INDEBTEDNESS OF CITY	
Bonds Outstanding	
Light Plant Bonds, issued 1923	\$ 10,000.00
Water Works Bonds, 1923	39,000.00
Water Works Extension, 1924	12,000.00
Electric Light Extension, 1925	15,000.00
Water Works Extension, 1926,	9,000.00
Sewer Bonds, 1927	50,000.00
City Hall Bonds, 1927	6,000.00
Refunding Bonds, 1927	20,168.10
TOTAL OUTSTANDING BONDS	\$ 164,168.10
Bonds, Warrants and Interest due, 1930	11,277.90
Bills Outstanding, past due,	3,017.98
TOTAL INDEBTEDNESS OF CITY:	\$ 164,168.10
Warrants	1,841.22
Bills Past Due	3,017.98
TOTAL INDEBTEDNESS	\$ 169,027.30

City Assessed Valuation	\$ 900,632.50
Tax Rate	1 1/2 per cent
Revenue (if all taxes are paid)	13,509.49
Bills, Bonds, Warrants, Int. due, 1930	14,295.88
Revenue from Tax if all collected, 1930	13,509.48
	\$ 786.40

With nothing purchased or any tax money used for any purpose, and all collected, the tax will lack \$786.40 paying bills already created.

CASH IN BANK—Jan. 24:	
Tax Fund	\$ 2,239.48
General Fund	31.40
CASH IN OFFICE:	
Tax Fund	\$ 847.50
General Fund	22.61

Therefore, the entire operating expenses of the city, of every nature, must come from the revenue of the water plant if we operate upon a cash basis, which we would like very much to do.

OPERATING SALARIES OF CITY	
City Manager	\$ 150.00
Water Plant:	
One Man	100.00
One Man	90.00
City Fire Marshall	25.00
Night Watchman	125.00
Day Police	25.00
TOTAL SALARIES, per month,	\$ 515.00

Submitted: ROBT. E. MEEK, Commissioner

R. C. SAMPSON, Commissioner

W. D. COOKE, Mayor

See The McCormick-Deering Tractor 15-30

No. 34 7-Disc Plow, ball bearing Farmall Tractor and Farmall Lister

—In The—

Dealers Demonstration at Spearman

Saturday, Feb. 8

Spearman Hardware

Bill Der Says



FREE SERVICE
"Our house plan service, you will find, is just the ticket—just the kind that builders have been looking for."

Says old reliable Bill Der. O-O-O
A lot of people who contemplate building homes do not know that we have hundreds of helpful plans from which they may make a selection. These designs are by well-known architects and are drawn with an eye to conserving both floor space and building materials. Our patrons are welcome to make use of this free service.

WHITE HOUSE LBR. CO.
The Home of Friendly Service
PHONE 22



The Sweetest Valentine

A box of our specially boxed, King's Chocolates will make a valentine which, we are sure, she will vote the sweetest valentine of all. If you wish to, phone 46 and we will deliver your order.

Packed in 1, 2, and 2 1/2 pound boxes

Hastings Drug

Zenith Radios Prescription Spec

Spring HOUSE FROCKS

Betty Joyce and Nelly Don
Guaranteed fast to washing

The Materials Include: \$1.95

PRINTS . . . GABERDINES
BROADCLOTHS . . . SWISS
DIMITIES and OTHERS

It is smart to wear these cotton frocks mornings at home. Trimly tailored . . . smartly styled . . . cotton frocks these are the casually correct thing for housewear. They borrow their smartly flared skirts and modish details from the silk frock mode. The materials are rich in color and variety of design. Five typical styles sketched above.

THOMASON BROS.

Spearman, Texas

New Styles Excellent Values

—in—

NEW SPRING MERCHANDISE

DRESSES—Spring's leading styles for street, afternoon, dinner, general and sport wear. All the high fashion fabrics and colors are included.

COATS—the kind the smartly dressed women will wear. In the new styles, colors and fabrics.

HATS—up-to-the-minute fashions. Just the kind you will want for spring.

Shoes and Hose to Match any and all Pieces of Your New Wardrobe

See our House Dresses. We have an unusual Stock in Pretty Styles

W. L. Russell

Dry Goods Groceries Market