

# Homecoming activities underway at high school

Homecoming week has been underway at Spearman High School. Festivities began with the decorating of the Lynx lockers. Each day of the week was designated a different "dress up" day as a spirit boosting activity.

Monday was "Get Physical day" where all students were encouraged to wear sweat shirts and sweat pants (preferably purple and white). Tuesday was "Kick 'Em Day" and students wore their boots. Wednesday was "Tacky Tourist Day" and students dressed in Hawaiian shirts or similar attire with hats or cameras or such.

Today (Thursday) is "Tie Up the Hornets Day", students were encouraged to wear bandanas and ties! Friday is "Hats Off to the Lynx Day", and all students are asked to wear their favorite hat and show school spirit by wearing the school colors.

All week long the students have been building one big bonfire on the lot east of the high school in support of the Lynx. There will be a snake dance and bonfire pep rally tonight.

The snake dance will begin on the west parking lot at 8:30 p.m. and will make its way to the bonfire

where the pep rally will begin. Students and community are invited to attend to show support for the Lynx.

Friday afternoon there will be an all-school pep rally in the varsity gym at the junior high. Pep rally time is 2:55 p.m. All are invited to raise the spirit for our football team. The theme for this pep rally is "swat the hornets" and all fans are encouraged to bring their fly-swatters!

Be sure to come out Friday and eat supper with the FFA. They will be serving bar-b-que and all the trimmings from 5 to 7 p.m. in the high school cafeteria. Buy tickets early from any FFA member or at the door. Adults are \$5 and children are \$3.

The football homecoming king and queen will be crowned and attendants presented at the homecoming ceremony Friday, Oct. 21, at 7 p.m. at the football stadium. The homecoming game against Highland Park will begin at 7:30 p.m. Immediately after the game until 1:30 a.m. the cheerleaders are sponsoring a homecoming dance. All students, alumni of Spearman

High School and their guests are invited to attend. Admission is \$3 for singles and \$5 for couples.

## TEAMS test to be given Oct 25 & 26

The state law has mandated that students must pass both the mathematics and English language arts section of the Texas Assessment of Minimum Skills (TEAMS) test by the end of their 12th grade year to receive their diplomas. Students will have the opportunity to take TEAMS in both the 11th grade and 12th grade.

If they pass both the English language arts and mathematics sections the first time they are tested, they will not be tested again. The TEAMS test will evaluate their knowledge of the mathematics, reading and writing skills they have been learning throughout their school years.

The TEAMS test will be given to all 11th grade students on Tuesday, Oct. 25 for mathematics, and Wednesday, Oct. 26 for English language arts at the auditorium of Spearman High School at 8:30 a.m.



This is Boyce Scott, the Driver of the Panhandle Transit Van. He is responsible for picking up senior citizens that might need to go to Amarillo for a

doctor's visit or to go or to return from the Amarillo Airport. Anyone needing the service can call 435-2152 for more information.

## GTE asked to lower rates to customers

Residents of Spearman, as customers of General Telephone Co. of the Southwest may be interested in the ongoing rate case that cities have been trying to settle with GTE.

At the end of August, representatives of participating cities met to discuss the General Telephone Company rate case which went to trial in September. Spearman city councilman, Bob Boxwell attended on behalf of the City of Spearman. Mick Arndt from Hess & Lim, the cities' rate consultants in the case, discussed their testimony which recommended a reduction of General's rates by \$165 million (including the impact of a refund of the double collection of taxes they had been collecting since the state gross receipts tax war repealed in 1985.)

The rate reduction recommended by Hess & Lim is consistent with fundamental changes in the telephone industry which have resulted in rate reductions across the nation. It is in line with rate decisions in other states. Most states have ordered rate reductions to reflect the reduction in the federal income tax rate. The California Public Utility Commission has reduced General's rates \$338 million within the last year. The Missouri Public Utility Commission Staff has recently recommended a 24% rate decrease for Southwestern Bell.

Key factors consultants feel necessitate a large rate reduction include that of the federal income tax rate applicable to the Company fell from 46% to 34%; the company has for several years been collecting gross receipts tax from customers even though state gross receipts tax was repealed in 1985, requiring a refund of \$49 million.

Also the Company received rate increased in its long distance and private line rates in the last two Southwestern Bell rate cases

## Date set for trick or treaters

Bob Pearson, the mayor of Spearman, has signed a proclamation encouraging children in this community to participate in trick or treating on Oct. 29.

The PTA will be sponsoring a halloween carnival also to be held on Oct. 29, and most of those "suiting up" for halloween will want to wear their costumes to the carnival.

The mayor is also encouraging those citizens who wish to be visited by "trick or treaters" to turn their front outside light on to let the "goblins" know which houses to go to and to allow them to arrive there safely.

(because such rates are uniform statewide and have historically been set in Southwestern Bell rate cases) even though the Company's costs had decreased and its profits were high.

Additionally, interest rates and capital costs have declined dramatically since the Company's rates were last set in 1983; and the Company has been overpaying its sister GTE companies for goods and services. Such payments to related companies result in an equity return of about 60% for one affiliate which publishes telephone

see GTE, p.2

## More moose reported to be in area

In an Oct. 9 edition of the *Hansford Plainsman* an article was printed about a moose that was spotted in the vicinity. Since that time there have been more reports about another bull moose and four calves in the area.

Game Warden, James Wilson noted, "These are reasonable and trustworthy reports. We have had three such reports verifying the same thing." When asked about the bull moose the game warden spotted himself on Oct. 6 along with an area landowner, the warden noted that there have been no other reports of that bull moose. That moose had an injured hoof, and could be easily identified. The bull moose apparently wandered off in the evening shortly after being spotted.

"It's possible the Texas Parks and Wildlife Commission will establish emergency protection laws for the additional moose that have been spotted. The idea of trying to get the moose back to an original habitat does not seem as ideal now. The moose seem to be fairly content here because of the reports of spottings, they seem to be staying in the same general location," reports Wilson.

Reports from the Kansas Parks and Wildlife Department and the Oklahoma Fish and Game Department indicate that the moose that are now in the Texas Panhandle came across Kansas and Oklahoma and possibly before that Missouri. The moose apparently traveled through these areas quickly, but seem to have found the Texas Panhandle more to their liking.

So with the help of the Texas Parks and Wildlife Commission, these moose may be protected and able to more establish themselves in the Panhandle.



The Spearman

# Reporter

25¢  
Per Copy

6 Pages

Volume 80, No. 51

YOUR HOMETOWN NEWSPAPER

Thursday, October 20, 1988

## Dad-Lad Bake big success

The Spearman Cub Scouts held their annual Dad-Lad Cake Bake Tuesday, Oct. 18 in the Spearman High School Auditorium. 34 Boy Scouts entered 33 cakes to be judged and sold in the auction.

Rick Riggins and Ed Dear were the auctioneers for the evening. Ed Dear was presented a gift from the scout leaders for his many years of helping with the event. The judges for the cakes were John Hutchison, Mike Cudd, Ginger Turner and Larry Trospen.

The theme for the Cake Bake was "Things Under the Ocean" and cakes were decorated as such. The winning cake was made by scouts Jonathan Bentley and Lonnie Hodge with help from Dad David Bentley. This first place cake brought \$200 at the auction to be donated to the Spearman Cub Scouts.

Second place cake was made by scout Devin Delozier and Dad Terry Delozier. Third place cake was awarded to Adam McCubbin and his dad, Harley McCubbin.

Fourth place went to Tom Kirk and Dad Randy Kirk and fifth place cake was made by Eric Varnon and his dad, Allen Varnon.

The Cake Bake, which is the Cub Scouts only fundraiser in Spearman brought in \$3,165 worth of pledges from businesses and individuals.

## Van services offered to senior citizens

The Panhandle Transit Service, a branch of Panhandle Community Services of Amarillo now has a van stationed in Perryton to help people in our area get to Amarillo for Doctors appointments and treatments. Panhandle Transit will also pick up people at Amarillo Airport or take them to the airport when the van goes to Amarillo.

Boyce Scott of Perryton is the driver of the van and takes very good care of his passengers as several riders from Spearman can attest.

Those accepting the service will be picked up at their own door and delivered to the door of the doctors office and vice versa.

This service is free to anyone on Medicaid with normal fees for others.

Anyone needing this service call 435-2152 (Judge Stones office in Perryton) for information, appointments or services.

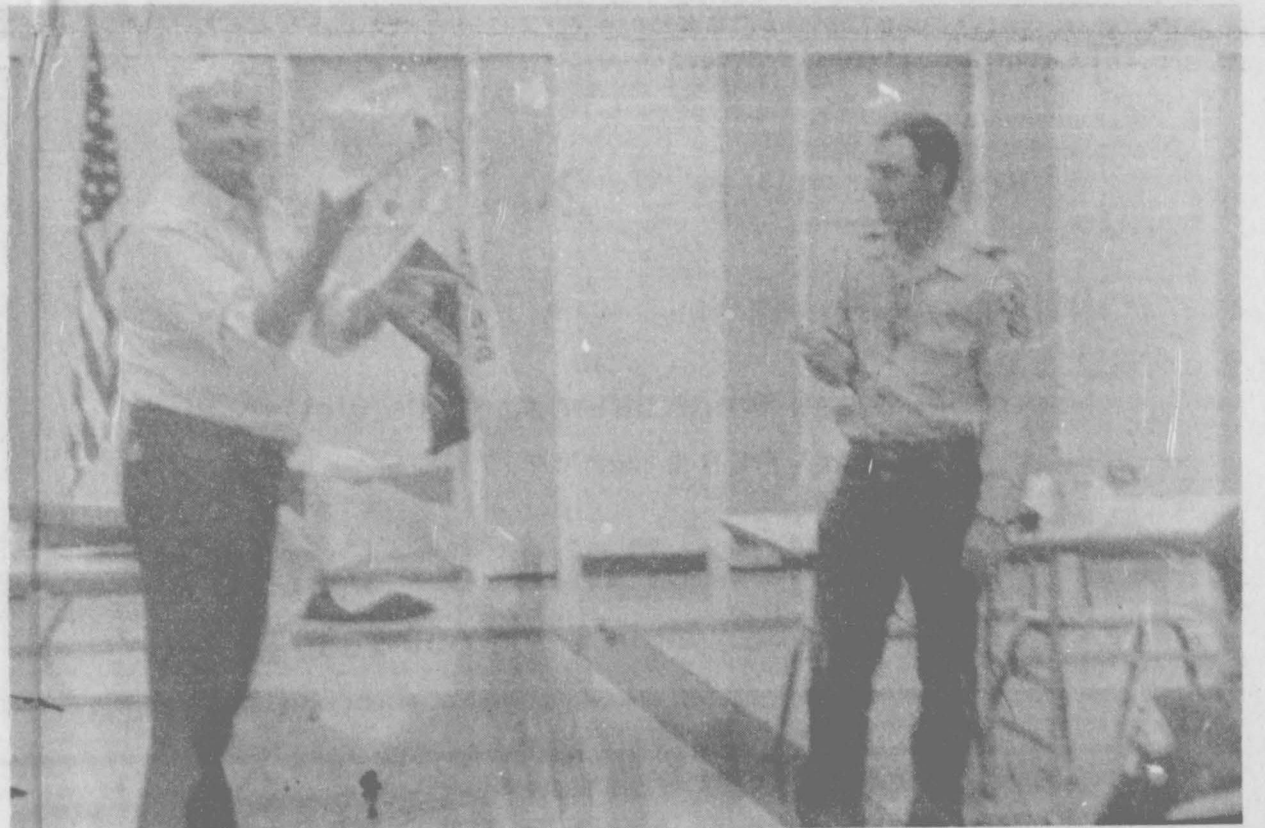

Scout leader Terry Delozier [right] is shown here at the Cub Scout Pack meeting Tuesday evening presenting a gift to Ed Dear for his many years of

helping the Cub Scouts at the Dad-Lad Cake Bake and Sale.



These are the scouts that placed in the Dad-Lad cake bake. Standing behind them are their dads which are not visible due to the fact that the cakes are pictured. There were octopuses, whales, treasure chests and

even a diver on the cakes. Beginning with the first place winner and continuing in order of placings are Jonathan Bentley, Devin Celozier, Adam McCubbin, Tom Kirk and Eric Varnon.

# Gibner's celebrate 60th anniversary

**EDITOR'S NOTE:**

The following was requested to be in Helen Fisher's column, but due to the length of the article was not included in it as such, but the following is acknowledged to be a part of it.

by Helen Fisher

On Sunday afternoon, October 16, the 60th wedding anniversary of Margaret and Pope Gibner was commemorated in the hospitality room of the First State Bank in Spearman.

102 friends attended to wish them many more anniversaries. Guests were greeted at the register by Barbara Dearing, granddaughter of the Gibners.

The affair was catered by the Prairie Gardens of Spearman. The serving table was tastefully decorated and included a center piece of silk flowers carrying out the chosen colors of pink and green.

Presiding over the table were nieces of Mrs. Gibner - Joyce

Scroggins and Mrs. Ralph Shaw, and alternately serving were Juanita Gibner and Mary Allen.

A number of lovely floral arrangements received by the honor couple added to the decor. Lynanne Maize ably and graciously acted as hostess.

All family members wore corsages or boutonnières of silk flowers. The festivities were videotaped and many photographs made. All of the Gibners grandchildren and great grandchildren were present as were their son and his wife. Those registering from out-of-town were: Jerry and Juanita Gibner, with Jerry Dale, of Albuquerque; Barbara Dearing and son, Jeremy, also of Albuquerque; grandsons - Dr. Van P. Steed and his two sons, of San Pedro, Calif.; Dan Steed, Groom; Mr. and Mrs. Randy Steed, Irving;

Mrs. Joyce Scroggins, Richardson; Mr. and Mrs. Ralph Shaw, Weatherford; Mrs. Lucy Ervin, Weatherford; Mrs. Beatrice Hiler, San Diego, Calif.; Christina Thompson, Plainview;

Mr. and Mrs. Edwin Simmons, Pampa; Mr. and Mrs. Joe Lee Lackey, Gruver, and Mr. and Mrs. Pete Stone, Mr. and Mrs. Tommy Cartrite, Mr. and Mrs. Irvin Cartrite, Mr. and Mrs. Kent Cartrite, all of Spray.

On October 13, 1928, 19 year old Margaret Erwin, of Lubbock, just out of high school, and Pope Gibner, 20 year old freshman at Texas Tech, were married at the Baptist Parsonage in Lubbock.

The only surviving attendant, Emma Seitz, still lives in Spearman.

The petite Margaret, charming and almost as vivacious as the bride, and the handsome Pope, enjoyed every minute of the reception, but now that their guests have all gone, are resting and enjoying the stacks and stacks of cards and best wishes.

## Social security offers toll free service

In today's busy world, many people have told us they enjoy the convenience of being able to conduct their business by telephone. This trend is expected to continue and increase in the years ahead.

To serve you better now and in the future, the Social Security Administration has expanded its telephone system significantly to provide toll-free service, additional operators, and the latest telephone equipment to provide better and more convenient service for everyone.

By dialing 800-2345-SSA (800-234-5772), you can now call us toll-free any time, 24 hours a day, 365 days a year. Call between 7 a.m. and 7 p.m., and you will speak to a live operator. We will take care of your questions or request on the spot, or if this is not possible, we will call you back at a mutually agreeable time. If you call after 7 p.m. or before 7 a.m., you can leave your name and telephone number, and we will call you back the next working day at a time convenient to you.

You will find SSA teleservice especially convenient, if you need to change your mailing address, obtain your earnings record, make an appointment to file a claim for benefits, or ask a question.

We want to be ready to serve you at all times without it costing you a cent. Please make a note of the SSA toll-free number and use it when you need to call us.

Remember. Social Security is a package of protection—retirement, survivors and disability insurance. It protects you and your family while you work and after you retire. Social Security is a base you can build on, now and for the future, with other insurance and investments. Social Security never stops working.

## Perryton hosts hometown week; moonlight sale

Perryton/Ochiltree Chamber of Commerce will be hosting "My Hometown Week" October 17 - 22. On Thursday the 20th, a rally will be held on the courthouse lawn beginning at 5:30. The PHS band, choir, cheerleaders and local Honor Guard will be featured.

Wheatheart Shriners will be selling hotdogs and sausage on a stick and the Perryton Sports Booster Club will give away balloons and Xi Lambda will give away suckers.

During the Moonlight Madness Sale, there will be other items sold on Main Street: hot chocolate by the Panhandle Crisis Center, popcorn by the Lions Club, Cokes by the Rotary Club, coffee by the Perryton Activity Center, and Painted pumpkins by the Serendipity Club.

## Evans competes in dance finals

Margie Evans, a senior at Spearman High School, recently went to Dallas to compete in a Dance Educators of America contest.

A student of Carla's Dance Studio of Spearman, Evans did a jazz routine to "Monkey." As a result of the competition, Evans is eligible to compete in the final competition of the contest in Las Vegas.

Evans and instructor, Carla Barkley, will attend the competition in June for the final competition and a convention.

## DPS makes changes, time and location

A trooper from the Department of Public Safety reported that beginning Thursday, Oct. 27 the DPS will change the time and location for their work in Spearman.

The DPS will still come to Spearman on Fridays at the Home Demonstration Building until that time. On Oct. 27, the DPS will be in Spearman on Thursdays at the City Hall, 30 SW Court, for all driver's license needs. Hours will remain the same, 9 a.m. to 4 p.m. For more information call 659-3707.

## PTA sponsors Halloween carnival Oct 29

The Spearman PTA is again sponsoring the annual Halloween Carnival. It will be held on Saturday, Oct. 29, from 7 to 10 p.m. at the County Barn.

Anyone interested in sponsoring a booth (individuals or businesses) please call Jan Williamson 659-5108 or Gayle Smith 659-2202.

**The Spearman Reporter**  
Your Hometown Newspaper

Panhandle Press Association  
1988 Award Winner

USPS 509660 Spearman, Tx. 79081

213 Main, Box 458, 659-3434

Published Weekly at  
213 Main, Spearman, Texas

Owned and Operated by:  
**Texas Independent Newspapers, Inc.**  
19906 Encino Grove, San Antonio, Tx 78259  
19906 Encino Grove, San Antonio, Texas 79081.

Any erroneous reflection upon the character of any person or firm appearing in these pages will be gladly and promptly corrected upon being brought to the attention of the management.

PUBLISHER - Karen Goodman

Subscription Rate: Hansford, adjoining counties, combination with the **Hansford Plainsman** \$19.95; non-adjoining counties, \$24.95 annually.

Postmaster: Send address changes to **Spearman Reporter**, Box 458, Spearman, Tx. 79081.

The publisher reserves the right to revise or reject at its option any advertisement which it deems objectionable, either in subject or phraseology, or which it may deem detrimental to its business.

## Alumni SHS Class of '68 holds reunion

The Spearman High School Class of 1968 is having their 20-year reunion this weekend in conjunction with Spearman's Homecoming activities. Class members will be attending the football game Friday night and meeting at the First State Bank Hospitality Room afterwards for refreshments. Those attending are asked to bring some kind of snack and soft drinks.

On Saturday at 11:30 a.m. class members and their families will be having lunch at the high school cafeteria. Each family should bring their own lunch.

Saturday evening at 7, class members and their spouses will meet at Ivy's Restaurant for a barbeque meal and program. Anyone needing more information may contact Marsha Pipkin at 659-2143.

## Club News

### HANSFORD COUNTY EXTENSION HOMEMAKERS

Hansford County Extension Homemakers Clubs will have their Annual Meeting and Membership Tea at the Extension Clubroom on Tuesday, Oct. 25 at 7 p.m.

Claudine Clark, Spearman High School Home Economics instructor, will present the program on "Festive Foods."

All interested persons are invited to attend.

### CARD OF THANKS

There are no words to express our appreciation for the love and caring shown to us in our time of sorrow for the food, flowers, visits and prayers.

A special thanks to the ambulance crew, Dr. Behney and the Emergency room staff. Russ Gibbs, The First Baptist Church and John Scott.

God Bless each and everyone.  
The Family of Buck Tucker



Nine million tons of salt are applied to American highways each year for road de-icing.

**FELLOWSHIP BAPTIST CHURCH**  
1102 South Archer  
Spearman, Texas 79081

Sunday School . . . . . 10:00 A.M.  
Morning Worship . . . . . 11:00 A.M.  
Evening Worship . . . . . 6:00 P.M.  
Mid-Week Service, Wed. 7:30 P.M.

**RONALD L. FOX, PASTOR**  
Phone: 659-2783  
An Independent Baptist Church

**Parquet Flooring 1.79 sqft**

**Wallpaper 20-30% OFF**

**Interior Paint 15% OFF**

Come in & see what other specials we have!  
Mon. - Fri. 9-5 Sat. 9-12 Noon

**McClure Paint & Supply**

307 Main 659-2830

**Federal Land Bank Association**

## VARIABLE RATE LOANS

**9.95%\***  
RURAL REAL ESTATE

**10.20%\***  
RURAL RESIDENCE

Rates effective August 1, 1988

- LONG-TERM FINANCING UP TO 35 YEARS
- PRE-PAYMENT WITHOUT PENALTY
- ONE POINT CLOSING FEE
- FUNDS HELD ACCOUNTS AVAILABLE
- FIXED RATE LOAN PLANS ALSO AVAILABLE

We are strongly committed to real estate lending in Texas.

**FEDERAL LAND BANK ASSOCIATIONS OF TEXAS**  
Offices Located Throughout the State

High Plains FLBA 806-435-4319  
506 S. Main Perryton, Texas

Serving Hansford, Ochiltree, & Lipscomb Counties

\* Annual percentage rates range from 10.06% to 10.42% depending on length of contract.

New

## FIXED RATE LOAN PLAN

Up to 35-Year Loans  
with the first 5-YEAR FIXED RATE of interest at

OR

**9.75%\***  
10-YEAR FIXED RATE of interest at

**10.25%\***

LIMITED FUNDS AVAILABLE AT THESE RATES

- LONG-TERM LOANS FULLY AMORTIZED
- ASSUMABLE
- CONVERTS TO VARIABLE RATE AFTER FIXED PERIOD
- PRESENT FLBA LOANS AVAILABLE FOR CONVERSION
- FUNDS HELD ACCOUNTS ALSO AVAILABLE
- 5-YEAR fixed rate - 2½ points 10-YEAR fixed rate - 1 point

Rural Resident Loans at .25% higher rates, resulting in APRs of 10.58% to 11.00%, depending upon length of contract.

\* Annual percentage rates range from 10.32% to 10.74% depending on length of contract; after fixed rate period, variable rates are subject to change.

# SAVE A BUSHEL ON OUR COUNTRY BASKET!

**\$1.99\***

A genuine legend in DQ Country—with four steak fingers, golden fries, Texas toast, and DQ's own special country gravy. All yours, with a bushel of savings!  
ON SALE OCTOBER 17-30, 1988

**THIS IS DQ COUNTRY**

® Reg. TM Tex. D.Q. Op. Coun. ® Reg. TM Am. D.Q. Corp. © 1988 Tex. D.Q. Op. Coun. ® At participating Dairy Queen stores

# Obituary

Leona Elsie Woolley, daughter of Henry and Minnie Dishen was born near Woodward, Okla. on Sept. 27, 1901. She passed away at her home in Laverne on Oct. 10, at the age of 87 years and 13 days.

Most of Elsie's childhood was spent on the Dishen Homestead south of Catesby, Okla. where she attended Highland Grade School.

In 1916 the family moved to Blackwell, Okla. This was where she met her future husband, Elmer Woolley. They were married Aug. 2, 1921 in Follett, Tex. They later moved to the Slapout Community where they farmed and raised their family. Her children and grandchildren were the joy of her life. She always put others wants and needs ahead of her own.

In 1977 Elsie and Elmer moved to Laverne to enjoy their retirement. When she was 79 years old, she started oil painting. These paintings show a very special talent and are treasured in the homes of her family.

Elsie and Elmer enjoyed traveling, with many trips to all parts of the United States. The vacation trips with Clarence and Lela are treasured memories.

When illness kept them at home they began to make quilts. They could do this together and after Elmer's death 2 1/2 years ago, Elsie continued making quilts--finishing her last one 2 days before her death. She made sure each of her children and grandchildren had one of her quilts.

Her love for the Lord and her church was very apparent to all who knew her. She accepted the Lord as her Saviour at an early age. She was a member of the First Baptist Church of Laverne.

A friend of Elsie's had this to say about her life--"To me the way she loved the Lord and used that love to raise her family was just the way she was about everything she did. The Lord was always a part of her life and she was a dear, dear friend for many years."

She was preceeded in death by

her husband, Elmer, March 16, 1986 and a dear son-in-law, Charles Redinger, three grandchildren, 4 brothers and one sister. Elsie is survived by her children, four sons and their wives, Kenneth and Florence, Laverne, Clarence and Lela, Springdale, Ark.; Walter and Dorothy, Spearman, Tx.; Paul and Joyce, Spearman, Tx. and one daughter, Leona Redinger, Laverne. Nine grandchildren, 18 great-grandchildren and 1 great-great grand child. One very special sister, Mae and her husband, Ray Anderson of Slapout, and other relatives and friends.

Funeral services were Thursday, Oct. 13 at 2 p.m. in the First Baptist Church, Laverne, with the Rev. Dinzel Leonard, pastor, officiating. Memorials may be made to the First Baptist Church, Laverne.



**SEEDS FROM THE SOWER**  
Michael A. Guido  
Metter, Georgia

They had a good name for him - Jack the Pint Killer. He was an outstanding candidate for the Alcohol of Fame.

But he stumbled into a church, and the Lord saved him. He became a brand new person.

One night he gave his testimony. In quoting the Bible verse, "Christ Jesus came into the world to save sinners," he said, "Christ Jesus came into the world to save cinders." But he wasn't wrong.

Our Lord does that - He takes the burned-out, blasted lives and gives them beauty for ashes, victory instead of defeat, joy instead of sadness. He takes the prodigal son and makes him a profitable one.

Let Him transform your life, won't you?

# Smoking cost Texans \$3.3billion per year

The updated figures are in. It's one of those stories nobody wants to talk about over the breakfast table. It's about death and dying; what smoking costs us Texans in a year's time.

Smoking costs Texas--its citizens and taxpayers--an estimated \$3.3 billion per year, says Ron Todd, coordinator of the Office of Smoking and Health at the Texas Health Department.

That's \$1,036 for every smoker age 18 or over.

It's \$198 per year for every man, woman and child in the Lone Star State. For every pack of cigarettes sold, Texas taxpayers pay a \$1.78 bounty in health care costs and lost productivity due to illnesses caused by cigarette smoking.

"And this is only cigarettes. It does not include medical costs related to cigars, pipes or smokeless tobacco," said Todd, who recently completed a statistical analysis, "Annual Cost of Cigarette Smoking in Texas" funded by the Texas Cancer Council.

Cigarette smoking kills Texans at the rate of 16,697 per year, according to the report. That's something equivalent to eradicating the population of four towns about the size of Bastrop.

One of the four federally required warnings on the side of your favorite brand of cigarettes states that "smoking causes lung cancer, heart disease, emphysema, and may complicate pregnancy." What it does not tell you is that it causes 30 percent of all deaths from heart disease, the leading killer in both the state and the nation.

Cancer, "the Big C" as John Wayne called it, and smoking are

no strangers. One-third of all cancer deaths in the nation are caused by cigarette smoking, including 85 percent of all lung cancer deaths, the leading cancer killer of both men and women.

A traditional argument is that while smoking may be a bad habit, it produces tax revenue. But it doesn't bring in enough. The costs associated for medical treatment and lost time is more than six times greater than the revenue generated by cigarette sales.

The Texas costs attributable to deaths, lost productivity, and medical treatment were analyzed in three broad categories, explained Todd.

"Direct health care costs" include \$1,618,085,731 spent per year for prevention, diagnosis and treatment of smoking-related diseases and medical conditions.

"Indirect mortality costs" now add up to \$1,079,162,215 yearly. This is an estimate of how much income and productivity is lost when individuals die prematurely from smoking-related illnesses.

"Indirect morbidity costs" include \$616,978,157 in lost income and productivity when individuals are disabled by smoking-disease or injury.

The three categories total \$3,314,226,103 per year in costs attributable to cigarette smoking in Texas, Todd said.

Copies of the report--or other information on smoking cessation programs, smoking ordinances, worksite programs, current research, smoking and pregnancy are available by calling a toll-free number, 1-800-345-8647.

## GTE, from p. 1

books for the Company. For an affiliate which manufactures and sell telecommunications equipment to the Company, payments are based on prices which substantially exceeds the prices available from unrelated manufacturers and excessive in relation to the prices charged by the equipment affiliate to non-GTE companies.

GTE's equity return (after tax profit) for the years 1985, 1986, and 1987 was 16.7%, 18%, and 18.1% respectively. Hess & Lim has presented testimony that a reasonable equity return for GTE would be 11.8%. This recommendation would allow the Company a \$130,839,000 return on its investment in Texas.

Ongoing settlement negotiations were discussed at the meeting. The City representatives directed that any settlement must contain the following components. The state gross receipts tax charged to General's customers but never remitted to the state must be refunded. If the entire refund is not made immediately, the Company must pay interest on the unrefunded amount until paid. Also rates for local service must be reduced at least 30%. Small business customers should receive a larger rate reduction than other local customers.

Additionally rates for other (non-local) services should also be reduced in addition to the 30% local rate decrease. The specifics of the additional rate reduction are negotiable.

There reductions should not be reductions in access charges (the rates paid by long distance companies like AT&T). General's customers would receive little or no benefit from an access charge reduction, because most of the access charge reduction would be spread to AT&T's customers which are not customers of General Telephone Company.

And under no circumstances should access charges be reduced except on the condition that AT&T flow the rate reduction through to its customers by reducing its long distance rates.

## Host families sought for exchange students

Host Families are being sought for high school students from Sweden, Norway, Denmark, Finland, Holland, Belgium, Austria, Switzerland, W. Germany, Spain, France, Italy, Ecuador, Australia and Japan for the school year 1989/90 in a program sponsored by the American International Student Exchange (AISE).

The students, age 15 through 17, will arrive in the United States in late August 1989, attend a local high school, and return to their home countries in early July 1990. Students are fluent in English, have been screened by their local school representatives in their home country and have spending money and medical insurance.

Host Families should enjoy teenagers and have a genuine interest in learning about the customs and culture of another country and a desire to share American traditions with a foreign student.

For further information call the State Coordinator or TOLL FREE: 1-800-SIBLING.



Today's top pizza makers are working on the ultimate pizza recipe.

### A NOTE OF THANKS

The Family of Elsie Woolley wish to thank the many wonderful friends for their sympathy in a time of sorrow. We give a special thanks to Joy for flying back to take charge of the funeral and be with the family. A special thanks to the many friends which took part in the funeral, prepared food, sent flowers and memorials and those many friends who came by to express their sympathy and love.

God Bless Our Many Friends,

- The Kenneth Woolley family
- The Clarence Woolley family
- The Walter Woolley family
- The Leona Redinger family
- The Paul Woolley family
- The Ray Anderson family

## Libraries offer services to sight impaired public

When grandma's failing eyesight makes it impossible for her to read, one of several library services may help compensate for this sensory loss.

"Although it's difficult for family caregivers to watch an elderly relative have to give up something he or she enjoyed so much, they can help by reading aloud," said Dr. Judith Warren, a gerontology specialist.

"However, family members aren't always around and like everyone else the visually impaired elderly like to choose what and when they read without having to depend on others," she said.

The solution may be as close as your telephone or local library, according to Warren, who is with the Texas Agricultural Extension Service at Texas A&M University.

She said many local libraries have audio recordings of books for loan to residents who need them. Some libraries will also deliver or mail recordings to users.

The Texas State Library also has a variety of free services for visually handicapped people, including thousands of books and magazines on tape or records. The recordings are delivered to readers by mail at no charge.

Anyone who might qualify can request an application for services by writing the Texas State Library, Division of Blind and Physically Handicapped, Box 12927, Capitol Station, Austin, TX 78711. Or you can call 1-800-252-9605.

"Local or state library services by mail can be of special importance to the visually impaired elderly who are home bound or live

in rural areas," said Warren.

An audio cassette player-recorder may cost anywhere from \$30 to \$100. Those who qualify for State Library Services may have a cassette player furnished by the Texas Commission for the Blind, she said.

If you buy an audio cassette player, consider the quality of the sound. Words should be clearly distinguishable and stay clear at both low and high volume. Lightweight earphones will also help block out background noise and deliver the sound directly to the person's ears.

Warren, who has developed an educational program to train family caregivers which is offered through county extension programs, said families are often unaware of the resources available to support their efforts.

"Beyond basic needs, physical well-being and safety, families are concerned about their elder's quality of life," she said. "The mental stimulation and sheer enjoyment of reading is one thing they can help provide by knowing how to use available services."

### RALPH N. BLOCH, M.D.

Orthopedic Surgery  
Arthroscopic Surgery  
Foot, Knee and Hip Surgery

524 Medical Drive, Guymon, OK  
405-338-0010

## HEARING OUT OF FOCUS?

DO YOU HEAR, BUT HAVE TROUBLE UNDERSTANDING?

NEW ELITE PD AT LAST! NEW ELITE PD

THE ULTIMATE IN ELECTRONIC HEARING



- WORN ALL IN THE EAR
- CUSTOM MADE FOR YOU
- FITTED IN [LILES HEARING]
- TWO-YEAR GUARANTEE
- DON'T SETTLE FOR INFERIOR
- SERVICED IN [LILES HEARING]
- DON'T SETTLE FOR INFERIOR LOOK ALIKES
- ONE-YEAR LOSS

"HEAR THE DIFFERENCE-SEE THE DIFFERENCE"

at **Hansford Manor Nursing Home**

JERRY LILE, H.A.S.  
1 p.m. to 4 p.m.  
Monday  
Oct. 24, 1988  
665-1608 or 665-1609  
2219 N. Hobart  
Next To A Touch of Glass Optical

## AMARILLO LIVESTOCK AUCTION

SALES EVERY TUESDAY  
SPECIAL CALF SALES 1:00 P.M. TUES.

we want to be YOUR MARKET for those cattle this fall.

CALL 806-373-7464

NO SHRINK at AMARILLO LIVESTOCK AUCTION

THE MARKET  
for STOCKER and FEEDER cattle

Terry Jones - mgr.

You are invited

to an Open-House  
at the Spearman Post  
Office to meet the  
new postmaster,  
Otis McMillan  
and his family.  
Sunday, Oct. 23  
from 2-4 p.m.

### Welcome Home to 1988 Spearman's Homecoming

For you Exs, seniors, juniors,  
sophomores, freshmen, Jr. High  
school, grade school, & Lynx  
moms, come by

Lynx all the way

to victory!

**Adela's Flowers** 511 Hwy. 207 S  
for your Homecoming Mums!

## It's that time of year again!

With winter coming soon, it's time  
to insure your cattle on pasture

against the

winter

weather

and

'Jack Frost'!



Come by to choose  
from our new choice  
of deductibles.

Beginning October 1, 1988



**BROCK INSURANCE AGENCY**

121 MAIN • SPEARMAN, TEXAS 79081 • 806-659-2514

Happy Birthday,  
Grandma!

Love,  
Kim & Corey



The first bowling tournament for women was held in St. Louis, Missouri in 1917.

# Among the Neighbors

by Helen Fisher

Sam and Mary Lou Wysong returned recently from an interesting family reunion at McKinney, Tx. This was the first reunion of the main family of Wysongs that Sam has been able to attend, but they don't intend for it to be the last. There were 130 members present, coming from 21 states, and it was reported to be one of the smallest of the reunions.

It lasted through the weekend with many and varied activities. Sam and Mary Lou were impressed by the thorough research being done on the genealogy. The next reunion will be held in Fincastle, Va.

After their return, Mary Lou took Dorothy and Jesse Davis to Wichita, Kan. where they have old friends, then on to Independence, Kan. to be with relatives.

It has been a week of milestones for Patti and Bert Sheppard and family - with sadness and gladness.

On Sunday, Oct. 9, they attended the funeral of his mother, Norma Sheppard Ruth in Robert Lee, Tx.

Others attending from here were Mack and Temp Sheppard, Dixie and Bobby Smith and children, Beth Lesly and children; Rory Sheppard and Janet Wygant of Amarillo.

Then there was gladness. Their 8th grandchild arrived on Monday, Oct. 10 - Rance Austen Cook, weighing 6 pounds 7 ounces.

His parents are Debbie and Mike Cook of Coleman and his three year old brother is Chase.

Other grandparents are Kitty and Carroll Cook, formerly of Spearman, now of Missouri.

Guests of Gary and Kim Sherlock over the weekend were her parents, Bruce and Amelia Cline of Plainview. The purpose of their visit was to attend the birthday party for four year old Chad and

one year old Katie.

Mrs. Elsie Woolley, 87, of Laverne, Okla. passed away in her sleep last Sunday night. She was the mother of Walter and Paul Woolley, and they and their families attended the services. Others attending were the Gary Woolley, Joe Woolley and George Rex families.

From Spearman attending the collegiate rodeo at Vernon last weekend were Mr. and Mrs. A.D. Reed, Mr. and Mrs. Boyd Rice, and Mr. and Mrs. Dan Pearson.

Hadley Reed, Mark Pearson and Travis Patterson were all contestants. Mark won third in the long-go; 4th in the short-go and third in the average in bronc riding.

Doyle and Leoda Shaw of Amarillo spent the weekend in the home of Mr. and Mrs. Odell Genn. Mrs. Genn is their daughter. Although all enjoyed the visit, the main object of their coming was to assist the Genns in moving to 416 Hany Street.

Scott Sauer went to Dumas Saturday evening to help his cousin, Chad Robinette, celebrate his 5th birthday. Scott's parents, Jan and Randall Sauer and his great-grandmother, Mrs. Rosalee Hill, accompanied him.

Dee and Winnie Allen spent the weekend at their cabin at Red

## DEBBIE'S READY OR NOT

620 1/2 S. Bernice, Spearman, Texas 659-3328

We have your decorating supplies for Halloween! Cake tops, assorted picks, rings, paste colors, etc.

If your time is limited, Debbie will help out by doing your baking for you ... school parties, office parties, or just to surprise your family or friends! Call or come by! (SAVE NOW! Halloween orders placed on or before Mon. Oct. 24th will receive a 10% discount!)

River. They were joined by Eldon and Rene Allen of Amarillo and sons, Chaz Tabor and Trevor.

Rtd. Lt. Colonel Leslie and Billie Reynolds are here from San Antonio. They are guests in the homes of different relatives and attended his family reunion last Sunday in the home of Mrs. D.O. Reynolds. They will attend the 100th birthday celebration next Sunday for Billie's grandmother, Mrs. E.A. Greever.

Mrs. Ernestine Gray, Sheila and Clay Fewell spent three days last week visiting with relatives and friends in Iowa Park.

The next hero of Spearman undoubtedly will be who ever can figure out what to do to eliminate

Mrs. Frances Williams enjoyed a recent reunion with some of the Williams cousins last week. They stopped over to renew relationships and get some information on the Williams genealogy on which they are doing research.

Her guests were Mr. and Mrs. Bill Williams, Mountain Home, Ida.; Mrs. Ramona Beck, Boise, Ida.; and Mr. and Mrs. Ernest Wilson, Rocky, Okla.

## MOORMAN FEED

Top Quality Performance

Contact: Jackie Smith  
806-733-2390  
Serving: Hansford,  
Ochiltree & Lipscomb  
Counties

## This bright light is a bright idea for home safety

Texas-New Mexico Power Company's Nite-Liter is a smart addition to any home. The 100-yard diameter of usable light it provides makes your home safer.

Accidental falls caused by poor outdoor lighting will be less likely, and your well-lighted home won't be an easy nighttime target for burglars.

This light is bright in another way too - it automatically turns itself on at dusk and off at dawn.

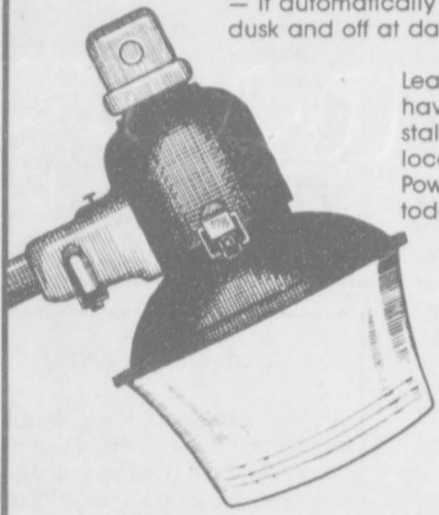

Learn how you can have a Nite-Liter installed by calling your local Texas-New Mexico Power Company office today.

Texas-New Mexico Power Company.

Neighborhood Professionals Offering You The Best Choice

## BIRTHDAY INVITATION

The children and grandchildren of Mrs. E.A. Greever will hold an Open House to celebrate her 100th Birthday October 23, 1988.

2:00 to 4:00 p.m.  
Home Demonstration Club Room  
309 N. Bernice - Spearman, Texas



No gifts please

# HARVEST SALE

We have traded for some of the cleanest used cars and trucks in the Panhandle!  
We've cut our prices and we're ready to trade!!!

- '87 Ford XLT Lariat - Black & Silver.  
31,000 miles, 302 V8 EFI, auto., air, tilt, cruise, power windows & locks, dual tanks, camper window. Extremely nice!  
(Transferrable Warranty).....Cash Price \$11,500
- '87 GMC 1/2 Ton Sierra Classic - Almond Tan.  
49,000 miles, 350 V8 EFI, auto., air, tilt, cruise, power windows & locks, dual tanks, camper window. (Transferrable Warranty)Cash Price \$10,750
- '85 Ford 1/2 Ton 4X4 Bronco II - Red/White.  
Only 21,000 miles! V6, auto., air, tilt, cruise, AM/FM Cassette, luggage rack.....Cash Price \$9,950
- '85 Buick Park Avenue 2-Dr. - Metallic Red/White.  
46,000 miles, 3.8 V6 EFI, new Pirelli tires, power seats & recliner, AM/FM cassette & equal., tilt, cruise, defogger... \*Cash Price \$10,500
- '85 Chrysler 5th Avenue, 4-Dr., Gold.  
New tires, V8, auto., air, tilt, cruise, AM/FM cassette, wire wheels.....\*Cash Price \$7,500
- '85 Chevy 1/2 Ton 4X4 Scottsdale - Almond Tan.  
6.2 Diesel, new paint job, tilt, cruise, AM/FM stereo, power windows & locks.....Cash Price \$8,000
- '84 Mercury Grand Marquis LS. 4-Dr. - White.  
302 V8 EFI, 49,000 miles, Mercury mags, new Goodyear tires, power seat, tilt, cruise, AM/FM cassette.....\*Cash Price \$8,500
- '84 Pontiac 6000 4-Dr. - Black.  
4 Cyl. EFI, new tires, new paint job, tilt, cruise, AM/FM cassette, luggage rack, wire wheels.....\*Cash Price \$4,500
- '84 Chevy 1/2 Ton 2 Wheel Drive Suburban - Red/Tan.  
High mileage, but mechanically sound, bucket seats, center & rear seat, dual air, tilt, cruise, power windows & locks, Rally wheels, Michelins.....Cash Price \$8,500

- '84 GMC 1 Ton Cab/Chassis 84" CA Sierra Classic - White.  
6 brand new steel radials, 454, auto., 4.10 rear end, tilt, cruise, AM/FM stereo, dual tanks.....Cash Price \$8,000
- '84 Ford 1/2 Ton Ranger - 2 Tone Blue.  
54,000 miles, 4 cyl., auto., air, tilt, cruise, AM/FM cassette, chrome wheels, toolbox & rack.....\*Cash Price \$4,750
- '83 Olds Delta 88 Royale Brougham 4-Dr. - White/Dark Brown.  
57,000 miles, new Michelins, wire wheels, power seats, tilt, cruise, AM/FM cassette.....\*Cash Price \$6,750
- '83 Pontiac Bonneville Brougham 4-Dr. - Dark Met. Brown.  
64,000 miles, V6, auto., air, tilt, cruise, AM/FM cassette, power seats, new tires, wire wheels, power windows & locks.....\*Cash Price \$5,500
- '83 Chevy Celebrity 4-Dr. - Dark Met. Brown.  
62,000 miles, V6, auto., air, tilt, cruise, AM/FM cassette, cloth buckets, new steel radials, rear defogger.....\*Cash Price \$4,750
- '83 Buick Riviera 2-Dr. - Burgundy.  
New steel radials, power seats & recliner, tilt, cruise, AM/FM cassette, wire wheels.....\*Cash Price \$6,500
- '83 Buick LeSabre Limited 2-Dr. - Dark Met. Blue/White.  
High mileage but sound! Power seats, windows, locks, tilt, cruise, AM/FM cassette.....Cash Price \$4,750

- '81 Pontiac Bonneville 4-Dr. - White.  
64,000 miles, Michelins, wire wheels, power seat, windows, locks, AM/FM, air, cruise, tilt.....Cash Price \$4,000
- '81 Buick Park Avenue 4-Dr. - Met. Brown/White.  
80,000 miles, power seats & recliner, tilt, cruise, AM/FM, rear defogger, wire wheels.....Cash Price \$4,250
- '80 Pontiac Bonneville Brougham 4-Dr. - Light Met. Blue.  
Only 60,000 miles, power seats, windows & locks, tilt, cruise, AM/FM. New paint job.....Cash Price \$4,000
- '79 Pontiac Bonneville Safari Wagon 5 Tan/Woodgrain.  
9 passenger, Michelins, wire wheels, tilt, cruise, AM/FM, luggage rack.....Cash Price \$2,500
- '79 Chevy 3/4 Ton 2 Wheel Drive Suburban - Blue/Silver.  
454, dual air, tilt, cruise, AM/FM, new tires, center & third seat.....Cash Price \$3,750
- '78 Dodge Custom 150 Club Cab - Bronze/Tan.  
V8, automatic, air. Good work truck.....Cash price \$2,500
- '77 Buick Limited 2-Dr. - Dark Met. Blue/White.  
70,000 miles, Buick mags, power seats & recliner, tilt, cruise, AM/FM cassette.....Cash Price \$2,500
- '77 Chrysler New Yorker Brougham 4-Dr. - 2 To Pick From.  
1 White, 1 Dark Brown. Both 70,000 mile cars with leather, tilt, cruise, AM/FM stereo.....Cash Price \$1,750
- '76 Chevy Caprice 4-Dr. - Creme/Burgundy.  
V8, auto., air, tilt, cruise, AM/FM stereo.....AS IS - \$500
- '75 Lincoln Continental Mark IV - Pastel Green/White.  
Only 85,000 miles, 460 V8, Michelins, power seats & windows, tilt, cruise, AM/FM stereo.....Cash Price \$2,500
- '71 Olds Delta 88 4-Dr. - Met. Brown/White.  
V8, auto., air. Mechanically good!.....Cash Price \$750

\*Includes 3 Mo./3000 Mile Powertrain Warranty Thru M/C.  
Many Can Be Upgraded To 2 Yr./24,000 Mile Too.

Call or Drive Over Today! We'll make the drive worth your while! We'd sure appreciate your business!

## Hergert Pontiac, Buick, GMC



Donnie Hergert  
Hank Sutterfield

806-659-3721

GMAC  
FINANCIAL SERVICES

Mr. Goodwrench

# Put Yourself in the Marketplace, in the Classifieds

Real Estate

For Rent

**FOR SALE** - 3 bedroom trailer house & lot. Also for sale two adjacent lots. Call Walter Kingham at (405) 254-3888. S50 6tp

**FOR SALE:** Nice owner's two bedroom home, fenced yard, carport, plus adjacent rentals consisting of two 2 bedroom houses and one 2 room apartment; or all 4 units could be rentals. Shown by appointment, Emmett R. Sanders, Realtor, 659-2516, nights 659-2601. S46 Tonly rtn

**BETTER BUILT HOME FOR SALE** 3 Bedroom with walk-in closets. 1 large cedar closet. 2 hall closets for storage of card tables, etc. Living room & dining room. Workable kitchen. 2 ovens, double sinks, double ovens & bar. Large den with fire place & bookshelves. Second den or playroom with fire place & wet bar, covered patio, large garage with storage. Storage room, sprinkler system. Sinder block fence & large storage house. Driveway concrete in front and back. Call for appointment 659-3395. S51 4tp

For Sale

**GRASS FOR SALE:** 2 sections of Western Lipscomb County native grass. Located on pavement, well watered and good fences. Sell individually or as a unit. Alternative financing available to qualified buyers. Contact Ken Burton, High Plains FLBA, Perryton, Tex. 806-435-4319. S51 rtn

**BOB HARDY REALTY**  
803 Wilmeth Dr.  
659-3440  
NEW LISTINGS  
We need your listing

We also have some (FmHA) Repo Homes for sale - Call for details.  
Robert Hardy - broker

Offered by  
**EMMETT R. SANDERS**  
REALTOR

3 bedroom home, attached garage.  
Call for details on almost new FmHA repo's, 3 bedroom homes

**EMMETT R. SANDERS**  
REALTOR  
659-2516, nights 659-2601

**Century 21**

**GOLDEN SPREAD REALTY**  
Janye Helton Pointer, Broker  
Owner, 435-5444

**SALES ASSOCIATES**  
T.O. Lesly 659-3836 or 659-2028

3/4 miles E. of Spearman High.  
3/2 - large log home on 1 acre!  
609 E. Kenneth - 3/2 smart style, smart buy!

515 S. Bernice - 4/3 1/4, extra large lot & close to school!  
712 Collier - 3 1/2, foreclosure! Fireplace & extra lot!

607, 609, 611, 615 Haney - Small house / 2 apartments.  
118 Townsend - 4/2. Apartment included!

108 S. James - 3/1. No down payment to eligible buyers!

310 Townsend - 3/1 home with large lot!

1010 Dressen - 3/1 brick home with carport!  
322 S. Barkley - 3/1. Good location at affordable price!

22 W. 3rd St - 2/2 take over payments!

321 N. Hoskins - Trailer & 3 lots!  
220 S. Snyder - Make an offer!

315 1/2 N. Bernice - Lot for sale!

**FARM & COMMERCIAL**  
Industrial Road - 40 x 60 steel building! (Buster Duster's)

640 acres of grass in Sherman Co., over 500 acres in the C.P.R. Program.  
640 acres of wheat and milo land in Hansford Co.  
3 Ranches in Brownwood area. Call today!

© 1988 by Century 21 Real Estate Corporation  
Equal Housing Opportunity  
INDEPENDENTLY OWNED AND OPERATED

**FOR RENT:** Small, clean mobile home - excellent location - 6 ft. privacy fencing - off-street parking - cement patio - \$185 month w/o utilities. Reference and deposit required. Call 659-3519 and leave name and phone number. S49 rtn

**FOR RENT:** Trailer Space. Call 659-3332 or 659-2621. S49 9tp

**FOR RENT:** trailer space in Spearman, fenced yard, underground utilities, close to High School and swimming pool. Call 435-5080. S48 rtn

**FREE RENT:** First Month and reduced rates in Perryton's best mobile home park. Call Leo Meyers 435-2276 or 435-7676. S46S rtn

**FOR RENT:** One bedroom house. call Gus McClain at 659-2744. S48-rtn

**FOR RENT:** 2 bedroom house, carpet, paneled, quiet neighborhood, close to school. No pets. Deposit required. Also, nice private trailer lot, established lawn & nice neighborhood. Call 659-3657. S51 2tp (rtn)

**FOR SALE:** 1987 GMC S15 pickup, extended cab, gray and red. Call 733-2188. S51 2t

Trucks for Sale

## Services

**USED AUTO PARTS,** nationwide parts locating hotline, we buy late model wrecked vehicles, MussCat Auto Salvage, located 4 miles west of Hooker, OK. Hwy 54. Call us toll free 1-800-999-5080. S50 12/88

**FENCE REPAIR:** New or Old, call after 6:00 p.m. 659-2118. S49 T only 5tp

Call your local used cow dealer for 7 days a week dead stock removal. 659-3544 or 1-800-692-4043. Serving Cattlemen for the past 20 years. S46 T only rtn

## NOTICE TO CREDITORS ESTATE OF KNOX PIPKIN, DECEASED

Notice is hereby given that original Letters Testamentary for the Estate of Knox Pipkin, Deceased, were issued on October 17, 1988, in Cause No. 1906, pending in the County Court of Hansford County, Texas, to John Pipkin and Edith Smith. The post office address of John Pipkin is 211 S. Townsend, Spearman, Texas, the post office address of Edith Smith is Box 782, Spearman, Texas 79081. The residence of both executors is Spearman, Texas. All persons having claims against this estate which is currently being administered are required to present them within the time and in the manner prescribed by law. John L. Hutchison, Attorney for the Estate S 1tc

**Real Estate Sampler**

Allen Alford-Broker-659-3034  
Hester Sue Crawford-Sales  
659-3060 or 659-2074

Dennis Nelson-Sales-659-3608  
Larry Trosper-Sales-659-3491

**1100 Barkley - UNDER CONTRACT**  
32 N. Snider - 1850 sq. ft.  
715 Steele Dr. - 3 br, 1 1/2 baths.  
Duplex - Kenneth & Hoskins  
1111 Barkley - 3 bdr., 1 1/4 bth  
316 Roland - 2 bdr., 1 1/2 bath  
811 Townsend - 2 bdr, double car garage.  
727 Wilbanks - Double lot, 3 bdr.  
708 Steele Dr., 3 br, fireplace  
416 S. Haney - large 4 br home. Wood fence, nice.

**COUNTRY HOME COMING UP SOON**  
Auctioneer's services and Appraisal services available.

**WE WANT TO BE YOUR REALTOR**

## Call For Bids

The Board of Directors of the Hansford Appraisal District will receive cash bids on a 1981 Malibu Classic Chevrolet. All bids are to be sealed and addressed to Roy Bulls, Chairman; Hansford Appraisal District; P.O. Box 567; Spearman, Tx. 79081.

Deadline for submitting bids is Monday, November 7, 1988, at 5:00 p.m. Bids will be opened and read aloud at the regular meeting of the board of directors on November 9, 1988, at 9:00 a.m. The board reserves the right to accept or reject any or all bids and to waive all technicalities. S51 & 52

# Kids should eat low cholesterol foods for "heart-healthy" diet

Children eat and they grow. So other than starting the baby on solid foods or getting the kids to eat their vegetables, most parents have few concerns.

Now, however, national health organizations and the media are telling parents they should also be concerned about whether their children are eating a "heart-healthy" diet.

Medical research studies of adults have clearly shown that eating a diet high in saturated fats and high in cholesterol directly increases the risk of heart disease. Other factors, especially smoking, high blood pressure, diabetes and a family history of heart disease add to that risk.

Heart-healthy eating, a term coined by the American Heart Association, means reducing total fat intake in the diet to 30 percent of calories, reducing saturated fats to about 10 percent of calories and reducing total dietary cholesterol intake to 300 milligrams a day or less.

Since most people don't count every calorie, let alone know the percentage of calories devoted to each type of fat, this gets translated into a generally low-fat, low-cholesterol diet -- and a diet which may not be the best for young children in the family.

Dr. Mary Kinney Sweeten, a Registered Dietitian and nutrition specialist with the Texas Agricultural Extension Service at Texas A&M University, said this diet advice has left many parents confused.

"Our county extension home economists are getting many questions from parents who are concerned about fat in their children's diets," she said. "We try to reassure them that a balanced diet is still most appropriate for all ages."

"There is some disagreement among medical authorities as to the exact age when children should start eating a low-saturated fat diet. But they all agree that it shouldn't be before the age of two," said Sweeten.

Medical studies of babies under age two whose parents put them on

Texas is having its worst fire year of the decade from the forests of East Texas through the southern Great Plains in West Texas.

"Texans need to be more aware than ever of the extremely dry conditions and the unusually high numbers of fires that have injured rural areas throughout the state during 1988," cautioned Bruce Miles, director of the Texas Forest Service.

"Nearly everyone is familiar with the Yellowstone National Park fires that grabbed headlines from August through September, and most people will also remember the 300,000-acre range fire near Abilene last March, proving Texas is not immune to the devastating fires

that plague the western states nearly every year," Miles added.

Perhaps fewer citizens realize that Texas has had more than 2,000 forest fires in the 50 east Texas counties, burning thousands of valuable trees on more than 37,000 acres, from January through September this year.

This already exceeds the fires and acreage burned in East Texas during 1984, our previous worst fire year of the 1980's. This year's totals also amount to 700 fires and 17,000 acres more than the average of the last six years.

"Another thing many Texans may not realize is that these figures-dramatic as they are--represent only about 25 percent of

the rural fires in East Texas. These are the statistics from fires our involving our own (TFS) firefighter crews. The remaining 75 percent are responded to by various volunteer and municipal fire departments, however complete records are not available for those totals," Miles explained.

Also, he added, they do not include fires of any kind outside the 50 East Texas Counties, where most of our crews are stationed.

"Another thing that residents are probably only vaguely aware of is the high cost of rural fires. Not only the damage done by the fires, but the cost of suppression. Ultimately it is the taxpayer and the consumer who bears these costs, which could be drastically reduced if more people would practice basic fire prevention," Director Miles said.

The two major causes of forest and range fires, the director said, are careless debris burning and arson. A significant portion of both can be prevented with more public awareness, caution and cooperation.

The Texas Forest Service and the U.S. Forest Service have recently published a brochure, entitled "Your Home in the Line of Fire!" It gives ways to protect homes from fire and is available free if residents will write to Texas Forest Service, P.O. Box 310, Lufkin, TX 75902-0310. Limited quantities are also available to fire departments and civic groups for use in fire prevention programs.

without sacrificing nutrition and adequate snacks for children:

Keep healthy snacks on hand, such as fresh fruit, peanut butter spread on apple slices, unbuttered popcorn, low-fat yogurt and pudding made with low-fat milk.

Choose lean cuts of red meat, usually labeled "select," and trim visible fat. Also prepare chicken without the skin.

Try low-fat cheeses. Children typically like American cheese and there are lower-fat versions of these available in the supermarkets.

Keep ice cream for a special treat. Instead, offer children fruit juice bars, sorbet, sherbet, ice milk or frozen yogurt for regular snacks.

Choose lower fat cookies, such as fruit or raisin bars, ginger snaps or oatmeal cookies. Check the labels on cookie packages and avoid those that use the highly saturated coconut and palm kernel oils or animal fats.

Also read labels on other prepared foods to avoid saturated coconut and palm kernel oils or animal fats.

Use a tub variety of margarine that lists a liquid vegetable oil first on the list of ingredients.

## North Texas Meter Service

All types of meter measurements and repair work. Will pick-up and deliver. Call 806-249-5852 or 249-4915

## Shower

For: Robin Mathews & Billy Snider

When: Saturday, October 22, 1988

Where: The home of Ron & Loretto Cook 714 Gibner, Spearman, Texas

Time: 2:30 - 4:00 p.m.

**NOTICE**  
Wallace Monument Co.  
Monuments, Curbing,  
Grave Covers  
Local Representative  
**LEONARD JAMESON**  
Spearman, Texas

## Evangelist EDDIE HUNDLEY

Dynamic Preaching  
Holy Spirit Emphasis  
Prayer for the Sick  
Inspiring Gospel Singing  
Date: Oct. 23rd - 26th  
Sun. 6:30 p.m.  
Time: Mon., Tues., Wed., 7:30 p.m.  
Place: SPEARMAN UNION CHURCH --- EVERYONE WELCOME!!!!!!



**L & M Body Works**  
1501 Hwy. 15  
659-2775  
Tailpipes - \$29.95  
Mufflers - \$39.95  
Most Duals - \$160.00 complete

**ALCOHOLICS ANONYMOUS MEETING**  
Hansford County Library  
122 Main - Spearman  
Open Meeting 2nd Tuesday  
**ALANON**  
TUESDAY  
8:00 P.M.

**OSGOOD MONUMENT CO.**  
Amarillo, Texas  
Dealers of Rock of Ages Granite, as well as all colored granites, marble and bronze memorials.  
represented by  
**BOXWELL BROS. FUNERAL HOME**  
519 S. Evans  
659-3802

**CLASSIFIED RATES**  
Regular . . . Per Word-\$0.13  
Display . . . Per col. Inch-\$4.20  
Double rate for blind ads  
Minimum charges  
Cash . . . . . \$4.00  
Charge . . . . . \$4.50

**CASH IN ADVANCE ADS**  
•Work wanted •Trailers for Sale •Business Opportunities •No long Responsible •Political Advertising •Child Care •Baby sitting •Garage Sales •Out-of-county Ads unless advertiser has established credit with •The Spearman Reporter

**DEADLINES**  
To place or cancel ads  
Friday - 12:00 p.m. . . . Sunday edition.  
Tuesday - 12:00 p.m. . . Thursday edition  
The Spearman Reporter reserves the right to reject, edit, revise and properly classify all advertising submitted for publication. The Spearman Reporter also reserves the right to cancel any advertisement at any time.  
THE SPEARMAN REPORTER

**Now accepting applications for full and part-time employment.**

Please apply in person.

**Pizza Hut**

Spearman Pizza Hut

Pizza Hut is an equal opportunity employer.

# HOMECOMING 1988

## Schedule of Events

### Thursday's activities

2:55 pep-rally

8:30 p.m. snake dance at the school parking lot, a bon fire and pep rally will follow at the east end of the High School

### Friday's activities

5:00 - 7:00 p.m. FFA supper BBQ with all the trimming at the High School cafeteria  
Adults \$5 children \$3

7:00 p.m. Crowning of the King and Queen at the football stadium

7:30 Lynx vs Highland Park Hornets  
there will be a Homecoming dance sponsored by the cheerleaders after the game  
\$5 for couples \$3 for singles



These are the homecoming queen candidates for the 1988 homecoming. They are [l-r] Heather Murrell, Krista Kirkland, Ginger Pearson, Kyla Nelson, Laci

Lasater and Mendi Lasater. They were dressed up for Wednesday's "Tacky Tourist Day" as part of the week's homecoming spirit boosters.

*The following businesses in Spearman want to wish the Lynx a victorious homecoming and a winning season, and congratulate the homecoming queen candidates.*

### Hagerman's Backhoe and Dozer Service

1213 Hwy 15 659-5131

### Siewert-Childers Family Clinic

11 W Kenneth 659-3786

### Transpetco

222 Main 659-2596

### Mark Sheets Truck & Automotive

RFD 659-2773

### Buster's Aerial Dusters, Inc.

902 Hwy 207 659-3648

### Lytic Theater

113 Main 659-2812

### Interstate Savings and Loan

322 Main 659-2559

### Spearman Auto Supply

Hwy 207 S 659-2588

### West Texas Gas

204 Main 659-2723

### Hi Plains Conoco

415 Collard 659-3555

### Crawford Motor Co.

321 Main 659-5501

### Stephen F. Cross-Attorney

11 W Kenneth 659-5232

### McCrary-TG&Y

521 Hwy 207 S 659-3741

### Bunkhouse

212 Main 659-2476

### Archer, Inc. Oil Field Service

Airport addtn 659-5272

### JJ's Restaurant

Hwy 207 S 659-2664