

Local grocery business changes ownership after nearly 41 years

A locally owned business which has been in operation by the same owner since Feb. 16, 1948 has been sold to a man from Littlefield, Tx., Roger Lowe. That business is Cut Rate Thriftway, owned by Pete Fisher.

Pete Fisher opened his store at a smaller location when he was a young man in 1948. The quality of merchandise and service he offered in his store brought many customers his way.

Some of his first customers included Mr. and Mrs. Fred Hoskins, Mr. and Mrs. L.T. Dossett, Mr. and Mrs. Bratton. Albert Tucker was an employee of Strickland and Glover, the two owners of the store Pete Fisher bought in 1948. Fisher notes that he "came along with the store." He is currently employed by Thriftway.

Fisher and his wife Alta have been involved in many community efforts. They have contributed much time and money to the betterment of lives of people in Hansford County. They have earned the respect and admiration of their employees and the customers and friends in the community.

Selling the store was not a quick decision for Fisher. "I've been in business long enough to know when the time is right. I am passing the business into good hands, a man with high integrity," says Fisher.

The new owner as of Jan. 1 of Thriftway (the name may change after further consideration), Lowe, is owner and president of Pay-N-Save, Inc. which has 48 other stores. He is a member of the board of directors of the First National Bank of Littlefield and president of the school board there. He is also on the board of trustees at Wayland University and a chairman of deacons at the church he attends in his hometown. He was once voted "Man of the Year" in Littlefield.

Lowe plans to oversee his new investment from Littlefield, keep-

ing the continuity of the store. He has announced that Ron Gibson will continue as manager of the store. Gibson, son of Raye and Helen Gibson has worked off and on for Thriftway since he was 12 years old, helping out when needed. His father has also been a longtime employee of Cut Rate Thriftway, working there for over 37 years. Ernest Butler has also been employed for over 37 years at Thriftway.

45-year old Ron Gibson spends much of his time, those hours that he doesn't spend with his two daughters, in dedicated service to the store. The last 14 years he has managed Thriftway for Pete Fisher.

New owner Lowe notes, "We do not intend to make any major changes in the store operation. We need the employees right now more than they need us." Gibson echoes this note, "There will be little changes if any in the employee situation. We also intend to keep the same quality merchandise with Affiliated Foods products and the Shurfine brand."

"The only changes we will be looking into when we take ownership Jan. 1, is a name change or perhaps changing of store hours if it seems necessary to satisfy our customers," notes Lowe.

"We intend to offer the same services that Pete offered his customers including the same courtesy on accounts. We plan to serve the customers in the same courteous manner, hopefully earning the respect of our employees and community the way Pete did."

Fisher comments, "Roger is from the same kind of country atmosphere as this. I think his involvement with this store will be an advantage to our community and the customers of this store."

When asked about how he feels about leaving the business Fisher replies, "I have been very fortunate with my involvement in this business and with the people of

this county. This was not easy for me or my wife. There will be people and activities we will miss, but we plan to keep involved with many things going on in the community. We are sure to stay busy with one thing or another."

One employee, Rita Reed noted, "The hard thing about this will be missing seeing Pete's face around here. I've known him for 25 years, even though I haven't worked here that long. I have enjoyed working for him and will miss him as an employer."

Other employees echoed the feeling and added "Certainly Pete deserves more time off from business, though, and maybe now he will be able to have more hours for himself."

All the employees interviewed seemed confident, though, of their new employers management of the store. Noting the service the Fishers have given to the community throughout the years, they certainly would take their time to consider an offer to purchase the store, to make sure it came from a man of character.

Thank you Pete Fisher for the many years you have offered this quality merchandise and have offered it in a courteous manner. Good luck in whatever your new ventures may be. We trust your decision that the new owner will offer the same kind of services to the people of this area.



Roger Lowe [left] will be the new owner of the Thriftway store as of Jan. 1, 1989. Pete Fisher, longtime owner will be leaving the business after 41 years. Ron Gibson [right] will continue in the business as manager of the operation, which he has been for over 14 years.

Chamber meeting welcomes new members

The Spearman Chamber of Commerce is having a membership meeting-breakfast this Friday, Dec. 9 at 7 a.m. in the Catholic Parish Hall. It is being sponsored by Hi-Plains Auto Supply, who along with Hi-Plains Conoco will celebrate their 30th year of being in business on Dec. 30.

On the agenda for the meetings is the welcoming of new members and the installation of new officers and directors, and program planning for 1989 Chamber of Commerce.

The directors whose terms expire Dec. 31 are Bill Pittman (past president), Scott Beedy, Stan Cobb and Mike Cudd. Mike Cudd has given six years of service to the Chamber of Commerce and Pittman, Beedy and Cobb have each served three years.

The new directors of the Chamber elected or appointed to serve for a three year term are Vance McGee, Kevin Bynum, Gina Davis and Helen Melton. Their terms begin Jan. 1. Elected as president of the Chamber in 1989 was Don Townsen, vice president, Jackie Pearson. Pearson will automatically move into the president slot for 1990.

60 new members have been added to the Chamber that will be welcomed at the breakfast meeting this Friday. These include Schneider Welding, Sparks Bros. Spraying, Watley Enterprises, Barb's Beauty Salon, B & M Automotive, Brooks Welding; H & M Hot Oil Service, Gene &

Frances Cudd, S & L Feed & Seed, D & C Greenhouse, Shear Expressions, C & C Transmissions, Sam's Shoe Clinic;

Transpecto, Penny's Photos, Stephen F. Cross, Attorney, Bobby & Toni Archer, Rick Gordon, Don & Barbara Townsen, Mary Francis Stevens;

Bob & Jackie Pearson, Otis E. McMillan, Todd & Shyrie Dyess, Randall & Janet Sauer, Mike & Patti Schnell, Sam & Mary Lou Wysong, Albert & Joanne Graves;

Don & Lynanne Maize, Mr. and Mrs. Larry Butts, Verlin & Brenda Winegarner, Fabric Fotos, Archer, Inc., Horizon Oil & Gas, Sandy's Beauty Salon;

Hansford Family Medical Clinic, Dan Saldivar Body Shop, Farm Bureau of Hansford County, L & M Body Shop, Phillip Renner Farms, Jan's Etc., Hansford County Electric;

Crawford Motor Company, Inch By Inch, Dennis Nelson Appraisals, Uncle Ed's/Debbie's Day Care, Allen & Margie Alford, Chuck Ball;

Mark & Charlette Sheets, Toby & Sally Thomas, Mike & Michelle Davis, Bob & Claudine Hardy, Randy & Teresa Kirk, Lenix & Holly Simpson;

Burt & Lynell Williams, Garland & Virginia Head, Russ & Vickie Gibbs, Don & Gwen McLain, Johnny P. Vernon, Brett & Brenda Whitford, and Jessop's Services.

This brings membership of the Spearman Chamber of Commerce up to over 200 members.

Hospital fund underway, gains \$560 in donations

The annual Operation Christmas Greeting drive is underway. This is the only fund raiser of the year for the Hansford Hospital Auxiliary and residents are asked to donate funds that they would normally spend on Christmas Cards. This money goes to needed equipment and furnishings for the Hansford Manor and the Hansford Hospital.

The Hansford Hospital Auxiliary wish all of our friends a Merry Christmas and a Happy New Year.

Raymond and Grace Kirk	\$10.
Doyle and June Jackson	15.
Gene and Frances Cudd	25
Willard and Jettie Davis	25
Irvin and Betty Davis	100.
Roy L. and Barbara McClellan	
Alton and Peggy Ellsworth	50.
Don and Lorene Kunselman	25.
Adalyn Barnes	15.
Ed and Alva Garner	10.
Pete and Alta Fisher	20.
Ed and Dorothy Haner	30.
Rosa Lee Butt	10.
Marcus and Jo Larson	25.
Mary Fern Terry	15.
Verna Maupin	25.
Garland and Virginia Head	25.
Harry and Hazel Stumpf	5.
Henry and Mary Cornelius	5.
Ralph and Johanne Blodgett	50.
Juanita Logan	50.
Total to Date	\$560.

Hansford County feedlot noted for high tech ration management

The following story is being reprinted with the permission of **The Livestock Journal of Amarillo, Tx., Texas Farm and Ranch News of San Antonio and Record Stockman.**

Spearman, TX - High-tech ration management has reached unprecedented levels at Spearman Cattle Feeders where computerized delivery systems have replaced scale-truck weighcards --not a moving part in weighouts between the mill and the bunks except for the gears on the truck.

Total objective of the Spearman innovation is to get maximum uniformity in delivering all the feed to all of the cattle all of the time, not brimmed bunks in one pen and empty bunks in another. Or, as in scoop-shovel days of another time, play "catchup" with more rations

Baptist church presents musical on Sunday, Dec 11

The Christmas musical "Everlasting Light" will be presented Sunday, Dec. 11 at 7 p.m. by the Sanctuary Choir of First Baptist Church. The theme of the musical is Jesus Christ as the "everlasting light" of the world.

The musical represents Christmas as a celebration of God's light-Jesus--that has come into the world. The musical shows no matter how much darkness and disaster people have always had to deal with on a daily basis, Jesus is a light that no amount of darkness has ever been able to extinguish. As John 1:4-5 says, "In Him was life, and the life was the light of men. And the light shines in the darkness."

The nativity portion of the musical will be dramatized with Bill Howell portraying Joseph, Kathy Archer as Mary, and Collin Gillaspie as the baby Jesus. One of the most moving moments of the evening will be provided by Joseph as he talks to the tiny baby about his role as Jesus' father and his realization that a time will come when he has to let Jesus go to do things he (Joseph) does not fully understand. The roles of the shepherds will be done by Billy Brown and Randy Kirk with Tony Ferguson, Robert Queener, and Wayne Biggs portraying the wise men.

The public is warmly invited to this special Christmas musical presentation. A nursery will be provided for children ages 3 years and under.

the next feeding or "starveout" tomorrow. Though feedlot feed-mills in the nation's Beef Belt have been continuously upgraded through the years with computer technology, not much has happened at the delivery truck level except for new paint and new drivers.

But there's a new chapter now being recorded in feedlot management at Spearman Cattle Feeders as weighcards become historical remnants side-by-side with the old 10-key calculators. William F. Jessup, a longtime engineer in feed-mill automation, has stepped from the mill to the trucks in a technical move to get more efficient delivery of feedstuff from the mill to the bunks--a little stretch of earth that has plagued commercial feedlot managers since the dawn of custom cattle feeding.

Office manager Bret Burgin at Spearman's 40,000-head complex prefers to call the computerized delivery system bunk management: "This new system really tightens down our feeding. We can now tell exactly what we've fed, how many pounds per head and at what time it was fed--in fact, we've got our feeding tightened down to a fraction of a pound per head per day."

Though the bottom line of this new weighout system is the end result of high-tech management, the system is fairly simple to

operate. "We've got the same truck drivers we've had for many years," said Burgin. "About all there is to remember is what order to hit the computer buttons and the computer does the rest."

Using the same scale trucks and the same feed processing system that had been used in the past, Jessup tied a portable computer system directly to the feed truck scales, with the computer programmed in sequence with routine feeding schedules. "When fully programmed, the computer will tell the truck driver anything he needs to know about a pen of cattle," said Jessup. "However, under this system, the truck driver doesn't need to know much about the cattle other than to make sure the pen number correlates with the computer pen number."

From that point, the computer takes over in tabulating the feed to the bunk-total automation at a computerized level. Each portable computer unit, which sets on the truck seat adjacent to the digital scale readout system, is equipped with a full keyboard, screen and printout attachment, all of which is no larger than a portable typewriter. When a feeding schedule has been completed, the truck driver delivers the portable computer to the feedlot office where it is plugged into a personal com-

See FEEDLOT, p. 3

Retail merchants sponsor Shop Spearman drawings

The Christmas Promotion sponsored by the Chamber of Commerce Retail Merchants is in full swing. The theme for the promotion is "It pays to shop Spearman". A total of 32 merchants donated money or gift certificates to be given away in drawings. The first drawings were held Monday, Dec. 5, with three drawings each day held throughout the week. Beginning Monday, Dec. 12 four drawings a day will be held and continue until Dec. 23.

As of presstime of the Spearman Reporter, nine winners were announced in the drawings. The winners are as follows: Carla Riggins won a \$25 gift certificate from Hi-Plains Auto. Winnie Allen won a \$25 gift certificate from Gordon's Drug. Cindy Holton \$25 gift certificate from Hickerson

Jewelers. Marvella Taylor won a \$25 gift certificate courtesy of Wardrobe Cleaners that may be redeemed at any of the 82 participating merchants locations. Karl Smith won a \$25 gift certificate from Hickerson Jewelers and Lila Hergert a \$25 certificate from Spearman Rexall Drug.

Cecil Biggers won a \$25 gift certificate courtesy of Interstate Savings & Loan redeemable at any of the participating merchants locations. Sharon Black won a \$25 gift certificate from McClure Paint and Kathy McCown won a \$50 gift certificate redeemable at Horse Creek Boutique.

Winners will be announced in the Spearman Reporter and on the local news broadcast daily at KRDF-FM.



Laura Mackie, president of the Servitors club, drawing the Servitors sponsor an early Christmas gift to some lucky winner. presented this turkey to Chester Slaten winner of a gift to some lucky winner.

Happy Holidaze

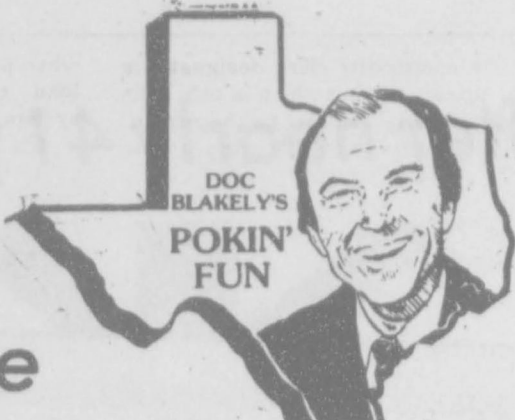

M is for the millions that I'll spend on gifts for others so I can get some really great underarm deodorant in return.

E is for everything that doesn't fit, can't be altered, and is not biodegradable so you can't bury it.

R is for the risk you take when you buy an expensive, personalized putter for a golfing nut and later notice he's left-handed.

R is for the right you have to place a star on top of your tree and explode all the lights as you fall through the branches.

Y is for the yuletide which your dumb brother-in-law thinks is something that happens at Christmas on the beach.

C is for the crunch your pocket-book will take when the bills come due "next year."

H is for just what you think it's for because you didn't get you know what for you know who.

R is for the right to plead insanity when your spouse says you are crazy to spend that much money on a gift for yourself.

I is for the icing spread on the brownies to cover up the part you burned.

S is for the surgeon's bill for the frenzied activity of opening presents and sewing up paper cuts.

T is for terror you feel when your mother-in-law gives you a gift-wrapped package that is ticking.

M is for the memory your mother has of your waist size as a medium and you are dumb enough to try to try to wear what she gives you.

A is for the aerobics you'll be needing because you nearly overdosed on candy canes, chocolate covered cherries, and fruitcake.

S is for the sympathy you'll have for all those people who are of some other religion...like Rotary.

God bless 'em. And Merry Christmas.

While most major religions of the world celebrate something at sometime of the year, it is surprising to find so little difference. It is the practice of gift-giving in honor of their belief of a supreme being. Whether it is Christmas, Hannukkah, or Hoopededoo (a strange cult in California), we get caught up in the spirit of love, peace, and brotherhood. We open our hearts and our pocketbooks to buy things that others probably wouldn't buy for themselves, in styles and colors they wouldn't be caught dead in...but that's the point. "You can't take it with you," they say. That ought to be some consolation for those over 50 who get a psychedelic tie or a chartreuse mini-skirt.

Letter to the Editor

Letter to the Editor:
May my voice be the voice of many concerned citizens of our community in regard to our programming on our cable system. Channel 13 commonly known as TBN is of great help to the lonely, the broken-hearted and shut-ins who have no means of hearing the good news of Jesus Christ. TBN has 24 hour Christian programming and I would like to see it remain on Cable T.V.

May I say as Jesus said to his two disciples who were to go into the village to bring back the colt on which he would ride into the city proclaiming he was Jesus of Nazareth, King of Kings and Lord of Lords - "Tell them if they ask who needs the colt, Jesus hath need of it and they will send him." Likewise I say Jesus hath need of TBN to continue reaching out with the good news of Jesus. Please keep TBN on cable.

Carolyn Taylor

Honor band plays

Eight members of the Spearman High School band and two members of the Spearman Junior High band will travel to Goodwell this Friday, Dec. 9 to prepare for the Eleventh Annual Five States Honor Band concert.

The concert will be held in the Hughes-Strong Auditorium at 4:30 p.m. on Saturday, Dec. 10 at Panhandle State University.

On Friday, Dec. 9, clinician, William Wakefield, conductor of Symphonic Winds and associate director of Bands at the University of Oklahoma, will rehearse the high school band, and clinician, Dr. Terry Segress, associate professor of music at Southwestern Oklahoma State University, will rehearse the junior high band before concert on Saturday. They will also direct the bands in concert.

The bands were chosen through competitive auditions held on Nov. 12 in Hooker, Okla. Those making the high school honor band from Spearman were Beverly Burton, first chair alto clarinet, Karen England, second chair alto clarinet, Alfonso Martinez, fifth chair trumpet;

James Macias, fourth chair

see BAND, p.3

The Spearman Reporter

Your Hometown Newspaper

USPS 509660 Spearman, Tx. 79081

213 Main, Box 458, 659-3434

Published Weekly at
213 Main, Spearman, Texas

Owned and Operated by:
Texas Independent Newspapers, Inc.
19906 Encino Grove, San Antonio, Tx 78259
Second class postage paid at Spearman, Texas 79081.
Any erroneous reflection upon the character of any person or firm appearing in these pages will be gladly and promptly corrected upon being brought to the attention of the management.
PUBLISHER: Karen Goodman

Subscription Rate: Hansford, adjoining counties, combination with the **Hansford Plainsman** \$19.95; non-adjointing counties, \$24.95 annually.
Postmaster: Send address changes to **Spearman Reporter**, Box 458, Spearman, Tx. 79081.
The publisher reserves the right to revise or reject at its option any advertisement which it deems objectionable, either in subject or phraseology, or which it may deem detrimental to its business.

Featuring the Award Winning Work of:
BRENT BRANHAM, Taxidermist

Attention Pheasant Hunters
For Quality Mounts
We are here to serve & here to stay.

TUMBLEWEED TAXIDERMISTRY
Hartley Rt. Box 59A1 Dumas, Tx.
or call (806) 935-3520
Come By & Compare Our Work
Located 3/4 Mile W Of Dumas
On Hwy 87
Open Everyday Through Pheasant
Season For Your Convenience

SPEARMAN FAMILY CLINIC
P.O. BOX 265
Spearman, Texas 79081

Dear Patients and Friends:

We are sorry to have to announce the closing of our Spearman Clinic.

Due to the loss of several physicians in Perryton, it has become increasingly difficult to provide the time and care we feel our patients deserve. We however, will be available to handle whatever needs you may have through our Perryton Clinic.

We have every confidence in the health care delivery system in Spearman, and will be available through the month of November to provide you with your records if you so desire. After December 1st, your charts will be kept in our Perryton office.

Past due accounts will be carried for a maximum of thirty days. If further arrangements are not made in this time period, they will be turned over to a collection agency.

It has been a great pleasure and honor to have made so many new friends here in Spearman and we will miss the hugs and handshakes, but we won't be far away and look forward to seeing you in Perryton.

Sincerely,
Rick A. Siewert, D.O.
Manon E. Childers, M.D.

GOING OUT OF BUSINESS SALE

Denny's MENSWEAR

517 N. MAIN

FOR YOUR SHOPPING CONVENIENCE OUR NEW STORE HOURS ARE 10:00 A.M. TO 8:00 P.M. BEGINNING DECEMBER 5TH AND RUNNING THROUGH CHRISTMAS

Your response to our "Going-out-of-Business" sale has been tremendous and we appreciate your patronage. If we have your size and color, we think we have the best bargains in the panhandle. Our styles are current and of quality brand-name merchandise. This is the same fashion and style that has been offered by a menswear store in this location for over 40 years. We still have a good selection of sizes, colors and styles in most items. This is a wonderful opportunity for Christmas giving...or just spoiling yourself with a quality purchase. Better hurry in as every item in the store is marked down a minimum of 40%.

Savings Up To 60%

SUITS & SPORTCOATS		Young Men's Suits & Sportcoats		
	WAS	NOW		
Donald Brooks	305.00	183.00	145.00	
Kingsridge	225.00	135.00	115.00	
Lanvin	325.00	195.00	110.00	
LeBaron	425.00	255.00		
Warren-Sewell	185.00	111.00		
SHIRTS		Jockey Underwear		
	WAS	NOW	Classic Briefs-Midway	
Nicola Mancini	29.50	17.70	Boxer & Winter Weights Bottoms	
Pendleton	57.50	34.50	FOR EXAMPLE WAS 4.75 NOW 2.85	
Enro	27.50	16.50	Jackets - Top Coats	
Manhattan	28.00	16.80		
ALL SLACKS;		Sweaters		
Wool-Wool & Poly-All Poly			WAS	
Jaymar & Racquet Club			NOW	
	WAS	70.00	60.00	
	NOW	42.00	36.00	
	95.00	57.00	27.00	
	80.00	48.00	Good Selection Of:	
	70.00	42.00	Ultra Suede Sportcoats	WAS 350.00 NOW 210.00
	45.00	27.00	Hats & Shoes	A Few Pieces Of
Good Selection Of:		Broken Sizes		Gurka Luggage & Handbags
Ties-Gloves-Underwear		1/2 Price		
Socks-Novelty Gifts-Belts				

Everything Must Go-Regardless Of Cost Or Loss!

ALL SALES FINAL
CASH, VISA, MASTERCARD AND CHECKS

NO ALTERATIONS NO LAYAWAYS

Main Street Store

CHRISTMAS OPEN HOUSE

Dec. 12 - 17

Special Sales Everyday

Drawing for Gift Certificates

All men's dress slacks **50% off**

Women's dresses **20 - 50% off**

Selected separates **30 - 50% off**

MAIN STREET

506 Main Gruver
733-5040

Among the Neighbors

by HELEN FISHER

Friends from all over the county gathered on Sunday afternoon to share in the conviviality of the 40th wedding anniversary reception for Margaret and Cecil Ralston.

It was held in Gruver at the First Christian Church and was hosted by the children of the couple.

Cecil and Margaret Reed were married in Spearman on December 4, 1948 and have lived in their rural home just east of Gruver, since their marriage.

They are lifelong residents of the area and their parents were early day settlers.

They are the parents of three sons, Alfred of Amarillo, Mike of Arlington, and Dan of near Spearman, and grandchildren Rex and Tisha, also of Spearman.

Callers were greeted by Cecil and Margaret, gracious and charm-

ing as the day she wed. The serving table was beautifully decorated and presided over by Penny, wife of Dan, and Shannon, wife of Mike. Tisha ably handled the guest book. The floral offerings bespoke of the high regard in which the couple is held.

Congratulations to Don and Wanda Smith. They were pleasantly surprised, actually amazed, one day this week when they were notified that their name had been drawn for a free trip to Hawaii.

It was awarded by V & K Marketing Systems and is an all expense paid trip, to be used any time within a year.

It was enough to propel Don out of the hospital where he had been several days; more effective cure than his pills...neither of them

recall when nor the circumstances when their name was submitted.

The employees and owners of the Five Star Equipment Company enjoyed their annual Christmas party on Saturday.

In Amarillo they had dinner at the Japanese Steak House, then spent the night at the Fifth Season Motel.

Those attending were the Mr. and Mrs. Richie Thompsons, Steve Bentons, Gifford Bakers, Stephen Pooles, Ed Williams, Wayne Biggs, Lupe Renterias, and Alvin Byers, Adrian Garza and Les Leach.

Guests of the Russell Gibbs over the weekend were his parents, Mr. and Mrs. M. R. Gibbs and his aunt, Nettie Grant, all of San Angelo.

The First State Bank entertained the Directors, Stockholders, employees and their spouses at their annual Christmas dinner and dance. It was held at the Perryton Country Club on Saturday evening, with 60 in attendance.

Mr. and Mrs. Ira Harbour are back from ten days in Colorado. Near Cortez, they visited in the home of their daughter, Ann and her family. From there they went to Chromo for an enjoyable stay with many old friends. The area was lovely with the newly-fallen snow and the elk coming down from the heights.

Elsewhere in this issue is the announcement of the sale of the Thriftway Grocery by R.C. and Alta

Fisher-after 41 years.

Following the stunned expressions after this announcement comes the good-natured remarks: "Now the shoe is on the other foot"; "The Worm Turns"; "The first time he checks out of a grocery store, he will go on a prolonged diet"; "A fool and his money are soon parted"; "I had to wait until I got to the Thriftway".

It is reported that once he overheard a customer remark that "God helps them that helps themselves" Pete called out, "Not in my supermarket."

It could be that Pete didn't care to wait to get to his greener pastures--only to find that he is too old to climb the fence!

Fortunately, Spearman will continue to be home for the Fishers. Alta's life will continue as a good neighbor, friend and church member.

As for Pete--all the neighbors will be interested in what a retired grocery merchant does--will it be mowing the lawn and putting around with home repairs? Alta will hardly relish his supervision and advice on housekeeping!

Seriously, if a list were made of all his contributions in money and time on behalf of many civic and community efforts, the courtesies he has extended, his accommodations for the shut-ins and handicapped--his jovial, humorous responses in his contacts--Well, Pete might get an uneasy feeling that his eulogy was being rehearsed.

So from one Fisher to another--wherever and whatever their retirements bring--The Best of Luck--and may their grocery carts never be empty!!

Scholarship bank available for students funds

Graduate, Undergraduate, and College-bound Students in need of supplemental funding for college are urged to write to the Scholarship Bank for information on private scholarship sources.

The Scholarship Bank is a non-profit foundation which works with private foundations, the U.S. Department of Education, and financial aid offices to assure that high school and college students already attending college receive information on private aid sources. Funds are normally awarded on such basis as academic standing, major, financial need, and even on a student's willingness to consider a special research project.

It is estimated that over 500 million dollars in private aid money will be distributed next year, or roughly one-fourth of all available aid. Funds for Undergraduate students range from \$1,000 to \$20,000 per student, with most scholarships renewable yearly. Graduate level grants are also available with values up to \$25,000.

Students should send for this information by sending a stamped self-addressed (business size) envelope to The Scholarship Bank, 13941 East Amar Road, La Puente, CA 91746.

Club News

THE GLADIOLA FLOWER CLUB by Wanda Brown

The Gladiola Flower Club officers and members extend thanks to the Spearman Reporter and KRDF for helping to let the general public know about the Country Store and Quilt Show.

The club also extends thanks to city officials for the use of the City Hall.

Also thanks to all the award winning ladies for showing their many beautiful and treasured quilts.

Last but certainly not least thanks to those who came out and made the day so perfect with the large attendance.

Congratulations to Joan Marsh for winning the \$25. door prize.

DAHLIA CLUB

The Christmas party for the Dahlia Flower Club was given in the Club Room.

President, Marjorie Curtis called the meeting to order. After the club collect and Pledge of Allegiance were given, the minutes of last meeting were read by Jewel Turner. Roll call was answered by "Christmas Plans."

A program was given by the president on Christmas Customs from the book of Christmas by Eleanor Adams.

Christmas refreshments were served by Sada Hoskins and Marjorie Curtis to the following members: Holly Riley, Jewel Turner, Sammie Bishop, Karen Babitzke, Ethel Ellsworth, Ora Sanders, Mabel Edwards, and Ruth Mary Whitson.

Longleys celebrate 50th anniversary

Kenneth and Zina Longley of Vici, Ok. celebrated their 50th wedding anniversary with a reception Sunday Nov. 20 at the Nazarene Church in Vici.

The event was hosted by the children and friends of the couple. The Longleys lived in Spearman until 1967.

Children of the couple are Darrel Longley of Elezibeth, Co.; Clifton Longley of Vici, Ok., and Geneva Babitzke of Higgins, Tx.

The couple has five grandchildren and two great grandchildren.

The couple extends thanks to all their friends for coming to the event on such a cold snowy day.



You are cordially invited

to a Bridal Shower
for Shonda Corley
and Greg Odegaard
Dec. 10 from

10:30 a.m. to 12 noon
at 104 Wanda Dr.

Given by friends

Step into
tomorrow and
save \$1,500 today
or get 3.9% financing on a new
1988 Oldsmobile Cutlass Supreme*

Step into Oldsmobile's Cutlass Supreme, and yesterday will become a distant memory. This is

trend-setting, award-winning styling, the shape that will define cars for years to come.

The ride and handling are a remarkable experience, too. With a 2.8 liter multiport fuel-injected V6, four-wheel independent suspension, and four-wheel power disc brakes, the Oldsmobile Cutlass Supreme is well-equipped to take on the best the world has to offer.

The *Washington Post* called the advanced Cutlass Supreme a "rolling, happy seduction." *Car and Driver* said, "Wow!" And *AutoWeek* hailed it as "a worthy successor to a proud name."

Cutlass Supreme is more than highly advanced. It is also a solid value that is more affordable now than ever. Between Nov. 16 and Dec. 31, 1988 you can get \$1,500 direct from Oldsmobile, or 3.9% GMAC financing when you buy any new 1988 Cutlass Supreme.

But don't wait. The car of tomorrow is going fast - today!

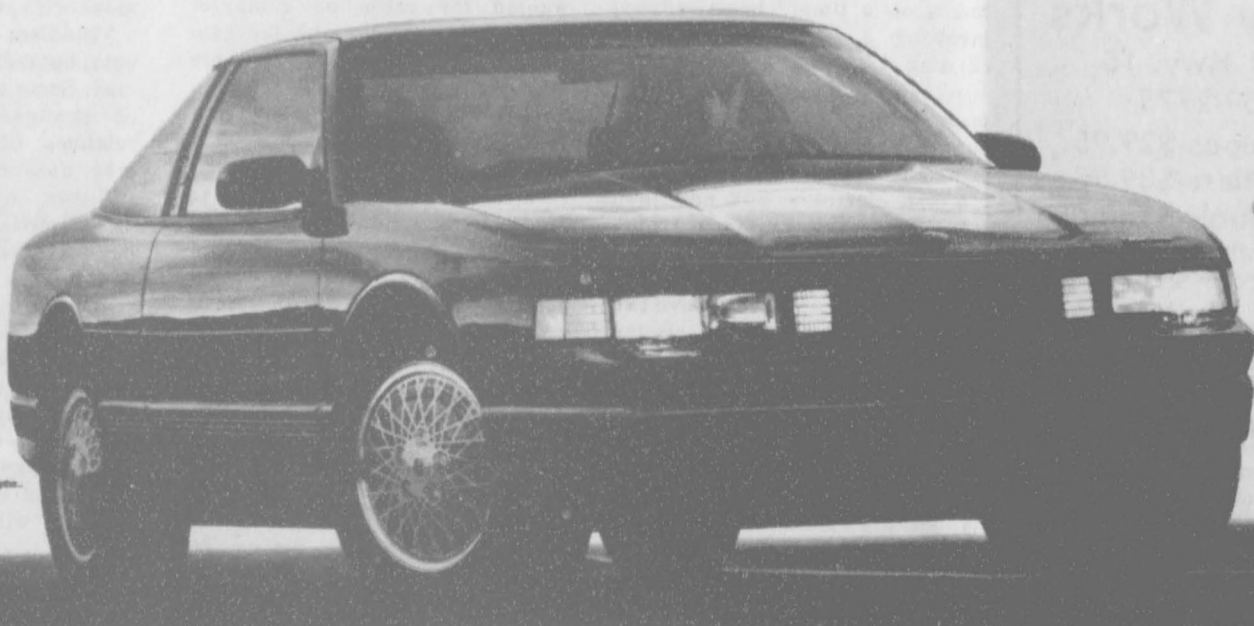

Let us get you started.

*You must take title delivery from dealer stock between November 16 and December 31, 1988. GMAC financing rates as low as 3.9% APR are available on 1988 Cutlass Supremes, and will be higher as length of contract increases. Dealer financial participation may affect consumer cost. See your dealer for details. © 1988 GM Corp. All rights reserved.

GILLASPIE CHEVROLET-OLDSMOBILE

Hwy. 207 South 659-2541 SPEARMAN

LOOK UP

Before you cut down

You can prevent an accident by making sure there are no power lines nearby before you cut down or prune trees.

Pruning tools, saws or branches contacting a line could turn you into a conductor of electricity and cause serious injury.

If you have branches that are close to power lines, call your local TNP office to report the problem.

If the branches are too close, we'll trim them away from the line for you.

Texas New Mexico
Power Company