

# GIVE BLOOD

24 hr. prayer  
Service 659-2911

# The Spearman Reporter

Volume 79 No 16

The Spearman, Reporter, Spearman, Texas 79081

Thursday February 19, 1987

## Lynxettes play Canadian at Perryton

### Bi-District Clash will begin at 7 Friday

Coach Roller and His Lynxettes will play the Canadian Wildcats at Perryton Friday night at 7:00 p.m. The Lynxettes have lost to Canadian twice this year. In the Canadian Tournament the Lynxettes had a twelve point lead but lost to the Wildcat girls by three points. However, the Lynxettes have improved. Their shooting ability from the floor is much better than it was at mid-season. The only problem the Lynxettes seem to have is from the free throw line. Although the Lynxettes defeated Dimmitt at Highland Park Monday night in a practice game, their free throw shooting wasn't good.

A large crowd from Spearman and Canadian is expected at Perryton Friday night. Many Perryton fans are expected to attend this exciting game also. All fans are urged to come out and back the Lynxettes.

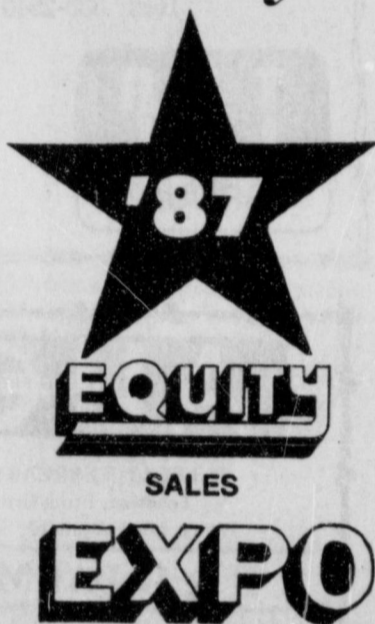

Thursday, February 26th at Perryton

### Spearman Follies

Tired of the same old routine? Getting in a rut doing the same things day in, day out? Take this opportunity to do something that is good for you as well as your community! Come out and join the fun in the all new and improved Spearman Follies which will be heading your way on Friday, March 27, and Saturday, March 28, 1987.

A "Meet the Director" party for all interested participants will be held on Monday, March 2, 1987, in the Hospitality Room at the First State Bank. You will have the opportunity to meet with our director, Mr. Johnny Miller, and hear what he has planned to entertain our community and help raise money for our Chamber of Commerce. We need you to make the Follies a success! Come to the "Meet the Director" party and bring a friend!



Mike Cudd

Mike Cudd announced this week that he will be a candidate for the city commission this year. Mike is 34 years old, and married to Pat; they have three children; Erick 8, Evan 5, and Chris 1. Mike has been a resident of Spearman for 6 years, and is part owner, and manager of Hansford Implement Co., John Deere dealers in Spearman. He has held this position for 10 years.

Mike graduated from Perryton High School, and attended the University of

Texas, where he received a degree in business management.

Mike is an incumbent, having served one, two year term on the council. Mike's reasons for seeking re-election are; he would like to continue the projects that have been started the last two years. He states that he feels the city is in excellent shape financially, and maintains excellent services to the community. He states that Spearman has the best fire department, police department and ambulance service in the area. The

city has received extremely high safety ratings the past year. Mike says he is "constantly seeking to upgrade the services the city provides."

Mike also states he has enjoyed this past year serving on the council, and feels the knowledge he has acquired in city government and management, in his first term, has been extremely beneficial to him and to the citizens of Spearman.

He said "I take a lot of pride in serving on the council and representing the city of Spearman."

Feel Good ABOUT YOURSELF...



GIVE BLOOD  
Mon. Feb. 23rd  
2:00-8:00 P.M.  
Parish Hall

Sponsored by:  
HOSPITAL AUXILIARY

Sacred Heart Catholic Church  
901 S. Roland  
Spearman, Texas

Monday's warmup game  
Valley 67, Stinnett 64.  
Tonight's warmup game  
Stratford at Sanford-Fritch, 7:30 p.m.  
Friday's warmup game  
Stratford vs. Valley at White Deer, 7 p.m.

TEAM	GIRLS	DISTRICT	ALL
x-Panhandle	151	4-0	25-4
y-Spearman	4-2	5-1	19-7
Gruver	4-2	4-2	18-8
Stratford	4-2	3-3	14-12
Stinnett	2-4	2-4	6-18
White Deer	1-3	1-5	4-20
Highland Park	0-4	0-6	1-27

x-Clinched district title and No. 1 playoff seed by virtue of district executive committee voiding playoff tie-breakers and first- and second-half schedules, and reverting to overall district records.  
y-Clinched No. 2 playoff seed by virtue of district executive committee voiding playoff tie-breakers and first- and second-half schedules, and reverting to overall district records.  
Friday's results (end of regular season):  
Gruver 81, Highland Park 38; Panhandle 63, Spearman 58; Stinnett 42, White Deer 40 (OT); Stratford, open.

Monday's warmup game  
(not included in standings)  
Spearman vs. Dimmitt at Highland Park.  
Bi-district playoffs  
Panhandle vs. Memphis, 7 p.m. Thursday at Pampa; Spearman vs. Canadian, 7 p.m. Friday at Perryton.

SPEARMAN (G)	10	25	44	58
PANHANDLE	16	38	50	63
S-Jill McLein 14, Mary Lou Baker 14; P-Julie Piles 20, Michele Wilkinson 8.				
SPEARMAN	17	28	42	56
PANHANDLE	14	28	45	54
S-Carl Urban 19, Brett Davis 14; P-Kent Nix 16, Jimmie Hays & Tommy Kotars 11.				
GRUVER (G)	15	29	59	81
HIGHLAND PK	8	16	29	38
G-Portis 22, Shapley 17; HP-Stacy Dressen 20, Sandy Stewart 8.				
GRUVER	11	18	25	41
HIGHLAND PK	12	20	40	38
G-Hool 9, Green 8; HP-Chris Roemeling 24, Tim Colbert 17.				

### Markets

WHEAT	\$2.33
MILK	\$2.55
CORN	\$1.80



Mr. and Mrs. Floyd Hull of Spearman enjoyed the Valentine "Dinner

for Two" at the Cattleman's Saturday night.

The Dinner was compliment of Hickerson Jewelers.

### Weather

DATE	HI	LO
13	53	43
14	59	39
15	40	34
16	42	34

Precip. on Feb. 13 was .08 and Feb. 15 there was .51 and on Feb. 16 there was .04.

### Hospital

Patients who were admitted in the Hansford Hospital are:  
Jewell Pearson Roy Russell  
J.C. Hickerson Jeanie Nollner  
Ruby Miledge Darla Pearson

Patients who were dismissed from the Hansford Hospital are:  
Audrie Behne Will Douglas  
Lena McCrory



The Golden Spread Council's First Annual Boy Scout Recognition Banquet, was held on February 13, 1987, at the M.K. Brown Auditorium in Pampa Texas. Mr. and Mrs. Harry Stumpf, and Mr. and Mrs. John R. Collard, Jr. attended the banquet.

Highlight of the banquet was the Silver Beaver Awards. This is the highest award that an individual, who works with Boy Scouts, can receive.

Spearman and area men who have received this award include; Bob Farr, Harry Stumpf, Roy Bulls, Joe Trayler, Ed Munday, Dee Jackson, John R. Collard Jr., and Guy Fuller.

Three Spearman Scouts were recognized as "Future Eagle Scouts" at the banquet Saturday night; they were James Tindell, Keith Clark, and Larry Dunn from troop 551 in Spearman. Scout-master is Bob Farr. A big congratulations to these scouts and their scoutmaster.



Keith Martin on the left brought the program at the Rotary Club Monday of

this week. Program chairman for February, Don Hawkins and Ronnie

Lushy president of the Rotary Club are pictured to the right.



# GIVE BLOOD

24 hr. prayer  
Service 659-2911

# The Spearman Reporter

Volume 79 No 16

The Spearman, Reporter, Spearman, Texas 79081

Thursday February 19, 1987

## Lynxettes play Canadian at Perryton

### Bi-District Clash will begin at 7 Friday

Coach Roller and His Lynxettes will play the Canadian Wildcats at Perryton Friday night at 7:00 p.m. The Lynxettes have lost to Canadian twice this year. In the Canadian Tournament the Lynxettes had a twelve point lead but lost to the Wildcat girls by three points. However, the Lynxettes have improved. Their shooting ability from the floor is much better than it was at mid-season. The only problem the Lynxettes seem to have is from the free throw line. Although the Lynxettes defeated Dimmitt at Highland Park Monday night in a practice game, their free throw shooting wasn't good.

A large crowd from Spearman and Canadian is expected at Perryton Friday night. Many Perryton fans are expected to attend this exciting game also. All fans are urged to come out and back the Lynxettes.

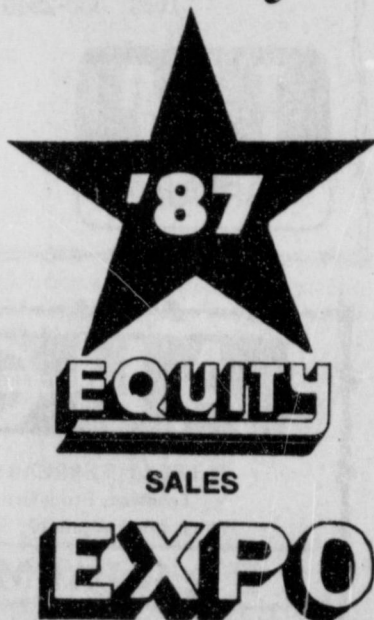

Thursday, February 26th at Perryton

### Spearman Follies

Tired of the same old routine? Getting in a rut doing the same things day in, day out? Take this opportunity to do something that is good for you as well as your community! Come out and join the fun in the all new and improved Spearman Follies which will be heading your way on Friday, March 27, and Saturday, March 28, 1987.

A "Meet the Director" party for all interested participants will be held on Monday, March 2, 1987, in the Hospitality Room at the First State Bank. You will have the opportunity to meet with our director, Mr. Johnny Miller, and hear what he has planned to entertain our community and help raise money for our Chamber of Commerce. We need you to make the Follies a success! Come to the "Meet the Director" party and bring a friend!

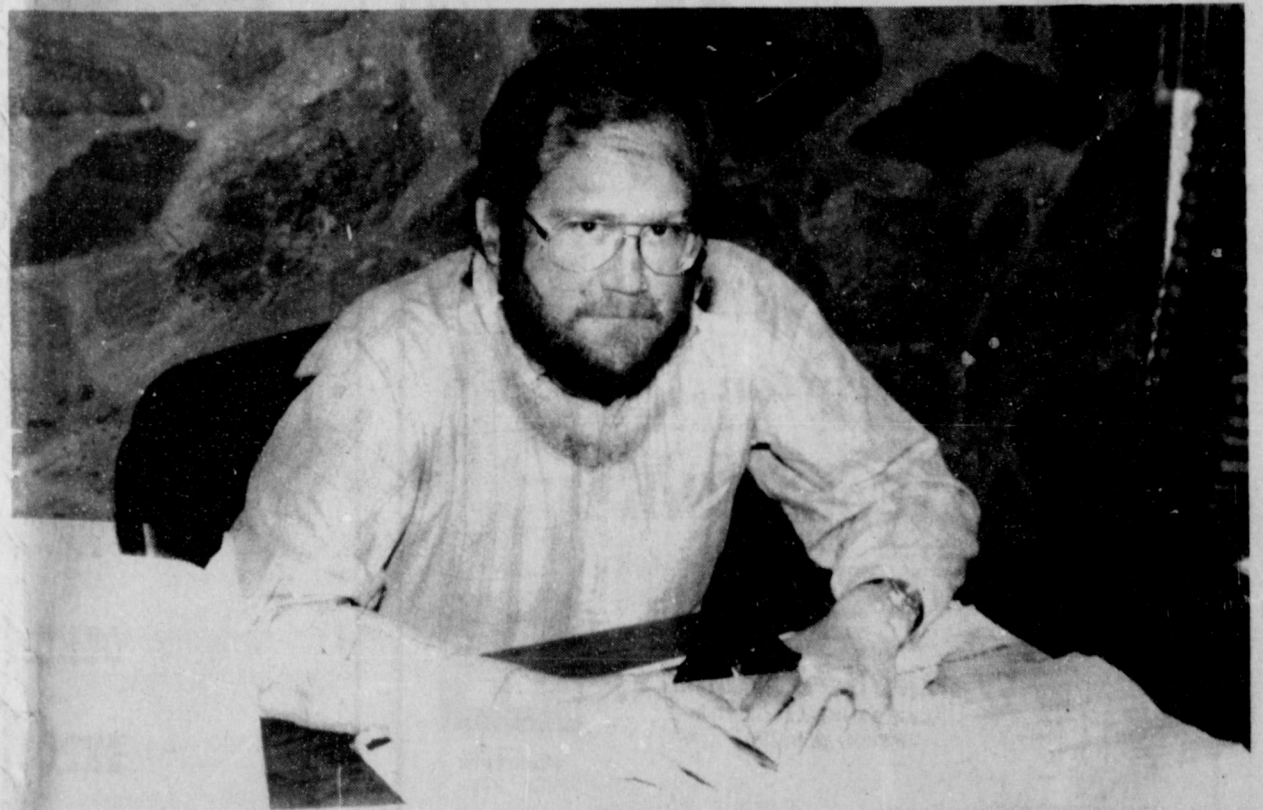

Mike Cudd

Mike Cudd announced this week that he will be a candidate for the city commission this year. Mike is 34 years old, and married to Pat; they have three children; Erick 8, Evan 5, and Chris 1. Mike has been a resident of Spearman for 6 years, and is part owner, and manager of Hansford Implement Co., John Deere dealers in Spearman. He has held this position for 10 years.

Mike graduated from Perryton High School, and attended the University of

Texas, where he received a degree in business management.

Mike is an incumbent, having served one, two year term on the council. Mike's reasons for seeking re-election are; he would like to continue the projects that have been started the last two years. He states that he feels the city is in excellent shape financially, and maintains excellent services to the community. He states that Spearman has the best fire department, police department and ambulance service in the area. The

city has received extremely high safety ratings the past year. Mike says he is "constantly seeking to upgrade the services the city provides."

Mike also states he has enjoyed this past year serving on the council, and feels the knowledge he has acquired in city government and management, in his first term, has been extremely beneficial to him and to the citizens of Spearman.

He said "I take a lot of pride in serving on the council and representing the city of Spearman."

Monday's warmup game  
Valley 67, Strinett 64.  
Tonight's warmup game  
Stratford at Sanford Frisch, 7:30 p.m.  
Friday's warmup game  
Stratford vs. Valley at White Deer, 7 p.m.

TEAM	GIRLS	DISTRICT	ALL
x-Panhandle	151	2nd	25-4
x-Spearman	42	5-1	19-7
Gruver	42	6-2	19-3
Stratford	42	3-3	14-12
Stinnett	24	2-4	6-18
White Deer	15	1-5	4-20
Highland Park	06	0-6	1-27

x-Clinched district title and No. 1 playoff seed by virtue of district executive committee voiding playoff tie-breakers and first- and second-half schedules, and reverting to overall district records.  
x-Clinched No. 2 playoff seed by virtue of district executive committee voiding playoff tie-breakers and first- and second-half schedules, and reverting to overall district records.  
Friday's results (end of regular season)  
Gruver 81, Highland Park 36; Panhandle 63, Spearman 58; Stinnett 42, White Deer 40 (OT); Stratford, open.

Monday's warmup game (not included in standings)  
Spearman vs. Dimmitt at Highland Park.  
Bi-district playoffs  
Panhandle vs. Memphis, 7 p.m. Thursday at Pampa; Spearman vs. Canadian, 7 p.m. Friday at Perryton.

SPEARMAN (G)	10	25	44	58
PANHANDLE	16	38	50	63

S-Jill McClain 16, Mary Lou Baker 14; P-Julie Pipes 20, Michelle Wilkinson 8.  
SPEARMAN 17, 28, 42, 56  
PANHANDLE 14, 28, 45, 54  
S-Carl Urban 19, Brett Davis 14; P-Kent Nix 16, Jimmie Hays & Tommy Kotara 11.

GRUVER (G)	15	29	39	81
HIGHLAND PK	8	16	29	38

G-Potts 22, Shapley 17; HP-Stacy Dressen 20, Sandy Stewart 8.  
GRUVER 11, 18, 25, 41  
HIGHLAND PK 12, 20, 40, 58  
G-Hoel 9, Green 8; HP-Chris Roemeling 24, Tim Colbert 17.

### Markets

WHEAT	\$2.33
MILK	\$2.55
CORN	\$1.80

Feel Good ABOUT YOURSELF...



**GIVE BLOOD**  
Mon. Feb. 23rd  
2:00-8:00 P.M.  
**Parish Hall**

Sponsored by:  
**HOSPITAL AUXILIARY**

Sacred Heart Catholic Church  
901 S. Roland  
Spearman, Texas

### Weather

DATE	HI	LO
13	53	43
14	59	39
15	40	34
16	42	34

Precip. on Feb. 13 was .08 and Feb. 15 there was .51 and on Feb. 16 there was .04.

### Hospital

Patients who were admitted in the Hansford Hospital are:  
Jewell Pearson Roy Russell  
J.C. Hickerson Jeanie Nollner  
Ruby Mileedge Darla Pearson

Patients who were dismissed from the Hansford Hospital are:  
Audrie Behne Will Douglas  
Lena McCrory



The Golden Spread Council's First Annual Boy Scout Recognition Banquet, was held on February 13, 1987, at the M.K. Brown Auditorium in Pampa Texas. Mr. and Mrs. Harry Stumpf, and Mr. and Mrs. John R. Collard, Jr. attended the banquet.

Highlight of the banquet was the Silver Beaver Awards. This is the highest award that an individual, who works with Boy Scouts, can receive.

Spearman and area men who have received this award include; Bob Farr, Harry Stumpf, Roy Bulls, Joe Trayler, Ed Munday, Dee Jackson, John R. Collard Jr., and Guy Fuller.

Three Spearman Scouts were recognized as "Future Eagle Scouts" at the banquet Saturday night; they were James Tindell, Keith Clark, and Larry Dunn from troop 551 in Spearman. Scout-master is Bob Farr. A big congratulations to these scouts and their scoutmaster.



Mr. and Mrs. Floyd Hull of Spearman enjoyed the Valentine "Dinner

for Two" at the Cattleman's Saturday night.

The Dinner was compliment of Hickerson Jewelers.



Keith Martin on the left brought the program at the Rotary Club Monday of

this week. Program chairman for February, Don Hawkins and Ronnie

Lashy president of the Rotary Club are pictured to the right.



BUY, SELL, TRADE OR RENT THROUGH THE

# CLASSIFIED ADS

**CLASSIFIED RATES**  
 Regular.....Per Word-\$0.13  
 Display.....Per Col. Inch-\$4.20  
 Double rate for blind ads  
 Minimum charges  
 Cash.....\$4.00  
 Charge.....\$4.50

**CASH IN ADVANCE ADS**  
 Work Wanted\*Trailers For Sale\*  
 Business Opportunities\*No Longer  
 Responsible\*Political Advertising\*  
 Child Care\*Babysitting\*  
 Garage Sales\*Out-of-County Ads  
 unless advertiser has established  
 credit with  
 The Spearman Reporter

**DEADLINES**  
 To place or cancel ads  
 Fri., 12:00 p.m.....Sun. edition  
 Tues., 12:00 p.m.....Thurs. edition

The Spearman Reporter reserves the right to reject, edit, revise and properly classify all advertising submitted for publication. The Spearman Reporter also reserves the right to cancel any advertisement at any time.

The Spearman Reporter,  
 213 Main, P.O. Box 458  
 Spearman, Texas 79081

## ALCOHOLICS ANONYMOUS MEETING

Tuesday  
 8:00 P.M.  
 Hansford County Library  
 [Upstairs]  
 122 Main - Spearman

## AL ANON

Tuesday  
 8:00 P.M.

## Real Estate

### YOU'VE GOT CREDIT WITH US!!!

Low, Low, down Repos!  
 Good, Bad, & No Credit  
 Welcomed  
 806-381-1352  
 Call Collect

**FOR SALE:** Remodeled 3 bedroom-2 bath home in Spearman. Central Heat. Priced in the 20's. Call 435-9922 or 435-7667.  
 1-rtn-nc

**ABANDONED HOMES TAKE UP PAYMENTS!!!**  
 Call Collect  
 806-381-1352

**FOR SALE:** Lot at Lake Merideth - leveled in split level fashion - back borders government land. Water & electricity available - for more information call 659-2173 after 5 p.m.  
 14s-4tp

**HOUSE FOR RENT:** \$375.00 per month or you can have what's behind door #2. Beautiful home with 3 bedrooms, 2 baths, 2 large living areas and a kitchen big enough to float a battleship and all within walking distance of school. Call 435-6794.  
 12S-rtn Tony

## For Rent

**FOR RENT:** Trailer space in Spearman. All utilities, fenced and concrete walk ways. Call 435-5080.  
 38-rtn

**FOR RENT:** 1 bedroom house furnished or unfurnished with fenced yard. Also 1 bedroom furnished apartment. Call Gus McLain. 659-2274  
 10-rtn

**FOR RENT:** 2 bedroom furnished apartment. No pets. Call 659-3471.  
 15s-rtn

**FOR RENT:** 3 bedroom brick home, 1 bath close to Jr. High and High School 1004 S. Townsend \$350 per month plus bills. \$250 deposit. Call 659-2245.  
 14S-4tc

**FOR RENT:** House & Garage Only. Old Hansford, N. Highway, new paint - carpet, deposit & references. Call 733-2365.  
 16-2tp-T only

## Miscellaneous

**FOR SALE:** Double deck semi cattle trailer, four 20.8 - 42 dual tires and rims, call 659-2129.  
 16-4tc

**Firewood for Sale:** Seasoned or Green Locust. Andy Breisch Ph. 405-256-2940 or write 2920 Cheyenne Dr. Woodward, Okla. 73801  
 rtn-nc

**FOR SALE:** Queen Size Bed w/mattress & Box springs, triple dresser w/mirror, two nite tables. Solid wood. Sold separate or altogether. Excellent condition. Call 659-2189  
 15s-4tp

**1985 - 28' JAYCO** 5th wheel always shedded. \$15,750.00 Call 405-253-6588 or 405-253-6501  
 15s-4tp

**2-230 Suzuki** - 4 wheelers for sale, good condition low mileage and a queen size full flotation waterbed for sale. Call daytime-659-3133 or call after 5:00 p.m. 659-5065. Kelly Mahanay  
 15s-4tp

**REPOSED PIANO** - Medium Finish - See locally - Assume low monthly payments - ph. 316-624-8422 for piano credit manager - Brier & Hale Music - Liberal, Ks. 15s-2tc

**NEEDED:** The Teen Center needs bean bag chairs. New or used.

## Situation Wanted

**DISC ROLLING**  
 Bill Ong  
 878-2279

15-6tp

If you want to feel better and enjoy life more and save money. Call NICK 659-2049 rtn-nc

## WE BUY & SELL

Antiques, Used furniture, Indian & Mexican artifacts also sell good used articles. Palo Duro Antiques & Bargain Store. Call 733-2129 or 733-5121. Located at 601 Main Street, in Gruver, Tx. 13-8tc

**MUST SELL:** 1985 Pontiac Grand Am - 20,000 miles still in warranty \$7600 - beautiful car - call 659-3944 or 659-2842 after 5 p.m.  
 16-2tp

**EXCELLENT INCOME FOR HOME ASSEMBLY WORK.** FOR INFO CALL 504-646-1700.

**FEDERAL, STATE & CIVIL SERVICE JOBS \$16,707**  
 to \$15,148/Year. Now Hiring. CALL JOB LINE 1-518-459-3611 Ext. F-8017 for listing. 24 HR Feb. 19-26 and March 5th

**TYPISTS** \$500 weekly at home! Write: P. O. Box 975, Elizabeth, NJ 07207  
 15s-8tc

**CHRISTOPHER'S A AND A inc.** has in effect an "Old Man Winter" discount of 10% on all new storm doors and storm windows. Come by 114 West First Street in Guymon, Oklahoma or call 405-338-6966. Good on all orders through March 26th 1987.  
 16-4tc

## Special Notice

**TOPS #1245, SP** meets every Thursday night at 6:30 p.m. at Boyd's Beauty Salon located at 310 W. 4th. Drop by and join TOPS.

FEB. 1987

**LYRIC THEATRE**  
 SPEARMAN, TEXAS  
 PHONE 806-659-2812

FEATURING  
**LARGE BRIGHT SCREEN AND "STEREO" SURROUND SOUND**

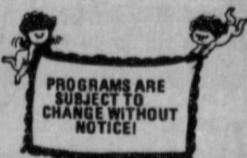

**THEATRE CLOSED EVERY WEDNESDAY AND THURSDAY**

**MONDAY AND TUESDAY NIGHTS ALL SEATS \$3.00**



**SHOW 8:00 PM AT: ONLY ONE SHOW EACH EVENING!!**

## We want to buy "Feeder Cattle"

also, we have good stocker calves

## "For Sale"

Boyd Colbert 806-435-5920

**WEIGHT WATCHERS** meets each Monday at 6:00 p.m. at the Home Demonstration Building, Spearman, Texas.

**Panhandle Crisis Center** 101 S. W. Forth, Perryton, Texas 79070, 806-435-5013. Help is available at no charge for domestic violence and sexual assault. Call Panhandle Crisis Center, receive support during a difficult time. Counselors on call 24 hours a day. Call for help.  
 19-rtn-nc



3.9% APR on 86 and 87 GMC 1/2 ton and 3/4 tons (under 8600 GVW). This applies to GMC S15 1/2 tons and S15 Jimmy's. This offer expires March 23rd.

Offered by  
**EMMETT R. SANDERS REALTOR**

3 bedroom home, attached garage. Priced reduced on this 3 bedroom brick home on Steele Drive, large living area, central heat and air, carpeted.

Three bedroom home near junior high school, attached garaged, covered patio, storm doors and windows, central heat, nice carpets.

Attractive 3 bedroom brick home, large den with free-standing fireplace, 1 1/2 baths, central heat and air, nice kitchen, curtains and drapes, fenced yard, priced in low forties. Shown by appointment only.

Large house partially remodeled located at 410 S. Hoskins; includes two lots. Needs to sell 'as-is'.  
 2 bedroom stucco home, good carpet, basement, detached double garage, corner lot. Shown by appointment only.

**EMMETT R. SANDERS REALTOR**  
 659-2516, nights 659-2601  
 45rtn-T only

## L&M Body Works

1501 Hwy 15  
 659-2775

Tailpipes - \$29.95  
 Mufflers - \$39.95  
 Most Duals \$160.00 complete

## PSU - BULL SALE

Sat. Feb. 21, 1987  
 1:00 pm CST Activity Bldg.  
 Univ. Farm Goodwell, OK  
 Selling 90 Hd.  
 For Catalog Call (405)349-2611  
 Ext. 262 (office) 349-2514 (home)

Don't forget the Wacky Olympics At the Teen Center This month

## The Spearman Reporter

**PUBLICATION (USPS 2346-6000)**  
 SPEARMAN, TEXAS 79081  
 213 Main  
 Box 458  
 Published Weekly at  
 213 Main Street  
 Spearman, Texas 79081

**OWNER-PUBLISHER**  
 William M. Miller  
**EDITOR**  
 William M. Miller

Second Class postage paid at Spearman, Texas 79081.

Any erroneous reflection upon the character of any person or firm appearing in these columns will be gladly and promptly corrected upon being brought to the attention of the management.

**POSTMASTER:** Send address changes to Spearman Reporter, Box 458, Spearman, Tx. 79081.

**SUBSCRIPTION RATE:** Hansford adjoining counties, combination with The Spearman Reporter, \$35.00 plus tax (2.19). Other points \$52.00 plus tax (3.25).

**BOB HARDY REALTY**  
 803 Wilmeth Dr.  
 659-3440

603 S. Evans - 2 bedroom, some remodeling done, owner will give carpet allowance - fenced.

220 S. James - 3 bedroom, \$500 move in - payments - \$236.00 per month.

Robert R. Hardy - Broker

## Health

In Texas, more than 3000 babies born alive die during infancy. One reason is that appropriate maternity care has not been readily available to many pregnant women who cannot afford medical care and who have special medical problems.

Now, the Texas Department of Health (TDH) has extended maternity services to many such women through contracts with 37 clinics and other health care providers across the state.

For the Texas Panhandle area, Panhandle Health Care Coalition has been named to serve these women.

Steve Walters at Panhandle Health Care Coalition said, "Our contract with the state is to provide prenatal care, delivery, and follow-up services to certain women whose infants are at risk of being born unhealthy because the mothers can't afford care and have medical problems that affect the health of the baby. We especially need to serve women whose pregnancies are medically 'high risk' by finding and treating their problems early to avoid long-term health problems, or even death, of their babies."

As part of the Indigent Health Care package of laws passed by the Texas Legislature in 1985, the Maternal and Infant Health Improvement Act expands public health services to include some poor pregnant women who are not eligible for welfare but are found to be medically "high risk".

Eligibility requirements for MIIHA services are based on the family's level of income and the presence of a high-risk medical condition. "Although not every pregnant woman can qualify for special services under this program," Steve Walters said, "We urge all pregnant women to begin prenatal care as soon as they know they are pregnant."

For more information, Contact Donella Bates, Education Coordinator, at the Panhandle Health Care Coalition, 1-806-318-4692.)



The first official American flag, the Continental or Grand Union flag was displayed on Prospect Hill, January 1, 1776.



## GOLD KEY REALTY

Borger, Texas  
 Bobbie Corbet  
 Broker  
 Hester Sue Crawford - 9-2074  
 Sales  
 Debbie Hawkins - 9-2288  
 Sales

30 1/2 Barkley - Corner lot gives value to this property. Will sell for reasonable offer. 3 bedroom-1 1/2 bath.

610 Haney - Quality at low price! 3 bedroom-1 1/2 bath-kitchen-utility room-living area-screened porch-office. All rooms are large. Must see to appreciate. Extra storage.

1116 Haney - 3 bedroom-1 1/2 bath-nice location. Large rooms. See today!

1118 Barkley - Brick - 2 bath-3 bedroom-large kitchen-den area-formal living area-double garage.

1102 Townsend - Spacious and beautiful! 4 bedroom-3 bath-large kitchen with fireplace-formal living or dining room-large den with rock fireplace-utility and pantry. Inside is in excellent condition!

1013 Townsend - Immaculate 3 bedroom, 2 bath, formal living, large den area, kitchen dining, large utility, single garage, double carport. Approx. 2000 sq. ft.

Equal Housing Opportunity  
 INDEPENDENTLY OWNED AND OPERATED



The fastest animal is the cheetah. The large cat has been clocked at seventy miles per hour.



## GOLDEN SPREAD REALTY

Janye Helton Pointer,  
 Broker, Owner

435-5444

Larry Trosper 659-3491 T.O. Lesly 659-2028

Dennis Nelson 659-3608

1117 Dressen - 3/1 1/2. Basement!

102 Wanda - 3/1. Immaculate!

118 Townsend - 4/2. Apartment included!

101 W. 12th - 3/1 1/2. Fireplace!

707 Collier - 3/1. Reduced!

711 Collier - 3/1. Why rent?

1006 S. Evans - 3/1. Good location!

121 S. Endicott - 1 House and 3 trailer house!

426 S. Haney - 3/2. Corner lot!

204 Lonita - 3/1. Possible rental

Double Wide Mobile Home - 3/2. COMMERCIAL  
 15 N. Hazelwood and 123 W. Kenneth

Equal Housing Opportunity  
 INDEPENDENTLY OWNED AND OPERATED

## Business Services

### NOTICE

Wallace Monument Co. Monuments, Curbing, Grave Covers Local Representative LEONARD JAMESON Spearman, Texas 35s-rtn

### MONUMENTS Save Agents and Undertakers Profits

If it is inconvenient for you to visit our large display please phone collect (405) 327-0626 or write and we will call on you. ALVA MONUMENT WORKS, INC. Alva, OK 73717

### STEAM RINSE & VAC

Rinse and Vac Shampooer for rent at Gordons Drug. \$10.95 up to 24 hours.

HAY SWATHING & Baling done. Call 733-2517 or Dennis at 733-5214. 27s-rtn-nc

APPLIANCE REPAIR: Call Jim Nobles, 659-3528.

## OSGOOD MONUMENT CO.

Amarillo, Texas Dealers of Rock of Ages Granite as well as all colored granites, marbles and bronze memorials.

represented by **BOXWELL BROS. FUNERAL HOME** 519 S. EVANS 659-3802

### "Here's a NEW TAX LAW tip"

The new tax law requires that all employees file a new Form W-4 before October 1, 1987... but file it now so you can make sure the right amount of tax is being withheld. Your employer or the IRS has the forms and instructions.





BUY,SELL,TRADE OR RENT THROUGH THE

# CLASSIFIED ADS

## The Spearman Reporter

PUBLICATION [USPS 2346-6000]  
SPEARMAN, TEXAS 79081  
213 Main  
Box 458  
Published Weekly at  
213 Main Street  
Spearman, Texas 79081

OWNER-PUBLISHER  
William M. Miller  
EDITOR  
William M. Miller

Second Class postage paid at  
Spearman, Texas 79081.  
Any erroneous reflection upon  
the character of any person or firm  
appearing in these columns will be  
gladly and promptly corrected  
upon being brought to the atten-  
tion of the management.

POSTMASTER: Send address  
changes to Spearman Reporter,  
Box 458, Spearman, Tx. 79081.

SUBSCRIPTION RATE: Hansford  
adjoining counties, combination  
with The Spearman Reporter,  
\$35.00 plus tax (2.19). Other  
points \$52.00 plus tax (3.25).

BOB HARDY REALTY  
803 Wilmett Dr.  
659-3440

603 S. Evans - 2 bedroom, some  
remodelling done, owner will give  
carpet allowance - fenced.  
220 S. James - 3 bedroom, \$500  
move in - payments - \$236.00  
per month.

Robert R. Hardy - Broker

## Health

In Texas, more than 3000 babies  
born alive die during infancy. One  
reason is that appropriate maternity  
care has not been readily available to  
many pregnant women who cannot  
afford medical care and who have  
special medical problems.

Now, the Texas Department of  
Health (TDH) has extended maternity  
services to many such women through  
contracts with 37 clinics and other  
health care providers across the state.

For the Texas Panhandle area,  
Panhandle Health Care Coalition has  
been named to serve these women.

Steve Walters at Panhandle Health  
Care Coalition said, "Our contract  
with the state is to provide prenatal  
care, delivery, and follow-up services  
to certain women whose infants are at  
risk of being born unhealthy because  
the mothers can't afford care and have  
medical problems that affect the  
health of the baby. We especially need  
to serve women whose pregnancies  
are medically 'high risk' by finding  
and treating their problems early to  
avoid long-term health problems, or  
even death, of their babies."

As part of the Indigent Health Care  
package of laws passed by the Texas  
Legislature in 1985, the Maternal and  
Infant Health Improvement Act  
expands public health services to  
include some poor pregnant women  
who are not eligible for welfare but are  
found to be medically "high risk".

Eligibility requirements for MIHA  
services are based on the family's  
level of income and the presence of a  
high-risk medical condition.  
"Although not every pregnant woman  
can qualify for special services under  
this program," Steve Walters said,  
"We urge all pregnant women to  
begin prenatal care as soon as they  
know they are pregnant."

For more information, Contact  
Donella Bates, Education Coordinator,  
at the Panhandle Health Care Coali-  
tion, 1-806-318-4692.)



The first official American  
flag, the Continental or  
Grand Union flag was dis-  
played on Prospect Hill,  
January 1, 1776.

We want to buy  
"Feeder Cattle"

also, we have good stocker calves

"For Sale"

Boyd Colbert 806-435-5920

WEIGHT WATCHERS meets each  
Monday at 6:00 p.m. at the Home  
Demonstration Building, Spearman,  
Texas.

Panhandle Crisis Center 101 S. W.  
Forth, Perryton, Texas 79070,  
806-435-5013. Help is available at  
no charge for domestic violence  
and sexual assault. Call Panhand-  
le Crisis Center, receive support  
during a difficult time. Counselors  
on call 24 hours a day. Call for  
help.  
19-rtn-nc



3.9% APR on 86 and 87 GMC 1/2 ton  
and 3/4 tons (under 8600 GVW). This  
applies to GMC S15 1/2 tons and S15  
Jimmy's. This offer expires March  
23rd.

Offered by  
EMMETT R. SANDERS  
REALTOR

3 bedroom home, attached garage.  
\*\*\*\*  
Priced reduced on this 3 bedroom  
brick home on Steele Drive, large  
living area, central heat and air,  
carpeted.  
\*\*\*\*

Three bedroom home near junior  
high school, attached garaged,  
covered patio, storm doors and  
windows, central heat, nice carpets.  
\*\*\*\*

Attractive 3 bedroom brick home,  
large den with free-standing fire  
place, 1 1/2 baths, central heat and  
air, nice kitchen, curtains and  
drapes, fenced yard, priced in low  
forties. Shown by appointment only.  
\*\*\*\*

Large house partially remodeled  
located at 410 S. Hoskins; includes  
two lots. Needs to sell "as-is".  
\*\*\*\*

2 bedroom stucco home, good  
carpet, basement, detached double  
garage, corner lot. Shown by ap-  
pointment only.  
\*\*\*\*

EMMETT R. SANDERS  
REALTOR  
659-2516, nights 659-2601  
45rtn-T only

Century 21  
GOLDEN SPREAD REALTY  
Janye Helton Pointer,  
Broker, Owner  
435-5444

Larry Trosper 659-3491  
T.O. Lesly 659-2028

Dennis Nelson  
659-3608

1117 Dressen - 3/1 1/2. Basement!

102 Wanda - 3/1. Immaculate!

118 Townsend - 4/2. Apartment  
included!

101 W. 12th - 3/1 1/2. Fireplace!

707 Collier - 3/1. Reduced!

711 Collier - 3/1. Why rent?

1006 S. Evans - 3/1. Good location!

121 S. Endicott - 1 House and 3  
trailer house!

426 S. Haney - 3/2. Corner lot!

204 Lonita - 3/1. Possible rental!

Double Wide Mobile Home - 3/2.

COMMERCIAL

15 N. Hazelwood and 123 W.  
Kenneth

Century 21 Real Estate Corporation  
Equal Housing Opportunity  
INDEPENDENTLY OWNED AND OPERATED

PSU -  
BULL SALE  
Sat. Feb. 21, 1987  
1:00 pm CST Activity Bldg.  
Univ. Farm Goodwell, OK  
Selling 90 Hd.  
For Catalog Call (405)349-2611  
Ext. 262 (office) 349-2514 (home)

Don't forget the  
Wacky Olympics  
At the Teen Center  
This month

REPOSED PIANO - Medium Finish -  
See locally - Assume low monthly  
payments - ph. 316-624-8422 for piano  
credit manager - Brier & Hale Music -  
Liberal, Ks.  
15s-2tc

NEEDED: The Teen Center needs  
bean bag chairs. New or used.

Situation  
Wanted

DISC ROLLING  
Bill Ong  
878-2279

15s-6tp

If you want to feel better and  
enjoy life more and save money.  
Call NICK  
659-2049  
rtn-nc

WE BUY & SELL

Antiques, Used furniture, Indian &  
Mexican artifacts also sell good used  
articles. **Palo Duro Antiques &  
Bargain Store.** Call 733-2129 or 733-  
5121. Located at 601 Main Street, in  
Gruber, Tx.  
13s-8tc

MUST SELL: 1985 Pontiac Grand  
Am - 20,000 miles still in warranty  
\$7600 - beautiful car - call 659-3944 or  
659-2842 after 5 p.m.  
16-2tp

EXCELLENT INCOME FOR  
HOME ASSEMBLY WORK. FOR  
INFO CALL 504-646-1700.

FEDERAL, STATE & CIVIL SERVICE  
JOBS \$16,707  
to \$15,148/Year, Now Hiring. CALL  
JOB LINE 1-518-459-3611 Ext. F-8017  
for listing. 24 HR  
Feb. 19-26 and March 5th

TYPISTS \$500 weekly at home! Write:  
P. O. Box 975, Elizabeth, NJ 07207  
15s-8tc

CHRISTOPHER'S A AND A inc. has  
in effect an "Old Man Winter"  
discount of 10% on all new storm  
doors and storm windows. Come by  
114 West First Street in Guymon,  
Oklahoma or call 405-338-6966. Good  
on all orders through March 26th  
1987.  
16-4tc

Special Notice

TOPS #1245, SP meets every  
Thursday night at 6:30 p.m. at Boyd's  
Beauty Salon located at 310 W. 4th.  
Drop by and join TOPS.

FEB. 1987

LYRIC

THEATRE  
SPEARMAN, TEXAS  
PHONE 806-659-2812

FEATURING  
LARGE  
BRIGHT SCREEN  
AND  
"STEREO"  
SURROUND SOUND

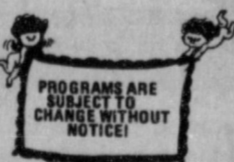

THEATRE CLOSED  
EVERY WEDNESDAY  
AND THURSDAY

MONDAY AND  
TUESDAY NIGHTS  
ALL SEATS \$3.00

THREE AMIGOS!



SHOW  
AT: 8:00 PM

ONLY ONE SHOW EACH  
EVENING!!

ALCOHOLICS  
ANONYMOUS  
MEETING

Tuesday  
8:00 P.M.  
Hansford County Library  
[Upstairs]  
122 Main - Spearman

AL ANON

Tuesday  
8:00 P.M.

Real Estate

YOU'VE GOT CREDIT  
WITH US!!!

Low, Low, down Repos!  
Good, Bad, & No Credit  
Welcomed  
806-381-1352  
Call Collect

FOR SALE: Remodeled 3 bedroom-2  
bath home in Spearman. Central Heat.  
Priced in the 20's. Call 435-9922 or  
435-7667.  
1-rtn-nc

ABANDONED HOMES TAKE  
UP PAYMENTS!!!  
Call Collect  
806-381-1352

FOR SALE: Lot at Lake Merideth -  
leveled in split level fashion - back  
borders government land. Water &  
electricity available - for more infor-  
mation call 659-2173 after 5 p.m.  
14s-4tp

HOUSE FOR RENT: \$375.00 per  
month or you can have what's behind  
door #2. Beautiful home with 3  
bedrooms, 2 baths, 2 large living areas  
and a kitchen big enough to float a  
battleship and all within walking  
distance of school. Call 435-6794.  
12S-rtn Tonly

For Rent

FOR RENT: Trailer space in Spear-  
man. All utilities, fenced and concrete  
walk ways. Call 435-5080.  
38-rtn-nc

FOR RENT: 1 bedroom house furnis-  
hed or unfurnished with fenced yard.  
Also 1 bedroom furnished apartment.  
Call Gus McLain. 659-2274  
10-rtn

FOR RENT: 2 bedroom furnished  
apartment. No pets. Call 659-3471.  
15s-rtn

FOR RENT: 3 bedroom brick home, 1  
bath close to Jr. High and High School  
1004 S. Townsend \$350 per month  
plus bills. \$250 deposit. Call 659-2245.  
14S-4tc

FOR RENT: House & Garage Only.  
Old Hansford, N. Highway, new paint  
- carpet, deposit & references.  
Call 733-2365.  
16-2tp-T only

Miscellaneous

FOR SALE: Double deck semi cattle  
trailer, four 20.8 - 42 dual tires and  
rims, call 659-2129.  
16-4tc

Firewood for Sale: Seasoned or Green  
Locust. Andy Breisch Ph. 405-256-  
2940 or write 2920 Cheyenne Dr.  
Woodward, Okla. 73801  
rtn-nc

FOR SALE: Queen Size Bed w/matt-  
ress & Box springs, triple dresser  
w/mirror, two nite tables. Solid wood.  
Sold separate or altogether. Excellent  
condition. Call 659-2189  
15s-4tp

1985 - 28' JAYCO 5th wheel always  
shedded. \$15,750.00 Call 405-253-  
6588 or 405-253-6501  
15s-4tp

2-230 Suzuki - 4 wheelers for sale,  
good condition low mileage and a  
queen size full flotation waterbed for  
sale. Call daytime-659-3133 or call  
after 5:00 p.m. 659-5065. Kelly  
Mahanay  
15s-4tp

CLASSIFIED RATES  
Regular.....Per Word-\$0.13  
Display.....Per Col. Inch-\$4.20  
Double rate for blind ads  
Minimum charges  
Cash.....\$4.00  
Charge.....\$4.50

CASH IN ADVANCE ADS  
Work Wanted\*Trailers For Sale\*  
Business Opportunities\*No Longer  
Responsible\*Political Advertising\*  
Child Care\*Baby-sitting\*  
Garage Sales\*Out-of-County Ads-  
unless advertiser has established  
credit with  
The Spearman Reporter

DEADLINES  
To place or cancel ads  
Fri., 12:00 p.m.....Sun. edition  
Tues., 12:00 p.m.....Thurs. edition

The Spearman Reporter reserves  
the right to reject, edit, revise and  
properly classify all advertising  
submitted for publication. The  
Spearman Reporter also reserves  
the right to cancel any advertise-  
ment at any time.

The Spearman Reporter,  
213 Main, P.O. Box 458  
Spearman, Texas 79081

Business  
Services

NOTICE  
Wallace Monument Co.  
Monuments, Curbing,  
Grave Covers  
Local Representative  
LEONARD JAMESON  
Spearman, Texas  
35s-rtn

MONUMENTS  
Save Agents and  
Undertakers Profits

If it is inconvenient for you  
to visit our large display please  
phone collect (405) 327-0626 or  
write and we will call on you.  
ALVA MONUMENT  
WORKS, INC.  
Alva, OK 73717

STEAM RINSE & VAC  
Rinse and Vac Shampooer for  
rent at Gordons Drug. \$10.95 up to  
24 hours.

HAY SWATHING & Baling done.  
Call 733-2517 or Dennis at 733-  
5214.  
27s-rtn-nc

APPLIANCE REPAIR: Call Jim  
Nobles, 859-3528.

OSGOOD  
MONUMENT CO.

Amarillo, Texas  
Dealers of Rock of Ages Granite  
as well as all colored granites,  
marbles and bronze memorials.

represented by  
BOXWELL BROS.  
FUNERAL HOME  
519 S. EVANS  
659-3802

"Here's a NEW  
TAX LAW tip"

The new tax law requires that  
all employees file a new Form  
W-4 before October 1, 1987...  
but file it now so you can make  
sure the right amount of tax is  
being withheld. Your employer  
or the IRS has the forms and  
instructions.





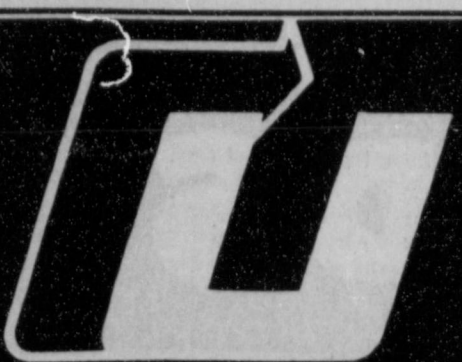

# SUPER FOOD SAVINGS

**UNITED**  
★ Supermarket ★

THESE PRICES GOOD THRU FEB. 21  
PERRYTON ONLY  
DOUBLE COUPONS THURSDAY

WE GIVE S&H GREEN STAMPS EVERY DAY  
DOUBLE STAMPS ON WED. & SAT. with purchase of \$2.50 or more, excluding cigarettes

PRODUCE



CHIQUITA  
BANANAS  
3 \$1  
LBS.

GREENS  
MUSTARD, COLLARD  
TURNIP  
3 \$1  
BUNCHES

FRESH CALIFORNIA  
CARROTS  
3 \$1  
1 LB. BAGS FOR



DEL MONTE  
VEGETABLES  
REG. OR NO-SALT  
GREEN BEANS CUT OR FR. STYLE  
SWEET PEAS  
GOLDEN CORN  
WHOLE KERNEL OR CREAM STYLE  
303 CAN  
\$.39



FOLGERS  
COFFEE  
ASSORTED GRINDS  
\$2.98  
1 LB. CAN



FOLGERS  
DECAFFINATED  
COFFEE  
ASSORTED GRINDS  
\$3.89  
13 OZ. CAN



COKE  
6-32 OZ.  
\$1.98  
PLUS DEPOSIT

CASSEROLE  
PINTO BEANS  
2 LB. BAG  
\$.59

WOLF  
CHILI  
NO BEANS  
19 OZ.  
\$.98

MRS. BAIRD'S  
THIN SLICED  
WHITE BREAD  
15¢ OFF LABEL  
1 1/2 LB. LOAF  
\$.69

FINE  
FARE  
CRACKERS  
16 OZ.  
\$.49

FINE  
FARE  
FLOUR  
5 LB. BAG  
\$.69

DEL MONTE  
PINE-APPLE  
IN JUICE OR SYRUP  
15.25 OZ.  
\$.59

NABISCO  
CHIPS AHOY 18 OZ.  
\$1.89

CHEERIOS  
TOASTED OAT CEREAL 15 OZ.  
\$1.98

FRITOS CORN CHIPS ASSORTED 11 OZ.  
\$1.49

GROCERY

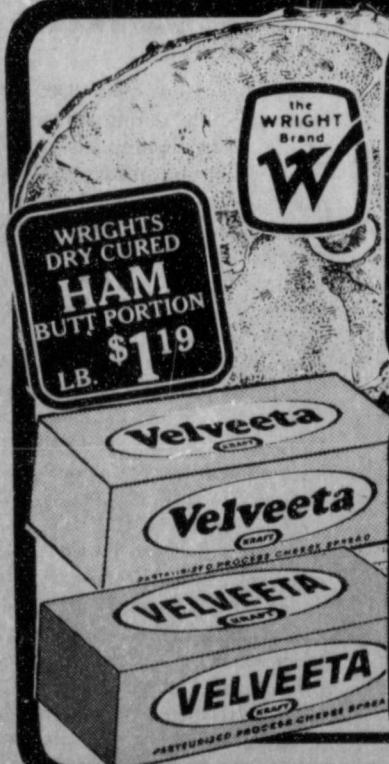

WRIGHT'S  
DRY CURED  
HAM  
SHANK PORTION  
LB.  
\$.98

KRAFT  
VELVEETA  
\$1.98  
1 LB. BOX



HORMEL  
BLACK LABEL  
BACON  
REG. OR MESQUITE  
\$1.98  
1 LB. PKG.



UNITED TRU TENDER  
OR USDA CHOICE  
BONELESS  
SHOULDER  
ROAST  
\$1.68  
LB.

OWENS  
SMOKED SAUSAGE  
MEAT OR BEEF 16 OZ. PKG.  
\$1.78

JIMMY DEAN  
SAUSAGE N BISCUITS  
12 OZ. PKG.  
\$1.98

SCHREIBER  
AMERICAN  
SINGLES  
12 OZ. PKG.  
.98

MEATS



JENO'S  
PIZZA  
ASSORTED  
\$.98

UNITED  
ICE CREAM  
1/2 GAL. \$1.49 ASSORTED FLAVORS

FINE FARE  
ORANGE JUICE  
12 OZ. \$.69

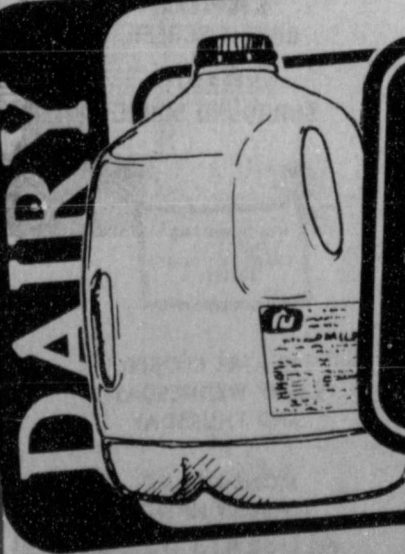

UNITED  
HOMO MILK  
\$1.98  
GAL.

FINE FARE  
BISCUITS  
SWEETMILK OR BUTTERMILK  
8 OZ. 6 FOR \$1

UNITED  
BUTTER-MILK  
1/2 GAL. .98

DAIRY

QUANTITY RIGHTS RESERVED • NO SALES TO DEALERS



CHARMIN  
BATH TISSUE  
ROLL  
\$.98



SCOT-TOWELS  
ASSORTED JUMBO ROLL  
\$.59



GLEEM  
TOOTH PASTE  
\$1.69  
7 OZ.



PEPTO  
BISMOL  
\$2.69  
12 OZ.

HEALTH & BEAUTY



*Bridal Shower*

*For Helen Lee*  
*Bride Elect of Jim Red*  
*in the home of*  
*Linda Wilkerson*  
*604 S. Barkley*  
*Sunday, February 22nd*  
*from 3-4:30 p.m.*

Hostesses  
Linda Rowland Sandee Smith  
Linda Wilkerson Judy Friemel  
Terri Orr Janet Trosper  
Wynell Hager Dara Farries  
Lynelle Williams Zoltha Blackburn  
Karla Flowers

15s-2tp

### To God A Note of Thanks

by Mrs. E.A. Greever

Friends we are going to study this week about "Gods Grace". Question what is it? Answer-- That so freely given by him for all the needs and benefits of we weak mortal beings. 11 Peter 1:3 According as his divine power hath given unto us all things that pertain unto life and godliness. Through the knowledge of him that hath called us to glory and virtue. The following scripture found in Titus 2:11 - 12 is food for thought at the beginning of our study. For the grace of God that bringeth salvation hath appeared to all men teaching us that denying ungodliness and world by lusts we should live soberly righteously and godly in this present world. A saving of the life lost because of Adam's transgression Gods grace has been made manifest for all people of the world. A universal call to all to repentance and forgiveness so freely given by obedience to the call and now to us who have repented by Jesus we are able to live soberly righteously and godly in this present world. By the blood he shed at Calvary. Rom-5:1-2 Therefore being justified by faith we have peace with God through our Lord Jesus Christ by whom also we have access by faith into this grace wherein we stand and rejoice in hope of the glory of God (Immortality) Grace to stand--Sanctified made pure and holy. A born again experience. Now may we reason as to birth both in the natural and spiritual. In the natural there is conception the beginning of life, but that child can never grow to be a man or woman until after birth, and it is as to a spiritual birth. When we repent and are forgiven of all sins we have been quality of, this has nothing to do about the nature with which we were born. The Bible says in sin did my mother conceive me. So on our part it is to surrender completely for the Lord to take care of that and Jesus freely gave his life for this, and this cleansing brings us into the grace wherein we stand and rejoice in the hope of the glory of God. Friends at any stage we may be in Christian living we can willfully go back in sin if we so desire but Jesus blood can kick us clean if we earnestly desire to be. Now let us remember we do not grow into this grace, until we get into it. A second definite work of grace then it is we can grow to maturity. A perfect spiritual life O such marvelous grace. Eph. 2:8 For by grace are ye saved through faith and that not of yourselves it is the gift of God.

So faith is what we must have. And what is faith? Answer--Believing (not head knowledge) but from the heart that God is faithful who hath promised so by us saying I don't have the faith full fills the word in the Bible that says ears to hear but don't hear. The Bible declares where sin abounds the Grace of God duth much more abound. In Eph. 3:20 we read, Now unto him that is able to do exceeding abundantly above all that we ask or think according to the power that worketh in us, so this must be the problem. We don't have the power within that is needed. Certainly we do not need to

worry as to what God can do for we are told in his word He has all power in heaven and earth. We are of the earth earthy, back to dust return. One of the old poets has said, Life is real life is earnest but the grave is not its goal. Dust to dust you will return was not spoken of the soul. Gods marvelous grace gives us life Praise his wonderful name. Will close with the words of a song given me by inspiration in years past. Wonderful Grace-- Wonderful news Jesus died on the tree wonderful joy he loved you and me Wonderful words I'll never leave thee. O such Wonderful wonderful grace. Chorus--Come let us in humble devotion Mercy and love God shows in each place We love thy will in humble submission. O such wonderful wonderful grace.

Wonderful love of my Saviour was shown Wonderful thought he calls me his own Wonderful day I'll know as I'm known. O such wonderful wonderful grace.

Wonderful care my dear friend given your wonderful mercy surrender be true wonderful change your life can be new O such wonderful wonderful grace.

Wonderful scene he is coming again, Wonderful music I'll sing the glad strain, wonderful you may join the refrain, O such wonderful wonderful grace.

### Retired Teachers meet

by Dorothy Roden

Tuesday night, February 10th the retired school employees met in the high school library for their regular monthly meeting.

James Cunningham discussed proposed legislation. It was very disturbing to hear that our governor and some legislators are wanting to tamper with the teacher retirement funds.

Dorothy Roden introduced Monty Blackmon, CPA with Brown, Graham & Co. Monty discussed and answered questions concerning changes in the tax laws and how many of these changes will affect retirees.

The next meeting will be March 10th at 6 p.m. in the HS Library. The program subject will be: Wills and Estate Planning, visitors are welcome.



To thicken a cream sauce, add a tablespoon of crushed dry cereal just before serving.

You are cordially invited to attend a Bridal Shower for

**Tammi Maize**  
Bride-Elect of  
**Lance Simpson**  
February 21, 1987

2:30 - 4:00 p.m.  
at the  
Community Room at the  
First State Bank

Selections at Cha Lora &  
Sacks Third Ave  
Given by Hostesses

15s-2tp

### H & R BLOCK SIMPLIFIES FARM & RANCH TAX RETURNS

H & R Block Tax Preparers are specially trained to help Farmers and Ranchers with the new tax laws and regulations. The Block personal interview assures quality and accuracy backed by the Worldwide Block name.

Block stresses early filing for Farmers and Ranchers with depreciable items listed. Block also prepares returns for farm employees. No tax return is too large or too small and you will receive every deduction to which you are entitled.

If you have questions on investment credit, oil and gas leases, unearned income, crops or livestock, or other farm related tax items, see or call H & R Block today. For one low fee, H & R Block offers accurate tax preparation assistance year round, with or without an appointment. H & R Block offices are located throughout Texas.

307 W. Davis 659-2310  
Open: Monday thru Friday  
9 a.m. to 5 p.m.  
Appointments available

### BABY SHOWER HONORING

**Cortney Jo Myers**  
daughter of

**Jim and Becky**  
(Brown & Myers)

at  
**First Assembly of God**  
**FELLOWSHIP HALL**

**Saturday, Feb. 21st**

**Between 2 and 4**

**Come and Go!**

16-1TP

### Basketball at Perryton!

Friday, Feb. 20th

**Lynxettes Vs. Canadian**

7:00 P.M.



MARY LOU BAKER

### Double "C" Feed Pen Service Inc.

Dennis  
659-2634

Billy (Clois) Baker  
659-3642

Reagan  
659-3402

**WINTER CLEARANCE**

**70% OFF**

**JG's**  
306 Hancock  
Spearman, Texas

**Friday - February 20**  
7 a.m. - 7 p.m.  
**Saturday - February 21**  
9 a.m. - 5:30 p.m.

**FINAL CLOSEOUT**



## J.V. Varsity Lynxettes beat Stinnett

Tuesday, February 10, 1987, the Spearman Junior Varsity Lynxettes were hosted by the Stinnett Lady Rattlers.

The first quarter, the Lynxettes scored seven points to Stinnett's two points.

The second quarter, the Lynxettes scored seven field goals and two of six free throws to Stinnett's one field goal and two of six free throws. Half-time score was Spearman 23, Stinnett 6.

The third quarter, the Lynxettes scored seven field goals and two of three free throws to Stinnett's two field goals. Third quarter score was Spearman 39, Stinnett 10.

The final quarter, the Lynxettes

scored two field goals and one of three free throws, while Stinnett scored five field goals. Final score was Spearman 50, Stinnett 20.

Individual scoring for the Lynxettes included (Field Goals, Free throws, Total Points): Michelle Cook (7-2-16); Lisa Cazarez (3-1-7); Mitzi Pearson (2-2-6); Londee Bradley (3-0-6); Jennifer Turner (2-1-5); Vonda Benson (2-0-4); Carol Poole (1-0-2); Laci Lasater (1-0-2); Jan Crawford (0-1-1); Cacy McGill (0-1-1); Carly Shield knight (0-0-0); Mechelle Graham (0-0-0); Nora Garcia (0-0-0); Crista Sims (0-0-0); Melissa Schumann (0-0-0); and April Graham (0-0-0).

## Kwahadi Indian Dancers

Jr. Girl Scout Troop 127 went to see the Kwahadi Indian Dancers last Saturday, February 7, at the Kwahadi Kiva Theatre (Plains at Bellair).

The dances are comprised of 60 young men in Explorer Post 80 of the Boy Scouts of America, Golden Spread council. The show features over 20 dances that are an important part of prayers for a long, successful, and healthy life for the Pueblo Indian people.

The costumes are so beautiful. The Eagle Dance was especially beautiful because they turned down the lights and the feathers glowed.

They had entertainment for the little ones, just have to be there to find out what fun and beauty there is.

They will have summer shows in June and August; try to take your family if you can. I highly recommend it.

The girls and Leaders who attended are: Kathy Biggs and Judy Tindell; Leaders: Girls are Vanessa Biggs, Sonya Tindell, Regina Biggers, Telie O'Quin, and Barbara Ring.

By Kathy Biggs

## Chili Cookoff

The Third Annual Perryton Jaycees American Heart Association Chili Cookoff will be held February 21, 1987 at the Ochiltree County Expo Center. All chili must be cooked from scratch on site the day of the cookoff. Each head cook is responsible for cooking one pot of chili and turning in one judging cup from that pot. C.A.S.I. Tolbert rules will be applied for the contest.

Cooks will meet at the Expo at 10:00 a.m. with the chili going to the judges at 2:00 p.m. A \$15 entry fee is required. For more information contact: David Maxwell at 435-2705, or Bill Dudley at 435-4288.

A dance will follow the Chili Cookoff with music provided by Frankie McWhorter and the Over-the-Hill Gang.

## Panhandle 63 Spearman 58

The Varsity Lynxettes traveled to Panhandle Friday night February 13 to take on the Panhandle Panthers.

The first quarter, the Lynxettes scored three field goals and four of seven free throws to Panhandle's seven field goals and two of five free throws. First quarter score was Spearman 10, Panhandle 16.

The second quarter, the Lynxettes scored four field goals and seven of eight free throws to Panhandle's eight field goals and six of thirteen free throws. Half-time score was Spearman 25, Panhandle 38.

During the third quarter of play, the Lynxettes scored six field goals and all seven free throws to Panhandle's six field goals and none of one free throw. Third quarter score was Spearman 44, Panhandle 50.

The final quarter, the Lynxettes came within three points of the Panthers, scoring five field goals and four of nine free throws to Panhandle's three field goals and seven of twelve free throws. The Lynxettes lost with a final score of Spearman 58, Panhandle 63.

Individual scoring for the Lynxettes included (F.G., F.T., F., T.): Jill McLain (4-8-3-16); Mary Lou Baker (6-2-2-14); Carrie Guthrie (3-2-4-8); Jennifer Yarbrough (1-4-5-6); Cayla Eaton (1-4-4-6); Ginger Pearson (1-2-1-4); Kim Jenkins (1-0-1-2); Heather Murrell (1-0-5-2); Margie Evans (0-0-0-0); Lisa Cazares (0-0-0-0); Carol Poole (0-0-0-0); Carly Shieldknight (0-0-0-0); Michelle Cook (0-0-0-0); and Laci Lasater (0-0-0-0). Shannon Jenkins out for the season.

The Lynxettes will play Canadian Friday, Feb. 20th at 7:00 p.m. at Perryton.

## Rattlers 58 Spearman 34

The Varsity Lynx traveled to Stinnett Tuesday night, February 10, to take on the Stinnett Rattlers.

The first quarter, the Lynx scored three field goals and one of two free throws to Stinnett's six field goals and two of three free throws. First quarter score was Spearman 7, Stinnett 14.

The second quarter, the Lynx scored nine field goals and all three free throws to Stinnett's two field goals and seven of ten free throws. Half-time score was Spearman 28, Stinnett 25.

The third quarter, the Lynx scored only three field goals to Stinnett's nine field goals and two free throws. Third quarter score was Spearman 34, Stinnett 58.

Individual scoring for the Lynx included (F.G., F.T., F., T.): Brett Davis (7-3-3-17); Carl Urban (8-1-5-17); Carson Womble (2-0-2-4); Monte Beck (1-0-0-2); Keith Benson (1-0-3-2); Kevin Nelson (0-0-3-0); Tim Woolley (0-0-5-0); Jeff Gustin (0-0-0-0); and Charles Roper (0-0-0-0).

Mark Garnett is out with a fractured jaw.

## Among The Neighbors

Richard Gaines, Allen Vardons, Owen Pendergraft and the Gregg Purcells of Stinnett.

Mr. and Mrs. Joe Close were pleased to have their sons visit over the week-end. Both sons live in Amarillo. Danny was accompanied by his friend, Tanya Kimbrough and Roger brought his fiancée, Diane Maribal. Roger and Diane are planning a February 28 wedding in Amarillo.

Mr. and Mrs. Walter Spoonmore returned the first of the week from a trip to Las Vegas. They were with four other couples, brothers and sisters and spouses of Patti. They were from Guymon, Dalhart and Coldwater. Mr. and Mrs. Spoonmore returned by way of Sun City, Arizona, near Phoenix for a short visit with her cousins.

Charles Russell Townsend of Oklahoma City visited his mother, Altha Townsend, for a couple of days last week.

Mr. and Mrs. Elvin Martin and Mr. and Mrs. Kenneth Burch are back in Spearman after a month's stay in Truth or Consequence, New Mexico. Tho it was too cold for the "waters" they did enjoy all the activities and also visiting former Spearman residents, Mr. and Mrs. Wes Nivens and daughter, Carol. Also Slim Windom, who now lives in T or C entertained them.

On their return trip, they enjoyed El Paso and White Sands as well as the Carlsbad Caverns. It was the Martins first tour of the Caverns.

Dr. Earl Novak, observing Valentines Day and proving to Bobbie that romance still flourishes, took her to Dallas and feted her with dinner and a performance by Rosemary Clooney, one of their favorite singers of their youthful years. Mr. and Mrs. Hunter Novak, who live in Dallas, accompanied them and hosted them in their home for a few days.

Tom Etter is recovering at home now, following a short stay in St. Anthony's hospital. He was rushed there last Friday and after transfusions, his condition stabilized and he was released.

Ina Mae and Elden Ferrell had several guests during the week-end. Her daughter, Vickie Hughes Oleson, Amarillo, came over on Friday. His brother, Bruce, of Higgins and sister, Mr. and Mrs. George Detrixhe of Pampa came on Saturday.

The Methodist Youth Fellowship sponsored a ski trip to Taos over the week-end. The group left Friday night after the ball game and returned late Sunday night. It was a active, fun-filled week-end and the evidence of it was probably obvious at school on Monday.

Sponsors sharing in the fun and sleeplessness were Mr. and Mrs. Steve Poole, Butch Schaefer, and Verlin Winegarner. The skiers were Connie Woolley, Heather Murrell, Monte Beck, Carrie Schneider, Kevin Nelson, Carl Urban, Alan Gardiner, Carson Womble, Laci Lasiter, Lane Loomis, Sunshine Smith, Danna Barber, and Kristine Poole.

In a contest to determine who has the dearest granddaughter, Lois Gibner claims she would win. The Proof-her ten year old granddaughter, Lynsey Gibner of Portland, Oregon composed this valentine for her:

Let Cupid's arrow hit your heart  
And kiss you with its love  
That we can be together  
Like one big white dove.

Faries of Miss Valentine,  
You help me wish my dreams  
Dreams that only Valentines  
Can wish upon, it seems.

A very special wish  
For friends of yours and mine  
But this wish can only come true  
For a valentine.

To a Special Valentine,  
I love you very dear.  
You help the hearts  
of tender tarts and  
shisper in my ear.

A valentine is special,  
Special in all the ways  
You can be a friend,  
and Understand and listen all the days.

Golden Spread would like to invite you to *Perryton*, when our **Lynxettes** compete against **Canadian**, Friday, Feb. 20th starting time **7:00 P.M.**



JENNIFER YARBROUGH

**GOLDEN SPREAD SALES CO.**  
Phillips 66 Products  
Box 277, Spearman, Texas  
(806) 659-3776

### "Here's a NEW TAX LAW tip"

The new tax law requires that all employees file a new Form W-4 before October 1, 1987... but file it now so you can make sure the right amount of tax is being withheld. Your employer or the IRS has the forms and instructions.



### The Sweettooth

Located upstairs Hotel Royal  
502 E. Davis



Open Monday thru Friday 11:00 - 2:00

Daily Buffet Menu \$4.00 (includes meal, salad, drinks and hot rolls.)

Also serving sandwiches on home-made bread, soups, chili and salad bar.

Party facilities available. Call in advance 659-3155 or call Beverly Wagner at 659-5252. Also taking orders for decorated cakes, cookies, breads etc.

### A Checklist For MICROWAVE OVEN Safety



The benefits of microwave ovens are almost endless. Microwave ovens are the most energy efficient ovens ever invented. They cook food quickly, they enhance the nutritional value of food, and they're safe when used properly. To make sure you're using your microwave oven safely, follow these simple rules.

1. Use only microwave-safe utensils. Don't use metal in the microwave. TNP has a free brochure that contains a test for determining if a utensil is microwave safe.
2. Use adequate electrical current. Your microwave does not require additional wiring. However, your unit should be on a separate circuit and have nothing else operating on that line. Avoid using an extension cord with a microwave.
3. Don't use a microwave to can fresh foods. However, it is great for blanching fresh vegetables for freezing and for making jellies and jams. It also is good for drying herbs.

The safe use of a microwave oven is one more way that electricity makes your life a little easier. For more information about microwave ovens contact our office today.

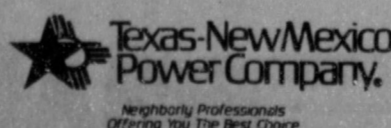



**BABY SHOWER**

Tina Rex & Son Garrett

February 23,  
7:30-8:30 p.m.

First Christian Church  
Fellowship Hall  
29 S. Bernice, Spearman

**Hostesses:**

Anna Benson	Nita Bynum
Lori Diffie	Jeanie Laughlin
Nicky Lozano	Bonita Reimer
Sandy Russell	Peggy Varmon

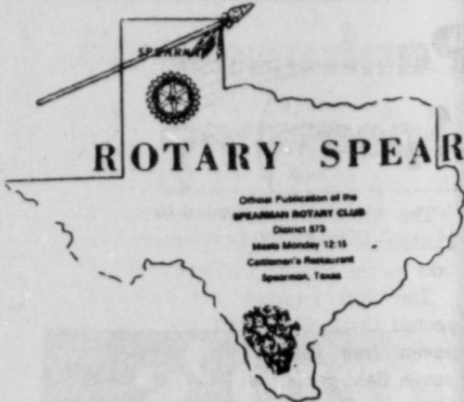

The Spearman Rotary Club met Monday February 16, 1987. Keith Martin, director of the Hansford County ASCS office was the guest speaker. His topic was about farm programs that affect area farmers.

Our thanks to Ms. Bates for being our speaker last week. Absentees were: Pete Fisher; our guests were Niley Church - Wichita Falls. Tips from the Spearman Rotary Club: When you have nothing to say, say nothing.

It's useless to put your best foot forward and then drag the other.

Words to live by. Here are some practical tips that may give you some food for thought:

The expedient thing and the right thing are seldom the same thing.

The best way to get credit is to try to give it away.

If you get a kick out of your job, others will likely get a kick out of working with you.

You can't sink someone else's end of the boat and still keep your own end afloat.

It's not important that you come in early and work late. The important thing is why.

Many people know how to make a good living. Few know what to do with it when they have it made.

Improve your work efficiency by maintaining a proper diet. Participants in an eight-week nutrition program increased their fiber consumption, decreased their fat intake, and increased their intake of vitamin A, iron, and zinc. The results showed that an amazing 81 percent of the participants not only felt better but were also more productive on the job because of their better eating habits.

## Board of Trustees Meet

February 12, 1987  
The State of Texas  
County of Hansford

The Board of Trustees of the Spearman L.S.D. met in Special Session at 12:00 noon in the Spearman High School Building, with the following present:

**Members and Officers:**

Mike Garnett, President  
Charles Shieldknight, Secretary  
Joe Clement, Member  
Jim Davis, Member  
Dennis Nelson, Member  
Phillip Renner, Member

**School Officials:**

Larry Butler, Superintendent  
Orville Latham, Business Manager  
Allen Alford, Principal  
Eddie Gage, Principal

**Others:**

Larry Donham with Huckabee, and Donham, Architects

**Employment of Architectural Firm**

Motion made by Clement and seconded by Shieldknight that Huckabee and Donham be employed for architectural services. Motion carried.

**Adjournment** Meeting adjourned

portation Commission on the entire 115-mile seal coat project.

FM 1262 will be seal coated from State Highway 15 north 15.9 miles to the Oklahoma State line. A seal coat also will be placed on FM 2387, from SH 15 north and west 9.6 miles to FM 1261, and on FM760, from SH 15 north 5 miles.

DHT Amarillo District Engineer A.L. McKee said the seal coat work is planned to be started and completed this summer. McKee said a seal coat—a placement of asphalt and rock—preserves and protects the riding surface of a highway and extends its useful life.

Henry L. "Lou" Gallegly of Dalhart will be the department's resident engineer directly supervising the seal coat work.

The Federal Highway Administration estimates that each million dollars of highway construction directly generates an equivalent of 23.7 jobs.

## HOOP-LA

by Coach Jones

Confidence was high among the players before the Stinnett contest. The players felt good in the fact that they controlled their own destiny concerning post season play.

After a shaky start against the Rattlers the team settled down and played an impressive half of basketball taking a three point lead into the locker room. The team had a lay-up and two shots under eight feet to begin the second half, unfortunately we did not convert while Stinnett did. Rather than building or maintaining our lead the team found itself down by three. Frustration, poor shooting and turnovers by the Lynx helped the Rattlers to lead by eleven at the end of the third quarter. During the fourth quarter the Rattlers spread the floor and although the team never gave up we never actually came close enough to threaten.

A couple of players had good defensive efforts. Brett Davis, although his man was in double figures, after a skaky first three minutes shut his man down and had a hand in his face when he did score. Benson was exceptional in shutting out their big man and kept Thompson from being a

factor on the offensive end. Carl Urban led the team in scoring on the offensive end and I feel our inside people would have scored better under other circumstances. As a team we shot thirty five percent from the field.

A loss in a game such as this is particularly disappointing. The team played hard and for a time played without flaw. I was disappointed for the fans and players alike but at the same time proud of both parties for the effort displayed.

Even though play-off hopes were gone spirits were high for the contest against Panhandle. I told the team in the pre-game talk that they should be proud of their season and especially proud of the way they had played in the second half of district. The team was aware that the contest would be a tough one because of where we were playing and also because of Panhandle's improved play. As a team we discussed our future and decided to begin next years drive to the play-offs a little early.

After viewing the tape several outstanding defensive efforts were evident.

Brett Davis had an exceptional effort defensively. Keith Benson and Kevin Nelson also played well on defense. Tim Woolley although having a tough night defensively pulled down several rebounds in key situations.

Even though Carl Urban let his man slip free a couple of times the Panhandle contest was probably Carl's best defensive effort of the year as far as being in the correct position. Monty Beck and Carson Womble also contributed defensively.

Offensively the scoring was well balanced with Urban leading all scorers with 19 points while Davis had 14.



To accurately portray right-handed Gary Cooper as southpaw Lou Gehrig in the movie, "Pride of the Yankees," the director reversed the numbers on the uniform, shot him at third base instead of first, ran him from home to third. Then these scenes were simply spliced in backward.

## Spearman 56 Panhandle 54

The Varsity Lynx traveled to Panhandle Friday, February 13 for their last game of the season.

The first quarter, the Lynx scored seven field goals and three of six free throws to Panhandle's six field goals and two free throws. The Lynx led 17 to 14.

The second quarter, the Lynx scored four field goals and three of five free throws, while the Panthers scored seven field goals and none of two free throws to tie the score at half-time 28-28.

The third quarter, the Panthers took the lead 45 to 42 with the Lynx scoring seven field goals to Panhandle's eight field goals and one of two free throws.

The final quarter, the Lynx scored five field goals and four of seven free throws to Panhandle's three field goals and three of eleven free throws. Final score was Spearman 56, Panhandle 54.

Individual scoring for the Lynx

included (F.G., F.T., F., T.); Carl Urban (7-5-1-19); Brett Davis 6-2-2-14); Tim Woolley (4-1-5-9); Kevin Nelson (3-2-1-8); Keith Benson (3-0-5-6); Monte Beck (0-0-0-0); Carson Womble (0-0-0-0); Jeff Gustin (0-0-0-0); Charles Roper (0-0-0-0); Stan Brandt (0-0-0-0); and Matt Tucker (0-0-1-0).

Mark Garnett was out for the rest of the season after getting his jaw fractured during the Spearman - Gruver game.

## Marriage Announced

Mr. and Mrs. Oscar & Rosa Rojas are proud to announce the marriage of their son Eddie Rojas to Barbara Vela daughter of Mrs. Aurora Vela and the late Willie.

They were united in marriage Friday, February 13th at 4:00 p.m. in Spearman.

If you can read this thank a teacher!!!!

## We Want To Be Your "Complete Car Care Center!"

Whatever Your Automotive Needs, We Are Here To Serve You!

We will give a 10% discount on PARTS and LABOR in the Service Department for Cash or Preferred Customer Charges (Bill paid every 30 days). This excludes Texas Inspection Stickers and any "Specials" we are running.

**SERVICE DEPT.**

**Ernie Vanderburg, Service Manager**

- |                                             |                                                 |
|---------------------------------------------|-------------------------------------------------|
| ★ GM Trained Technicians                    | ★ Wrecker service                               |
| ★ Inspection Stickers                       | ★ Front End Alignment                           |
| ★ Air Conditioning                          | ★ Electrical Troubleshooting                    |
| ★ Engine Diagnosis on gas or diesel engines | ★ Gas or diesel engine overhauls or replacement |
| ★ Transmission overhauls or replacement     | ★ Tuneups                                       |
|                                             | ★ Free Service Loaners                          |

**PARTS DEPT.**

**Nita Bynum, Parts Manager**

- |                                                                                            |                               |
|--------------------------------------------------------------------------------------------|-------------------------------|
| ★ Mr. Goodwrench replacement engines or transmissions with 12 month/ 12,000 miles warranty | ★ Computerized parts ordering |
| ★ Mr. Goodwrench gas shock absorbers with lifetime warranty to original owner.             | ★ Large parts inventory       |
|                                                                                            | ★ Large windshield inventory  |
|                                                                                            | ★ Large stock of sheet metal  |

**BODY SHOP**

**Castulo Rosales, Body Shop Manager**

- |                                  |                                               |
|----------------------------------|-----------------------------------------------|
| ★ Wrecker service                | ★ Unitized body frame straightening equipment |
| ★ Windshield Installation        | ★ Complete paint work                         |
| ★ MIG Welding                    | ★ Free Service Loaners                        |
| ★ Complete "Classic" Restoration |                                               |

WE APPRECIATE YOUR BUSINESS!



Mr. Goodwrench

659-3721

## Lynxettes are



Shannon Jenkins makes a lay-up.

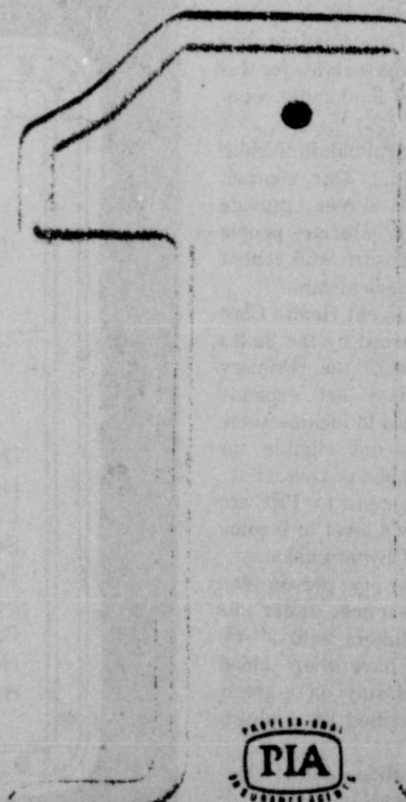

"Your Protection is Our #1 Concern"  
**THE HANSFORD AGENCY**  
P.O. Box 608 • Spearman, TX 79081  
(806) 659-3888  
Compliments Of Burl Buchanan

Support the Lynxettes at Perryton when they play against Canadian,

Friday, Feb. 20th

at

7:00 P.M.



Jill McLain shoots a freethrow.



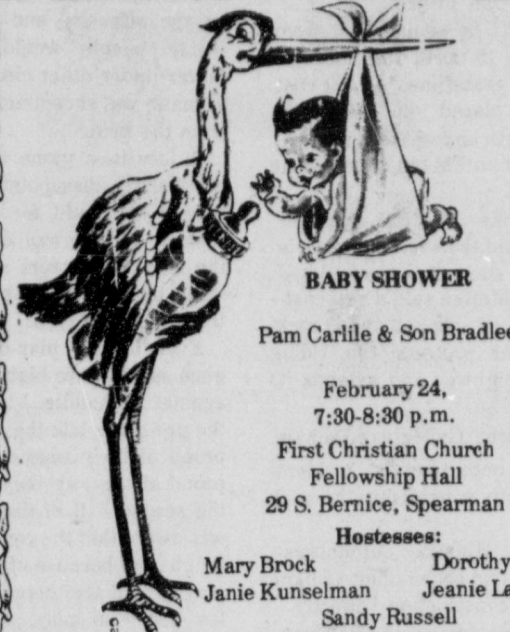

**BABY SHOWER**  
Pam Carlile & Son Bradlee

February 24,  
7:30-8:30 p.m.  
First Christian Church  
Fellowship Hall  
29 S. Bernice, Spearman

Hostesses:  
Mary Brock Dorothy Haner  
Janie Kunselman Jeanie Laughlin  
Sandy Russell

**Festival Piano**

Approximately 150 young pianists from grades 7 through 12 are expected to participate in the 1987 Piano Festival this Saturday, Feb. 21, on the West Texas State University campus. Organizers expect students from the Texas Panhandle and surrounding states to participate. They stress, this is a festival, not a contest. Medals and certificates of merit will be awarded, but primarily the festival is an opportunity for piano students to receive constructive comments from the judges.

Cheryl Pachak-Brooks and Pat Wiles will adjudicate the festival. Pachak-Brooks is an instructor in piano and director of the preparatory department at Eastern New Mexico University in Portales. Pat Wiles is a

**Hypertension**

According to the American Heart Association, one in four people will have high blood pressure, and only one in every three who have high blood pressure will be aware of it.

Hypertension has been cited by the Texas Health Department as a major problem in Texas. The Texas cardiovascular death rate was 3.83. The Panhandle had the second highest cardiovascular death rate in the state.

Hypertension is one of the controllable risk factors for cardiovascular disease. It contributes significantly to death from heart disease, strokes, and renal disease.

The Texas Department of Health (TDH) has extended high blood pressure treatment services to low income persons through contracts with 37 clinics and other health care providers across the state.

For the Texas Panhandle area, the Panhandle Health Care Coalition has been named to provide service for this population of the 26 Panhandle counties.

Steve Walters at Panhandle Health Care Coalition said, "Our contract with the state is to screen, provide treatments, and to educate people with high blood pressure who cannot afford the cost of medical care."

As part of the Indigent Health Care package of laws passed by the Texas Legislature in 1985, the Primary Health Care Services Act expands public health services to include some persons who are not eligible for welfare but are in need of treatment.

Eligibility requirements for PHC are based on the family's level of income and on diagnosis of hypertension.

"Although not every person can qualify for special services under this program," Mr. Walters said "we urge everyone to have their blood pressure taken and stay on a treatment plan as prescribed by a physician."

For more information contact Donella Bates, Education Coordinator, or Wynona Day at Panhandle Health Care Coalition, 1-806-378-4692.

**Screening Mammograms**

MOBIL BREAST IMAGING CENTER (MBIC) to visit Hansford Hospital on Tuesday, March 17th.

Area women will have an opportunity to have screening mammograms performed at a reduced fee of \$60.00 (regular cost is \$127.70.), which is more than one-half savings from the regular charge.

The \$60.00 charge reflects the cost of leasing the Mobil Breast Imaging Center, Radiologist fees and supplies. This fee is due in full at the hospital business office prior to the test being done.

It is recommended individuals wishing to have this test performed, contact their physician if they have questions or concerns about the need for the test.

The project is aimed at educating the public about breast cancer, its detection and treatment, and encouraging women to take advantage of available breast cancer screening methods.

CALL HANSFORD HOSPITAL BUSINESS OFFICE - 659-2535.



On the ball. That's what players of Jai Alai, believed to be the fastest game in the world, need to be.

**Ingram's of Amarillo**  
355-4416 4523 Western

WHAT DO WE THINK of small town people? Since we came from towns like Wellington, Miami, Hereford and Stinnett, we think they are "the salt of the earth." We're *Ingram's of Amarillo* and we go the extra mile for your business. Call us collect today at 355-4416. You are going to feel right at home with us.

*Ingram's is the home of*  
**Anso V Worry-Free**  
CARPET  
the revolutionary new carpet that resists soil and stains

STATEMENT OF FINANCIAL CONDITION OF HANSFORD COUNTY RECONCILIATION WITH DEPOSITORY BANKS AS OF FEBRUARY 1, 1987

FUNDS	Bank Balance	Outstanding Checks	Outstanding Deposits	Bank Balance
JURY GENERAL	10,619.34	3,506.11	49.46	14,075.99
Road & Bridge, General	123,010.11	30,511.72	1,716.19	151,805.64
Precinct No. 1	19,707.38	4,540.69	792.30	27,555.77
Precinct No. 2	20,633.11	7,402.72	792.30	27,647.62
Precinct No. 3	31,424.85			32,114.92
Precinct No. 4	22,726.11	18.03		22,750.16
Road & Bridge, Precinct				
No. 1 Improvement	4,100.00			4,100.00
No. 2 Improvement	404.09			404.09
No. 3 Sinking	690.07			690.07
No. 4 Sinking	6.02			6.02
Revenue Sharing	9,506.81			9,506.81

SUMMARY OF RECEIPTS AND DISBURSEMENTS

FUND	BALANCE 1/1/86	RECEIPTS	DISBURSEMENTS	BALANCE 1/31/87
JURY GENERAL	946.57	36,967.33	27,294.36	10,619.34
Road & Bridge, General	2,493.03	584,486.55	463,969.47	123,010.11
Precinct No. 1	29,400.96	77,633.98	82,327.56	19,707.38
Precinct No. 2	18,690.78	121,625.87	135,583.54	20,633.11
Precinct No. 3	23,166.90	118,051.67	109,793.72	31,424.85
Precinct No. 4	21,794.92	136,342.43	135,401.24	22,726.11
Road & Bridge, Precinct				
No. 1 Improvement	26,509.24	27,593.75	50,000.00	4,100.00
No. 2 Improvement	3,595.53	29,804.56	33,000.00	404.09
No. 3 Sinking	1,405.99	43,289.08	44,000.00	690.07
No. 4 Sinking	206.60	19,599.42	19,800.00	6.02
Revenue Sharing	1,360.75	8,146.06		9,506.81

HANSFORD COUNTY INVESTMENTS

Fund # 1	35,000.00
Fund # 2	250,000.00
Fund # 8	45,000.00
Fund # 9	100,000.00
Fund # 10	75,000.00
Fund # 11	107,700.00
Fund # 12	50,000.00
Fund # 13	33,000.00
Fund # 14	44,000.00
Fund # 15	19,800.00

HANSFORD COUNTY INDEBTEDNESS

Fund # 14	35,000.00
Fund # 15	52,000.00

**FINAL MARKDOWNS**

PRICES GOOD FOR 2 DAYS ONLY  
STARTING AT 9:00 AM  
FRIDAY, FEB. 20 THRU SATURDAY, FEB. 21

Closed Thursday, February 19 To Tag All Merchandise

**REAL STEALS (Cash Only)**

	Retail	Sale
Pine Nite Stand (1 Only)	\$169.50	\$ 50.00
Man's Valet (1 Only)	\$ 79.50	\$ 25.00
Oak Coffee Table (1 Only)	\$159.50	\$ 50.00
White Floor Mirror (1 Only - As Is)	\$229.50	\$ 50.00
Odd Game Chair (1 Only - As Is)	\$249.50	\$ 50.00
5-Light Floor Lamp (1 Only - As Is)	\$369.50	\$100.00

**ALL MERCHANDISE REDUCED INCLUDING NEW ARRIVALS**

**BEDROOM**

	Reg.	Sale
Large Oil Paintings. Values to \$229.50 Each	Ea. \$ 50.00	
One Group of Lamps	Ea. \$ 20.00	
One Group of Pictures	Ea. \$ 7.50	
One Group of Accessories	Ea. \$ 5.00	
La-Z-Boy Reclina-Rockers (2 Only)	Ea. \$299.50	
Dark Oak Double Dresser, Mirror & Full/Queen Headboard	3-Pc. \$ 744.50	\$ 299.50
Dark Oak Bachelor Chest W/Bookcase Top	2-Pc. \$ 409.50	\$ 199.50
Solid Pine Daybed	\$ 319.50	\$ 229.50
Triple Dresser W/Tri-Fold Mirror, Queen Headboard & 2 Nite Stands by Broyhill	5-Pc. \$2288.00	\$1295.00
Oak Double Dresser, Mirror, Queen Bookcase Headboard, 2 Nite Stands W/Decks by Broyhill	7-Pc. \$1287.00	\$ 795.00

**LIVING ROOM**

	Reg.	Sale
Wedgwood Blue Sofa & Loveseat	2-Pc. \$1450.00	\$ 795.00
Blue Print Country Loveseat	\$ 850.00	\$ 385.00
Two-Piece Brown Velvet Corner Sleeper Sectional	2-Pc. \$1695.00	\$ 895.00
Five Piece Beige Velvet Corner Sectional	5-Pc. \$1495.00	\$ 595.00
Charcoal Velvet Sofa & Loveseat	2-Pc. \$1450.00	\$ 795.00
Beige Velvet Sofa & Loveseat	2-Pc. \$1450.00	\$ 795.00
Rose Velvet Sofa & Loveseat	2-Pc. \$2095.00	\$1195.00

**DINING ROOM**

	Reg.	Sale
Five Piece 42" Round Table & 4 Chairs on Rollers	5-Pc. \$ 949.50	\$ 495.00
Five Piece 42" Round Table & 4 Chairs on Rollers	5-Pc. \$1159.50	\$ 595.00
Solid Oak 44" Round Table & 4 Chairs by Tell City	5-Pc. \$ 998.50	\$ 599.50
Large Oval Oak Table & 6 Chairs by Thomasville	7-Pc. \$2225.00	\$1195.00
Large Dark Oak China by American Drew	\$1395.00	\$ 795.00
Odd 24" Bar Stools	... Ea. \$ 198.50	\$ 99.95

All La-Z-Boy, Lane & Benchcraft Recliners  
**30% off or more**

Several Discontinued Occasional Tables  
**1/2 Price**

All Iron, Brass & Wood Daybeds by Dresler  
**30% off**

**Simmons Mattresses & Boxsprings**

Prices Starting At:

Twin	Ea. Pc. \$ 89.00
Full	Ea. Pc. \$139.00
Queen	Set \$329.00
King	Set \$449.50

**Boody FURNITURE CO.**

Bank Rate Financing  
90 Day Account

plains shopping center

659-3701  
Spearman, Texas

TERMS: 30-60 Day Open Account  
90 Days Same As Cash  
24 Months Bank Rate Financing  
Mastercard & Visa Accepted  
All Terms Subject to Credit Approval  
No Phone Orders Please