

The Spearman Reporter

NO. 25

SPEARMAN, HANSFORD COUNTY, TEXAS, THURSDAY, JUNE 8, 1939

4 Pages Today

SHORT HARVEST FACES SPEARMAN AREA

Most All Wheat In County To Be Cut Despite Shortage

With the 1939 harvest approximately 2 weeks away, activities in preparation for the short harvest that faces the Spearman area are increasing. After seven to ten years of short crops and failures, most wheat producers are reluctant to make any sort of prediction relative to the coming yield in this county. It is known that the harvest in the Spearman area, with the possible exception of the area North of Spearman will fall far short of early expectations. However, most every section of the trade territory will have some spotted yields that will pay for the cost of production and a small profit. Estimates received so far at the Reporter office are to the effect that at least 90 percent of the wheat acreage will be cut this year.

WHAT YOUR PENNIES WILL BUY

A thousand gallons of water will weigh about 8,331 pounds, it will occupy a volume of 231,000 cubic inches, or 133.68 cubic ft.; the quantity is sufficient to cover one acre of ground to a depth of approximately .036 inches.

What does water cost? In the form of rain, it is free to all... a gift from heaven. But after it leaves the thunder clouds and reaches earth, then the problem of cost arises, if only to reduce this vital, precious fluid to possession; use entails added cost.

The job of your city water department is to provide locally a permanent, adequate, pure water supply; to protect that supply from contamination; and to make it available for instant use in your homes and stores, at the mere turn of a faucet.

That burden rests entirely on the City.

Your individual part, mainly, is to pay your proportionate share of the service cost, based on the quantity of water that you use.

And what is that service cost? The following figures show the comparative cost per month and per day, within the limits of average local consumption:

You can buy 3,000 gallons for \$1.80 per month or 6c per day or you can buy 16,000 gallons for \$4.20 monthly or 14c per day.

A service... counted in nickels and pennies... that is indispensable to your very existence! And when one considers these penny costs, can any consumer afford to neglect to pay his share to keep up such an important service?

Or can there be a valid excuse for such neglect? You use as little or as much water as you want.

Then why not pay for what you do use? Good water service is not all one a real convenience, but a real necessity.

What would you do without it? Or can there be a valid excuse for such neglect?

Then why not pay for what you do use? Good water service is not all one a real convenience, but a real necessity.

What would you do without it? Or can there be a valid excuse for such neglect?

Then why not pay for what you do use? Good water service is not all one a real convenience, but a real necessity.

What would you do without it? Or can there be a valid excuse for such neglect?

Then why not pay for what you do use? Good water service is not all one a real convenience, but a real necessity.

What would you do without it? Or can there be a valid excuse for such neglect?

Then why not pay for what you do use? Good water service is not all one a real convenience, but a real necessity.

What would you do without it? Or can there be a valid excuse for such neglect?

Then why not pay for what you do use? Good water service is not all one a real convenience, but a real necessity.

What would you do without it? Or can there be a valid excuse for such neglect?

Then why not pay for what you do use? Good water service is not all one a real convenience, but a real necessity.

What would you do without it? Or can there be a valid excuse for such neglect?

BLUEJAYS WIN FROM PERRYTON 13 to 12

Using 3 pitchers, six rabbit feet, all the pepper and vinegar in Hansford County, the Spearman Blue Jay Ball club came from behind to win 12 to 13 from Perryton Sunday in what was the hardest fought ball game ever witnessed in this county.

The friendly rivalry between Spearman and Perryton was responsible for a sizable crowd of fans from Ochiltree county, who came over to take back a victory, and because emphatic in their predictions when the visitors ran in 4 scores in the first inning of the game. For the first five innings of the contest the visitors held the margin which looked favorable for victory having a score of 8 to 2 at the end of the 4th inning. In the 5th frame Spearman accounted for 5 additional scores making the contest a 7 to 8 game. The score was tied 12 to 12 in the 9th inning, calling for an extra period to decide the winner. Spearman tallied in their half of the 10th, while the visitors drew a blank. Perhaps the largest crowd of the season witnessed the close contest.

Schell and Hart Lead	Ab	R	H	E
Platt 2b, p,	5	2	1	1
Sheets, p,	1	0	0	0
Windom 1b,	6	2	1	0
Hart 3b,	6	2	3	0
Sutherland 2b,	4	1	1	0
Schnell p,	1	0	1	0
Davis,	6	2	2	1
S. Cator	5	0	0	0
Schell cf,	4	2	2	1
Jacobs lf,	6	1	1	1
B. Cator	6	1	1	0

SPEARMAN	13
PERRYTON	12

World Wheat Market Is More Competitive

With growing supplies of wheat to sell, the American farmer is faced with growing competition for export trade and little if any prospect of domestic consumption being stepped up enough to do any good.

Jess Watson, wheat farmer and member of the Texas Agricultural Conservation Committee with headquarters here, sums up the situation as follows:

Domestic use of wheat has ranged between 620 and 750 million bushels in the last 10 years, despite fairly wide price variations. Of this total, wheat milled for human consumption and commercial feeds has required from 480 to 515 million bushels. Wheat used for seed has required another 80 to 100 million bushels.

Unless new uses are developed, wheat produced in excess of the domestic market must find foreign buyers.

Before the war when world trade in wheat averaged about 650 million bushels annually, American farmers supplied 16 percent of the world market. In the early '20's the average was up to 31 percent but by 1932, wheat grown in the United States made up only 5 percent of the world trade.

In 1937 the United States again exported 100 million bushels of wheat, or about 20 percent of the world volume.

The export outlet for U. S. wheat, however, faces growing competition from a period of short crops. As these countries have piled up surpluses, they have taken steps to obtain as large a share as possible of the curtailed world markets. Such measures have included subsidies to growers, export bounties, currency depreciation, bargaining tariffs, and special agreements.

Band Concert Will Be Held Saturday June 10

The first summer band concert is scheduled for Saturday evening June 10th. This concert will officially open the new Spearman band box. The concert will begin promptly at 8 p. m. The new band stand is located on the city park lot just southeast of the telephone building.

NEW ARRIVAL

Word was received this week that Rev. and Mrs. Aln Reed were the proud parents of an 8 pound baby boy, born Thursday June 1st, at their home in Minerva, Texas. The young chap was named Aln Richard Reed, Jr.

Trades Day And Auction Sale Planned For Saturday, June 17

Sponsored by the Spearman Chamber of Commerce, a June Trades Day and auction sale will be held in Spearman Saturday June 17th. Local merchants will make attractive prices on merchandise for the sale, and many will provide new merchandise to be auctioned at the sale in the afternoon.

Anyone having any personal property for sale is asked to get in touch with W. J. Miller, Sec. of the Chamber of Commerce, so the merchandise can be listed and advertised for sale in the next issue of the Reporter.

Next week's reporter will have blanket circulation to every mail address in the county.

Family Reunion Held Near Woodward, Okla.

Several members of the Mitts family of Spearman attended the annual family reunion of the Isebart family held at Boiling Springs, near Woodward, Oklahoma, Sunday June 4th. Mrs. G. C. Mitts is a member of the Isebart family and many of her children from Spearman attended this annual affair. Those attending last Sunday were Mr. and Mrs. G. C. Mitts, Lewis Mitts, Mr. and Mrs. Floyd Mitts and Mr. and Mrs. Woody Davis.

More than 80 people were present at the reunion. Swimming, ball games and just visiting was the entertainment for the day.

Stuttering Sam and His Entertainers At Gruver

Announcement was made this week that the Medlin Home Demonstration club was sponsoring Stuttering Sam and his troupe of entertainers. The entertainment will be held at the Gruver high school auditorium on Friday evening June 16th. Admission prices are 10 and 25c.

RAINFALL FROM WAKA TO PERRYTON

R. V. Converse reports a splendid rain from Waka to Perryton Wednesday evening of this week.

Light Moisture For May Is Recorded

According to Fred W. Brandt the total precipitation for May amounted to 1.59 inches. This is the smallest May rainfall recorded at Spearman since 1930, when only .66 inches was registered. The average May rainfall for 56 years is far above the 1939 May rainfall.

FARMERS NOTICE

Farmers wishing to borrow money through the Emergency Crop Loan division of the Farm Credit Administration should make application before June 25 as all applications must be in the Dallas office by June 30th.

Clyde F. Milam, Field Supervisor.

Orville M. Rippey, M. D.

Friends of Orville M. Rippey, former honor graduate and star athlete of the Spearman High School received graduation invitations from him this week. Orville finished his work at the University of Oklahoma, Norman, Oklahoma, and will serve his internship at Omaha, Neb.

.65 Inch Rainfall Thurs. June 1

Rainfall amounting to .65 inch fell in this county Thursday June 1st. The moisture will help greatly in filling out the grain all over the county. At Morse the rainfall was reported amounting to more than one inch and the North section of the county reported an inch or better.

Tom Elzie Announces Rodeo and Roping Contest For Camp

Tom Elzie, director of the well known L-Z camp for boys has announced the date for the annual rodeo and roping contest features of the camp held near Perryton on Wolf Creek. The date announced for the roping contest is June 24th. The annual rodeo will be held July 21. The rodeo is one of the big events of the camp. This year Mr. Elzie announces he anticipates Congressman Marvin Jones to be a guest of the camp, and to participate in the activities of the day—perhaps by making a talk to the boys, rather than entering in any of the rodeo contests. The Rodeo event is also officially a guest day for parents of boys in the camp, and for visitors interested in the activities.

COMMENTS OF COUNTY AGENT JOE HATTON

At the present time most of the hoppers have moved from their hatching beds to draws, weed fields, fence rows and in some cases into the wheat. It is recognized that not every place is infested, but they are extremely thick in spots and should be killed immediately—before they attain full growth and before the rush of harvest. In order to do a better job of killing a big campaign is proposed. It is of the utmost importance that every farmer and rancher in the county cooperate in this one big drive. We want every one to obtain poison on the date set for his individual community, if all will cooperate in this one campaign, it will go a long way toward controlling the pests for the balance of the year.

Listed below are the dates set for the producers in each community to obtain their poison.

Wednesday June 7	Thursday, June 8	Today
South Gruver, Morse and north Spearman.	North Gruver, South Spearman and McKibben.	
Friday June 9		

Oslo, McBride and Kimball may obtain poison at either Gruver or Spearman. Hitchland may also obtain poison at either Gruver or Spearman.

Farm Program Notes
There has been some confusion about the time that soil building practices should be done.

If you plan to summer fallow the land should be either dammed or contour furrowed before June 15, and the dams or furrows maintained during the summer. NOTE: It is very important that you either dam or contour furrow all of your summer fallowed land—otherwise it may be classed as soil depleting, which would draw a heavy penalty.

If you plan to trowse, contour furrow grass or build stock dams, this may be done at any time during the year.

Measuring for 1939 compliance will probably begin the last part of this month. This year it is necessary that the supervisor contact each operator or his representative at the time the land is measured. It will speed the work of checking if every operator will give his full cooperation to the supervisor.

Damming Before and After
Dick Bergin and Tom Jones believe in damming. Earlier in

See No. 2 Page 2

Elsie Reed Graduates From S. M. U.



Pictured above is Miss Elsie Reed of Spearman who will graduate next month from Southern Methodist University. Miss Reed, a major in physical education, is a member of Delta Psi Kappa, honorary physical education fraternity, and past president of the Mustang Sports Association. She is the daughter of Mrs. G. Reed.

Economy Test of Chevrolet feared

Proof that the 1939 Chevrolet's dominant sales leadership is based on outstanding economy, as well as on lively performance, is being offered to residents of Hansford County and vicinity by the McClellan Chevrolet Co., Chevrolet dealers, through a Metered Mileage Economy Test being held throughout May.

The test is open to everyone 18 years and older, according to William E. McClellan of the McClellan Co. A simple scientific device consisting mainly of a glass container holding just one pint, has been devised to enable the driver to watch the gasoline consumed as he drives. The container is mounted above the hood, right in line of vision, and is connected with the engine by a tube with a shutoff valve. Results are said to be accurate within a very narrow margin.

In use, the container is filled with a measured pint of fuel. Before its valve is turned on, the regular gasoline feed to the engine is turned off, and the engine is run until it stops, indicating that fuel in the carburetor and feed line is exhausted. Then the valve leading to the Mileage Meter is opened, the engine is started, and the test is under way. Mileage on the odometer is noted carefully when the car is started, and again when exhaustion of its gasoline causes the engine to stop. The two mileages are subtracted, and the difference multiplied by eight, which shows the gasoline consumption in miles per gallon.

"The test has shown some amazing results," said Mr. McClellan. "It has proved to hundreds of people that in the new Chevrolet they can enjoy fast getaway, peak power on hills, and marked economy as well. Actually, of course, this comes about as a result of perfectly natural laws. The six-cylinder valve-in-head engine is the explanation, for it gets more power per cubic inch of piston displacement than any other type, which means that it uses less fuel to cover a given distance."

"A factor in the high mileage obtained, undoubtedly, is the ease and speed with which the power is controlled by the driver. The new vacuum gearshift with steering column substitutes the flick of a finger for the old convention gearshift 'reach,' and the tip-toe clutch, exclusive to Chevrolet in its field, further reduces the work of driving."

Mr. McClellan said that his company would welcome the opportunity to put one of its cars in the hands of any qualified driver desiring to make the Metered Mileage Test. No obligation is involved, he added.

NO. 2

the year they plowed and dammed their land to be planted to sudan. After receiving a rain, the land was planted with Dempster Drills, to which dammers were attached. The dammers gouged out holes at intervals between the rows of sudan, and left the land in condition to absorb a large amount of rainfall.

Wheat Loans

We have been advised that wheat loans will be made to producers in the county again this year—provided the producer is in compliance with the reduction program.

Farm stored wheat, will again draw 1c per bushel per month for the producer. If you have much wheat, this fee would go a long way toward paying for the construction of a granary, if you do not already have one.

Sheep Sales

Several Hansford County sheep men have recently been to

market with some high quality fat lambs. H. H. Crooks sold 30 lambs weighing 87 pounds for 10c. Top for the day was \$10.35. Ted Rosbaum shipped a car of 226 creep-fed cross-bred lambs to Kansas City, and on a slow market received \$9.25. The lambs weighed 80 pounds, and brought within 50c of the top for that day.

4-H Beef Calves

Hansford County 4-H boys have a large number of nice quality beef calves on feed at the present time. Indications are that about 30 calves will be fattened to take to the Amarillo Fat Stock Show, and that about a carload will be fattened commercially to be taken to Kansas City.

These boys are planning to do a real job of feeding—keep your eye on them and watch their calves develop.

The following boys have already selected and placed calves on feed: Billie Joe Thorne, H. Horn, Dean Church, Dennis

Kern, Richard Shebeck, Chalmer Porter, Everett Greene, Ernest Wilmeth, Robert Novak, A. L. Jackson, Billy Jackson, Jack and Ben Gillispie, James Treadwell, Jack Johnson, Harry Coffee, James McNulty, Earl Johnson, Travis Wilson, Lawrence Ray McClellan, Cecil, Ora and Jesse Ralston, Carroll Harris, and Tommie Joe Bergin.

Five girls at Morse are also feeding calves. They are Billy Board, Marjorie and Margaret Parker, Ruth Womble and Lela Faye Womble.

Others who plan to start their calves at a later date include J. D. Cluck, Robert Alexander, Jr., J. R. Keim, Jimmy Linn, William Newcomb and Max Clawson.

Hail Damage

If hail damages your trees or shrubs, prompt and careful action can cut down on the damage to a large extent. Where the foliage, twigs, and top part of the branches have been injured, orange shellac, applied to the peeled area with an ordinary

paint brush will seal the damaged area, prevent loss of sap, and allow quick healing to take place. In cases where large portions of the wood is exposed, the surface should be covered with asphaltum paint after the bark has begun to heal—usually within three or four weeks.

The pruning off of damaged growth should be delayed until new sprouts have begun to come out on the branches, when the proper place to make cuts can be easily determined.

Trees that have suffered from hail damage should be watered throughout the summer wherever possible to encourage the development of foliage.

Wheat Loans on 1939 Crop Greatly Increased

Pleased with success of last year's wheat commodity loans in sustaining income of many Texas producers through a period of dwarfed grain prices, the Texas Agricultural Conservation Committee of the AAA here this week announced terms of a new wheat loan program for 1939 at a higher ending rate.

The basic terminal rate of 85 cents at Galveston and 77 cents at Kansas City for No. 2 Hard Winter wheat for 1939 compares with 77 and 72 cents respectively in 1938.

Other revisions in the program: Rates on wheat stored on the farm or in country elevators will be the terminal rate less freight

and 3 cents, instead of the terminal rate less freight and 4 cents as in 1938. The rates will be on a county basis this year rather than for each shipping point in the county.

The loan rate in Hard Red Spring, Hard Red Winter and Hard White Wheat is increased to include an allowance for a protein premium where farmers can obtain protein tests or certificates of protein content of their wheat.

COMING SOON

200 "Full-O-Pep" turkey polts. Better, bigger quality turkeys in shorter time, with a minimum of losses, when fed oat meal turkey starter, in the "Full-O-Pep" way. Read Quaker ad in this paper.

R. L. Porter Grain & Seed Co.

Attention—farmers get your reel slats at the White House Lumber Co. 20 feet for \$1.00.

Mrs. S. E. Harbison of Amarillo visited her sister, Mrs. Maine last Monday. Buddy Harbison will spend the summer here.

Visitors in the F. J. Daily home Wednesday were Mrs. C. A. Nash, mother of Mrs. F. J. Daily, Mrs. Joe Dean, Mrs. R. L. Howsley, Mrs. W. G. Hughes of Guymon, Oklahoma, and Mrs. Charlie O'Laughlin and Ella O'Laughlin, of Santa Monica, California. Also Miss Lois Flannigan who is a guest of the O'Laughlins. Mr. and Mrs. R. E. Tatum from Lib-

eral, Oklahoma were visitors Wednesday night.

Mr. and Mrs. Raymond Kirk returned Tuesday from a short vacation with Mr. Kirk's brother Art Kirk and other relatives and friends at Goldthwaite, Texas.

Attention—farmers get your reel slats at the White House Lumber Co. 20 feet for \$1.00.

FOR RENT—One apartment. See Mrs. J. A. Sanders.

Mr. and Mrs. Hugh Jackson & family of Monahan Texas visited in the Tom Allen home Sunday.

FOR RENT—Five Rooms. Rent Reasonable. Main.

Doris Jean Russell this week of Mr. Blackmore, Liberal, are visiting their son will graduate from Mexico Military School, Roswell.

NOTICE

When in need of Basin Tiller see me at Heavy Tillers. Harold J. Collins Hitchland, Texas



Tudor Ford Delivered in Spearman, \$778.00. Top Value at Low Prices. Ask R. W. Morton For Prices Before You Purchase Any New Car.

Features That Make Ford Cars Top Value

Style Leadership—The luxury car in the low-priced field. V-type 8-cylinder Engine—Eight cylinders give smoothness. Small cylinders give economy. Hydraulic Brakes—Easy-acting

for quick, straight stops. Triple-Cushioned Comfort—New flexible roll-edge seat cushions, soft transverse springs, hydraulic shock absorbers. Stabilized Chassis—No front-end bobbing or dipping. Level

starts, level stops, level ride. Scientific Soundproofing—Noises hushed for quiet ride. Low Prices—Advertised prices include many items of very desirable equipment.

You are MONEY AHEAD!

When You Buy **MANSFIELD** EXTRA MILEAGE Tires

Mansfield Tires are built with a reinforced DOUBLE CUSHION which gives added protection from punctures and blowouts. The Duromix Tread, with its many sharp angles, minimizes skidding, because the tread members cling to the road to hold your car true on its course.

R. E. Lee Oil Company

CHAMPLIN MOTOR and TRACTOR OILS are offered motoring public on MERIT ALONE. The quality of fine oils is always uniform and the specifications are guaranteed.

Sae	No. Grav.	Flash Fire				Viscosity			
		100	130	210	240	100	130	210	240
Winter Spec.	10W	26.7	405	465	210	108	45		
Winter Spec.	20W	26.3	415	475	245	119	45		
Spec. Light	10	26.6	410	465	225	110	47		
Light	20	25.4	430	490	385	175	45		
Medium	30	24.9	440	505	580	245	45		
Heavy	40	24.6	445	510	700	295	45		
Spec. Diesel	30	24.9	440	505	580	245	45		

TRACTOR OILS	
Trac. Medium	50 24.0 480 550 1485 565 100
Tra. Heavy	60 23.6 495 570 2000 725 120
Tra. Ex. Heavy	70 23.2 540 625 965 140

DAVIS BROTHERS
Phone 107

Announcing!

The Opening of the Spearman Equity Exchange Property At Spearman and Morse Texas

Spearman Equity Exchange officers and Directors have employed T. R. Shirley as manager of the Equity Exchange elevators located at Spearman and Morse, Texas. Identified with the Equity Exchange Organization, as manager of the Morse elevator is Babe McClenagan. Both men are experienced elevator and allied business managers, and have made a success in their work in the past.

Both the elevator at Spearman and the one at Morse have been completely overhauled, improved, and placed in position to receive the grain of this area.

It is the policy of the home 100 per cent co-operative organization to provide the very best of equipment and service for the benefit of the public, and we are in a position to guarantee you complete, prompt service in marketing your grain. The Equity Organization anticipates paying the highest market price for all grain, and returning profit from operations to the customers of this company whether they are stockholders or not.

The cooperative movement has proven very successful in this and adjoining counties, and the future will enable us to give the customers of this organization even more attractive benefits as repayment for cooperation. Ask us about our patronage benefits to all customers—stockholders and otherwise.

The Spearman elevator is a U. S. Federal Licensed and Bonded elevator. Warehouse receipts are negotiable anywhere. Make your plans to cooperate with your home organization. It is good sense, and will pay you in dollars and cents.

SPEARMAN EQUITY EXCHANGE

SPEARMAN MORSE

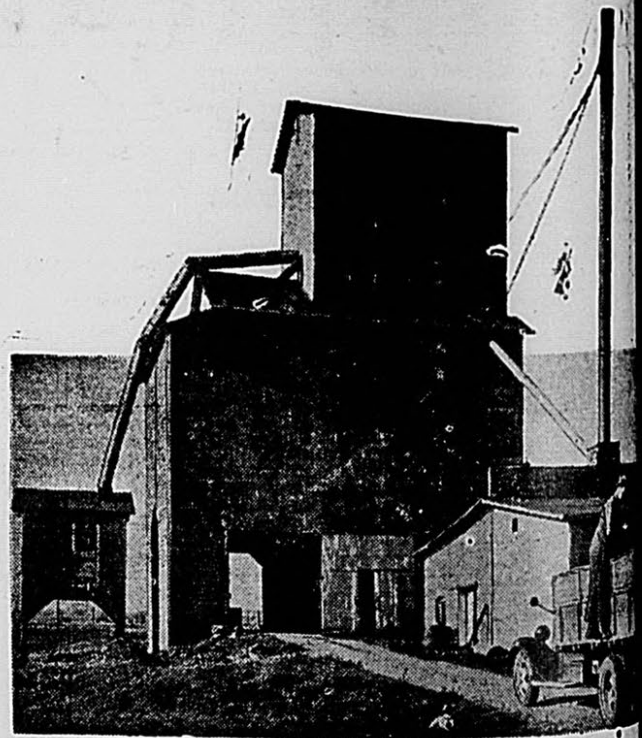

NEWS

Kenney, Kathleen ... spent Friday evening ...

Mrs S. J. Powell, Miss ... and Mr and Mrs J. ...

Mrs O. D. Gowen and ... were Sunday afternoon ...

Mrs A. D. Reed and ... Alline visited Mrs ...

Converse, Ray and wife ... in the Mearl Beck ...

Mrs Charlie Rosson ... in Borger Friday ...

Mrs E. S. Uptergrove ... were shopping in ...

They also visited at the Hansford ... metary.

Mr and Mrs Jim Ownbey and ... their Friday night guests, Grady ...

The Holt singing school will ... be dismissed Thursday night so ...

Several from the Holt community ... attended the singing at ...

Mr and Mrs R. C. Stewart and ... son Dwayne were shopping in ...

Mrs M. C. Scott and daughter ... Dorothy Nell were shopping in ...

Dan Burleson and Dan Jackson ... made a business trip to ...

Raymond Scott is suffering ... from an infected foot at this ...

Mrs Bobby Tevebaugh was a ... Saturday night guest of her ...

The vine is dried up, and the ... fig tree languisheth; the pome ...

We are hearing a great deal ... about Cactus Jack Garner for ...

and Vice President, to nominate ... Jack Garner for president in 1940 ...

There are those who think that ... Hoover will be the nominee on ...

Everything is getting quiet in ... Washington as the administration ...

In 1930 the United States ... treasury collected 3.6 billion ...

People are rather selfish. Did ... you ever get on an elevator that ...

Mrs. R. V. Converse says— ...

Medlin H. D. Club met with ... Mrs. Coy Holt Friday June 2 ...

Mrs. Maxine Allen and Dorothy ... Patterson who are attending ...

FOR SALE: Sand and gravel. ... Leave orders at either Lmb. ...

not expect much relief unless we ... keep an administration in power ...

BETTER HOMES H. D. CLUB ... The Better Homes D. C. met ...

Mrs. Deta Blodgett and Mrs. ... Joe Novak conducted the testing ...

Dresses and slips were modeled ... Each member is to bring their ...

Mrs. R. V. Converse was chosen ... as a delegate to College Station ...

Dainty refreshments were served ... to Mesdames; Deta and J. M. ...

Medlin H. D. Club met with ... Mrs. Coy Holt Friday June 2 ...

Mrs. Maxine Allen and Dorothy ... Patterson who are attending ...

FOR SALE: Sand and gravel. ... Leave orders at either Lmb. ...

CLASSIFIED ADS FOR RESULTS

KIKER'S MARKET AND GROCERY ... The finest of Meats, vegeta ...

BARGAINS ... We strive to offer you the best ...

T. D. SANSING ... Attorney and Counselor at Law ...

Frank M. Tatum ... Milton Tatum ... TATUM & TATUM ...

RADIO SERVICE ... Radio Tubes ... Radio Service on all makes ...

W. O. SWAIM ... Phone 34 ... Next Door to Delon Kirk ...

FOR SALE: Have available buff ... orpington pullets at 50c each ...

NOTICE:— This will announce that I ... still have the Agency to ...

J. E. GOWER, M. D. ... Room 205 ... McLain Building ...

STRAYED—Black horse, roach ... main, 5 pr. old. Notify W. F. ...

POSTED—WARNING ... The land known as the Old ...

NOTICE OF MEETING OF ... BOARD OF EQUALIZATION OF ...

Notice is hereby given that A. ... L. Jackson, Geo. F. Buzzard and ...

Now Open for Business ... The McLain Real Estate Office ...

DR. J. P. POWELL ... Eye, Ear, Nose, Throat ... SPECIALIST ...

Campbell ... Tailor Shop ... —Odorless Dry Cleaning— ...

FRED M. MIZAR ... Truck Line ... SPEARMAN-AMARILLO ...

GLASS ... For all Cars—installed while ... you wait. Safety or plate glass ...

DALEY GLASS SHOP ... Phone 146 Perryton ...

BABY-CHICKS ... Give us your order for day old ... baby chicks. We can also supply ...

GOB PRINTING ... Need RUBBER STAMP? Call ... 10— 3 day service.

OPPORTUNITY ... TO GO INTO BUSINESS ... FOR YOURSELF ...

Western Auto Supply Com ... pany, largest and most success ...

You can become the owner and ... operator of a "Western Auto As ...

Western Auto Supply Co. ... Associate Store Division ...

EYES ... EXAMINED ... GLASSES ... FITTED ...

INSURANCE ... Hail - Fire - Life - Accident ... Auto ...

Cafes ... Special Fried ... Chicken Dinners ...

Still Serving The Best ... Food Money Can Buy. ...

BURL'S ... CAFE ... The home of good foods, ...

SERVICE STATIONS ... WHOLESALE ...

YOU DO NOT— ... Have to pool your order with ...

IT'S IN THE NAVY NOW— ... That genuine best of all lubri ...

LOOK WHAT WE OFFER ... A full line of Chevrolet Cars ...

2 Furnished Apartments 2 ... FOR RENT: Bills all paid. Rent ...

IT WON'T BE LONG NOW! ... Until you receive your govern ...

HANSFORD LODGE NO. 1040 ... Regular Communications ...

DR. F. J. DAILY ... DENTIST ... X-RAY ...

ELECTRICAL Gifts ... FOR WEDDINGS AND ANNIVERSARIES ... Whether it's for a new bride or a bride ...

FOR EGGS NEXT WINTER FEED ME ... FUL-O-PEP GROWING MASH NOW! ... SAVE UP TO 1/3 to 1/2 ON FEEDING YOUR NEW PULLETS ...

CLASSIFIED ADS FOR RESULTS ... KIKER'S MARKET AND GROCERY ... DR. J. P. POWELL ... Campbell Tailor Shop ...

Society

Call 10

BELLE BENNETT MISSIONARY SOCIETY

Members of the Belle Bennett Missionary Society met Wednesday afternoon, June 7 at three o'clock with Mrs. Finis Maize.

A very interesting lesson on II Corinthians was presented by Mrs. P. A. Lyon. Others joined in the discussion of this program. Lovely refreshments were served to Mesdames Bishop, Lyon, Finley, Hester, R. L. McClellan, Roy Jones, Sid Clark, Redus, Keim, and hostess Maize.

MARY MARTHA MISSIONARY SOCIETY

Mrs. R. E. Lee was hostess to the Mary Martha Missionary Society Wednesday, June 7.

Mrs. Gene Richardson led the devotional.

A lesson on the story of Jonah was presented by Mrs. Le Roy Brown.

Delicious refreshments were served to the following members, Mesdames R. B. Archer, Robert Douglas, Gene Richardson, LeRoy Brown, George Buzzard, Van Earl Steed, Bruce Sheets, Clay Gibner, and the hostess, Mrs. R. E. Lee.

Mrs. George Buzzard will be hostess to the Mary Marthas on June 14th.

Everyone is invited to the Penny Dinner given by the Methodist Church next Friday night, June 16th.

Bob Neilson who is now employed at the Plains Creamery Company in Amarillo was a Spearman visitor Tuesday and Wednesday.

BAPTIST CIRCLES HAVE JOINT MEETING

Members of the Lottie Moon Blanche Rose Walker, and Lockett circles met at the Baptist Church last Wednesday afternoon.

Their lesson was on Mission Study and they discussed the Missionary Education of Young People.

Members present were Mesdames R. L. Bailey, F. W. Brandt, W. D. Cook, Jess Edwards, Altha Groves, J. F. Haskins, C. A. Hutchinson, D. W. Hazelwood, R. Y. Jones, W. H. Lee, W. Meek, Hubert Reed, J. A. Sanders, Rex Sanders, Tice, Jack Taylor, L. T. Wilson, Clyde Windom, Scott, Kizzaw, Doyle, Black, Shroder & Harralson.

Mrs. Moore, return missionary from China, will speak next Monday night, June 12 at the Baptist Church. All ladies are invited.

SPEARMAN HOME DEMONSTRATION CLUB

The Spearman Home Demonstration Club met June 5 at the home of Mrs. R. B. Archer, Jr., with Mrs. L. M. Brown as co-hostess.

The president, Mrs. Frank Hardin presided.

Mrs. Davis gave a report on the Finance Committee meeting held at court.

Mrs. Lee McClellan and Mrs. A. F. Barkley gave a report of the Texas Home Demonstration Association at Amarillo and Canyon.

A style show was given, showing the dresses and slips made for county style show to be held June

10 at the courthouse. There were seven entries from the Home Demonstration Club.

Refreshments were served to mesdames F. M. Maize, A. L. Easley, Roy Jones, Marion Close, A. F. Hardin, Gladys Richardson, A. F. Barkley, Garnett, Ellsworth, R. L. McClellan, W. R. Finley, J. W. Davis, D. B. Keim, W. A. Schubert, Locke, and the hostesses, mesdames Archer and Brown.

The following letter was submitted to the Home Demonstration Club by Mrs. Frank Hardin.

Value of my Foundation Pattern

My foundation pattern has been of great value to me in money, time, and personal satisfaction. Since the completion of my foundation pattern I have made four dresses and one slip. The material for my pattern cost 60c. The four dress patterns were 45c each and the slip pattern at 25c would have cost \$2.05. My saving in money for this would be \$1.45. Each new dress pattern is cut from paper over my foundation pattern, which saves my original pattern for my next garment.

I have saved not only money, but I have saved the amount of time it would take to order a pattern then alter it to fit.

Another advantage my foundation pattern has is that the side seams and waistline are where they should be on me, which helps the appearance, fit and feeling of the garment.

I have derived so much pleasure and satisfaction from working with my pattern as well as saving time and money that I feel I cannot adequately express its value in money.

Mrs. Frank Hardin

BAPTIST CHURCH CALENDAR (For Summer of 1939)

Sunday School	9:45
Sermon	11:00
B. T. U.	7:30
Sermon	8:30
Mid-week Service, Wed.	8:00

Our Church is Air-Conditioned and is one of the coolest places in town. We invite you to attend any or all of our services.

Matthew Doyel, Pastor

Matthew Grandon visited his parents who live in Burton, Kan.

SUNSHINE NEEDLE CLUB

The Sunshine Needle Club met with Mrs. Ray Phelps on Tuesday June 6th.

A motion was made and carried that the club disband for the summer. The next meeting will be held on the first Tuesday in September at the home of Mrs. R. B. Archer Jr.

After the business session lovely refreshments were served to Mrs. Chloe Windom, R. B. Archer Jr., Olen Chambers, Dub Hanner, Freeman Barkley, O. C. Holt, one guest Miss Alice Rorex of Panhandle and the hostess Mrs. Phelps.

DELPHINIUM FLOWER CLUB

Mrs. Walter Wilmeth was hostess to the Delphinium Flower Club last Monday afternoon, June 5.

Mrs. Hix Wilbanks, leader, gave a very interesting lesson on wild flowers.

The club will meet next time with Mrs. Sid Clark. Mrs. Lloyd Campbell has charge of the lesson.

Lovely refreshments were served to mesdames Hazel Gibner, Jean Richardson, R. W. Morton, Sid Clark, Claude Smith, Roy Russel, Marvin Chambers, P. A. Lyon, Hix Wilbanks, Bruce Sheets, and hostess, Mrs. Wilmeth.

MEDLIN H. D. CLUB

The Medlin H. D. Club met Friday June 2 at 5 p.m. at the home of Mrs. Coy Holt.

Miss Locke demonstrated a one dish meal. Creole rice. Plans were completed for the style show and for sponsoring Stuttering Sam's Show of Amarillo to be held Friday night June 16th at Gruver in the High School auditorium. After the meeting the club members their families and friends enjoyed a chicken fry on the creek near the Holt home. The menu was fried chicken, gravy, french fried potatoes, rolls, pickles, fruit salad and cookies, punch, ice tea and coffee.

Those present were, Mr. and Mrs. Jess Edwards and family, Mr. and Mrs. Tom Allen and family their guest, Miss Dorothy Patterson of Amarillo, Mr. and Mrs. Virgil Hull and daughters, Mrs. Van Cleave and sons, Mr. and Mrs. Wal-

ter Davis and son Robert Stewart Mr. and Mrs. O. L. Williams, Mr. and Mrs. E. W. McJunkin and son, Mr. and Mrs. Sid Lackey, Mr. and Mrs. Phoebe Fox and family, Mr. and Mrs. Cap Richardson, Miss Norman Burner, Sylvia Harmand, Mr. Lynch, Mr. and Mrs. Joe Hatton, Clyde Maize, Finis Lester, Robert Burns, Audie Usery, Claude Burgess, Mr. Holt's father and Coy Holt and family.

The next meeting will be Thursday June 15th with Mrs. Frank Jones at 3 p.m. Visitors are always welcome.

Miss Vera Campbell took Vera Beth Hoskins and Betty Morton to Amarillo Sunday where they will visit with Mr. and Mrs. S. L. Lemmons there.

SPECIAL ANNOUNCEMENT

The Baptist Church announces a special service for next Sunday evening June 11. The sub-

ject to be discussed is "Some of the Devil's Pitfalls in Spearman." The principal subject to be discussed will be the harm of dancing.

There may be some who sincerely believe there is no harm in the Modern Dance. If so you are not only invited but challenged to attend this service. There are others who are undecided in the matter; we urge, we beg you to come with open minds to accept the proofs that will be given.

There will be some plain statements made in this service. If you are easily shocked you had better not come. However nothing shocking will be given except

the shocking facts that exist. If you do not know some of the things that are going on in Spearman you should come and learn. If you do you should be using your influence to check those

things that are undermining the morals of our youth. It is also assured that the cussing will be strictly biblical.

If you honestly believe things are right you will want to hear this. Come early. Bring your friends. We urge the young people to attend this service.

Signed,
Matthew Doyel

Number 1
work for 40c. But the cost me and I am not much discount on the paper. The frames are artistic, and to me they are about a dollar, without ture enlargement.

GOLDEN GATE EXPOSITION

California's beautiful part of the Pacific on Treasure Island

WORLD'S FAIR NEW YORK

The World of Tomorrow in the Metropolis of the World

C O M F O R T



FOR SWIFT, SAFE TRAVEL, THE SANTA FE OF THIS TERRITORY TWO FAMOUS TRAINS—THE TOURIST SLEEPER AND CHAIR CAR ECONOMY—THE GRAND CANYON LIMITED, PROVIDING ACCOMMODATIONS IN STANDARD AND TOURIST PULLMAN CHAIR CARS. BOTH TRAINS CARRY LOUNGE AND CHEERY HARVEY DINERS SERVING ALL

For fares, schedules and other information—
Call -
H. L. Heard,
Agent,
Spearman, Texas
Or write -
M. C. Burton
General Passenger Agent
Amarillo, Texas

USED
"With an OK that Counts"
CARS
USED TRUCKS and PICKUPS
LOWEST PRICES!
Make us prove it!
CHECK OUR STOCK BEFORE BUYING
We Trade
EASY GMAC TERMS
EDWARDS CHEVROLET CO.
"A Dependable Chevrolet Dealer since 1928"
Ph. 38 — Dalhart, Tex.



FATHER'S DAY SUNDAY JUNE 18TH.

—You will find just the GIFT to remember DAD at HIS Store. Come in and let us help you make an appropriate selection.

Spearman Drug Co.
AIR-CONDITIONED REXALL STORE

Watch....

next week's paper for an interesting announcement featuring a public demonstration of the

New Case A-Six Combine

A CUT A WAY Model Will Soon Be On Display Showing the Working Parts of the New Improved One Man Six Foot Combine, while in Operation.

R.L. McClellan Grain Co.

How good a driver are you?
TRY THE METERED MILEAGE TEST
See how far you can drive a 1939 Chevrolet ON A PINT OF GAS

It's free
PRIZES FOR THE BEST MILEAGE RECORDS

Try Your Skill Today

FIRST IN ECONOMY
FIRST IN VALUE
FIRST IN SALES

Now you can see for yourself what a lot of miles per gallon of gasoline you can get from the 1939 Chevrolet. Now you can prove to yourself how economical it is to drive a Chevrolet. Take the Metered Mileage test. Get behind the wheel—and drive on the measured pint of gasoline in the meter until the engine stops. You'll be surprised!

Here's PROOF of Chevrolet's economy —MEASURED IN MILLS PER GALLON

Chevrolet is First in Sales—because It's First in Performance, First in Economy, First in All-Round Value.

Test Available From June 10th to June 26th
McClellan Chevrolet Co. Spearman
Gruver Motor Co. Gruver

ATTEND
Top O' Texas
FIESTA
Pampa June 13-14

Lets Trade

Bring us your used furniture and household goods — Liberal allowance on new furniture.
Special Prices On Harvest Mattresses
MAIN FURNITURE CO.

The Spearman Reporter

SPEARMAN, HANSFORD COUNTY, TEXAS, THURSDAY, JUNE 8, 1939

4 Pages Today

WHEAT HARVEST FACES SPEARMAN AREA

Most All Wheat In County To Be Cut Despite Shortage

WHAT YOUR PENNIES WILL BUY

A thousand gallons of water will weigh about 8,331 pounds, it will occupy a volume of 231,000 cubic inches, or 133.68 cubic ft.; the quantity is sufficient to cover one acre of ground to a depth of approximately .036 inches.

What does water cost? In the form of rain, it is free to all... a gift from heaven. But after it leaves the thunder clouds and reaches earth, then the problem of cost arises, if only to reduce this vital, precious fluid to possession; use entails added cost.

The job of your city water department is to provide locally a permanent, adequate, pure water supply; to protect that supply from contamination; and to make it available for instant use in your homes and stores, at the mere turn of a faucet.

That burden rests entirely on the City. Your individual part, mainly, is to pay your proportionate share of the service cost, based on the quantity of water that you use.

And what is that service cost? The following figures show the comparative cost per month and per day, within the limits of average local consumption:

You can buy 3,000 gallons for \$1.80 per month or 6¢ per day or you can buy 16,000 gallons for \$4.20 monthly or 14¢ per day.

A service... counted in nickels and pennies... that is indispensable to your very existence!

And when one considers these penny costs, can any consumer afford to neglect to pay his share to keep up such an important service?

Or can there be a valid excuse for such neglect?

You use as little or as much water as you want.

Then why not pay for what you do use?

Good water service is not alone a real convenience, but a real necessity.

What would you do without it?

Popular Young Couple Moving To Forney

Friends of Mr. and Mrs. Heydon Hensley learn with a great deal of regret that this popular young couple are moving to Forney, Texas this week. Mr. Hensley has accepted the position of Vice President in charge of the Forney State Bank, Forney, Texas. Mr. and Mrs. Hensley left Wednesday for their new home.

Heydon has lived in Spearman for the past 4 years, serving as Assistant Cashier of the First State Bank. He has been active in civic work in this city having served as Secretary, Director and President of the Spearman Lions Club. He has been a director of the Spearman Library for the past 3 years, resigning as chairman of the board when he left Spearman Wednesday.

Mr. Hensley moved to Spearman from Groveton, Texas where he was identified with the First State Bank in that city.

Mrs. Hensley, formerly Miss Sybil Graham, was a teacher in the Spearman school system for 2 years prior to her marriage. She was very active in church work and the Spearman Music Club. Mrs. Hensley moved to Spearman from McLean, Texas where her mother lives.

BLUEJAYS WIN FROM PERRYTON 13 TO 12

Using 3 pitchers, six rabbit feet, all the pepper and vinegar in Hansford County, the Spearman Blue Jay Ball club came from behind to win 12 to 13 from Perryton Sunday in what was the hardest fought ball game ever witnessed in this county.

The friendly rivalry between Spearman and Perryton was responsible for a sizable crowd of fans from Ochiltree county, who came over to take back a victory, and because emphatic in their predictions when the visitors ran in 4 scores in the first inning of the game. For the first five innings of the contest the visitors held the margin which looked favorable for victory having a score of 8 to 2 at the end of the 4th inning. In the 5th frame Spearman accounted for 5 additional scores making the contest a 7 to 8 game. The score was tied 12 to 12 in the 9th inning, calling for an extra period to decide the winner. Spearman tallied in their half of the 10th, while the visitors drew a blank. Perhaps the largest crowd of the season witnessed the close contest.

Schell and Hart Lead

	Ab	R	H	E
Platt 2b, p.	5	2	1	1
Sheets, p.	1	0	0	0
Windom 1b.	6	2	1	0
Hart 3b.	6	2	3	0
Sutherland 2b.	4	1	1	0
Schnell p.	1	0	1	0
Davis	6	2	2	1
S. Cator	5	0	0	0
Schell cf.	4	2	2	1
Jacobs lf.	6	1	1	1
B. Cator	6	1	1	0

SPEARMAN 13
PERRYTON 12

World Wheat Market Is More Competitive

With growing supplies of wheat to sell, the American farmer is faced with growing competition for export trade and little if any prospect of domestic consumption being stepped up enough to do any good.

Jess Watson, wheat farmer and member of the Texas Agricultural Conservation Committee with headquarters here, sums up the situation as follows:

Domestic use of wheat has ranged between 620 and 750 million bushels in the last 10 years, despite fairly wide price variations. Of this total, wheat milled for human consumption and commercial feeds has required from 480 to 515 million bushels. Wheat used for seed has required another 80 to 100 million bushels.

Unless new uses are developed, wheat produced in excess of the domestic market must find foreign buyers. Before the war when world trade in wheat averaged about 650 million bushels annually, American farmers supplied 16 percent of the world market. In the early '20's the average was up to 31 percent but by 1932, wheat grown in the United States made up only 5 percent of the world trade.

In 1937 the United States again exported 100 million bushels of wheat, or about 20 percent of the world volume.

The export outlet for U. S. wheat, however, faces growing competition from a period of short crops. As these countries have piled up surpluses, they have taken steps to obtain as large a share as possible of the curtailed world markets. Such measures have included subsidies to growers, export bounties, currency depreciation, bargaining tariffs, and special agreements.

Band Concert Will Be Held Saturday June 10

The first summer band concert is scheduled for Saturday evening June 10th. This concert will officially open the new Spearman band box. The concert will begin promptly at 8 p. m. The new band stand is located on the city park lot just southeast of the telephone building.

Elsie Reed Graduates From S. M. U.



Pictured above is Miss Elsie Reed of Spearman who will graduate next month from Southern Methodist University. Miss Reed, a major in physical education, is a member of Delta Psi Kappa, honorary physical education fraternity, and past president of the Mustang Sports Association. She is the daughter of Mrs. G. Reed.

Economy Test of Chevrolet feared

Proof that the 1939 Chevrolet's dominant sales leadership is based on outstanding economy, as well as on lively performance, is being offered to residents of Hansford County and vicinity by the McClellan Chevrolet Co., Chevrolet dealers, through a Metered Mileage Economy Test being held throughout May.

The test is open to everyone 18 years and older, according to William E. McClellan of the McClellan Co. A simple scientific device consisting mainly of a glass container holding just one pint, has been devised to enable the driver to watch the gasoline consumed as he drives. The container is mounted above the hood, right in line of vision, and is connected with the engine by a tube with a shutoff valve. Results are said to be accurate within a very narrow margin.

In use, the container is filled with a measured pint of fuel. Before its valve is turned on, the regular gasoline feed to the engine is turned off, and the engine is run until it stops, indicating that fuel in the carburetor and feed line is exhausted. Then the valve leading to the Mileage Meter is opened, the engine is started, and the test is under way.

Mileage on the odometer is noted carefully when the car is started, and again when exhaustion of its gasoline causes the engine to stop. The two mileages are subtracted, and the difference multiplied by eight, which shows the gasoline consumption in miles per gallon.

"The test has shown some amazing results," said Mr. McClellan. "It has proved to hundreds of people that in the new Chevrolet they can enjoy fast getaway, peak power on hills, and marked economy as well. Actually, of course, this comes about as a result of perfectly natural laws. The six-cylinder valve-in-head engine is the explanation, for it gets more power per cubic inch of piston displacement than any other type, which means that it uses less fuel to cover a given distance.

"A factor in the high mileage obtained, undoubtedly, is the ease and speed with which the power is controlled by the driver. The new vacuum gearshift with steering column substitutes the flick of a finger for the old convention gearshift 'reach,' and the tip-toe-matte clutch, exclusive to Chevrolet in its field, further reduces the work of driving."

Mr. McClellan said that his company would welcome the opportunity to put one of its cars in the hands of any qualified driver desiring to make the Metered Mileage Test. No obligation is involved, he added.

Tom Elzie Announces Rodeo and Roping Contest For Camp

Tom Elzie, director of the well known L-Z camp for boys has announced the date for the annual rodeo and roping contest features of the camp held near Perryton on Wolf Creek. The date announced for the roping contest is June 24th. The annual rodeo will be held July 21. The rodeo is one of the big events of the camp. This year Mr. Elzie announces he anticipates Congressman Marvin Jones to be a guest of the camp, and to participate in the activities of the day—perhaps by making a talk to the boys, rather than entering in any of the rodeo contests. The Rodeo event is also officially a guest day for parents of boys in the camp, and for visitors interested in the activities.

COMMENTS OF COUNTY AGENT JOE HATTON

At the present time most of the hoppers have moved from their hatching beds to draws, weed fields, fence rows and in some cases into the wheat. It is recognized that not every place is infested, but they are extremely thick in spots and should be killed immediately — before they attain full growth and before the rush of harvest. In order to do a better job of killing a big campaign is proposed. It is of the utmost importance that every farmer and rancher in the county cooperate in this one big drive. We want every one to obtain poison on the date set for his individual community, if all will cooperate in this one campaign, it will go a long way toward controlling the pests for the balance of the year.

Listed below are the dates set for the producers in each community to obtain their poison.

Wednesday June 7
South Gruver, Morse and north Spearman.
Thursday, June 8 Today
North Gruver, South Spearman and McKibben.
Friday June 9

Oslo, McBride and Kimball may obtain poison at either Gruver or Spearman. Hitchland may also obtain poison at either Gruver or Spearman.

Farm Program Notes
There has been some confusion about the time that soil building practices should be done.

If you plan to summer fallow the land should be either dammed or contour furrowed before June 15, and the dams or furrows maintained during the summer. NOTE: It is very important that you either dam or contour furrow all of your summer fallowed land—otherwise it may be classed as soil depleting, which would draw a heavy penalty.

If you plan to terrace, contour furrow grass or build stock dams, this may be done at any time during the year.

Measuring for 1939 compliance will probably begin the last part of this month. This year it is necessary that the supervisor contact each operator or his representative at the time the land is measured. It will speed the work of checking if every operator will give his full cooperation to the supervisor.

Damming Before and After
Dick Bergin and Tom Jones believe in damming. Earlier in

See No. 2 Page 2

Trades Day And Auction Sale Planned For Saturday, June 17

Sponsored by the Spearman Chamber of Commerce, a June Trades Day and auction sale will be held in Spearman Saturday June 17th. Local merchants will make attractive prices on merchandise for the sale, and many will provide new merchandise to be auctioned at the sale in the afternoon.

Anyone having any personal property for sale is asked to get in touch with W. J. Miller, Sec. of the Chamber of Commerce, so the merchandise can be listed and advertised for sale in the next issue of the Reporter.

Next week's reporter will have blanket circulation to every mail address in the county.

Family Reunion Held Near Woodward, Okla.

Several members of the Mitts family of Spearman attended the annual family reunion of the Isenbart family held at Boiling Springs, near Woodward, Oklahoma, Sunday June 4th. Mrs. G. C. Mitts is a member of the Isenbart family and many of her children from Spearman attended this annual affair. Those attending last Sunday were Mr. and Mrs. G. C. Mitts, Lewis Mitts, Mr. and Mrs. Floyd Mitts and Mr. and Mrs. Woody Davis.

More than 80 people were present at the reunion. Swimming, ball games and just visiting was the entertainment for the day.

Stuttering Sam and His Entertainers At Gruver

Announcement was made this week that the Medlin Home Demonstration club was sponsoring Stuttering Sam and his troupe of entertainers. The entertainment will be held at the Gruver high school auditorium on Friday evening June 16th. Admission prices are 10¢ and 25¢.

RAINFALL FROM WAKA TO PERRYTON

R. V. Converse reports a splendid rain from Waka to Perryton Wednesday evening of this week.

Light Moisture For May Is Recorded

According to Fred W. Brandt the total precipitation for May amounted to 1.59 inches. This is the smallest May rainfall recorded at Spearman since 1930, when only .66 inches was registered. The average May rainfall for 56 years is far above the 1939 May rainfall.

FARMERS NOTICE

Farmers wishing to borrow money through the Emergency Crop Loan division of the Farm Credit Administration should make application before June 25 as all applications must be in the Dallas office by June 30th.

Clyde F. Milam,
Field Supervisor.

Orville M. Rippy, M. D.

Friends of Orville M. Rippy, former honor graduate and star athlete of the Spearman High School received graduation invitations from him this week. Orville finished his work at the University of Oklahoma, Norman, Oklahoma, and will serve his internship at Omaha, Neb.

.65 Inch Rainfall Thurs. June 1

Rainfall amounting to .65 inch fell in this county Thursday June 1st. The moisture will help greatly in filling out the grain all over the county. At Morse the rainfall was reported amounting to more than one inch and the North section of the county reported an inch or better.

Mrs. Ira Pearson, and daughter, Gwendelene, Pampa, visited her aunt Mrs. Marion Glover enroute to Los Angeles.

Mr and Mrs. C. W. Zanders, Waco, are visiting in the home of Mr. and Mrs. Marion Glover and son Billy Jack.

With the 1939 harvest approximately 2 weeks away, activities in preparation for the short harvest that faces the Spearman area are increasing. After seven to ten years of short crops and failures, most wheat producers are reluctant to make any sort of prediction relative to the coming yield in this county. It is known that the harvest in the Spearman area, with the possible exception of the area North of Spearman will fall far short of early expectations. However, most every section of the trade territory will have some spotted yields that will pay for the cost of production and a small profit. Estimates received so far at the Reporter office are to the effect that at least 90 percent of the wheat acreage will be cut this year.

In the Oslo community, near Morse and north and west of Gruver the crop outlook is a bit brighter. Some estimates of 40 bushel wheat have been coming via the famous grapevine route to Spearman. Many fields in these favored sections of the county sure look fine, but this publication refuses to carry as NEWS any statement that indicates 40 bushel wheat.

All over the county the usual activities before harvest time are underway. Power farming, implement and tractor dealers are well stocked to take care of the immediate needs of the county. Having bought heavily early in the season when it appeared that the entire county would enjoy a bountiful harvest. Repair work which takes care of patching up old machinery to try to make just one more harvest is underway, and many shops are working on day and night schedule in an effort to place the harvest machinery in position to make this wheat harvest.

Much Merchandise Coming In

Those who have had occasion to pass by the unloading docks at the local railroad yards have witnessed a scene of much activity during the past few days. Recently there were 5 car loads of combines on the tracks in one day ready for unloading. Local merchants who know what it means to provide merchandise for wheat producers and the number of visitors who come to Hansford county to make a harvest, have replenished their stock and Spearman today has one of the most representative stocks of the various lines of merchandise that has been housed in the city for several years.

Estimates On The Prospective Crop Vary
It is becoming more difficult each day to get a real wheat producer, who might have an idea of prospective production to make an estimate of the present crop. Only newspaper men and grain dealers will risk a rough guess, and from such guesses this newspaper is willing to estimate a crop from one and a quarter million bushels to one and three-quarter million bushels.

MOVING WAREHOUSE

The large warehouse north of the R. R. Tracks owned by Bill and Lee McClellan is being moved to the lot adjoining the McClellan Grain company property this week. J. B. Moiser, moving contractor of Borger has the moving contract.

Attention — farmers get your reel slats at the White House Lumber Co. 20 feet for \$1.00.

COMING ATTRACTIONS ELLIS THEATRE PERRYTON, TEXAS

June 8-9—"Tell No Tales" with Melvyn Douglas and Louise Platt.

June 10 — The Champ with Wallace Beery and Jackie Cooper. June 11-12 — East Side of Heaven with Bing Crosby and Joan Blondell. June 13-14 — 6,000 Enemies with Walter Pidgeon, Rita Johnson. June 15-16 — Young Mr. Lincoln with Henry Fonda, Marjorie Weaver, Arleen Whelan, and Alice Brady.

NEW ARRIVAL

Word was received this week that Rev. and Mrs. Aln Reed were the proud parents of an 8 pound baby boy, born Thursday June 1st, at their home in Minerva, Texas. The young chap was named Aln Richard Reed, Jr.

NO. 2

The year they plowed and damaged their land to be planted to sudan. After receiving a rain, the land was planted with Dempster Drills, to which dammers were attached. The dammers gouged out holes at intervals between the rows of sudan, and left the land in condition to absorb a large amount of rainfall.

Wheat Loans

We have been advised that wheat loans will be made to producers in the county again this year—provided the producer is in compliance with the reduction program.

Farm stored wheat, will again draw 1c per bushel per month for the producer. If you have much wheat, this fee would go a long way toward paying for the construction of a granary, if you do not already have one.

Sheep Sales

Several Hansford County sheep men have recently been to

market with some high quality fat lambs. H. H. Crooks sold 30 lambs weighing 87 pounds for 10c. Top for the day was \$10.35. Ted Rosnbaum shipped a car of 226 creep-fed cross-bred lambs to Kansas City, and on a slow market received \$9.25. The lambs weighed 80 pounds, and brought within 50c of the top for that day.

4-H Beef Calves

Hansford County 4-H boys have a large number of nice quality beef calves on feed at the present time. Indications are that about 30 calves will be fattened to take to the Amarillo Fat Stock Show, and that about a carload will be fattened commercially to be taken to Kansas City.

These boys are planning to do a real job of feeding—keep your eye on them and watch their calves develop.

The following boys have already selected and placed calves on feed: Billie Joe Thorne, H. Horn, Dean Church, Dennis

Kern, Richard Shedeck, Chalmers Porter, Everett Greene, Ernest Wilmet, Robert Novak, A. L. Jackson, Billy Jackson, Jack and Ben Gillispie, James Treadwell, Jack Johnson, Harry Coffee, James McNulty, Earl Johnson, Travis Wilson, Lawrence Ray McClellan, Cecil, Ora and Jesse Ralston, Carroll Harris, and Tommie Joe Bergin.

Five girls at Morse are also feeding calves. They are Billy Board, Marjorie and Margaret Parker, Ruth Womble and Lela Faye Womble.

Others who plan to start their calves at a later date include J. D. Cluck, Robert Alexander, Jr., J. R. Keim, Jimmy Linn, William Newcomb and Max Clawson.

Hail Damage

If hail damages your trees or shrubs, prompt and careful action can cut down on the damage to a large extent. Where the foliage, twigs, and top part of the branches have been injured, orange shellac, applied to the peeled area with an ordinary

paint brush will seal the damaged area, prevent loss of sap, and allow quick healing to take place. In cases where large portions of the wood is exposed, the surface should be covered with asphaltum paint after the bark has begun to heal—usually within three or four weeks.

The pruning off of damaged growth should be delayed until new sprouts have begun to come out on the branches, when the proper place to make cuts can be easily determined.

Trees that have suffered from hail damage should be watered throughout the summer wherever possible to encourage the development of foliage.

Wheat Loans on 1939 Crop Greatly Increased

Pleased with success of last year's wheat commodity loans in sustaining income of many Texas producers through a period of dwarfed grain prices, the Texas Agricultural Conservation Committee of the AAA here this week announced terms of a new wheat loan program for 1939 at a higher ending rate.

The basic terminal rate of 85 cents at Galveston and 77 cents at Kansas City for No. 2 Hard Winter wheat for 1939 compares with 77 and 72 cents respectively in 1938.

Other revisions in the program: Rates on wheat stored on the farm or in country elevators will be the terminal rate less freight

and 3 cents, instead of the terminal rate less freight and 4 cents as in 1938. The rates will be on a county basis this year rather than for each shipping point in the county.

The loan rate in Hard Red Spring, Hard Red Winter and Hard White Wheat is increased to include an allowance for a protein premium where farmers can obtain protein tests or certificates of protein content of their wheat.

COMING SOON

200 "Full-O-Pep" turkey polts. Better, bigger quality turkeys in shorter time, with a minimum of losses, when fed oat meal turkey starter, in the "Full-O-Pep" way. Read Quaker ad in this paper.

R. L. Porter Grain & Seed Co.

Attention—farmers get your reel slats at the White House Lumber Co. 20 feet for \$1.00.

Mrs. S. E. Harbison of Amarillo visited her sister, Mrs. Maine last Monday. Buddy Harbison will spend the summer here.

Visitors in the F. J. Daily home Wednesday were Mrs. C. A. Nash, mother of Mrs. F. J. Daily, Mrs. Joe Dean, Mrs. R. L. Howsley, Mrs. W. G. Hughes of Guymon, Oklahoma, and Mrs. Charlie O'Laughlin and Ella O'Laughlin, also Santa Monica, California. Miss Lois Flannigan who is a guest of the O'Laughlins, Mr. and Mrs. R. E. Tatum from Lib-

eral, Oklahoma were visitors Wednesday night.

Mr. and Mrs. Raymond Kirk returned Tuesday from a short vacation with Mr. Kirk's brother Art Kirk and other relatives and friends at Goldthwaite, Texas.

Attention—farmers get your reel slats at the White House Lumber Co. 20 feet for \$1.00.

FOR RENT—One apartment. See Mrs. J. A. Sanders.

Mr. and Mrs. Hugh Jackson & family of Monahan Texas visited in the Tom Allen home Sunday.

FOR RENT—Four Rent Reasonable. Main.

Doris Jean Russell this week of Mr. Blackmore, Liberal, are visiting their son will graduate from Mexico Military at Roswell.

NOTICE

When in need of Basin Tiller see me at Heavy Tillers. Harold J. Collier Hite-land, Texas.



Tudor Ford Delivered in Spearman, \$778.00. Top Value at Low Prices. Ask R. W. Morton For Prices Before You Purchase Any New Car.

Features That Make Ford Cars Top Value

Style Leadership—The luxury car in the low-priced field.	for quick, straight stops.	starts, level stops, level ride.
V-type 8-cylinder Engine—Eight cylinders give smoothness. Small cylinders give economy.	Triple-Cushioned Comfort—New flexible roll-edge seat cushions, soft transverse springs, hydraulic shock absorbers.	Scientific Soundproofing—Noises hushed for quiet ride.
Hydraulic Brakes—Easy-acting	Stabilized Chassis—No front-end bobbing or dipping. Level	Low Prices—Advertised prices include many items of very desirable equipment.

You are MONEY AHEAD!

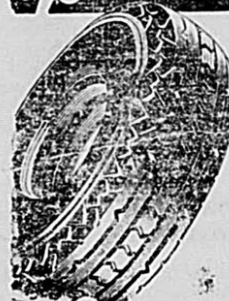

When You Buy MANSFIELD EXTRA MILEAGE Tires

Mansfield Tires are built with a reinforced DOUBLE CUSHION which gives added protection from punctures and blowouts. The Duromix Tread, with its many sharp angles, minimizes skidding, because the tread members cling to the road to hold your car true on its course.

R. E. Lee Oil Company



CHAMPLIN MOTOR and TRACTOR OILS are offered motoring public on MERIT ALONE. The quality of fine oils is always uniform and the specifications are guaranteed.

MOTOR OILS		Viscosity	
Sae	No. Grav.	Flash	Fire
Winter Spec	10W	26.7	405 465 210 108 48
Winter Spec	20W	26.3	415 475 245 119 48
Spec. Light	10	26.6	410 465 225 110 47
Light	20	25.4	430 490 385 175 55
Medium	30	24.9	440 505 580 245 65
Heavy	40	24.6	445 510 700 295 70
Spec. Diesel	30	24.9	440 505 580 245 65
TRACTOR OILS			
Trac. Medium	50	24.0	480 550 1485 565 110
Trac. Heavy	60	23.6	495 570 2000 725 115
Trac. Ex. Heavy	70	23.2	540 625 265 115

DAVIS BROTHERS
Phone 107

Announcing!

The Opening of the Spearman Equity Exchange Property At Spearman and Morse Texas

Spearman Equity Exchange officers and Directors have employed T. R. Shirley as manager of the Equity Exchange elevators located at Spearman and Morse, Texas. Identified with the Equity Exchange Organization, as manager of the Morse elevator is Babe McClenagan. Both men are experienced elevator and allied business managers, and have made a success in their work in the past.

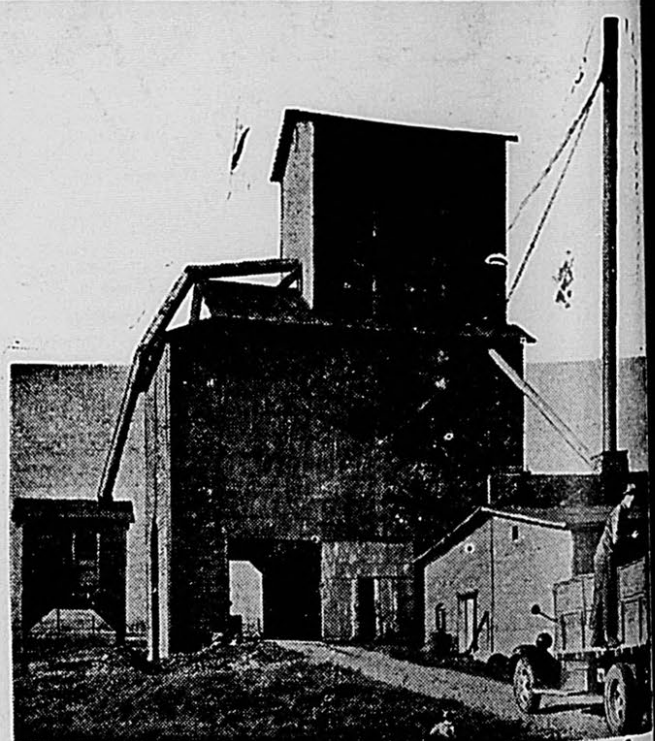

Both the elevator at Spearman and the one at Morse have been completely overhauled, improved, and placed in position to receive the grain of this area.

It is the policy of the home 100 per cent co-operative organization to provide the very best of equipment and service for the benefit of the public, and we are in a position to guarantee you complete, prompt service in marketing your grain. The Equity Organization anticipates paying the highest market price for all grain, and returning profit from operations to the customers of this company whether they are stockholders or not.

The cooperative movement has proven very successful in this and adjoining counties, and the future will enable us to give the customers of this organization even more attractive benefits as re payment for cooperation. Ask us about our patronage benefits to all customers—stockholders and otherwise.

The Spearman elevator is a U. S. Federal Licensed and Bonded elevator. Warehouse receipts are negotiable anywhere. Make your plans to cooperate with your home organization. It is good sense, and will pay you in dollars and cents.

SPEARMAN EQUITY EXCHANGE

SPEARMAN MORSE

ETT NEWS

John Kenney, Kathleen spent Friday evening at home. Mr. and Mrs. J. Powell, Miss Emmick and Mr. and Mrs. J. Hooper were Sunday guests of Mr. and Mrs. J. O. D. Gowen and Mrs. J. F. Mr. A. D. Reed and Alline visited Mrs. J. Hooper in Spearman Sunday.

Converse, Ray and wife were in the Mearl Beck home. Mrs. S. J. Powell, Miss Emmick and Abe Davis the Blodgett home on Sunday. Mrs. A. D. Reed and Alline visited Mrs. J. Hooper in Spearman Sunday.

HOLT NEWS

Mrs. Charlie Rosson was in Borger Friday. Raymon Scott is here spending the day in the home of his father and Mrs. C. A. Batt. Mrs. Bobby Tevebaugh was a Saturday night guest of her parents Mr. and Mrs. Ben Jenkins.

They also visited at the Hansford cemetery. Mr. and Mrs. Jim Ownbey and twins Robert and Nancy had as their Friday night guests, Grady and C. M. Bradford of Georgia and Ivan Stobaugh of Arkansas. Mr. and Mrs. Edgar Dillow and children were shopping in Borger Tuesday afternoon.

The Holt singing school will be dismissed Thursday night so that every one can attend the concert and pie supper held at the Phillips community hall on Thursday.

The Holt singing school will meet Friday night at 7:30 for their final lesson immediately after a cake walk and ice cream and cake will be sponsored by the Holt H. D. club. Everyone come Thursday night and Friday night.

Several from the Holt community attended the singing at the Assembly of God church in Borger Sunday afternoon.

Mr. and Mrs. R. C. Stewart and son Dwayne were shopping in Borger Tuesday morning. Mr. and Mrs. C. D. Rosson were shopping in Borger Tuesday afternoon.

Dan Terry made a business trip to Borger Tuesday morning. Mrs. M. C. Scott and daughter Dorothy Nell were shopping in Borger Monday they also visited their husband and father M. C. Scott in Borger.

Dan Burleson and Dan Jackson made a business trip to Amarillo Friday.

Raymond Scott is suffering from an infected foot at this writing.

Mrs. Bobby Tevebaugh was a Saturday night guest of her parents Mr. and Mrs. Ben Jenkins.

R. V. CONVERSE SAYS—

The vine is dried up, and the fig tree languisheth; the pomegranate tree, the palm tree also, and the apple tree, even all the trees of the field, are withered; because joy is withered away from the sons of man. Joel 1-12.

We are hearing a great deal about Cactus Jack Garner for President and it seems there will be a break between the President

and Vice President, to nominate Jack Garner for president in 1940 would be a sure way to cause the defeat of the democrats, not because Garner can not make a good president but the times are not right for a man of Garner's type to follow the present administration.

There are those who think that Hoover will be the nominee on the Republican ticket in 1940, it looks like this would be a sure way of electing a Democrat and some Democrats hope Hoover does get the nomination. However, there is very little danger of any group of importance getting behind Hoover, as a leader Hoover is on the road out and has gone a long way down the hill.

Everything is getting quiet in Washington as the administration is not anxious to make the way plain for congress, and then Mr. Roosevelt can have something on the congress, but if he points out the way and congress does him one better or fails to follow there would be some unfavorable re-action, so the president is just letting the boys play around and will get nearly all of the important things he wants and the boys can go home and make a big noise about what they did, and Roosevelt can have a clean record to go before the people of the convention sees fit to entrust him with the nomination for 1940.

In 1930 the United States treasury collected 3.6 billion dollars in taxes from all sources, in 1939 there will be collected 6.1 billion however it would take a collection of 9.7 billion to balance the budget, who wants to be bothered with a budget anyway.

People are rather selfish. Did you ever get on an elevator that was overloaded and when the operator asks some one to step off well there is no rush, and yet they all know that it can not lift the load and unless some one gets off they will all remain stationary just so it is the producers of today are overloaded with taxes, and favored groups who still hesitate to get off, so we can

not expect much relief unless we keep an administration in power that is in sympathy with the plan of high taxes and subsidy payments, when we have collected everything in taxes and passed it out in benefit payments, the Government will own everything and we will be government employees, that is if you have a college education, if you have the college diploma, there seems to be no pressure for other qualifications.

Yours,
R. V. Converse

BETTER HOMES H. D. CLUB

The Better Homes H. D. C. met June 6th at Mrs. J. M. Blodgett with Mrs. Merle Beck as hostess.

Mrs. Deta Blodgett and Mrs. Joe Novak conducted the testing of pressure cookers at the last meeting. The club registered 100 per cent on cooker testing 5 to 7 lbs. Mrs. Joe Novaks cooker was in the best condition, 10 to 12 lbs. Mrs. Clint Bennetts and 15 to 17 lbs. Mrs. Clint Bennetts. Mrs. Converse's cooker was over twenty years old and it tested among the best.

Dresses and slips were modeled. Each member is to bring their slips and dresses to the Court House Saturday June the 10th at 10 a.m.

Mrs. R. V. Converse was chosen as a delegate to College Station July 12th. Mrs. John Kenney was welcomed as a new member.

Dainty refreshments were served to Mesdames; Deta and J. M. Blodgett, Miss Locke, L. E. Wilbanks, Shedeck, Joe Novak, Uptergrove, H. L. Wilbanks, John Kerney, Hutchinson, Church, Converse, Katherine Kenney and Mrs. Merle Beck. The next meeting will be demonstration of a one dish meal at the home of Mrs. Clint Bennett on June 20th at 2 o'clock.

MEDLIN H. D. CLUB

Medlin H. D. Club met with Mrs. Coy Holt Friday June 2. After the business meeting all the club members and families went to the creek for a chicken fry. 16 chickens were fried in dutch ovens with plenty of cake punch and ice tea to drink which was enjoyed by all.

Miss Maxine Allen and Dorothy Patterson who are attending Flimming Business College in Amarillo visited friends and relatives in Spearman last week-end.

FOR SALE: Sand and gravel. Leave orders at either Lmb. Co. or see J. Andrews.

FOR EGGS NEXT WINTER FEED ME FUL-O-PEP GROWING MASH NOW!



SAVE UP TO 1/3 to 1/2 ON FEEDING YOUR NEW PULLETS

Grow big, husky hens, full of vitality, at lower feed costs on the Ful-O-Pep Plan, and use this fine quality mash.

FRIDAY & SATURDAY—Buff Minoreas, Jersey White Giants, English White Leghorns, White Wyandottes, Rhode Island Reds, White Rocks and Austra Whites, Atlas Sorgo, Hegari, Sooner 60-Day Milo, Wonder Millet, Sudan and African Millet. R. L. PORTER, GRAIN & SEED CO.

Now Open for Business The McLain Real Estate Office is open for business with an employee available at all times. We expect to write your hall insurance again this year.

CLASSIFIED ADS FOR RESULTS

GIKER'S MARKET AND GROCERY The finest of Meats, vegetables, groceries. Watch our windows for specials. We pay the highest market price for cream. DICK KIKER

BARGAINS We strive to offer you the best quality food products at the most reasonable price that we can afford. We stock the freshest vegetables and dairy products and assure you of the most courteous service at all times. J. M. CATFS and SON

T. D. SANSING Attorney and Counselor at Law General Practice Office in Court House SPEARMAN, TEXAS

Frank M. Tatum Milton Tatum TATUM & TATUM Attorneys At Law Dalhart, Texas

RADIO SERVICE Radio Tubes Radio Service on all makes House Wiring Service on Small Motors Electric Fencers & supplies 6 volt Windchargers Equipped To Test 32 volt radios.

W. O. SWAIM Phone 34 Next Door To Delon Kirk Battery Shop.

FOR SALE: Have available buff orpington pullets at 50c each. See Cecil Crawford 3 miles North of Spearman.

NOTICE:— This will announce that I still have the Agency to sell the Miller Basin Tiller and have the BEST GRADE Basin Tiller ready to serve you. See Harold J. Collier, Hitchand, Tex.

J. E. GOWER, M. D. Room 205 McLain Building Phone res. 98 Office 33

STRAYED—Black horse, roach main, 5 pr. old. Notify W. F. C. Etling, Guymon, Okla.

POSTED—WARNING The land known as the Old Powers Ranch, located on the Palo Duro creek northwest of Spearman has been legally posted against any and all kinds of trespassing, fishing, hunting, camping, picnicking. You are warned that trespassing will be prosecuted to the fullest extent of the law. J. R. COLLARD, Owner

NOTICE OF MEETING OF BOARD OF EQUALIZATION OF SPEARMAN INDEPENDENT SCHOOL DISTRICT

Notice is hereby given that A. L. Jackson, Geo. F. Buzzard and W. M. Glover, members of the School Board of the Spearman Independent School District, Hansford County, Texas, appointed by the Board of Trustees of said district as a Board of Equalization will convene as a Board of Equalization on Monday June 5th, 1939, at the High School Building in Spearman, Texas, as required by Article No. 7206 of the Revised Civil Statutes of the State of Texas for the purpose of receiving the assessment lists or books of the Assessor of said District for examination, correction and equalization, appraisal and approval. Bruce H. Sheets Secretary Spearman Inde-

DR. J. P. POWELL Eye, Ear, Nose, Throat SPECIALIST Glasses fitted, Tonsils and Adenoids removed. In Spearman Wednesday June 21 Office Dr. J. E. Gower

Campbell Tailor Shop—Odorless Dry Cleaning—Suits Made to Measure \$20.00 and up. Phone 113

FRED M. MIZAR Truck Line SPEARMAN-AMARILLO Spearman Phone 112 Amarillo Phone 5351

GLASS For all Cars—installed while you wait. Safety or plate glass cut to factory patterns. Mirrors Re-Silvered

DALEY GLASS SHOP Phone 146 Perryton

BABY CHICKS Give us your order for day old baby chicks We can also supply you with chicks started on the famous Purina Startena. R. L. McClellan Grain Co.

Baby Chicks We have the finest assortment of chicks for sale. Priced right! PERRYTON HATCHERY In Masonic Bldg. Perryton

Need RUBBER STAMP? Call 10—3 day service.

OPPORTUNITY TO GO INTO BUSINESS FOR YOURSELF In a Western Auto Associate Store

Western Auto Supply Company, largest and most successful in its line, 30 years in business, had a sales volume of 36 million dollars in 1938. We are now offering you an opportunity to own and operate a Western Auto Associate Store, home owned, intowns of 1,500 to 20,000. There are over 1000 such stores in operation.

You can become the owner and operator of a "Western Auto Associate Store" for as little as \$2,750 in the smaller towns, which pays for merchandise and fixtures and everything necessary to start business. We train you in our successful merchandising methods. Western Auto Supply Co. Associate Store Division 2116 Central St. Kansas City, Mo.

EYES EXAMINED GLASSES FITTED Dr. G.P. Gibner McLain Bldg. Spearman

INSURANCE Hail - Fire - Life - Accident Auto After you have had a loss it is a mighty poor time to find out that you were under-insured or that there was some feature about your insurance that wasn't clearly explained to you. A good Insurance Agent prescribes protection just as a doctor writes a prescription for medicine. We prescribe safe protection for any insurance need. J. E. GERBER INS. AGENCY "INSURANCE OF ALL KINDS"

CAFE'S Special Fried Chicken Dinners Still Serving The Best Food Money Can Buy. BURL'S CAFE The home of good foods, properly served.

SERVICE STATIONS WHOLESALE

YOU DO NOT—Have to pool your order with that of your neighbor and buy perhaps more oil than you need, in order to get attractive prices. Your own farmer owned organization buys in large quantity and sell at attractive prices and you can come get your supplies when needed. You do not have to be a stockholder to get the very best prices. The price quotations at the Consumer Sales Co. is the same to everyone. Consumers Sales Co.

IT'S IN THE NAVY NOW—That genuine beat of all lubricants and most economical gasoline. Check your government statistics—you will find that Sinclair products are used in the Navy air service of our government, largely to an exclusion of other products. IT HAS TO BE Good to satisfy Uncle Sam. Drive in at either of the two local service stations and fill-up with Sinclair gas and oil. FRANK HARDIN.

LOOK WHAT WE OFFER A full line of Chevrolet Cars and Trucks, genuine Chevrolet repair parts, Delco Radios for city or farm homes. Gates Tires and Tubes and many other standard lines of merchandise, seat covers, auto accessories and supplies. And it will cost you nothing to come in and look at them. McCLELLAN CHEVROLET CO. INC., Ask for a Demonstration! Phone 29

SPRING SUGGESTIONS Rakes, hoes, lawn brooms, garden plows. Come in today and make your purchases. SPEARMAN HARDWARE

2 Furnished Apartments 2 FOR RENT: Bills all paid. Rent reasonable. See E. R. Wilbanks, residence 2 blocks East school bldg.

IT WON'T BE LONG NOW! Until you receive your government allotment checks. I have carried you on the books and am in need of my fees. PLEASE come around and settle your account in part or in full when you receive your allotment checks. DR. J. E. GOWER

HANSFORD LODGE NO. 1040 Regular Communications Second Monday of each Month at 8:00 Visitors Welcome. M. R. Grandon, W. M. Paul Loftin, Secretary

DR. F. J. DAILY DENTIST X-RAY McLain Building Ph. 166 SPEARMAN, TEXAS

ELECTRICAL Gifts FOR WEDDINGS AND ANNIVERSARIES Whether it's for a new bride or a bride of yesteryear, give something electrical and you're sure to please. Convenient... time-saving... modern... electrical gifts are gifts that go on giving through the years. CONVENIENT TERMS Sunbeam Mixmaster \$23.75 Electric Roasters \$17.95 up Two Slice Automatic Toasters \$10.95 up Electric Clocks \$2.95 up Vanity Lamps\$1.25 up Bed Lamps 1.25 up Table Lamps..... 2.95 up Floor Lamps 7.95 up Waffle Irons \$4.95 up A Citizen and a Taxpayer COMMUNITY PUBLIC SERVICE COMPANY Alert and Eager To Serve You

