

Hansford Co. Library
12 • Main
Spearman, Tx 79081

24 hr. prayer
Service 659-2911

The Spearman Reporter

Volume 79 No. 11

The Spearman, Reporter, Spearman, Texas 79081

Thursday January 15, 1987

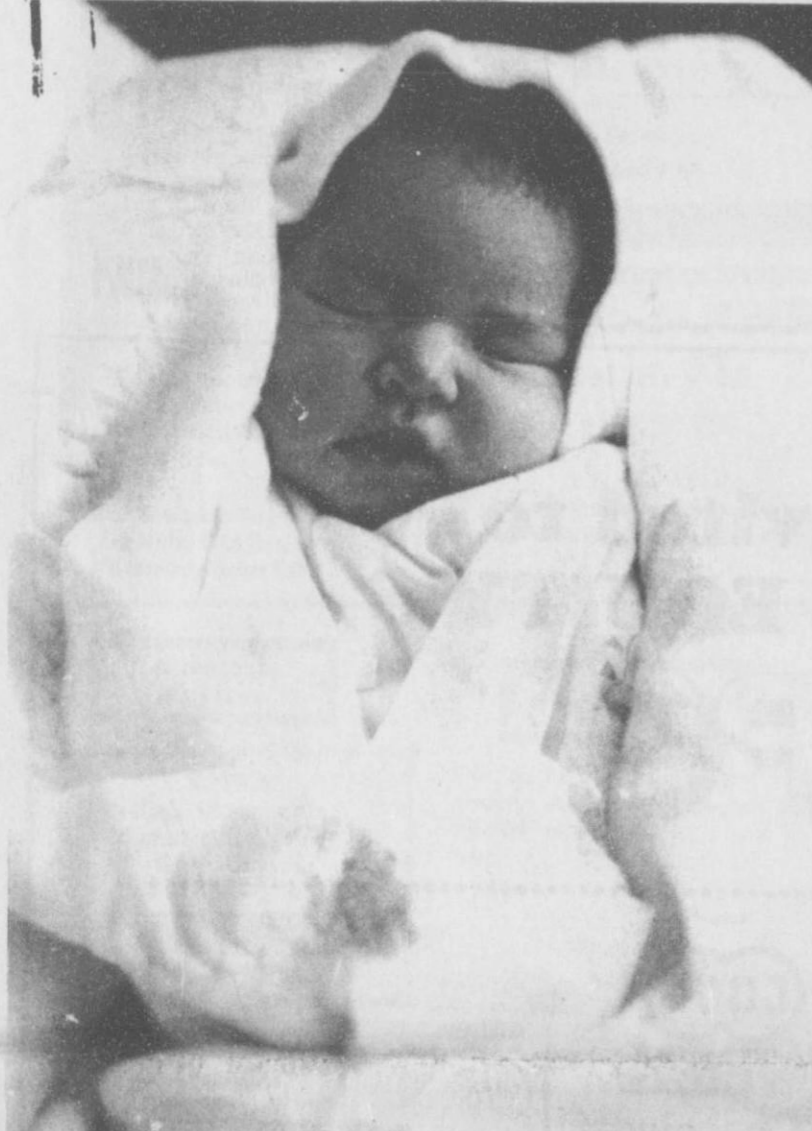

The 1987 New Year Baby born in Hansford Hospital on January 3, 1987 at 2:14 p.m. is shown with Her mother Socorro Moreno of Gruver, Texas. Our New 1987 Baby is named Krystal Moreno and she weighed 9 lbs

and 6 oz. She is greeted into this world by three sisters and 2 brothers. We welcome our new 1987 Baby and wish her all best in the coming years to come.

Wheat, barley, oat deficiency payments made in county

The Hansford County office of the U.S. Department of Agriculture is in the process of distributing a final deficiency payment to producers of wheat, barley and oats, Keith Martin, manager of the local ASCS office said.

Due to a central computer foul-up in Kansas City, Martin said, some of the PIK certificates came out with the wrong amounts.

Martin said the first deficiency payouts made in 1986 were ignored by the computer, resulting in PIKs which reflected a too-large amount.

Checks sent out by the same office were more accurate, Martin said.

"We're writing a lot of checks ourselves, plus making advance payments and loans, and we're just swamped," Martin said.

In spite of the computer errors Martin stated that Hansford County would receive 4.8 million dollars for the PIK program. The wheat program with payments made in June, July and December total 9.4 million dollars.

The target price set for 1986 wheat by the federal government was \$4.38; the loan level was \$2.40. This left a deficiency payment due the producer of \$1.98.

An advance payment of 91.5 cents was requested by most producers, leaving a balance of \$1.065. In some cases, an additional 10 percent payment was made.

The first of the final payments was due Dec. 15, but were not made because of the computer errors. Each payment is now being manually rechecked by the Hansford office, with new payments being issued in case of computer errors.

The deficiency payment was 65 cents per bushel for barley, and 37 cents for wheat. Eligible barley and oat producers will receive additional deficiency payments in July if the national average market prices are below the loan rates.

Milton Hertz, administrator of the national ASCS program, said the additional deficiency payments will be paid 50 percent in cash, and 50 percent in Payment in Kind certificates.

The cash payment however, will be subject to a 4.3 percent reduction to comply with provisions in the Gramm-Rudman Hollings balanced budget act.

Farmers are reminded that the ASCS office will be closed from 8:00 a.m. to 12 p.m. on Tuesday and Thursday to do the paper work to serve our farmers better.



Eschol Blankenship on the left, receives a check from Boss Lion Jim Murray. The check goes to the "Teen Center" in Spearman! The Lions Club donated the money made from tickets sold on a doll house, which was donated by Harry Stumpf.

Weather

Date	Hi	Lo
9	39	23
10	40	22
11	61	20
12	69	31

2 inches of snow .15 precipitation on January 9th.

Commissioners

Met

The Commissioners met in regular session at the courthouse in Spearman, Monday January 12, 1987. Bills were paid, and the commissioners approved the Hansford County historical commission for 1987. The members for the coming new year are: Juanita Pierce, Clementine Renner, Sylvia Robertson, Jack Oakes, Melba Rasor, Helen Boyd, G. W. Robinson, Johnnie C. Lee, Ruby Jo Wilbanks, Joyce Johnson and John R. Collard Jr.

The commissioners passed an order to advertise for a Depository Contract for the county.

Public members of the "Salary Grievance Committee" for the courthouse were appointed. They are Rose Cassidy, Gruver; H. M. Frazier, Gruver; Kenneth Baker, Gruver; and Homer Flores, of Spearman. Their names were drawn from a hat, selected from the grand jury list for 1985. Alternate members of the Grievance Committee are Bobby Smith, Peggy Ellsworth and Burton Schubert of Spearman; and Lee Harper of Gruver.

This committee is organized to meet with officers of the courthouse in case an employee at the courthouse has a grievance concerning their work or pay.

Closed

The Spearman Post office will be closed Monday, January 19 in observation of Martin Luther King Jr.'s birthday. There will be no delivery on city or rural routes.

Try-outs

The Spearman Lynx Band members will travel to All-Region Band try-outs January 17. Band members must play three songs for judges in order to make the All-Region Band. The songs are: Intorduction and Fantasia, Spanish Fever, and Belle of Chicago. Band members will also travel to WTSU in Canyon for U.L.L. Solo competition on February 8, 1987. Each soloist must play from a published list of solos. Each solo is rated for a 1-5. A one being the highest rating and a 5 the lowest.

Good luck to all the bank members who are trying - out. We hope you do great!

Spearman 54 Stratford 61

The Varsity Lynx played in Stratford Tuesday, January 6 for their second game of District play.

The first quarter, the Lynx scored six field goals and six of nine free throws to Stratfords nine field goals and both free throws. First quarter score was Spearman 18, Stratford 29.

The second quarter, the Lynx scored three field goals and only one of five free throws, while Stratford scored four field goals and their only free throw. Half time score was Spearman 25, Stratford 29.

The third quarter, the Lynx scored four field goals and five of eight free throws to Stratford's seven field goals and one of three free throws. Third quarter score was Spearman 38, Stratford 44.

The final quarter, the Lynx scored six field goals and four of seven free throws while Stratford scored five field goals and seven of eleven free throws. Final score was Spearman 54, Stratford 61.

Individual scoring for the Lynx included (F.G., F.T., F.T.): Carl Urban (6-5-3-17); Brett Davis (6-3-2-15); Tim Woolley (2-6-3-10); Keith Benson (3-0-4-6); Kevin Nelson (1-2-1-4); Monte Beck (1-0-1-2); Mark Garnett (0-0-3-0); Jeff Gustin (0-0-0-0); Charles Roper (0-0-0-0); and Carson Womble (0-0-0-0).

Hospital

Patients in Hansford Hospital are: Lanta Allred, Aline Hyman, Belle Goldsmith, Oneida Bynum, Will Douglas, William Lieb, Ruth Hutton, and Sara Jenkins.

Dismissed were; Coby Gamblin, David Hollingsworth, Clyde Soapes Sr., Vera Dominguez, and Evelyn Mac

Basketball Homecoming Dance

The Spearman High School will hold their annual Basketball Homecoming dance on January 17, 1987 in the high school cafeteria. The annual dance will last from 9 p.m. to 1 a.m. and each individual price is \$3.00 and couples can dance for only \$5.00.

All Spearman High school students are invited to come out and enjoy this great dance.

Buttons here

The Booster Club buttons can be picked up in the Superintendent's Office.

Cynthia DeArmond

Rotary Meets

Jelaine Workman and Jan Reid, Amarillo Easter Seal Society, gave the program at Rotary Club Monday.

We enjoyed a very interesting program on western art and sculpture given by local artist Nell Patterson last week.

The absentees this week were: Kevin Bynum, and Don Hawkins

Guests were: Roy Lee Jones - Rotarian - Ruidoso, New Mexico and Joe Shirley - Lubbock

Do you avoid doing some things because you are afraid you won't do them well? Does the fear of failure have an immobilizing effect on your job, causing you to postpone career goals and, ultimately, success? If so, then it's time for you to take charge of yourself and fence in those unfounded fears once and for all! The key word here is unfounded. Realize that most of the time there is absolutely no basis for your fears. When you can believe this, you will have taken your first step towards flinging off a huge burden. Following are some additional steps you can take to help put your fear of failure into its' proper perspective:

Consider failure a learning experience. Start that project now.

Spend less time dwelling on the worst thing that could happen.

Gauge your performance according to your own set of standards.

Incoming officers for 1987-88 are: President - Lane Boyd
President Elect - Scott Beedy
Vice President - Bobby Brown
Sec./Treas. - Jack McWhirter

2nd BIG WEEK

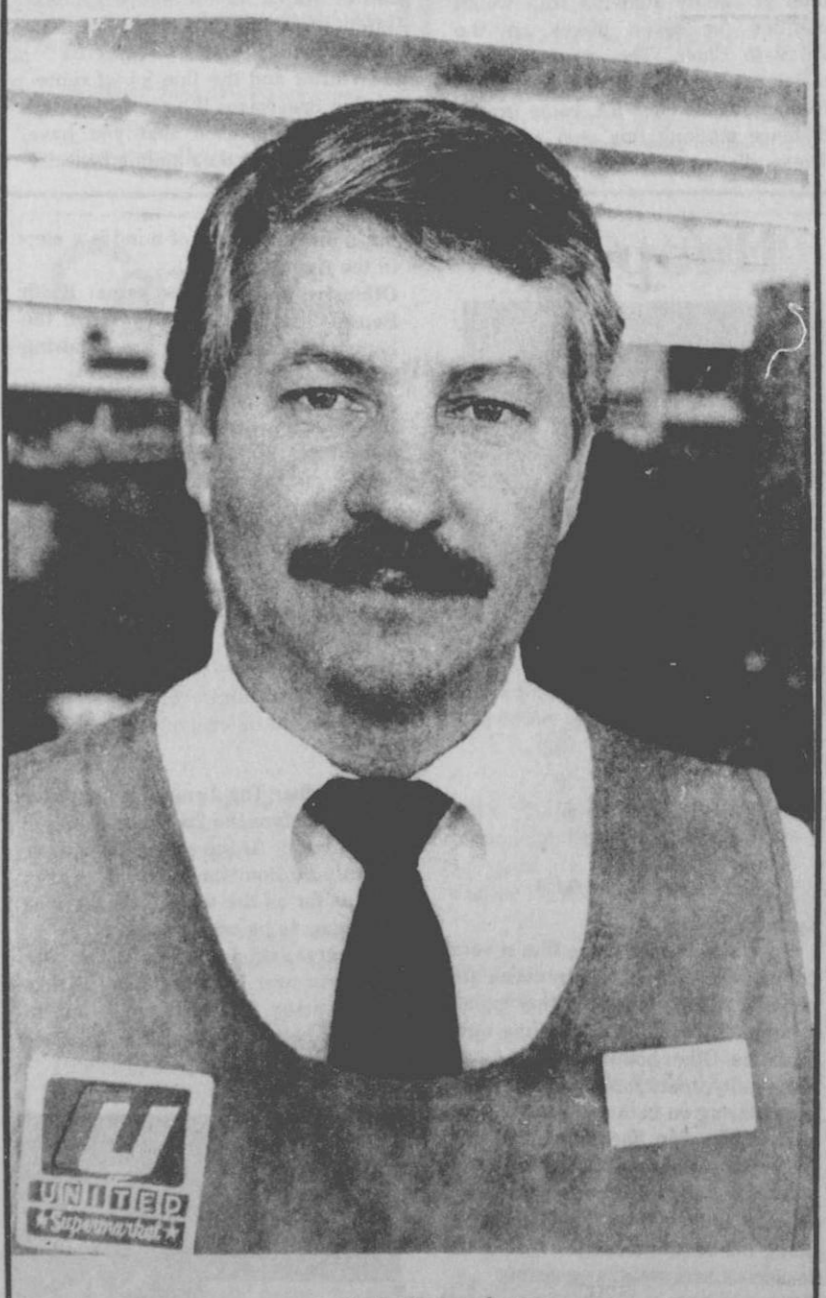

Curtis Christopher manager of the United Supermarket in Perryton would like to thank everyone in Hansford County for making this first year in the new United store a very successful and Happy Birthday.

people in Hansford County this First Anniversary has been sensational. Come in this week and help us celebrate our First Anniversary in our new United Supermarket in Perryton.

The new United Store opened 1 year ago this week. The new store has 35,000 square feet. Drop in this week and visit with us.

Kellie McWhirter makes the All State Choir First Chair



Kellie McWhirter

This past weekend, Spearman Chorale, High School, and Town was represented by a young lady who is a senior at Spearman High School and the president of the Spearman Lynx Chorale. Kellie McWhirter, a first alto, had gone through the audition process and had made first chair at the region clinic and concert for this audition. The Region Clinic and Concert Audition was for the opportunity to go to the area audition and try for the Texas All-State Choir which is made up of 256 students who are the best singers in the entire state of Texas. Kellie went to Odessa this past weekend along with three other students from our Panhandle area and met up with four other regions who brought their four students, making a total of twenty students who would audition for seven places on the All-State Choir. The other regions, which consisted of all sizes of schools from class A to class 5A, come from a distance marking this area audition. These distances were from El Paso

School to Abilene Schools, from Perryton to Odessa-Midland Schools and all the schools in between. Needless to say the competition was fierce. Kellie went to Odessa and not only showed the big school that we small schools can compete by making the Texas All-State Choir, but also that we can compete well by making first chair out of a possible seven. Kellie will be traveling with Mr. Miller to San Antonio on Feb. 11th to participate in the All-State Choir at Texas Music Educators Association Convention and then again to San Antonio for an opportunity which has never happened before and that is to participate in the All-State Choir which was invited to perform at the American Choral Director's Association in March for the entire national Gamut of Choral Educators. Congratulations to Kellie McWhirter and the fine job of representing Spearman. We are very proud of you and pleased that you have received such an outstanding honor!!!

Hoop-La

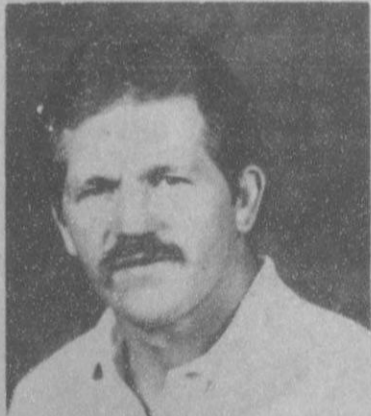

Coach Jones

Lynx 54-Stratford 61
Upon viewing the game film several points were agreed upon by coach and players alike. One of the points brought out was that of dwelling upon mistakes. Other points discussed were team unity, team morale, team members playing on both ends of the court and the reason for and results of following assignments. Each point was well taken by both coach and players and each is COMMITTED to doing his best to make the rest of the season as successful as possible.
Offensive player of the game: Carl Urban 7 of 14 from the field for 50%; 5 of 7 from the line for 71%.
Defensive player of the game: Kevin Nelson & Mark Garnett. These players teamed together to hold Stratford's top scorer to 10 points.

Lynx 62-Panhandle 42
The Panhandle contest is the best overall team effort since the Christmas break. Defensively it was the teams strongest showing of the year. There remains many obstacles to conquer

but a positive frame of mind is a step in the right direction.

Offensive player of the game: Keith Benson and Tim Woolley share the honors this week with the following statistics:
Benson-9 rebounds-8 points
Woolley - 11 rebounds - 16 points

Defensive player of the game: Carl Urban and Tim Woolley

Improvements needed: Rebounding and continued improvement on defense.
Bright Spots: Improved Team play. Improvement defensively.

Lynx Notes: The Lynx must improve steadily before the 2nd half of district rolls around. As the scores show there is truly no dominant team in district and as far as the team feels the race continues to be wide open.

Congratulations to the J.V. Lynx for a big win over Panhandle and thanks to the many fans that came out to support both the Varsity and Junior Varsity teams.

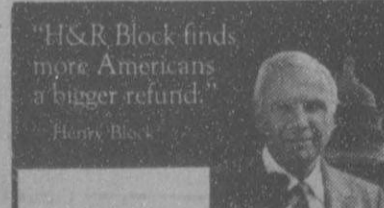

At H&R Block we know you're concerned about the most sweeping tax law changes in history. This year put us on your side. We're pledged to find you the biggest refund you're entitled to.

H&R BLOCK
THE INCOME TAX PEOPLE
307 W. Davis 659-2310
Open: Monday thru Friday
9 a.m. to 5 p.m.

The Spearman Elementary School is starting the 87-88 kindergarten students list. It is important that next year's students be known now in order that they may be given information on the immunizations and other planning which is necessary.

If you have a child or know of any child whose birthdate was prior to September 1, 1982, and who will be 5 years old before or as of Sept. 1, 1987, please complete the form and return it to the Spearman Elementary School, 511 S. Townsend. This should be done before January 31, 1987.

Registration Form for 1987-88 Kindergarten

Full name of child	Parent's names	Address	Phone	Birthdate	Sex

Was student M or A. Please circle one. (M students are the only students who have a choice of attending morning or afternoon. Please indicate your choice above.)

WE WILL USE THE INFORMATION ON THIS FORM TO INVITE THE CHILDREN TO "RE-SCHOOL, ROUND-UP" TO BE HELD IN THE SPRING.



Score One For Our Team.

Cleaning up the environment is easy when we work together! So, Team Up and take the Woodsy Pledge: We Give a Hoot, so We Won't Pollute! **FAMUP!**

You're Invited to SPEARMAN EQUITY'S

EXPO

TOGETHER WE CAN...

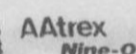

Fertilizer/Ag Chemicals

At your service.

Ralgro implants

Service from the ground up.

Bearings and Seals



2,4-D Herbicides

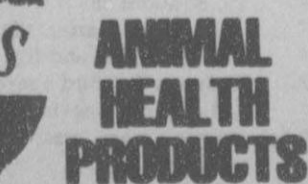

Feed

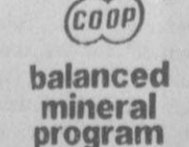

PUT THE PROFITS BACK INTO FARMING

COUNTY BARN
January 22nd

10 a.m. to 3 p.m.
Lunch will be provided

BUY,SELL,TRADE OR RENT THROUGH THE

CLASSIFIED ADS

CLASSIFIED RATES
 Regular.....Per Word-\$0.13
 Display.....Per Col. Inch-\$4.20
 Double rate for blind ads
 Minimum charges
 Cash:.....\$4.00
 Charge:.....\$4.50

CASH IN ADVANCE ADS
 Work Wanted*Trailers For Sale*
 Business Opportunities*No Longer
 Responsible*Political Advertising*
 Child Care*Baby-sitting*
 Garage Sales*Out-of-County Ads-
 unless advertiser has established
 credit with
 The Spearman Reporter
DEADLINES
 To place or cancel ads
 Fri., 12:00 p.m.....Sun. edition
 Tues., 12:00 p.m.....Thurs. edition

The Spearman Reporter reserves the right to reject, edit, revise and properly classify all advertising submitted for publication. The Spearman Reporter also reserves the right to cancel any advertisement at any time.

The Spearman Reporter,
 213 Main, P.O. Box 458
 Spearman, Texas 79081

ALCOHOLICS ANONYMOUS MEETING

Tuesday
 8:00 P.M.
 Hansford County Library
 [Upstairs]
 122 Main - Spearman

AL ANON

Tuesday
 8:00 P.M.

L&M Body Works

1501 Hwy 15
 659-2775

Tailpipes - \$29.95
 Mufflers - \$39.95
 Most Duals \$160.00 complete

FOR RENT: 3 bedroom, 2 bath, 2 living areas, garage. Located in Spearman 1 block from grade school. \$425.00 + deposit. Call 435-6794. 10-rtn

FOR RENT: Trailer space in Spearman. All utilities, fenced and concrete walk ways. Call 435-5080. 38-rtn

Miscellaneous

FOR SALE: 1981 - 14X60 New Moon Mobile Home 2Bedrooms 1 bath, Central Heating & Air Conditioner, Storm Windows, Dishwasher, Stove & Refrigerator Call 659-3444

Will do baby sitting in my home evenings & weekends. Some days possible. Reasonable. Barbara Oltman Sharp 659-3444 10s-2tp

Firewood for Sale: Seasoned or Green Locust. Andy Breisch Ph. 405-256-2940 or write 2920 Cheyenne Dr. Woodward, Okla. 73801 rt-n

Custom made fishing rods - Made to order. Style and colors- call 733-2832 10s-7tp

FOR SALE: 1977 Ford XLT Ranger Pickup Automatic 14 N. Hazelwood 659-2113. 10s-4tp

BEAUTIFUL PIANO
 Spinet styled console in excellent condition stored locally. Assume low monthly payment balance. Full warranty.
Call extension 244 toll free at 1-800-342-5587
 10-4tp

FOR SALE: 2 - 86 model 230 Suzuki 4 wheelers for sale, very few hours. Call 659-5065 after 5:00 during day call 659-3133 11-4tp

FOR SALE: 2 twin beds, 1 twin bed with 2 storage drawers, 1 chest. Phone 659-2326 after 5:00. 11-1tp

FOR SALE: Firewood - \$100.00 per cord delivered 659-5289 10-4tc T only

Situation Wanted

GET READY FOR VALENTINES
 Call 659-5279 for a decorated Heart Cake or Heart Cookies. Call in advance and place your order. Just in time for Valentines. 10-rtn

If you want to feel better and enjoy life more and save money.
Call NICK 659-2049
 rt-n

Sewing wanted, alterations etc. Baking and decorating cakes. I now have the Wuzzles cake pan "EleRo". Call Joy 733-2517. 46-rtn-n

JUST ARRIVED- 1986 Tri-Chem Christmas catalogue. See the new Sun-glo, Sticker Art & Liquid Embroidery items. Get a head start on your gift list or craft projects. Call Joy at 733-2517.

ROOFING: Specializing in wood. Shingle - Shake & Composition Re-roof & Repairs, Call Buddy at Spearman 659-2210. 30 yrs. Experience. Free Estimates. 4 r-n

TEXAS OIL COMPANY needs mature person for short trips surrounding Spearman. Contact customers. We train. Write H.F. Dickerson, Pres., Southwestern Petroleum, Box 961005, Ft. Worth, Tx. 76161 11-1tc

Babysitting - Will do babysitting in my home. THIS HOME IS REGISTERED WITH THE TEXAS DEPARTMENT OF HUMAN SERVICES BUT IS NOT LICENSED* INSPECTED* OR OTHERWISE REGULATED BY THE DEPARTMENT. Susan McCubbin - 659-2360. 11-1tp

Special Notice

WEIGHT WATCHERS meets each Monday at 6:00 p.m. at the Home Demonstration Building, Spearman, Texas.

Panhandle Crisis Center 101 S. W. Forth, Perryton, Texas 79070, 806-435-5013. Help is available at no charge for domestic violence and sexual assault. Call Panhandle Crisis Center, receive support during a difficult time. Counselors on call 24 hours a day. Call for help. 19-rtn-nc

TOPS #1245, SP meets every Thursday night at 6:30 p.m. at Boyd's Beauty Salon located at 310 W. 4th. Drop by and join TOPS.

American Harvest

"American Harvest," a two-hour CBS-TV movie about the "custom combiners" who harvest America's wheat, will be broadcast Friday, January 16, at 9 p.m. Eastern 18 p.m. Central time, on CBS affiliate stations throughout the United States. (The film will preempt "Dallas"; check local listings.)

The film stars Wayne Rogers and Earl Holliman as the leaders of rival combine crews who forge their way across the Wheat Belt, pitting hard work and determination against adverse circumstances in order to succeed. It's a heartwarming picture of the grit, strength and pride of rural American will-power.

"American Harvest" was produced with the cooperation of Deere & Company.

Spearman YMCA

Spearman YMCA is trying to get a basketball league started for 3rd through 6th grade for both girls and boys. You need to sign up as soon as possible as the Y would like to start games the week of January 24th. There is no charge for Y-members and a \$10.00 charge for non-members. Call today at 659-2591 and get in on the fun and action of YMCA Basketball.

LEGAL NOTICE

In accordance with Article 2544, Texas Revised Civil Statutes, the Commissioners' Court of Hansford County will select an official depository for both County funds and certain School funds handled by the County for the biennium 1987-1988 at their regular meeting on February 9, 1987 at 10:00 a.m. in the Deliberation Room in the Hansford County Courthouse, Spearman, Texas.
 Roy L. McClellan, County Judge

11-2tc-T only

LEGAL NOTICE

Hansford County will receive bids until 4:00 p.m., Friday, February 6, 1987 on one, new, 1987 car for Sheriff's Department with and without trade-in. Bids will be opened February 9, 1987 at the regular meeting of the Commissioner's Court.

Specifications are available at the County Judge's office or the County Auditor's office in Hansford County Courthouse. The Court reserves the right to accept or reject any or all bids.
 Roy L. McClellan
 Hansford County Judge

11-2tc-T Only



Brown 'n serve rolls owe their beginnings to a volunteer beginner. Answering a fire call, he pulled his half-baked rolls out of the oven. After later baking they proved to be delicious. The rest is history.

Priority II

REAL ESTATE
 806/659-3440

220 N. James-3 bedroom-1 bath. \$500.00 Down and Good Credit Moves you in-Payments approximately \$236.00 per month. Can do some painting for some down payment.
 Leo K. Meyer Broker Bob Hardy Sales

Century 21

GOLD KEY REALTY

Borger, Texas
 Bobbie Corbet Broker
 Hester Sue Crawford--9-2074 Sales
 Debbie Hawkins--9-2288 Sales

30 1/2 Barkley- Corner lot gives value to this property. Will sell for reasonable offer. 3 bedroom-1 1/2 bath.

610 Haney- Quality at low price! 3 bedroom-1 1/2 bath-kitchen-utility room-living area-screened porch-office. All rooms are large. Must see to appreciate. Extra storage.

1116 Haney- 3 bedroom-1 1/2 bath-nice location. Large rooms. See today!

1118 Barkley- Brick- 2 bath-3 bedroom-large kitchen-den area-formal living area-double garage.

1102 Townsend- Spacious and beautiful! 4 bedroom-3 bath-large kitchen with fireplace-formal living or dining room-large den with rock fireplace-utility and pantry. Inside is in excellent condition!

1013 Townsend- Immaculate 3 bedroom, 2 bath, formal living, large den area, kitchen dining, large utility, single garage, double carport. Approx. 2000 sq. ft.

© 1987 Century 21 Real Estate Corporation. Equal Housing Opportunity. INDEPENDENTLY OWNED AND OPERATED.

The Spearman Reporter

PUBLICATION (USPS 2346-6000)
 SPEARMAN, TEXAS 79081
 213 Main
 Box 458
 Published Weekly at
 213 Main Street
 Spearman, Texas 79081

OWNER-PUBLISHER
 William M. Miller
EDITOR
 William M. Miller

Second Class postage paid at Spearman, Texas 79081.

Any erroneous reflection upon the character of any person or firm appearing in these columns will be gladly and promptly corrected upon being brought to the attention of the management.

POSTMASTER: Send address changes to Spearman Reporter, Box 458, Spearman, Tx. 79081.

SUBSCRIPTION RATE: Hansford adjoining counties, combination with the Spearman Reporter, \$35.00 plus tax. Other points \$52.00 plus tax.

Offered by
EMMETT R. SANDERS
 REALTOR

Attractive 3 bedroom brick home in excellent condition with carpets and drapes, established yard, good south location. Shown by appointment only.

3 bedroom home, attached garage.

Price reduced on this 3 bedroom brick home on Steele Drive, large living area, central heat and air, carpeted.

Large house partially remodeled located at 410 S. Hoskins; includes two lots. Needs to sell "as-is".

EMMETT R. SANDERS
 REALTOR
 659-2516, nights 659-2601
 45rtn-T only

Century 21

GOLDEN SPREAD REALTY

118 TOWNSEND-LOTS OF ROOM FOR THE MONEY- in this 4 bedroom, 2 bath home. The huge lot and apartment in the rear make this an excellent buy. **REDUCED!**

1117 Dressen-Relocation Company wants to deal on this 3 bedroom, 1 1/2 bath home. Basement could be 4th bedroom.

101 W. 12th: 3 bedroom, 1 1/2 bath brick with wood fence in a quiet comfy neighborhood. Also has fireplace!

707 Collier-WHY Rent when you can own this 3 bedroom, 1 bath home. **REDUCED**

1006 S. Evans - Close to School and Park. This 3 bedroom, 1 bath home has a cellar, storage and fence.

121 S. Endicott - Attention Investors! This corner lot has a house plus 3 trailer houses.

715 Cotter-Super Value! in this 3 bedroom, 1 1/2 bath home. Fenced backyard, with 2 storage buildings.

3 miles North of Spearman-3.6 acres, 4 bedroom, 2 bath home with central heat and air. 3 water wells, sprinkler system and 1000 sq. ft. shop.

Janye Helton Pointer, Broker, Owner 435-5444

Larry Trosper 659-3491
 T.O. Lesly 659-2028
 Dennis Nelson 659-3608

FORMOST DOUBLE WIDE 28x52, 3 bedroom, 2 bath to be moved, located 4 miles south of Spearman.

1114 S. Haney-Take over payments with a \$45.00 application fee on this 3 bedroom 1 1/2 bath home.

426 S. Haney - Drastically Reduced- Remodeled 3 bedroom, 2 bath home is close to elementary school. Corner lot with fence and storage.

204 Lonita - Why Rent when you can own this 3 bedroom, 1 bath home.

COMMERCIAL

Lucky Corner - 21 miles South of Perryton: Drastic reduction on this thriving business and owner will carry part of the note!

15 N. HAZELWOOD-LARGE BUILDING and small building, enclosed with fence. Present owner would lease back part of building. **Price Reduced!**

123 W. Kenneth-Ideal Bldg. for sale or lease. Has over 10,000 Square Ft.

© 1987 Century 21 Real Estate Corporation. Equal Housing Opportunity. INDEPENDENTLY OWNED AND OPERATED.

Business Services

NOTICE
 Wallace Monument Co.
 Monuments, Curbing,
 Grave Covers
 Local Representative
LEONARD JAMESON
 Spearman, Texas
 35s-rtn

MONUMENTS
 Save Agents and Undertakers Profits
 If it is inconvenient for you to visit our large display please phone collect (405) 327-0626 or write and we will call on you.
ALVA MONUMENT WORKS, INC.
 Alva, OK 73717

STEAM RINSE & VAC
 Rinse and Vac Shampooer for rent at Gordons Drug. \$10.95 up to 24 hours.

HAY SWATHING & Baling done. Call 733-2517 or Dennis at 733-5214. 27s-rtn-nc

APPLIANCE REPAIR: Call Jim Nobles, 659-3528.

OSGOOD MONUMENT CO.
 Amarillo, Texas
 Dealers of Rock of Ages Granite as well as all colored granites, marbles and bronze memorials.
 represented by
BOXWELL BROS.
FUNERAL HOME
519 S. EVANS
659-3802

PARA TODA OCACION
BODAS*QUINCEANERAS* TODA CLASE DE EVENTOS
 Grupo Los Tury's
 Estan a sus ordenes para cualquier informacion llame a los telefonos 659-3923 y 659-5182
FOR ALL OCCASSIONS
WEDDINGS* BIRTHDAYS OR ANY IMPORTANT EVENT
 Grupo Los Tury's
 at your service for information contact them by calling 659-3923 or 659-5182
 N.C.

Real Estate

For Sale by owner-5 pieces of rental property located in Spearman. Call 435-7667 or 435-9922. 8-rtn

YOU'VE GOT CREDIT WITH US!!!
 Low, Low, down Repost!
 Good, Bad, & No Credit Welcomed
 806-381-1352
 Call Collect

FOR SALE: Remodeled 3 bedroom-2 bath home in Spearman. Central Heat. Priced in the 20's. Call 435-9922 or 435-7667. 1-rtn-nc

ABANDONED HOMESTEAK UP PAYMENTS!!!
 Call Collect
 806-381-1352

FOR SALE: 3 bedroom, 2 bath, brick, 28 X 40 workshop, 8 X 10 storage house with lots of extras call day - 659-3027; night 659-2768. Jan. 29

FOR SALE:
 Income Property 40' X 70' metal Bldg on 7th St. 659-5289 10-4Tc

WHY RENT WHEN YOU CAN OWN?
 You make the payments on my home 450 per mo. and I will give you 1/2 equity in my home. Call if interested. 806-435-6794 \$45,000 home. 5-rtn

FOR SALE: Attractive 3 bedroom brick home, large den with free-standing fire place, 1 1/4 baths, central heat and air, nice kitchen, curtains and drapes, fenced yard, priced in mid forties. Shown by appointment only. Emmett R. Sanders, Realtor, 659-2516, nights 659-2601. Rtn-T only

FOR SALE: 2 bedroom 1 bath with rock fireplace. 659-5289 10-4tc Tonly

FOR SALE: Three bedroom home near junior high school, attached garaged, covered patio, storm doors and windows, central heat, nice carpets. Emmett R. Sanders, Realtor, 659-2516; nights 659-2601. Thurs. only 6-rtn

FOR SALE: 2 bedroom stucco home, good carpet, basement, detached double garage, corner lot. Shown by appointment only. Emmett R. Sanders, Realtor, 659-2516, nights 659-2601. 10rtn-T ONLY

For Rent

FOR RENT: 1 bedroom house furnished or unfurnished with fenced yard. Call Gus McLain. 659-2274 10-rtn

HOUSE FOR RENT: 111 5th St. Unfurnished. Call 659-2661 10-rtn

Obituary

John M. Archer

John M. Archer, 72, died Thursday. Services were at 2 p.m. Sunday in First Baptist Church with the Rev. Mike Chancellor, pastor, and the Rev. Jim Courson, associate pastor, officiating. Burial was in Shamrock Cemetery by Richerson Funeral Home.

Mr. Archer was born in Hutchinson County and moved to Shamrock in 1951 from Quannah. He attended Amarillo, Canadian and Spearman public schools, graduating in 1932 from Spearman High. He was married to Fern Marie Gower in 1949. She died in 1952. He was married to Joyce Hanes in 1954 in Lela. He was a farmer and rancher. He was a member of First Baptist Church, and served on the Lela School Board 30 years. He served on the FmHA Board in Wheeler for several years. He was an army veteran of World War II.

Survivors include his wife; three sons, Joe, Craig and Dan, all of Shamrock; three daughters, Teresa Martin of Norman, Okla., Donna Knoll of Stinnett and Janice Grimes of Borger; a stepdaughter, Judy Gower of Seattle, Wash.; his stepmother, Ruby Archer of Amarillo; a brother, Ernest D. of Spearman; a sister, Mrs. Eldridge Travis of Amarillo; and seven grandchildren.

Bess Voiles

Bess Childers (Fletcher) Voiles, 88, longtime Hooker resident, died at the Senior Village Nursing Home in Perryton, Tex. Thursday, Jan. 8 following a lengthy illness.

She was born Jan. 18, 1898 at Slidell, Tex. She moved from Wise County Texas to Guymon in 1907 to Hooker in 1918 where she had made her home since.

The past five years she spent in the Senior Village in Perryton.

She married Clifford Bridgewater Voiles on Oct. 9, 1916 at Liberal Kan. He preceded her in death on May 15, 1978. She was very active civically with her husband, in their drug store and also in Voiles Ford automobile agency.

She was a lifetime member of the Hooker First Baptist Church. She was the last remaining charter member of Hooker First Baptist Church. She was the last remaining charter member of the Hooker PEO Club. She was also a charter member of the Garden Flower Club and the Travel Club.

Besides her husband, she was preceded in death by one sister, Lucille Langston, one brother, Jay Fletcher.

Survivors include two sons, J.D. (Devon) Voiles of Hooker, Ted Voiles of Perryton; two sisters, Reba Winder of El Paso, Tex., Sallie McClure of Norman, Okla., eight grandchildren; 14 great grandchildren.

Funeral services were held at the Hooker First Baptist Church Saturday, Jan. 10 at 10:30 a.m. with Rev. J.R. Lawson officiating and assisted by Rev. Chuch Samples.

Interment was in the Hooker Cemetery under the direction of Roberts Brothers Funeral Home.

\$35.1 Billion to finance the State's Budget for 1988-89

AUSTIN, Tex.—State Comptroller Bob Bullock Friday forecast Texas will have an estimated \$35.1 billion to finance the state's 1988-89 budget, down slightly from the past two years.

"Whether this means there will be a deficit—or what size it might be—rests squarely with the Legislature because they set the level of spending," Bullock said, "but even if they hold the line as suggested by the LBB, we're looking at a \$5.8 billion shortfall."

"Neither state finances nor the Texas economy are as vibrant as they have been in the past and the state's economy will expand modestly in the next two years."

Bullock's estimate also cautioned that there will be less money available for general spending because of the state's heavy reliance on dedicated funds and the \$1 billion deficit being carried over from the current budget.

"The final story will be determined by how the Legislature mixes and matches income with costs," he said.

The bulk of the money to operate government will come from the tax collections, which are expected to total about \$20 billion.

Tax receipts are expected to be about three percent less than currently being collected and the drip is the first biennial decline in some 30 years.

Sales tax collections, which account

for more than half of all collections, will increase by only 2.5 percent above the current level because of modest economic growth and the 1987 temporary tax rates expire on August 31, 1987.

Oil taxes are expected to fall nearly 20 percent over current levels because of low prices and declining production. The revenue estimate is based on an average price of \$15 a barrel of oil.

The revenue estimate also noted that Texas' tax system is out of step with the state's economic system.

"The state's tax system leans too heavily on oil and gas, barely touching the service-producing industries that will be growing in 1988 and 1989," the estimate noted.

Income from oil and natural gas taxes amounted to 12.7 percent of collections in the 1986-87 budget, but will only account for a total of 10.3 percent in the next two years.

Key economic assumptions in forecasting revenue to Texas government show the state's population is likely to grow only 2.3 percent in the next two years, compared to 3.1 percent in 1986-87 and more than 4.4 percent in the 1984-85 period.

The value of the state's gross product will climb from \$283.6 billion in 1987 to \$290 billion in 1989, a modest 2.3 percent.

Rarely Linked

Calcium Intake And Kidney Stones

More and more women are turning to calcium supplements to help ward off osteoporosis, the bone-thinning disease that strikes half of all women in the United States over age 45 and 90 percent of those over 75.

Researchers believe that most women simply don't get enough calcium in their daily diet, a major risk factor for osteoporosis, and that calcium supplements are an easy way to get the required daily amount of the mineral.

But can there be too much of a good thing? The answer is a qualified maybe. Megadoses of calcium may lead to kidney stones in certain individuals.

When it comes to kidney stones, medical opinion differs widely on the role of calcium in that painful condition. Some researchers dismiss the notion of any link between dietary calcium and kidney stone formation. But most experts caution that calcium consumption should remain within recommended limits (not exceeding 1,500 mg per day) and should be combined with lots of liquids throughout the day to add an extra margin of safety.

Dr. Charles Y. Pak, one of the country's leading experts on calcium and chief of the University of Texas Health Science Center's mineral metabolism department, says: "There are very few documented publications dealing with stone formation in people taking calcium, but there are a lot of anecdotal experiences." He plans to conduct a study soon which may lead to some much-needed answers. In the meantime, Dr. Pak has identified individuals who may be at risk of developing kidney stones. They are people with a family history of kidney stones, a history of gout or bowel disorders, or patients taking certain diuretics (water pills). Men are three times

more likely than women to develop kidney stones, and young women are at greater risk than those who are of middle age and older.

On the other hand, some authorities minimize the role of calcium in kidney stones. Dr. Louis Avioli, professor of medicine at Washington University in St. Louis states: "While calcium is present in a variety of kidney stones, the most important factors in stone development in the normal population are low urinary output and high levels of urinary oxalate or uric acid. These substances come from things in the normal diet like spinach, meat, fish and fowl, sodium, refined carbohydrates, Vitamin C supplements, tea and cola drinks."

Where does that leave women who wish to ensure good bone health through calcium supplementation? Many medical issues and treatments must be looked at in the context of benefit and risk. For most women, the risk of developing brittle bones is far greater than that of developing kidney stones.

Dr. Avioli stresses the need for women to get at least 1,000 mg of calcium per day, either from food sources or from calcium supplements like Os-Cal. Those individuals who fall into a risk group or are worried about developing kidney stones should seek their doctor's advice before making any major diet changes.



Scientists have discovered that the mating call for the Mediterranean fruit fly has exactly the same frequency as lower F3 on the harmonica.

PERSPECTIVE

National Society of Public Accountants
1010 N. Fairfax St., Alexandria, Va. 22314
(703) 549-6400

Q. I pay \$400 a month in child support. Need I include a new IRS form signed by my ex-wife with my 1986 tax return to continue claiming my children as dependents?

A. You do. IRS Form 8332 is required for non-custodial parents claiming the dependency exemption.

Q. Can I claim my ex-wife as a dependent for that part of 1986 in which we were still married?

A. No. Your marital status at the end of the year determines your filing status. You may deduct alimony if it was paid under a written separation agreement, even without a court decree.

Q. Can I report some of the interest income on U.S. Savings Bonds (E bonds) if I've been deferring reporting till they mature?

A. Maybe. You first have to get permission from the Commissioner of the IRS to change your reporting method.

Q. In 1985, my husband and I filed separate federal income tax returns. We have since discovered we could have saved had we filed jointly. Can we do anything about that now?

A. Yes, you may change to joint returns for 1985. If you filed the original returns on time, you have until April 15, 1989.

For a free list of member accountants write or call the NSPA at the address above.

How People Use Personal Computers

Michael Kelley of Longwood, Fla., tells this story: "One day, as we prepared to visit my bedridden mother, our 7-year-old daughter announced, 'I want to do something special for Nana.'"

"Preoccupied, we didn't notice her going into the room where we use our Apple IIe. About 20 minutes later, she emerged holding a banner with two doves of peace and the words, 'I LOVE YOU'."

MICROWAVE BASICS

Microwave For Variety

Noodles and beef is a family favorite but it doesn't always have to be the same predictable meal. A frozen prepared family entree, used as the main ingredient, is the secret to adding variety to this dish. To create such a dish, try this easy microwave recipe for Italian Style Noodles and Beef developed by the Banquet Foods Test Kitchens. Prepared in the microwave with a few simple ingredients, this entree can be a special family dinner that adds variety to your menu.

Italian Style Noodles And Beef

- 1 package (32 oz.) Banquet Noodles and Beef Family Entree, thawed
- 1 can (6 oz.) tomato paste
- 1/3 cup sliced ripe olives
- 1/4 cup chopped onion
- 1 teaspoon parsley flakes
- 3/4 teaspoon crushed basil leaves
- 3/4 teaspoon crushed oregano leaves
- 1/2 teaspoon garlic powder
- Parmesan cheese (optional)

In 1 1/2-quart microwave-safe baking dish, place noodles and beef. In small bowl, combine tomato paste, olives, onion, basil, oregano and garlic. Stir tomato mixture into noodles and beef. Heat, covered, on HIGH 6 to 8 minutes or until hot, stirring once. Sprinkle with Parmesan cheese, if desired. Makes 6 servings.

2 make Deans list

Six hundred eighty-eight West Texas State University students were included on the Dean's List for the Fall 1986 semester.

Students must achieve a semester grade-point average of at least 3.25 (of a possible 4.0) with a class load of at least 12 semester hours to be included on the Dean's List. Students whose GPAs are 3.85 or better are listed on the President's List.

Listed below are the names and GPAs of those students from Spearman who made the Fall 1986 Dean's List at WTSU.

They are David M. Sorgi with a 3.286 grade average.

Melvin S. Swenn with a grade average of 3.385.

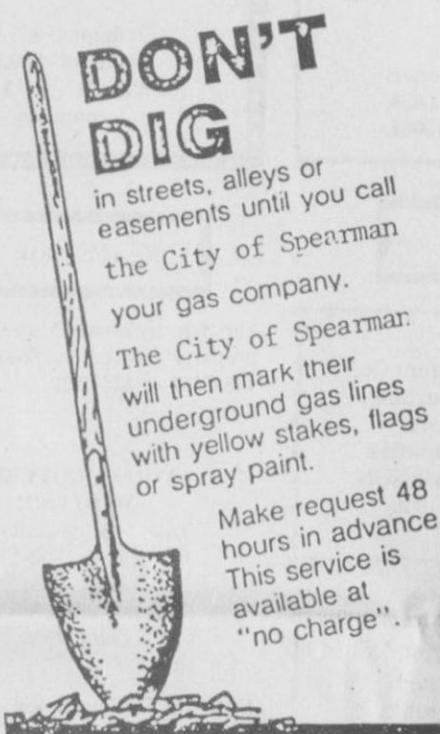

ATTENTION MR. FARMER

New low prices for Custom Manure Fertilizer Spreading

Base Cost
Rebate (Some Pens up to)
800 tons or more

\$2.25 per ton
-1.00 per ton
- .10 Discount

\$1.15 plus 12¢ per mile per ton

Prices good if booked by 15th of February

Double "C" Feed Pen Service Inc.

Billy (Clois) Baker
-659-3642

Dennis
659-2634

Reagan
659-3402

"I want to invite you to a Weight Watchers meeting at NO CHARGE before January 25, 1987."

Discover the newest additions to our new, improved Quick Start Plus. Now, besides our food plan and motivating discussions and group support, we've added an optional Exercise Plan and a wonderful new Self-Discovery Plan that helps change your eating habits. All together, our new, improved Quick Start Plus Plan will help you live a healthier, happier and slimmer life.

Please be my guest at a Weight Watchers meeting of your choice. For the very first time, this offer is being made in this area.



Vivian Aron Lipman
Area Director

Then, when you decide to join, pay only \$12.00 including registration and first meeting fee. After you join, you'll receive your first week program materials including food program orientation.

Regular Fees
Registration \$13.00
First Meeting Fee \$ 7.00
TOTAL \$20.00
NOW YOU PAY ONLY ... \$12.00
YOU SAVE \$8.00

SPEARMAN HOME EXTENSION CLUB
309 North Bernice
Mon. 6:00 pm

JOIN WEIGHT WATCHERS NOW!
1-800-692-4329

To God a Note of Thanks

Friends, in reading the article I had published in last weeks Reporter, I found I failed to mention the most common way we all hear prophesying is from the ones who stand behind the pulpit in the building where we meet together to worship the Lord. This week we are going to study why each individual should prove all prophesying in whatever way we may hear it. The answer is this; as an individual we will all stand before the Judge God has appointed as to whether we have eternal life as our reward or whether our end is in the lake of fire. And right here at this writing some might say God is so full of love compassion and mercy He will not destroy in such a manner. To be sure God is not the cause of this we make that decision ourself for everything has been done by much sacrifice and suffering by God and His Son, Jesus Christ that it is not the will of God any perish but if our decision is to go our way instead of His that is our end.

Now some study about judging and the judgment. Who will be our judge? In Acts chapter 17; verses 30 and 31 we read; God commandeth all men everywhere to repent because He hath appointed a day in the which He will judge the world in righteousness by that man whom He hath ordained where of He hath given assurance unto all men in that He hath raised Him from the dead (this man beyond doubt was Jesus). Romans 14:10; we shall all stand before the judgment seat of Christ. Acts 10:45; He is the judge of the quick (living) and the dead. John 5:23; The Father hath committed all judgment unto the Son. (Jesus) Now what does the word say concerning we as to judging? Romans 14:12 and 13; So then every one of us shall give account of himself to God.

Let us not therefore judge on another anymore. 1 Cor. 4:5; Therefore judge nothing before the time until the Lord come who both will bring to light the hidden things of darkness and will make manifest the counsels of the hearts and then shall every man have praise of God. There is one thing sure the Lord knows every thing about each of us. And we are taught in His holy Book Jesus paid it all that we must be free from sin and it also teaches in James 2:10; For whosoever shall keep the whole law (The law is Gods commandments we are to live by) and yet offend in one point he is guilty of all. By what will we be judged? In 11 tim 4:1-2; A charge by Paul to Timothy, I charge thee therefore before God and the Lord Jesus Christ who shall judge the quick (living) and the dead at His appearing and His kingdom. Preach the word and verse 3 tells us why. The time will come when they will not endure sound doctrine (listen to the false prophecies we have been warned about) So this all reminds us we will be judged by the words of Jesus, we the people of the gospel age. Now Jesus the judge who gave himself that we be holy without blame and this means no sin in our life and by this we can know we will have righteous judgment, and may we remember that in John chapter 17; we are told He prayed for us. So knowing we will be judged by His word what kind of a person must we be? In Eph. chapter 5 we read Christ so loved the church (members of His Body) that He gave Himself for it that He might

present it to Himself a glorious church not having spot or wrinkle or any such thing but that it should be Holy and without blemish. Now a portion of a song prophesying of the judgment. There is a great day coming when the saints and sinners will be parted right and left. There is a bright day coming for them who love the Lord. There is a sad day coming when the sinner will hear his doom, Depart I know you not. And now the question are you ready for that day to come? The final judgment life or death. What is your choice friend? Whom will ye serve? Don't turn a deaf ear to Gods' Holy word His love was so great that He gave His Son. Sit low at His feet of Him you will learn. Gods Word tells us Heaven is His throne and earth His footstool. So any one on earth may call and another song writer says Central is never busy always on the line. You may hear from heaven at anytime. What is my choice? Personally my choice is that of Moses who said I had rather suffer affliction with the people of God than to enjoy the pleasures of this world (sin) for a season. (Our short time in a mortal body). The Bible declares a wise person builds on a firm foundation, and that is Christ and we close with the words, What is your choice?

Selective Service System

Men turning 26 in 1987 reach an important milestone

The selective service system has announced that men who will reach their 26th birthday in 1987 are reaching an important milestone.

Beginning on Jan. 1, 1987, men who were required to register with selective service in 1981 will be turning 26. Selective service does not have the authority to accept registrations after age 26. By failing to register before turning 26, a young man will have permanently forfeited his right to certain benefits including federal student aid, job training and federal employment. In addition to these federal benefits, some states require registration for state student aid, entrance to a state supported college or university, state employment and permission to practice law.

Many of the 25-year-olds who have still not registered may be unaware of the requirement or do not understand the importance of the obligation to register. Some may even have served in the military but failed to register either before entering the armed forces or after leaving active duty. Others may have been institutionalized or incarcerated at the time of their 18th birthday and not realized that they were required to register if released prior to age 26.

For those men born in 1961 who have registered, 1987 also marks the year that ends their eligibility for selection for induction under present law should there be a return to the draft. Over 17 million men, age 18 through 25 have registered with selective service since registration was

reinstated in 1980. These men comprise over 97 percent of those required to register.

Men age 18 to 25 who have not yet registered still have a chance to avoid risk of prosecution and loss of benefits by registering promptly at any local Post Office. Failure to register is a felony punishable by a fine of up to \$250,000, up to 5 years in jail, or both.

Drug and Alcohol Update

RECOVERING SUBSTANCE ABUSERS CAN PREVENT RELAPSE BY AVOIDING ROADBLOCKS TO RECOVERY

Lydia Seemed to have everything. Fashionable friends. Expensive clothes. A prestigious job.

But for several years, Lydia, who was addicted to alcohol and valium, had been holding together her seemingly perfect life threads.

At her husband's insistence, she sought inpatient care several times. But within months after leaving treatment she slipped back into her old patterns of use and abuse until she had been hospitalized five times in as many years.

Some may consider Lydia the victim of her own lack of self-discipline. But in reality she was suffering from an illness that, not unlike other serious diseases, entails a slow, sometimes painful healing process and the ever-present risk of relapse.

But setbacks can be prevented if the chemically dependent person is continually vigilant about the following roadblocks to recovery encountered by virtually every newly sober person.

--Impatience. Recovering people, anxious to feel good as quickly as possible, often are discouraged when occasional feelings of anger, frustration or depression still occur weeks or months after treatment.

--Boredom. Those in recovery frequently don't know how to fill the extra time on their hands since they're

no longer spending much of their day using or pursuing their drug of choice.

--Loneliness. Newly sober alcoholics or drug abusers often feel extremely isolated since they usually must sever all ties with friends who still drink or use drugs.

--Complacency. Once they're sober a while, recovering people may feel overly confident about their ability to resist drugs or alcohol. They may skip more and more meetings of Alcoholics Anonymous or Narcotics Anonymous until they rarely, if ever, go.

Guarding against these roadblocks entails knowing how to maneuver around them.

One of the best detours is the maintenance of close, continual contact with the recovering community--especially when one doesn't feel the need. Former CareUnit patients retain ties with other newly sober people by regularly attending aftercare meetings. Others can frequent gatherings of Alcoholics Anonymous or Narcotics Anonymous.

Another important key to maintaining sobriety is to fill new-found spare time with activities--sports, exercise classes or active hobbies such as woodworking or gardening.

Avoiding old friends or former "watering holes" which may tempt one to drink or use again is another critical part of the recovery process.

Recovering people also need to be vigilant about less obvious forms of temptation. Many medications, candies--even toothpastes--contain alcohol or drugs that can send the unsuspecting chemically dependent person into relapse.

Special caution in avoiding the roadblocks to recovery should be taken by the newly sober person who lives alone, doesn't work or who is surrounded by people still using or who don't understand chemical dependency.

by perhaps the most important thing to remember about relapse is that it doesn't have to be permanent.

For Lydia, lasting sobriety resulted when she finally accepted the severity of her illness after her husband confronted her with snapshots he had taken of her while she was passed out on the kitchen table following a drinking binge. After five relapses, she's celebrating her fifth year of sobriety.

Although the tendency among those who "slip" and drink or use again is to feel they're a failure, the best response is to put the relapse behind them and continue working at sobriety one day at a time. It's also essential to talk about the relapse with someone who understands and can help prevent a recurrence.

But if relapses occur over and over with increasing regularity and severity, one may need to seek help through further treatment.

"Drug and Alcohol Update" is provided by the CareUnity at Palo Duro Hospital, Canyon, Texas.

C.C. Ryder-Troubadour

Community Concert Members to Hear C.C. Ryder-Troubadour

There is a rare treat in store for Community Concert members on Thursday, January 15 at 8:00 p.m. in the Berger High School Auditorium.

C.C. Ryder is a most versatile gentleman of song, who travels the world bringing to all who hear him the beauty, the joy and the boundless spirit of folk music. A native of Port Hope, Ontario, Mr. Ryder has a

remarkable vocal range that enables him to sing out a big tune with effortless delivery, evoke a tear with

the next song, and dissolve his audience into laughter with the third. He offers calypso songs, foreign language ballads and many of his own songs in addition to favorite American folksongs of the past and present. C.C. Ryder offers a rare combination of excellent taste, fine voice and top showmanship. He is an entertainer of the first quality, a true troubadour and an excellent guitarist.

Consignment Auction

The Third Annual Kiwanis Consignment Auction will be held Saturday, February 7th, 10:00 a.m. at the EXPOCenter in Perryton. Dale Naylor will be the auctioneer for the event. To list merchandise on the flier, consignments must be in by January 15. Their merchandise can be accepted as late as February 6, but it will not be listed in the print-outs.

For consignments or additional information, call 435-7676 and ask for Jim Scott; 435-9993 for Bill Hartsfield; or after 6:00 p.m., 435-2481 for Frank Stamps.

Merchandise will be set up at the EXPO Center Friday, February 6, 1987.



Hybrids you can afford to water.

Pioneer, brand hybrids 3377 and 3186 make the perfect combination for corn production on the irrigated Plains. Plant 3186 on your best land and round out your program with earlier maturing 3377.

3377
Superior yielder. Outstanding heat and drought tolerance. Excellent for delayed plantings. Tall wide-leaved hybrid with good ground shading. Large, girthy ears.

3186
What a yielder! Excellent heat and drought tolerance. Tall, semi-upright leaved hybrid. Superior standability. Excellent late season plant health, plus MDMV and head smut resistance.

See your Pioneer sales representative soon.

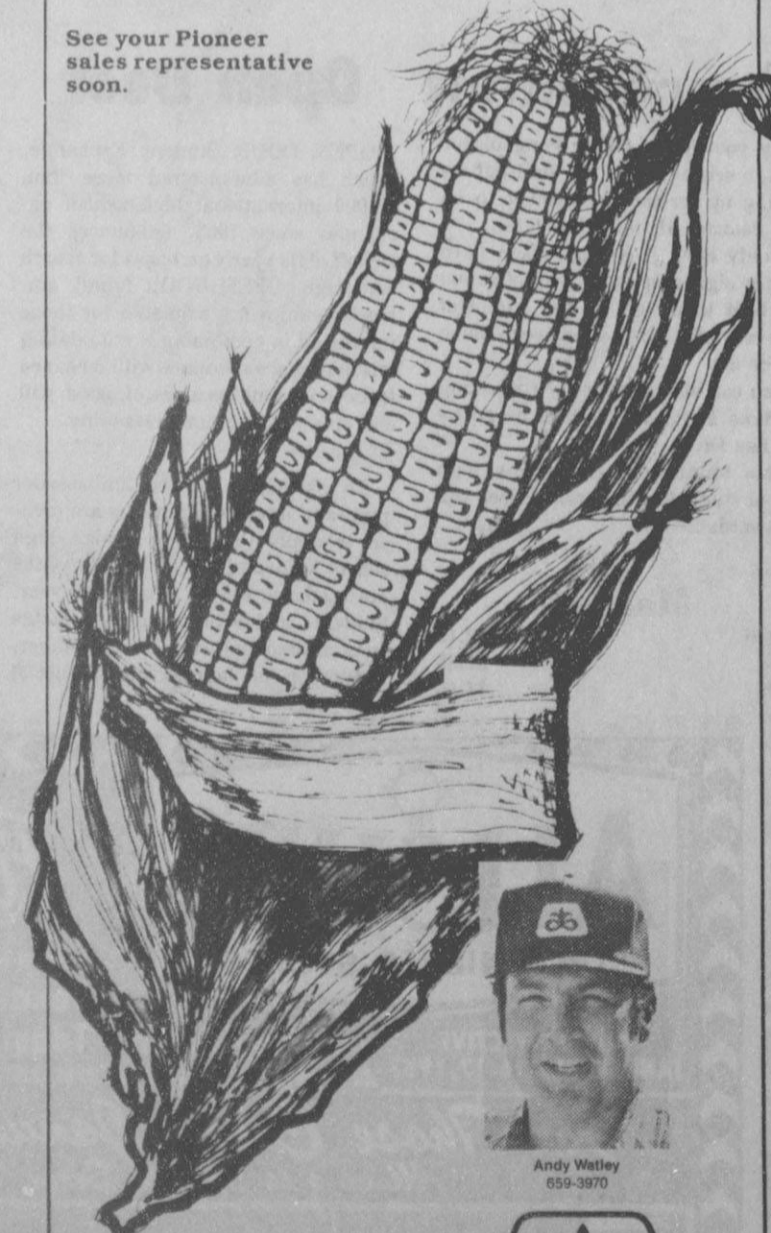

Andy Watley
659-3970

Billy Logsdon
733-2803
(not pictured)



PIONEER
BRAND SEEDS

1987 Weekly Memo Calendars are available free at **HANSFORD ABSTRACT COMPANY** 16 South Haney St., Spearman, Tx.

Country Basket SALE \$1.89

Crisp, tender, chicken-fried fingers of 100% beef, golden fries, Texas toast and creamy country gravy. That's the one and only Dairy Queen Country Basket. So come on by for the Texas taste that's just this side of heaven -- now at a heavenly sale price!

Monday, Jan. 5 thru Sunday, Jan. 18

at participating stores. **Dairy Queen** "better than ever."

NOW WITH FOUR NEW SAUCES

10-87

Light the way for a safer business

Leased floodlighting from Texas-New Mexico Power Company adds the double benefit of convenience and nighttime security to your business.

Criminals usually prefer areas that are dark, so floodlighting can prevent costly thefts. Dark areas also increase the likelihood of accidents, so you'll be adding to the safety of your employees and customers.

If you want to keep your firm's parking lot, entrance or loading area well lighted, we at Texas-New Mexico Power Company are here to help you by providing leased floodlighting. Leased floodlighting units automatically turn on at dusk and off at dawn.

Call our office today for more details.

Texas-New Mexico Power Company.

Neighborhood Professionals Offering You The Best Choice

10-87

Do Your Children Listen to You or to Someone Else



Sharon Scott

Spearman I.S.D., P.T.A. and Families in Action are bringing Sharon Scott, a professional counselor, to give our children and parents information on how to reverse peer pressure and build communication between families.

Please come on Thursday, January 22, 7:00 p.m. at the High School

- Workshops**
- School Inservice
 - Preparing Youth to Control Peer Auditorium to hear this dynamic speaker.
 - Pressure
 - Developing Student Peer Support Groups

- Controlling Classroom Behavior
 - Encouraging the Positive-In Students, Other Teachers and Ourselves!
 - Interpersonal Skills to Motivate Learners
 - Parent Education**
 - Peer Pressure Reversal
 - Building Your Child's Confidence
 - Teaching Children Responsibility
 - Encouraging the Positive in the Family
 - Discipline that works
 - Setting Limits
 - Drinking, Drugs, and Sex-Prevention and Intervention
 - Parent/Teacher Cooperation
 - Creating a Parent Communication Group
 - Communicating With Youth-Is it Possible?
 - Overcoming Depression-You and / or Your Child's
 - Influencing Your Child's Choice of Friends
 - Youth Seminars**
 - How to Say No and Keep Your Friends
 - Communicating With Parents - Is it Possible?
 - Encouraging the Positive in Yourself
 - For Guys Only: The Real World and What to Avoid
 - For Girls Only: The Real World and What to Avoid.
 - Social Service and volunteer Agencies**
 - Counseling, Goal Setting and Communication Skills
 - Personalized Program Development
 - Drug and Behavior Problems
 - Police Department Training**
 - Human Relations Skills
 - Development of Youth Diversion Programs
 - Training and Motivating Staff
 - Management and Personnel Development**
 - Communicating with Confidence
 - Effective Employee Supervision
 - Improving Attitudes and Efficiency
- The are just a few of the issues Sharon will be discussing with the Parents and Students during her meetings.

Baby Announcement

Misty Nicole Grimes, the great granddaughter of the late Donnie Moyer was born Jan. 12, 1987 at Northwest Texas. She weighed 5 lbs. 15 1/4 oz. and was 18.6" long.

Welcoming Misty to her new world are great uncles and aunts of Spearman are: Mr. and Mrs. Dale Moyer (Onie and Dale); & Mr. and Mrs. Ronald Dunaway.

Tournament Open Door

Are you the best Ping-Pong player in high-school? Why not find out by signing up for the tournament to be held January 31 (tentative date).

Monty Beck & Kevin Nelson have already signed up, so if you think you can beat them, go by the Hide-Out between 3:30 - 6:30 & put your name on the list.

You can also sign up by contacting Marlene Davis at 659-2912 or go by 702 Lee Dr.

This tournament is for any high school student in the area. Prizes will be awarded.

OPEN DOOR Student Exchange, which has administered more than 15,000 international high school exchanges since 1963, announces the kickoff of its yearly ambassador search campaign. OPEN DOOR family ambassadorships are available for those interested in combining a stimulating international experience with a chance to become ambassadors of good will and cross-cultural understanding.

To participate in the ambassador program, interested families are invited to apply to host a foreign high school student for 3, 5, or 10 months during the current or next school year. Students arrive in the United States from around the world in November, December and January and August of next year.

In recognition of the generous hospitality provided by American families. OPEN DOOR offers scholarship assistance for summer, semester and year-long programs abroad to American high school students whose families host an OPEN DOOR foreign exchange student. We are also looking for volunteer area representatives to work with young High School students and families.

For further information about international family ambassadorships and programs abroad for U.S. high school students, contact Synda Lawrence Homan, Regional Coordinator of Tex. at 1413 Leon, Gatesville, Texas 76528 or call 817/865-7004.

OPEN DOOR Exchange is a not-for-profit educational exchange organization which operated in 30 countries and works with more than 1,200 high schools across the United States.

Fun-Study

If you find studying for semester tests a bore or you need help studying for them, come to the Teen Center next week and you might find it more enjoyable.

Teachers will be on hand to answer your questions and free refreshments will be provided each day. Therefore, why not stop by the Hide-Out between 3:30 & 6:30 and take advantage of these benefits.

All high-school teens welcome.

YOU ARE CORDIALLY INVITED TO A RETIREMENT RECEPTION HONORING JACK H. WELDON JANUARY 18, 1987 3:00 to 5:00 p.m. GRUVER JUNIOR HIGH LIBRARY 500 GARRETT STREET GRUVER, TEXAS HOSTED BY GRUVER BOARD OF TRUSTEES

Happy 30th!!



The Best is Yet to Come

Rho Rho Sorority

Rho Rho Chapter of Beta Sigma Phi held its 519th meeting on January 8th in the home of Marsh Murphy.

The vice president, Peggy Varnon reported that the pledge training would start at the next meeting.

The social committee reported that the Valentine Ball would be February 14th at 7:30 p.m. at Andy Watley's barn. Rho Rho is going to have a Girls Night Out Party on January 8th at 7:30 p.m.

A great program was given by Barbara Townsen on Living Gracefully.

The next meeting will be held at Donna Murray's with Paula Butler giving the program.

Members present: Denise Harbour, Peggy Varnon, Tammy Benton, Michelle Mahanay, Barbara Townsen, Marsha Murphy, Frances Pipkin, Holly Simpson, Denise Donnell, Kristi Ramon, Joyce Vanderburg, Beth Raper, Leslie Cazares, Becky Zortman, and Tina Wilmeth.

Jr. High Fun

Jr. High Students -- Want a place to go for fun on Saturday evening?

Why not spend it at the Hideout (Teen Center). It will be open from 4:00 - 7:00 p.m. on Saturdays during the month of January for all area Jr. High students.

All you need is 25 cents to visit the Center.

Engagement Announced



Tammi Jo Maize & Lance Allen Simpson

Mr. and Mrs. Don Maize of Spearman are proud to announce the engagement and approaching marriage of their daughter, Tammi Jo to Lance Allen Simpson, son Mr. and

Mrs. Allen Simpson of Amarillo. The nuptials will be held in the First United Methodist Church in Spearman on March 21, 1987.

Wedding Announcement



Mr. and Mrs. Mike Brown

Stacy Lee Thomas and Michael Allen Brown were united in marriage Saturday December 27, 1986 at 1:30 p.m. in the 1st Baptist Church in Spearman.

The Reverend Russell Gibbs officiated at the double ring ceremony.

Parents of the bride are Mr. and Mrs. Jim Thomas of Spearman. Parents of the Groom are Mr. and Mrs. Bill Brown of Amarillo.

Teri Thomas, sister of the bride, was Maid of Honor and Dennis Crady of

Amarillo was best man.

After a wedding trip to Santa Fe, New Mexico, the couple are making their home in Amarillo where Stacy is employed by AMI Securities and Mike is Head Basketball Coach at Fannin Junior High.



A peanut, some say, is technically not a nut, but is a legume.

Markets

Wheat	\$2.18
Milo	\$2.55
Corn	\$1.85

ALLSUP'S
CONVENIENCE STORES

PRICES EFFECTIVE JANUARY 15-16-17, 1987 WHILE SUPPLIES LAST At Spearman, Texas Location

Fast n' Hot

FAST 'N HOT Texas Toast EACH \$1.49

OPA'S SMOKED SAUSAGE

89¢ EACH

"Perfect for those chilly mornings" FILLED WITH FRESH HOT COFFEE ALLSUP'S

Coffee Mugs

99¢ REFILLS FOR ONLY 25¢

For Those Cold January Nights... Allsup's is Open to Serve You!

BORDEN'S ORANGE Juice 99¢ QT.

LADY BORDEN'S ASST. Ice Cream 79¢ PINT

BORDEN'S ASSORTED Dips 59¢ 8 OZ. CTN.

ALL VARIETIES RUFFLES®

Potato Chips \$1.19 REG. \$1.39

Among The Neighbors

Sympathy is extended to Ernest Archer and family on the passing of his brother, John M. in Amarillo last Thursday. He had undergone heart by-pass surgery two weeks prior to his death.

John M. 72, graduated from Spearman High School in 1932 and was married to the late Fern Gower. He was in the cattle business.

The services were held in Shamrock on Sunday. Those attending from Spearman other than Mr. and Mrs. Ernest Archer were Carl Archer, Mary Dixon, S. B. Sheets, F. W. Thomas, and Mr. and Mrs. Wiley Sheets.

Second, third and fourth generations can watch in amazement as Mrs. Lera Langston fills her days with activities, her own housework, needlework, quilting, attending the Golden Spread Center, the Baptist Church entertaining neighbors and family. On Sunday, her daughter, Viola Geroge, grandson Monte George, and great granddaughter, Shawn Tanner hosted a birthday party for her. Helping to

blow out the candles, all 89 of them, were another daughter, Mr. and Mrs. H. A. Denham, a son, Mr. and Mrs. J. C. Langston of Gilland, another son Mr. and Mrs. Curtis Langston of Skellytown. Another great granddaughter, Nicole Fletcher, of Irving and just returned home after a Christmas visit here.

Mrs. Langston came here from Crowell 37 years ago.

Mr. and Mrs. Owen Pendergraft spent Friday and Saturday in Ulysses, Kansas visiting Mrs. Vera Gray. On Saturday, together with Mr. and Mrs. John Parker, they all attended the monthly meeting of the Wheat Belt Good Sam Association. There were 27 present at the meeting in Lakin. On Sunday the Pendergrafts returned to Tyrone, Oklahoma where they enjoyed lunch with Mrs. Lillian Ottaway.

Mr. and Mrs. Newell Allen returned Sunday from a two weeks absence. In Austin they visited her son-Skipper and Mrs. Robinson with Elisa and

Aaron. Skipper formerly lived in Spearman and is now a real estate broker.

They drove to Georgetown and renewed acquaintance with Bill and Rozelle Shelby. He was a coach in Spearman many years ago and later was superintendent of schools in Waka and is now retired.

Later the Allens enjoyed a leisurely stay in San Antonio.

Mr. and Mrs. Phil Jenkins spent the week-end in Amarillo in the home of her sister, Mr. and Mrs. Jerry Simons and mother, Mrs. Myrtle Stevens.

Bill Russell is back in Pioneer Manor after being in Northwest Texas Hospital for tests earlier in the week. He is relieved at the results and is feeling quite well now. His daughter, Marjorie Burdette of Lamesa and son, Bill Jr. of Bronco, Texas were here Wednesday and Thursday.

After relaxing for ten days in their cabin in the mountains near Colorado Springs, Chalmers and Betty Porter are back home. Though they thoroughly enjoyed December, they were ready for a rest. Their son and family, Raymie, Natalie, 2 1/2 year old Isaiah and 3 month old Joshua were here for three weeks. It was the first meeting of Joshua and his grandparents. This family is from Cali, Columbia, South America where he is involved in research of Plant breeding. He is working toward completion of his doctorate at Cornell University in Ithaca, New York.

Doug Porter, another son, who is the assistant girls basketball coach at Wheaton College, Illinois also spent Christmas here.

Betty's mother, Mrs. Clea Douglas of Gateway, Arkansas was another guest, as was Elsie Ruth Porter of Amarillo. She is Chalmers' sister.

Pat Patterson is back home after back surgery in Northwest Texas hospital last week. He is recovering, but will be doing his cowboying from a saddle in the rocking chair for several months.

Jeff Lackey, Mr. and Mrs. Jim Evans and Linda returned recently from five days of skiing in the Taos area of New Mexico. They report excellent ski conditions.

to those in the square dance class and \$20 per couple for all others. They will last 10 weeks.

So, plan to be at the "Y" at 6:30, January 15th, prepared to enjoy yourself and have lots of fun. Participate-don't just be a spectator!

JANUARY 1987 LYRIC THEATRE

FEATURING
LARGE
BRIGHT SCREEN
AND
"STEREO"
SURROUND SOUND
SHOW AT: 8:00 PM
AT: 8:00 PM
ONLY ONE SHOW EACH
EVENING!!



Battle OF THE Bulge

If those second helpings of stuffing or apple pie leave you facing the new year with extra pounds, don't make the mistake most post-holiday dieters do.

According to Sue Leason, registered dietitian with The NutraSweet Company, Skokie, IL, that mistake is to embark on a crash diet and rigid exercise program that will probably fail after a few weeks.

"People don't like to feel deprived," she said. "When they do, they reward themselves for feeling miserable by over-indulging." Ms. Leason offers the following smart post-holiday shape-up tips:

- Understand your cravings so you can control them. If a morning sweet tooth or afternoon slump leads you to the danish and cookies, understand that your body is telling you it wants fuel. Satisfy its need for fuel with fresh

fruit or a small bran muffin. And satisfy that sweet tooth with a sugar-free pudding or flavored drink mix sweetened with NutraSweet® brand sweetener.

• Avoid fats. An ounce of fat has more than twice the calories of an ounce of carbohydrate or protein. Fill up



on whole grain breads, fresh fruit and raw vegetables.

• If you can't resist that rich sauce or dessert, eat only half of it. Signal the end of the meal with an after-dinner mint or cup of coffee sweetened with Equal®.

• Make a commitment to sensible exercise that you enjoy. You're more likely to succeed. Walk the last few blocks to work or to the corner grocery store.

For low-calorie recipes to start your new year, write The NutraSweet Center (HC), P.O. Box C1115, Skokie, IL 60076.

NutraSweet® and the NutraSweet symbol are registered trademarks of The NutraSweet Company for its brand of sweetening ingredient. Equal® is a registered trademark of The NutraSweet Company for its brand of tabletop sweetener.

Stratford 52 Spearman 45

The Spearman Varsity Lynxettes traveled to Stratford Tuesday, January 6. The first quarter, the Lynxettes led 16 to 14, scoring eight field goals to Stratford's seven field goals and none of one free throw.

The second quarter, the Lynxettes scored five field goals and one of three free throws to Stratford's three field goals and one of three free throws to lead the Elks 27 to 21 at half time.

The third quarter, the Lynxettes scored only four field goals while Stratford scored six field goals and their only free throw, but the Lynxettes still led 35 to 34.

The final quarter, the Lynxettes

scored four field goals and two of six free throws to Stratford's five field goals and eight of twelve free throws. The Lynxettes lost with a final score of Spearman 45, Stratford 52.

Individual scoring for the Lynxettes included (F.G., F.T.F., T.): Carrie Guthrie (6-0-1-12); Jill McLain (5-1-4-11); Mary Lou Baker (4-1-1-9); Shannon Jenkins (4-0-4-8); Cayla Eaton (1-0-2-2); Heather Murrell (1-0-4-2); Jennifer Yarbrough (0-1-2-1); Kim Jenkins (0-0-0-0); Ginger Pearson (0-0-0-0); Carol Poole (0-0-0-0); and Margie Evans (0-0-0-0).

Education News & Notes

Student Pregnancy

By providing age-appropriate information on an important issue not related to homework, parents can help their children complete their education successfully.



Parents can provide positive role models to influence their teens to stay in school.

Unfortunately, many children must end or postpone their education because of teenage pregnancy. Mostly, girls are the ones who suffer, but boys involved may also be affected.

Parents can recommend schools offer counseling services to help young people handle stress and peer pressure about sexual activity.

Schools that provide health education and human development courses covering both physical and emotional well-being of students get a grade of A from parents—and from the National Education Association.

Finally, parents can initiate discussions at home and with other parents about services offered by community-operated, school-based family planning clinics to make counseling by trained personnel accessible to students.

SEARS NATIONAL HOME APPLIANCE EVENT

CUT \$90

384⁹⁹

JA26711

CUT \$61

299⁹⁹

JA66711

Kenmore extra large capacity pair
2-speed washer with Dual Action® agitator, 5 wash temperatures. White. Dryer. Has thermostat with automatic shut-off, Wrinkle Guard® I. White.

SALE

CUT \$130
194⁹⁹

JA24975

3.9 peak HP Power Mate vac with tools
Has double beater-bar/brush with overload protector and convenient floor light. 4 carpet height adjustments. (1.0 HP VCMA)

SAVE 1/2	VALUE	SAVE \$130
Upright vac JA37601 102⁹⁹ Heavy duty, commercial type	Microwave JA88662 209⁹⁹ 2-stage memory	Dishwasher JA15465 319⁹⁹ Built-in with Power Miser™, white
Big Buy	VALUE	SAVE \$50
VCR w/remote WN53291 299⁹⁹ VHS, 14 day 4 event timer	Rack stereo JA9294 394⁹⁹ Dual cassette, 16 station presets	Stereo color TV WN42351 399⁹⁹ 19-in. diag. measure picture
WE SERVICE WHAT WE SELL		
Each of these advertised items is readily available for sale as advertised - Kenmore dryers require connectors not included in prices shown - Many Kenmore models come in colors at additional cost - Simulated TV reception on set shown - Prices are catalog prices now available in our "JA" - "WN" catalogs - Shipping, installation extra - Ask about Sears credit plans		
Hrs. 9:00 a.m. - 5:00 p.m. 659-2573	517 S. HWY 207 FREE PARKING SPEARMAN	There's more for your life at SEARS ©Sears, Roebuck and Co., 1987 Satisfaction guaranteed or your money back

Supper

Don't miss your chance to get a delicious meal for only \$2.00! Come to the Music Boosters' Bean Supper on Saturday, January 17, from 5:00 p.m. until 8:00 p.m. in the junior high cafeteria. Your \$2.00 will buy brown beans, cornbread, dessert and tea or coffee. Carryouts will be \$2.25. All preschool children eat free.

Proceeds from this bean supper will go to the Music Booster Scholarship Fund which enables us to provide scholarship help to seniors at SHS who are interested in majoring in music in college. Your support will be greatly appreciated!

Square Dancing

If you want to chase the winter "Blahs", if you don't want to do anything but have loads of fun and do lots of healthy laughing, mark Thursday, January 15th, on your calendar as a very important date! At 6:30 that evening, at the Y.M.C.A., the Rainbows and Ranglers square dance club of Spearman will host a chili and cornbread supper for all people who are wanting to learn to square dance.

After the supper, beginner lessons will start. After that night, lessons will be from 7:00 to 9:00 each Thursday night. There will be about 15 to 20 lessons and the first three classes

will be free. About the same thing will be taught the first three classes so that people who hear about the good time students are having can start late and not miss anything. Jeans are worn for lessons.

Charge for the entire session of lessons will be \$50 a couple, \$25 single. This is less than \$3.50 per couple-\$1.75 per single-for each class. It can be paid in two or three payments. There is no other place people can go where they can have so much fun for so little money! Lessons will be taught by Richard Olson, an excellent caller from Canadian.

There will be Country-Western dance lessons from 9:00 to 9:30 immediately after the square dance lessons are finished. They will be free

1/2

Price Sale

Kid's Stuff & Lady Fair

Spearman, Texas 79081

All Fall & Winter Merchandise

Reduced One-Half

Beginning at 12:00 Noon

Thursday, January 15th

Shop early for best selections!

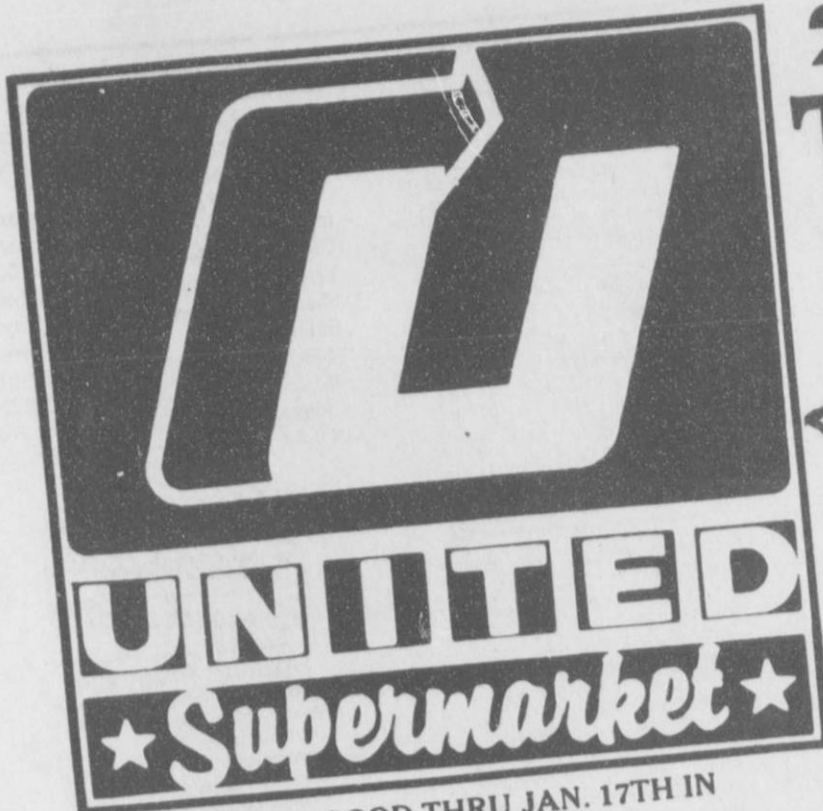

THESE PRICES GOOD THRU JAN. 17TH IN PERRYTON ONLY
DOUBLE COUPONS THURSDAY

2nd BIG WEEK THANKS TO YOU...PERRYTON COME HELP US CELEBRATE OUR 1ST ANNIVERSARY IN OUR NEW STORE!

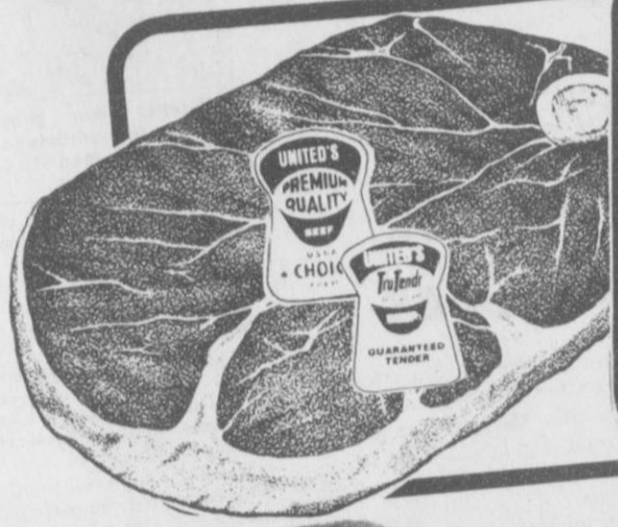

UNITED TRU TENDR
OR USDA CHOICE
CENTER CUT
ROUND STEAK
\$1.58
LB.

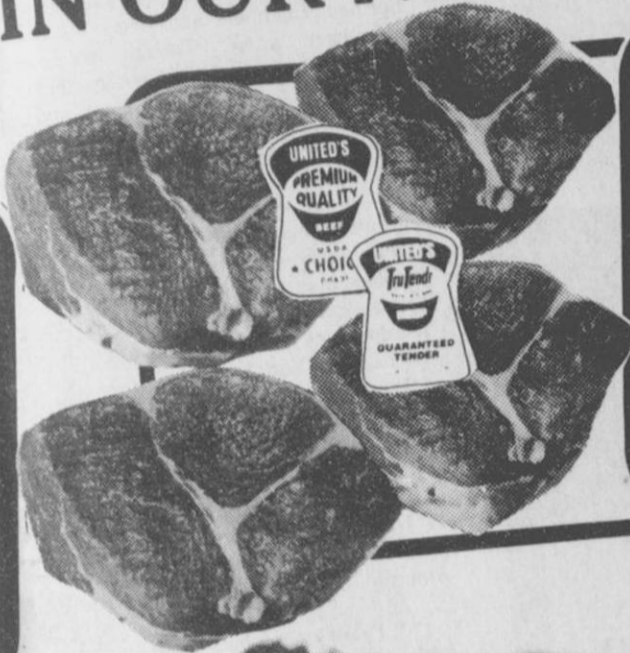

UNITED TRU TENDR
OR USDA CHOICE
RUMP ROAST
(BONE IN)
\$1.48
LB.

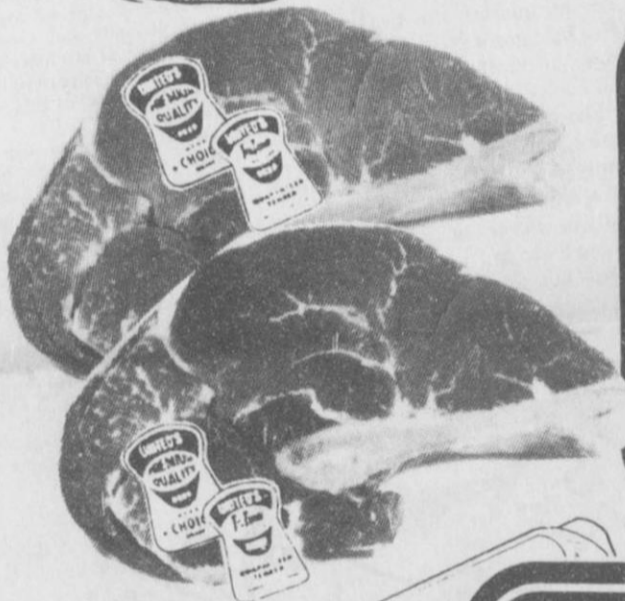

UNITED TRU TENDR
OR USDA CHOICE
CENTER CUT
SIRLOIN STEAK
\$1.88
LB.



UNITED TRU TENDR
OF USDA CHOICE
T-BONE
STEAK
\$2.68
LB.



UNITED
PREMIUM QUALITY
MEDIUM
EGGS
2\$1
DOZ. FOR



MRS. BAIRD'S CLUSTER
CINNAMON
ROLLS
11.75
OZ.
.69



We Give
S&H
Green Stamps
Every Day
Double Stamps
on
Wednesday
and
Saturday



WISE
CORN
CHIPS
.79
9
OZ.



COKE
2 LITER
.89



ROMAN MEAL
SANDWICH
BREAD
.68
1 1/2
LB. LOAF

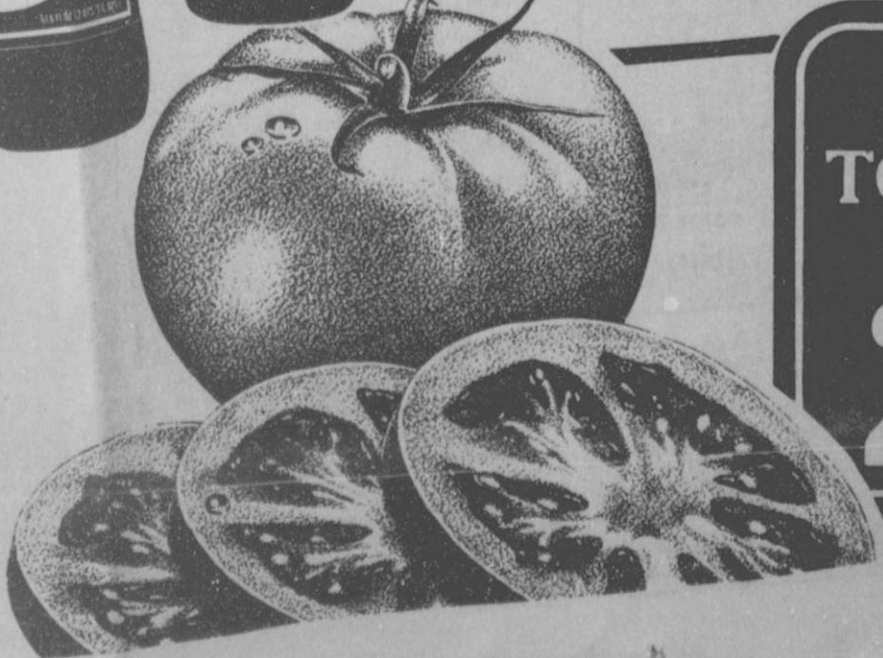

RED RIPE
TOMATOES
2\$1
LBS.