



Hollie Riley stopped by the Reporter early this week to get a copy of the Constitutional Amendments that we are voting on. A summary of the Amendments are printed on this week's front page.

Texans to vote on 8 amendments

The following amendments will be voted upon by Texas voters during the general election, Nov. 6. They have been prepared in the exact order in which they will appear on the ballot.

Proposition 1: "The constitutional amendment to provide state banks the same rights and privileges as national banks." (Page 182, Aug. 3, 1984, *Facts for You*.)

Proposition 2: "The constitutional amendment to create from general revenue a special higher education assistance fund for construction and related activities, to restructure the permanent university fund, and to increase the number of institutions eligible to benefit from the permanent university fund." (Page 193, Aug. 17, 1984, *Facts for You*.)

Proposition 3: "The constitutional amendment authorizing the legislature to provide for payment of assistance for



the surviving dependent parents, brothers, and sisters of certain public servants killed while on duty." (Page 177, July 27, 1984, *Facts for You*.)

Proposition 4: "The constitutional amendment to abolish the office of county treasurer in Bexar and Collin counties." (Page 165, July 13, 1984, *Facts for You*.)

Proposition 5: "The constitutional amendment authorizing the state senate to fill a vacancy in the office of lieutenant governor." (Page 173, July 20, 1984, *Facts for You*.)

Proposition 6: "The constitutional amendment to permit use of public funds and credit for payment of premiums on certain insurance contracts of mutual insurance companies authorized to do business in Texas." (Page 177, July 27, 1984, *Facts for You*.)

Proposition 7: "The constitutional amendment relating to the membership

of the State Commission on Judicial Conduct and the authority and procedure to discipline active judges, certain retired and former judges, and certain masters and magistrates of the courts." (Page 199, Aug. 24, 1984, *Facts for You*.)

Proposition 8: "The constitutional amendment to provide a per diem for members of the legislature equal to the maximum daily amount allowed by federal law as a deduction for ordinary and necessary business expenses incurred by a state legislator." (Page 190, Aug. 10, 1984, *Facts for You*.)

One-sentence descriptions of proposed constitutional amendments are by necessity incomplete, and can be misleading. Additional information on each of the proposed amendments above is available, on request, from the Texas Farm Bureau Department of Research and Education.

The Spearman Reporter

24 hr. prayer
service
659-2911

Volume 76, Number 51

The Spearman Reporter, Spearman, Texas 79081

Thursday, October 25, 1984

Lynx meet Rattlers Friday nite

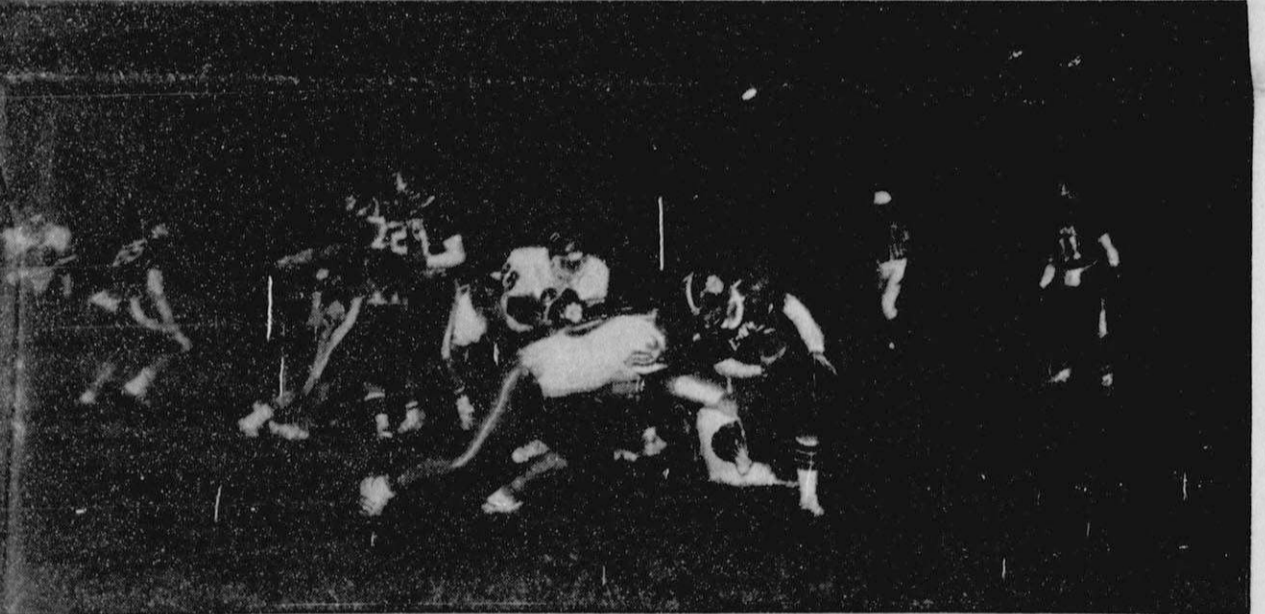

The Spearman Lynx will travel to Stinnett Friday night to play the Rattlers. Fans know that this is the biggest game of the year for the purple team from Spearman. If the Lynx can win their next three games they can

still have a chance to make the playoffs.

Last year the Stinnett-Spearman game was one of the most thrilling games of the year.

Fans are reminded that the conference game will start at

7:30.

The Spearman 7th, 8th and JV teams will host Stinnett Thursday, Oct. 25 with the first game starting at 5:00 p.m. Make plans to attend the games Thursday and Friday and back the Lynx.

These pictures were made at the Spearman-Panhandle game Friday night. The Panthers took the Lynx to the "Woods shed" as they beat the

Lynx 30-6.

The white shirted Panthers can be seen above as they surround Lopez, #31 Lynx, in the left picture.

In the picture to the right, quarter back "Ross the Boss" Donahue, is tackled by the hard charging Panhandle Panthers.

Pickup crashes into new bank



This 4-wheel drive pick-up crashed into 3 vehicles and stopped near the entrance of the First State Bank in Spearman.

The vehicle hit a Bronco, Sheriff

McFarlin's car, and an El Camino before crashing into the front of the bank.

Chairman of the Board, Clay Gibner, did not know whose customer

the driver was, but thought he was Larry Trospers.

Gibner did remark that the drive-in is located on the other side of the bank.

Bridge wrecked at Hansford

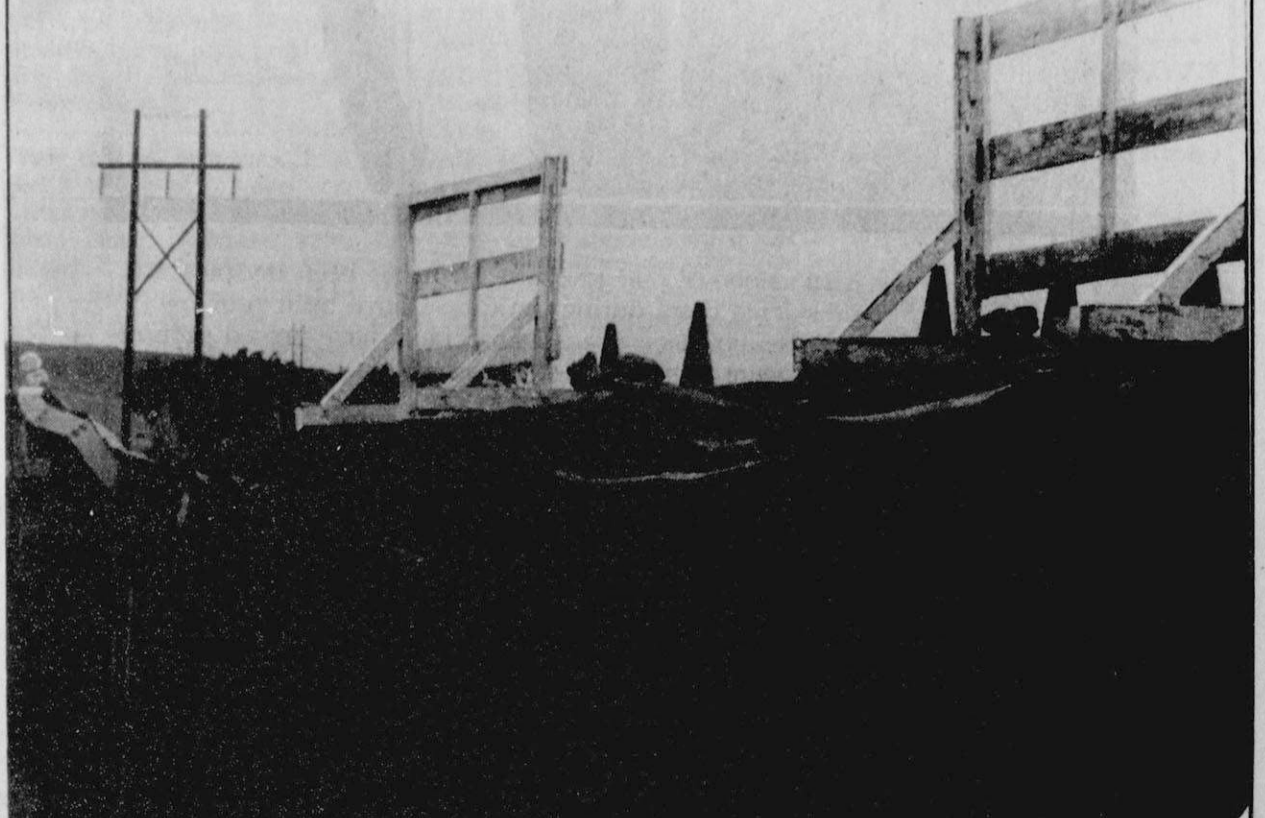

Gus McLain was driving a semi-truck filled with wheat which crashed through the guard rail at the Old Hansford Bridge Friday night at 8:00

p.m. Gus was not injured and when the ambulance crew arrived at the scene, they found Gus hunting for his hat

which he lost when the cab stopped rolling.

Gus had to kick the windshield out of the truck to get out after the crash.

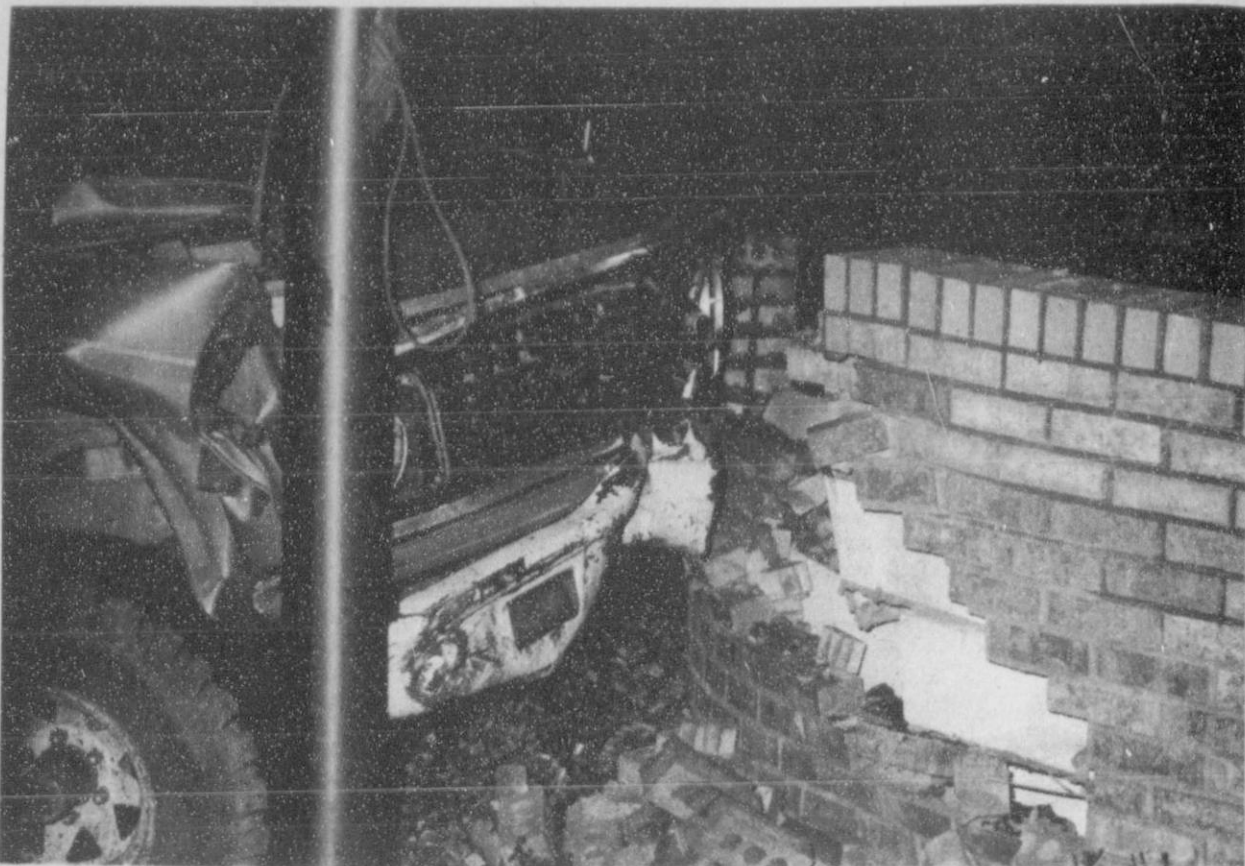

"Close Encounter." This pick-up crashed into the brick wall in front of the First State Bank Saturday night at 9 p.m., barely missing the flag pole.

Gid Nobles services held

Gid Nobles, 101, died Sunday. Services were at 2 p.m. Tuesday in the First United Methodist Church with the Rev. Charles Broadhurst of Littlefield and the Rev. James Smith of Amarillo officiating. Burial was in Hansford Cemetery by Boxwell Brothers Funeral Directors of Spearman.

Mr. Nobles was born in Young County and moved to the Gruver area in 1900. He was a retired rancher. He married Louie Cator in 1917 in Hansford County. She died in 1961.

Survivors include numerous nieces and nephews. The family requests memorials be made to Gruver Library or to Station Masters House Museum in Spearman.

The reason the junk mail clutters your desk is because the important stuff has been pushed into the wastebasket.

Spearman Reporter

PUBLICATION (USPS 5096-6000)
SPEARMAN, TEXAS 79081

213 Main Box 458 659-3434

Published Weekly at 213 Main Street,
Spearman, Texas 79081

Owner-Publisher.....William M. Miller
Editor.....Faye Lynch
Second Class postage paid at Spearman, Texas
79081

Any erroneous reflection upon the character of any person or firm appearing in these columns will be gladly and promptly corrected upon being brought to the attention of the management.

POSTMASTER: Send address changes to Spearman Reporter, Box 458, Spearman, Tx. 79081.

SUBSCRIPTION RATE: Hansford, adjoining counties, combination with the Hansford Plainsman \$25.00.
Other points, \$30.00.

MEMBER

TEXAS PRESS ASSOCIATION

6-9 p.m. Halloween night Wednesday, YMCA HAUNTED HOUSE

FREE

to all community children

Oct. 31 at the YMCA



Letter to the Editor

Dear Editor:
As concerning the sale of liquor at the Cattlemans Restaurant a lovely place to feast, I want to have a voice. If Gods people are ever going to take a stand against evil, now is the time. We have an obligation to God. I urge all christians to be in non-support of places that sell the number one killer. Alcohol.

Sincerely,
Lucille Cook

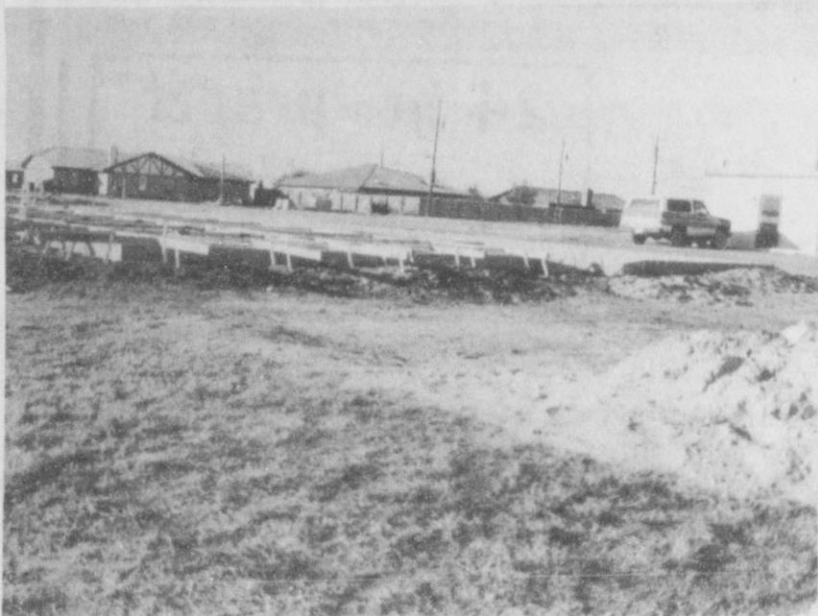

The concrete floor for the new Appraisal District has been poured. Work is progressing satisfactorily on the new building.

Anyone longing for a convertible can realize their yearning by driving a mini under the rear of a tractor-trailer.

COOPERATION KEEPS AMERICA STRONG AND FREE



"The Capitol is the cornerstone of our government. It has been my pleasure to serve with three presidents there during the time I have been your congressman. Two were Republicans, one a Democrat. I have helped each of them when I could, consistent with my own responsibility to represent the people of this district, not hesitating to be a part of the loyal opposition when I thought they were wrong. Regardless of who is president in the future, I will continue to serve with, and help him, whatever his name or his party, in order that America may remain strong and free."

Congressman
JACK HIGHTOWER



Keep
JACK HIGHTOWER
our Congressman!

Paid for by the Jack Hightower for congress Committee,
Wilson Friberg, Treasurer, P.O. Box 1973, Vernon, TX 75384

CALL NO. 149 34 09-30-84
CERT: 01218 13 48-7480
FIRST STATE BANK
P.O. Box 247
SPEARMAN, TX 79081

Bank's Transit Number 111131784

Consolidated Report of Condition for All Insured Commercial Banks for September 30, 1984

All schedules are to be reported in thousands of dollars. Unless otherwise indicated, report the amount outstanding as of the last business day of the quarter.

Schedule RC—Balance Sheet

Dollar Amounts in Thousands		C100
		Mil Thous
ASSETS		
1	Cash and balances due from depository institutions	3 580
a	Noninterest-bearing balances and currency and coin	100
b	Interest-bearing balances	21 097
2	Securities (from Schedule RC-B)	1 870
3	Federal funds sold and securities purchased under agreements to resell	
4	Loans and lease financing receivables	
a	Loans and leases, net of unearned income (from Schedule RC-C)	27 606
b	LESS: Allowance for loan and lease losses	310
c	LESS: Allocated transfer risk reserve	NONE
d	Loans and leases, net of unearned income, allowance, and reserve (item 4 a minus 4 b and 4 c)	27 296
5	Assets held in trading accounts	NONE
6	Premises and fixed assets (including capitalized leases)	1 708
7	Other real estate owned	NONE
8	Investments in unconsolidated subsidiaries and associated companies	NONE
9	Customers' liability to this bank on acceptances outstanding	NONE
10	Intangible assets	NONE
11	Other assets (from Schedule RC-F)	1 478
12	Total assets (sum of items 1 through 11)	57 129
LIABILITIES		
13	Deposits	
a	In domestic offices (sum of totals of columns A and C from Schedule RC-E)	47 570
(1)	Noninterest-bearing	11 166
(2)	Interest bearing	36 404
b	In foreign offices, Edge and Agreement subsidiaries, and IBFs	
(1)	Noninterest bearing	
(2)	Interest bearing	
14	Federal funds purchased and securities sold under agreements to repurchase	NONE
15	Demand notes issued to the U.S. Treasury	046
16	Other borrowed money	NONE
17	Mortgage indebtedness and obligations under capitalized leases	NONE
18	Bank's liability on acceptances executed and outstanding	NONE
19	Notes and debentures subordinated to deposits	NONE
20	Other liabilities (from Schedule RC-G)	
21	Total liabilities (sum of items 13 through 20)	1 226
22	Limited-life preferred stock	46 842
EQUITY CAPITAL		
23	Perpetual preferred stock	NONE
24	Common stock	
25	Surplus	1 000
26	Undivided profits and capital reserves	2 000
27	Cumulative foreign currency translation adjustments	5 287
28	Total equity capital (sum of items 23 through 27)	8 287
29	Total liabilities, limited-life preferred stock, and equity capital (sum of items 21, 22, and 28)	57 129

NOTE: The Reports of Condition and Income must be signed by an authorized officer and the Report of Condition must be attested to by not less than two directors for State nonmember banks and three directors for State member and National banks.

1. Lynanne Maize, Cashier
Name and Title of Officer Authorized to Sign Report of the named bank, do hereby declare that these Reports of Condition and Income (including the supporting schedules) have been prepared in conformance with the instructions issued by the appropriate Federal regulatory authority and are true to the best of my knowledge and belief.

Signature of Officer Authorized to Sign Report
Date of Signature October 22, 1984

We, the undersigned directors, attest to the correctness of this Report of Condition (including the supporting schedules) and declare that it has been examined by us and to the best of our knowledge and belief has been prepared in conformance with the instructions issued by the appropriate Federal regulatory authority and is true and correct.

Signature of Director
Signature of Director
Signature of Director

BUY, SELL, TRADE OR RENT THROUGH THE CLASSIFIED ADS

Call
659-3434

SERVICES

MONUMENTS

Save Agents and Undertakers Profits
If it is inconvenient for you to visit our large display, please phone collect (405) 327-0626 or write and we will call on you.
ALVA MONUMENT WORKS, INC.
Alva, OK 73717

New to area?
Give us a try
Call your local
USED COW DEALER
As soon as Possible
659-3544
659-3545
1-800-692-4043
175-rtm

NOTICE
Wallace Monument Co.
Monuments, Curbing, Grave Covers
Local Representative
LEONARD JAMESON
Spearman, Texas
355-RTN

STEAM RINSE & VAC
Rinse and Vac Shampooer for rent at Gordons Drug. \$10.95 up to 24 hours.

OSGOOD MONUMENT CO.
Amarillo, Texas
Dealers of Rock of Ages Granite as well as all colored granites, marble and bronze memorials.
represented by
BOXWELL BROS. FUNERAL HOME
519 S. EVANS
659-3802

Hansford County
Planned Parenthood
412 Davis
659-2483
Spearman
Mon.-Fri.
8:30-12:30

SERVICE: Pits cleaned, wet or dry. Dragline or loader. Also, dozer, grader, carryall service.
Lee Roy Mitchell, 806-733-2384, Gruver, Texas 79040.
12-rtm

ODD JOBS around your house, don't know who to call? Call C.W. Handy Man Services, Charles West, 659-3833.
20S-rtm

Home Baked Goods!!! Baked to order by the Spearman High School Cheerleaders. We will bake anything! To place an order call 659-2807. We will appreciate your support.

B & T Electric, Spearman, Tx. 806-659-3831. Residential, Commercial, Industrial, Feedlots, Controls, Troubleshooting. Electricians Bill Laird and Texas Bradford.
36S-rtm

SEARS BLOW-IN ATTIC INSULATION. Completely installed. For FREE Estimate at your convenience dial 659-2573. Sears, Roebuck and Co. 517 S. Hwy. 207.
45s-rtm

OFF THE WALL wallpapering and interior painting. Experienced work guaranteed. Call 659-5196 or 659-3647.
44s-7tp rtm

MISC. FOR SALE

Brown rocker in good condition, Atari 2600 computer with 11 good tapes. Call 9-3107.
51-2tc

FOR SALE: Two technics SB-L71 home speakers. Mint condition. Sound Good. 733-2517.
29-rtm

FOR SALE: 10 x 16 Morgan portable bldg. Call 659-2786.
50-4tc

OATHAY for sale. Call 733-2517.
44S-rtm nc

FOR SALE: Cocker spaniel puppies, AKC registered. Call 659-3902 or 3289.
48s-6tc

FOR SALE: 235 Amp Welder and a set of vapor torches. Call 9-5013.
51-2tp

FOR SALE: GE side by side refrigerator 23.5 cubic ft. ice & water dispenser. Almond color very good condition. 4 yrs. old. 9-2491 or 9-3781.
50s-3tc

FOR RENT

Mobile Home spaces for rent. Call 435-5080 or 435-6396.
49s-rtm

Nicely furnished 2 bedroom apt. for rent, also 1 bedroom furnished apt. No pets. Call 659-3471, afternoons or evenings.
49s-rtm

3 bedroom house for rent. Den with fireplace. Call 659-5108 after 4 p.m.
48-8tc

REAL ESTATE

MUST SELL: resort property, Bella Vista, Arkansas. Call 806-733-2785. Ideal location.
51-1tc

4 bedroom, large dining and living room, storm cellar, garage, swimming pool, 2 lots, trees. Also 1975 Holiday Rambler mini motor home, self cont., low milage. Floyd Dry 403 S. Bernice 659-3153 or Helen Dry 406 1/2 Barkley 659-5264. after 6 p.m.
50s-6tp

FOR SALE: Nice brick home on corner lot. Lots of trees. 729 sq. ft. garage. Excellent condition. 603 Roland. \$36,500.00. Call Sheila Watley 659-3970.
50-rtm

FOR SALE: 3 bedroom, unfinished, 2 bath home. 715 Dressen. Phon 733-5102. 1475 sq. feet. 2 car garage.
44s-rtm

House For Sale: 416 Haney 4 bedroom, 2 baths large fenced back yard plenty of fruit trees in back yard. Call 659-2512 or 659-5015.
45-rtm

FOR SALE: 3 bedroom, 1 bath home, single car garage, 6 ft. fenced backyard with patio. Call 659-2369.
40-rtm

HOUSE FOR SALE 1010 S. Haney. Ready to move in, totally redecorated 3 bedroom home. Big living room with rock fireplace, central heat & air. Large yard with new 6 ft. fence and garden area. Call for an appointment after 5 p.m. 659-3616.
49s-4tc

FARM EQUIPMENT

Excellent condition, priced right 1980 7720 JD Combine. Approximately 700 hours, with pick up reel, and Lynch harvester. 806-435-2177.
50-6tc

AUTOS FOR SALE

Gov't surplus Cars & Trucks under \$100. Now available in your area. Call 1-(619)-569-0241. 24 hrs.
51-3tp-t-only

POLITICAL ANNOUNCEMENTS

REPUBLICAN
84th Judicial District Attorney
GENE COMPTON

DEMOCRATIC
84th Judicial District Attorney
PHIL BLACK

HELP WANTED

WANTED: Babysitter to care for one child and do light housekeeping in my home starting in Jan. until end of May. References requested. Call 659-5006 after 4 p.m.
48-8tc

Now accepting applications for receptionist and assistant, for Dr. Stanton W. Cobb, general dentist. 659-2215.
50s-2tp

A&H Oilfield Service, Inc. and H&M Hot Oil Service, Inc. are expanding services in the oil field. We are now taking applications for qualified personnel in steamer operations, hot oil units and swabbing units and general labor. 623 S. Brandt in Spearman.
50S-4tc

Needed: for all 26 counties of the Texas Panhandle--RNs or LVNs and certified aids to hire for contract labor, primary care home attendant to assist in daily personal care and home management. Contact Texas Panhandle Community Action Corporation, Home Health Division, P.O. Box 32150, Amarillo, TX. 79120--phone 806-372-2531, ext. 51.
51-2tc

BUSINESS OPPORTUNITIES

Own your own Jean-Sports-wear, Ladies Boutique, or Children's Store. National brands. \$15,500 incl. \$9,175 inventory, fixtures, training, accessories and more. Call now! Mr. Tate 704-274-5965.
51-1tp

Open you own highly profitable Children's Shop. Baby to Pre-Teen. All first quality merchandise. Nationally known brands. *Health Tex *Buster Brown *Her Majesty *Lee *Levi *Chic *Jordache *Doe Spun *Rob Roy *Izod and many more. Furniture accessories and toys by Gerber and Nod-A-Way. \$14,900.00 includes beginning inventory-training-fixtures and grand opening promotions. Have your store opened in as little as 15 days. Prestige Fashions 501-329-8327.
50s-3tp

MOBILE HOMES FOR SALE

\$99 total move in cost on a double wide mobile home. Call 806-376-4612, ask for Joe Childs.
50-4tc

DEALER REPO!

3 bedroom mobile home. 2 baths, wood siding, fireplace, storm windows, garden tub, etc. Assume payments of \$270.62 with approved credit: Includes delivery and insurance.

WE TAKE TRADES ANYTHING OF VALUE!
QUALITY AFFORDABLE
MOBILE HOMES HWY. 60 W. PAMPA, TX. 665-0715
51-8tc

GARAGE SALE

Moving Sale: Everything must go! I don't want to move anything. Bargain Prices. 1118 S. Barkley.
51-1tp

Fossil bones found on Canada's Arctic Ellesmere Island have been put forth as evidence of the theory that a land bridge once linked North America and Europe, with the two land masses sharing the same animal species until 45 million to 48 million years ago.
© 1984 Suburban Features

Great Pumpkin Racquetball Tournament

Nov. 2, 3, & 4



Celebrate Halloween a couple of days late by playing in the Great Pumpkin Racquetball Tournament co-sponsored by the Hansford County, 1984 and Dallas Area's and Ray's War of Spearman.

Divisions: Men's A & B, Women.

Awards: Trophies for 1st, 2nd, and Consolation Champ. in each division.

Fee: \$10.00, each entrant will receive a Great Pumpkin t-shirt.

Matches: The finals and semi-finals of the championship brackets will be two games to 21 with a 15 point tie-breaker. All other matches in the championship brackets and all matches in the consolation will be two games to 15 with an 11 point tie-breaker.

Note: Because of only having one court, entrants must be willing to play as anytime for scheduling reasons. Consideration will be given for first round matches on Friday night however.

Name _____ Division _____
Phone _____

Earliest first match on Friday Night _____

Please enclose fee with registration. Thanks.

DEADLINE - Oct 31

V.I.C.A.
POST OFFICE BOX 123
SPEARMAN, TEXAS 79061

PUBLIC NOTICE

Guymon Elks Supper Club is open to the public. Our hours are Wednesday-Thursday 6-10 p.m. Friday-Saturday 6-10:30 p.m. We have a Prime rib special every Friday.
46s-rtm

The COWBOY SUB-CHAPTER of the F.C.A. meets the fourth Saturday of every month at 7:30 p.m. at the Home Demonstration Building, Spearman, Texas.

WEIGHT WATCHERS meets each Monday at 6:00 p.m. at the Home Demonstration Building, Spearman, Texas.

Priority II
Real Estate

Before you list your property check our listing fee first. You'll appreciate our service. We appreciate your listings.
BOB HARDY

806/659-3440

VIRGINIA WHITE
Realtor
Your Business is Appreciated

659-3841

3 bedrooms, 1 1/2 baths, beautiful large living area with cathedral ceiling and fireplace. Big dining area, new carpet. Over 188 sq. ft.

Very clean 3 bedrooms, 1 1/4 baths, living room, den with fireplace. Storage bldg. and shop bldg. in fenced yard. Attached garage. Approx. 1274 sq. ft. in living area. Priced to sell!

Large home with 4 bedrooms, 2 baths, big walk in closets. Near school.

Beautiful clean home with 3 bedrooms, 1 1/4 baths, fireplace. Two living areas, excellent location.

Approx. 1700 sq. ft. of living area in this 3 bedroom, 2 bath home. The beautiful large living area has wall to wall brick fireplace, fenced yard. Excellent location.

Storage Building for sale on Hoskins St., 1200 sq. ft.

Residential lot for sale on Dressen St. in block next to grade school.

Daryl Wynn, Broker
658-4258

Allen Alford 659-3034 Larry Trooper 659-3491

We'll give our word to you

GOLDEN SPREAD REALTY

Corporate Registered Trademark of Century 21 Real Estate Corporation. Printed U.S.A. Each office is independently owned and operated.

Equal Housing Opportunity.

WE WANT YOUR LISTINGS!!!
CALL TODAY!!!! Several Lots For Sale
WE ARE WILLING TO HELP YOU WITH V.A. OR F.H.A. FINANCING.

1010 LINN DRIVE - A HOME THAT IS A DREAM. It is a home you can move into and not have to do a thing but enjoy it. Three bedroom, large family room with a fireplace. The kitchen is very functional with a built-in oven, range, microwave, refrigerator, and beautiful ash cabinets. The service area has many cabinets with a sink, washer and dryer. There is a panel ray heater to back up to when a person comes in chilled and also a gas outlet that can be used when the electricity goes off.
For your outdoor enjoyment, there is a 10' x 30' covered patio. The yard has an excellent start of buffalo grass that doesn't require much water or mowing. All drapes, curtains, and blinds remain.
Let us show you this beautiful home today. Shown by appointment only to qualified buyers.

NICE STARTER HOME-22 Brandt-two bedrooms, kitchen, dining room, living room, one bath. Seller will leave refrigerator, stove. It has a detached garage. This a real buy. Call today for an appointment to see this house.

COUNTRY LOVERS-Lovely 3 bedroom home with a double detached garage. Large den with fireplace, central heat and air, storm windows and double doors at entry way. Two full baths with large walk in closets. Large kitchen with dish washer, double oven, intercom system and cook top stove. This lovely home is about four miles south on highway 207. Approximately 11 acres and many trees of all kinds. Shown by appointment to qualified buyers only. This a real buy.

NEW LISTING-1112 S. BARKLEY-3 bedroom with 1 1/4 baths. Central heat and air. Has a six foot fence with large storage building. Call us for an appointment today.

NEW LISTING-112 S. BARKLEY-3 bedroom with 1 1/4 baths. Central heat and air. Has a six foot fence with large storage building. Call us for an appointment today.

412 SOUTH ROLAND- All brick-3 bedroom. Central air and heat, 50 x 140 lot with 6' fence, single car garage. Assumable loan. Shown by appointment only. Owner anxious to sell.

JUST LISTED-610 S. HANEY- 3 bedrooms and 1 1/4 baths. Central heat and air it has been remodeled. It has termo windows and is insulated well. Call us today for an appointment to see this beautiful home.

SKIP TO SCHOOL-901 TOWNSEND- From this 3 bedroom, 1 bath, single garage home, it would be close for your child to skip to school. It has a large fenced in yard with a storage building. It is priced to sell, for owner has moved and is ready to sell. Call today.

Offered by
EMMETT H. SANDERS, REALTOR

Three bedroom house with attached garage; good location, price reduced.

Nearly new 3 bedroom, 2 bath brick home; has central heat and air, carpets, mini-blinds, dishwasher, near high school. Loan assumption possible. Shown by appointment only.

Elegant 3 bedroom, 3 bath home, formal living and dining rooms, detached double garage with apartment, petio, sprinkler system, established landscaping.

75 ft. by 225 ft. lot on paved county road in Crawford Add.

Three bedroom home with large living room, extra storage room, fenced back yard. Curtains, drapes, kitchen range and air conditioner included.

EMMETT H. SANDERS, REALTOR
659-2516 nights 659-2801
32-rtm-Tonly

WDSCC officers elected

On October 17, 1984, the Spearman Women's Division of the Chamber of Commerce met at Cattleman's Restaurant for the regular monthly meeting called to order by Nancy Graves. Altha Townsend gave the Invocation followed by the reading of the minutes and the treasurer's report.

The first item of business was the election of the 1985 officers. June Sexton withdrew her name as nomination for the office of Secretary. Sheri Benton was nominated for this position. There were no other nominations from the floor. Ballots were distributed. Byrnice Callaway and Norma Jean Mackie counted the votes and the results were as follows: Charlene Bryan-President, Sheila Caldwell-Vice-President, Sheri Benton-Secretary, Helen Melton-Treasurer, and Lynanne Maize-Parliamentarian. Installation of the new officers will be done at the November meeting.

Next, a committee was appointed to organize the November Membership Drive Meeting. It will be a salad supper at the First State Bank on Monday, November 19, at 7:00 p.m. Members of this committee are Lynanne Maize, Rankie Donnell and Muriel Boyd.

An announcement was made by Lynanne Maize that the American Heart Association had Christmas cards that any organization in town could sell if they so choose. There was discussion among the members, and there was a majority vote not to sell the cards at this time.

The final item of business was the appointment of the Christmas party committee. This committee will consist of: Helen Dry, Karen Harruff, Norma Jean Mackie, Amelia Johnson, Verna Gail Keim and Sheri Benton.

Then, the meeting was turned over to Betty Womble of Morse. Betty is with the drug and alcohol abuse prevention organization called the "Chemical People." She gave a very interesting and inspirational talk about adults

caring enough to help young people avoid the drug and alcohol habits through education and awareness of the problem. Betty had just returned from attending a seminar in Austin, Texas, where she gained more knowledge and learned of some new ideas on how to "take the customer away from the product" rather than trying to do the impossible by doing away with the "product" completely.

With no further business or announcements, the meeting was adjourned.

Members present were: Nancy Graves, Sheila Caldwell, Karen Harruff, Charlene Bryan, June Sexton, Byrnice Callaway, Altha Townsend, Judy Nelson, Norma Jean Mackie, Bette Elbert, Sheri Benton, Felma Evans, Lynanne Maize, Rita Curtis, Helen Melton, Rita Weaver, Pam Barber, Helen Dry.

CWF meets

The C.W.F. met in the Fellowship Hall of the First Christian Church on Oct. 3, 1984, with Jeanie Laughlin presiding.

The meeting was opened with prayer by Beth Phelps. The minutes read and corrections were made.

Those present discussed the fair and made final preparations for the booth at the fair to sell nacho's.

Orders for pecans are being taken at the Church Office phone 659-2036.

The program and worship entitled "Boy Do I Feel Great" was given by Mary Brock.

Those present were: Janie Kunselman, Paula Foster, Mary Brock, Jeanie Laughlin, Dorothy Haner, Beth Phelps, Lorene Kunselman, Jettie Davis and Jean West.

Next month the meeting will be Nov. 7 at 2:00 p.m.

People who long for the good, old days never had to lug 40-pound storm windows up ladders each fall.

Two Bit Sermons

by James D. Jones, Pastor Fellowship Baptist Church Baptist Distinctives

In our world there is a universal belief in God. What or who that God is will vary with the people and their culture. Yet, the fact that God does exist is a universally held belief. In Acts 17:28-29, Rom. 1:19-21, 28, 32, and 2:15. David Livingston missionary to Africa said, "The existence of God and a future life is everywhere reconized in Africa." The scriptures establish the existence of the true God in Jer. 10:10-16, Hab. 2:18-20, I Cor. 8:6 and in many other places.

Our God possesses several attitudes. The first is the fact that He is a holy God. In Exodus 15:11, I Peter 1:16, Rev. 4:8, and Isa. 6:3 claim that he and he alone is a holy God. To claim to be able to work our way to heaven would mean we could make ourself as holy as our God.

Another attribute of our God is His Love. Of all cultures that have a God. Ours is the only one that does not have to be appeased. Our God is a true God of Love. Passages such as Luke 19:10, John 3:16, Romans 5:8 and many others prove his Love and His grace to us. The attributes of our God are many. They are all holy, they are all righteous, and they are all possessed by the God that is ready and willing to love us if we will only let Him.

Cinderella Baby Competition

Cinderella Baby Competition for girls ages 0 to 12 months, 1 year olds, and 2 year olds will be held Saturday, Nov. 17, 5 p.m., Borger Middle School. For information contact Diana Tekell Simpson (director) at Diana's Dance Studio, 215 No. Hedgecok, Borger, TX 79007 or phone 274-3960, 857-3845, 273-9963. Entry Deadline is November 7.

IMTA deadline near

IMTA Modeling and Talent Competition for girls and boys ages 3 years thru 17 years and over will be held Saturday, Nov. 17, 10 a.m., Borger Middle School, for more information con-

tact Diana Tekell Simpson (director) at Diana's Dance Studio, 215 N. Hedgecok, Borger, TX 79007 or phone 274-3960, 857-3845, 273-9963. Entry Deadline is October 29.

Cameo Girl Pageant for girls ages 3 years thru 17 and over (never been married) will be held in conjunction with IMTA, Sat. Nov. 17. Entry deadline is October 29.



Overstock Merchandise

Special Racks -

25%, 40%, 50% & 60% off

Thursday, October 25th

Open 9 a.m. to 9 p.m.

Brystr's Young Fashions

417 N. Main Guymon, Okla.



HALLOWEEN GOODIES

EFFECTIVE
OCTOBER 25-27, 1984

WHILE SUPPLIES LAST
PICNIC SUPPLIES- ICE
SOFT DRINKS- FRESH
COOKED FOODS SELF SERVE
GAS- PRODUCE- MONEY ORDERS



HALLOWEEN SPECIAL

JACK O' LANTERN PUMPKINS

\$1.69 EACH

COOKED FOOD SPECIAL AS FEATURED ON T.V.

CHICKEN NUGGETS

ORDER OF 8 EACH

99¢

GREAT HALLOWEEN TREATS

ON A STICK

CANDY APPLES

59¢ EACH

FALL AT WAREHOUSE SALE

TREETOP CIDER OR APPLE JUICE

\$1.69

1/2 GAL. BTL.

WASHINGTON EX. FANCY APPLES

4 FOR \$1

BORDEN'S ASST. FLAVORS ICE CREAM

\$1.79

1/2 GAL. HND. CTN.

REFRESHING COCA-COLA

\$1.29

2 LITER BOTTLE

VALUES TO ONE DOLLAR FILLED WITH ASST. CANDY

HALLOWEEN GRAB BAGS

49¢ EACH

JUNIOR SCOT-TOWELS

2 ROLLS 88¢

BRAWNEY TOWELS

55¢

Li'l SOFTIES

3 79¢ EACH

BORDEN'S FRESH BUTTERMILK

\$1.09

1/2 GAL. CTN.

BORDEN ROASTED PEANUTS

\$1.19

LB. NEW CROP

WINTERIZE YOUR CAR

CONOCO ANTIFREEZE

\$3.59

1 GAL.

LARGE ASSORTMENT OF BAG CANDY AND HALLOWEEN TREATS AT ALL ALLSUP'S LOCATIONS

NOW THAT'S TOUGH

550

5 YEAR/50,000 MILE PROTECTION PLAN

ONLY DODGE OFFERS TRUCK PROTECTION THIS TOUGH!

- Covers 4-Wheel-Drive • 2-Wheel-Drive • Ramchargers • Every Truck We Build

Dodge trucks are everything a quality truck should be... beautifully designed and built to stand the test of time.

*5 years/50,000 miles, whichever comes first. Limited warranty covers engine, powertrain, outer body rust-through. Excludes fleets, leases and imports. Deductible applies. Ask for details.



Johnson-Cooke Motor Co.

2322 S. Main -- Perryton, Texas

Joel Levine to conduct orchestra at PSU

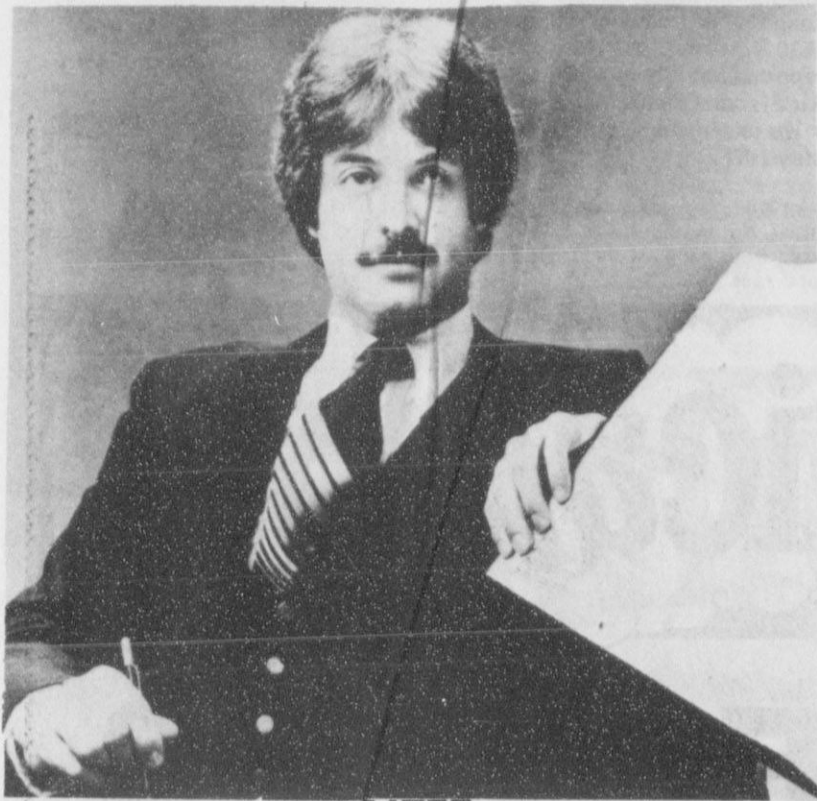

JOEL LEVINE

Joel Levine, associate conductor of the Oklahoma Symphony Orchestra maintains a career that spans the symphonic, dance and theater worlds. For eight years he was music director of Lyric Theatre in Oklahoma City and is now music supervisor there. He conducts more than 100 performances annually, including the Symphony POPS series (with record-breaking attendance), a classics subscription concert and Ballet Oklahoma performances and state wide tours.

Levine will conduct the Oklahoma Symphony Orchestra in three programs on the Panhandle State University campus. Young people's concerts for school children will be played a 10:00 a.m. and 11:00 a.m. and the evening concert is scheduled for 8:00 p.m. The concert is sponsored locally by area businesses with assistance from the Oklahoma Arts Council and the National Endowment for the Arts.

Maestro Levine has conducted "Porgy and Bess" with Cab Calloway, collaborated with Agnes deMille of "Rodeo," led a special concert featuring opera star Robert Merrill and conducts "The Nutcracker" every December. He has worked with ballet stars like Peter Martins, Heather Watts and Edward Villella and as POPS conductor, regularly works with artists like Ella Fitzgerald, Leslie Uggams, Doc Severinsen,

Bobby Short, Judy Collins, Steve Allen, Ramsey Lewis and Anna Maria Alberghetti.

Levine's theater credits include more than 60 musicals, including the national touring company of the hit Broadway show "The Wiz" that he conducted for 125 performances all over North America.

As music director for the Maryland Ballet, he was praised by the "Washington Post" for his "fine musicianship." And his debut on the Minnesota Orchestra's "Night at the Pops" series was acclaimed in the "Minneapolis Star" and "Tribune" thus: "Conductor Joel Levine brings the needed sheen and verve to the music. It is a treat."

He has guest conducted such ensembles as the New Orleans Philharmonic, the Fort Worth Symphony and Baltimore Symphony Orchestra. This season he will return to the New Orleans Philharmonic and also lead the Kansas City and Wichita orchestras and the Seattle Symphony.

Noted for his showmanship, Maestro Levine is widely known statewide for his acclaimed Young People's concerts. His flair for programming accessible music, his stage presence and rapport with young audiences have made him a popular figure in Oklahoma Schools. Under his direction, the Symphony played to 40,000 youth in the 59 Young People's and

KinderKonzerts last season. Tickets for the upcoming Oklahoma Symphony concert to be Nov. 1 may be purchased at Panhandle State University by calling (405) 349-2611 EXT 260. For further information, call Dan Faulkner, Director of Band and Head of the Department of Fine Arts at Panhandle State University. Advance tickets are \$4.00 each. Tickets for the young peoples concerts are \$1.00 each.

Local sponsors for the symphony include: Bank of the Panhandle; City National Bank; First National Bank; Long and McKinnon Insurance; McDonalds Drive In; Perkins Petroleum; and Stanfield Printing; all of Guymon.

Other sponsors are: First National Bank of Hooker; Hooker Advance; First State Bank of Elkhart; Brier and Hale Music Company of Liberal; First National Bank of Perryton; and First State Bank of Boise City.

Additional sponsors for the symphony include: First State Bank of Keyes; First State Bank of Stratford; Panhandle State University and the PSU Student Senate. The Texas County Arts & Humanities Council is also a concert co-sponsor.

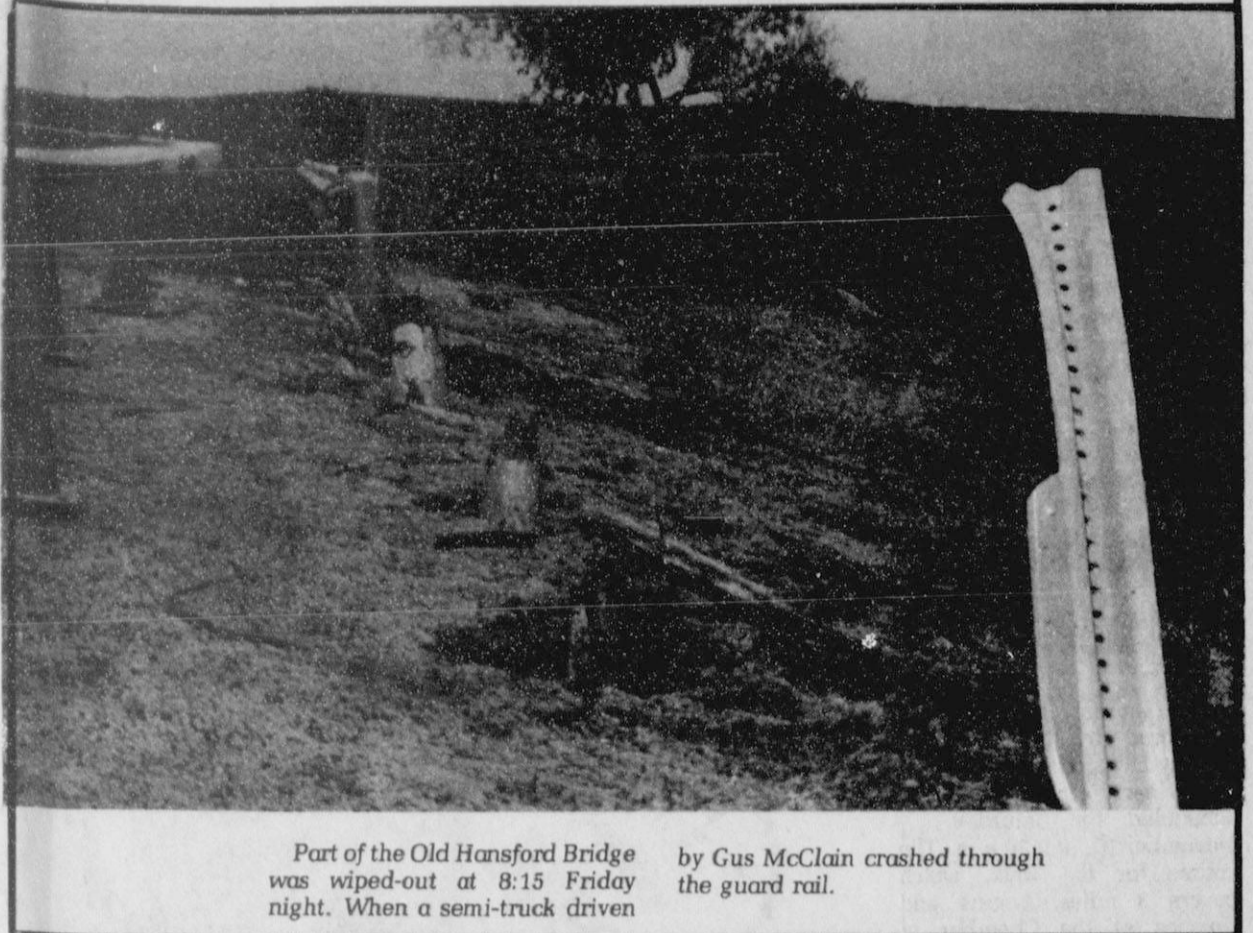

Part of the Old Hansford Bridge was wiped-out at 8:15 Friday night. When a semi-truck driven by Gus McClain crashed through the guard rail.

Hansford County Sesquicentennial Committee meets

The Hansford County Sesquicentennial Committee met at 12 Noon on Friday, October 12, 1984 in Cattleman's Restaurant in Spearman. Joyce Johnson, Bill Johnson, Joanne Graves, Albert H. Graves, Virginia Head, Garland Head, Norma Jean Mackie, Karen Harruff, Helen Boyd, Rubyjo Wilbanks, Janie Kunselman and two guests from Fritch and Lubbock were present.

The Friday noon meeting was held at Cattleman's Restaurant for a delicious Dutch Treat lunch. Virginia Head was elected Treasurer of the Hansford County Sesquicentennial Committee; Virginia and Rubyjo Wilbanks will research and proceed with our money projects for financing projects such as building a model of

the Zulu Stockade at the Hansford County Museum, ect. and help with tours of historical locations in Hansford County. A few proposals suggested were Sesquicentennial buttons, flags and mugs or pitchers. Helen Boyd said the mugs sell good at the museum.

Rubyjo is designing a Calendar with a pictorial history of Hansford County.

Also, Helen Boyd is investing the possibility of a limited edition Winchester Rifle built especially for Hansford County citizens.

We all look forward to the results of Helen's projects.

Considerable discussion followed regarding items for the official guide.

We have to have those items mailed to Austin by December 31, 1984. Lee Storey stated that we can have as many items, or events as we want. After each event list a date when the event will occur and use one or two sentences to describe the event. We would appreciate each of you listing an event. People will enjoy any event you list. Do not be concerned with

other people listing the same item; items can be combined for including in the Official Guide.

Texas will soon be 150 years old and Hansford County is getting stronger.

The next meeting will be a 12 noon Friday, November 9, luncheon, at Cattleman's Restaurant.



Regional Chiropractic Center

Dr. Darrell D. Duke
complete Chiropractic
and nutritional services.

Open Mon.-Fri. 9:00-4:30
221 Sanders 659-5585

870,000 cancer cases detected

Cancer-The Magnitude of the Problem Today.

In 1984, an estimated 1,230 people a day--about one every 70 seconds, an annual total of 450,000--will die of cancer. According to the American Cancer Society, an additional 870,000 new cases will be detected this year.

So staggering are these numbers that it is beyond dispute that we must make more and more costly efforts to detect, control and cure this dreaded disease--efforts involving both the government and the voluntary or private sectors.

There is encouraging news, though, which shows that cancer research has resulted in treatment methods and programs that have dramatically increased the survival rate. There are over 5 million Americans alive today who have a history of cancer, with 1 million undergoing treatment, and the 5 year survival rate for cancer patients is almost at the 50 percent mark.

Short Takes

Another nice thing about the horse--he'll take you home if you happen to fall asleep at the reins.

Leave the driving to us: Traffic officer Antonio Senoner was only trying to do his job when he drove a car into a hotel in Ortisei, Italy. Senoner decided to improve the way Luigi Mariani had parked his car. He got in the car next to Mariani's wife, started the engine, grazed a man and two children and then crashed into the hotel--owned by the mayor of Ortisei. The national police may file charges against Senoner, including kidnapping Mrs. Mariani. He was driven to distraction.

SEARS 517 S. Hwy. 207 Spearman, Tx. 659-2573

HALLOWEEN SALE

Monday thru Wednesday
October 29-31 Only

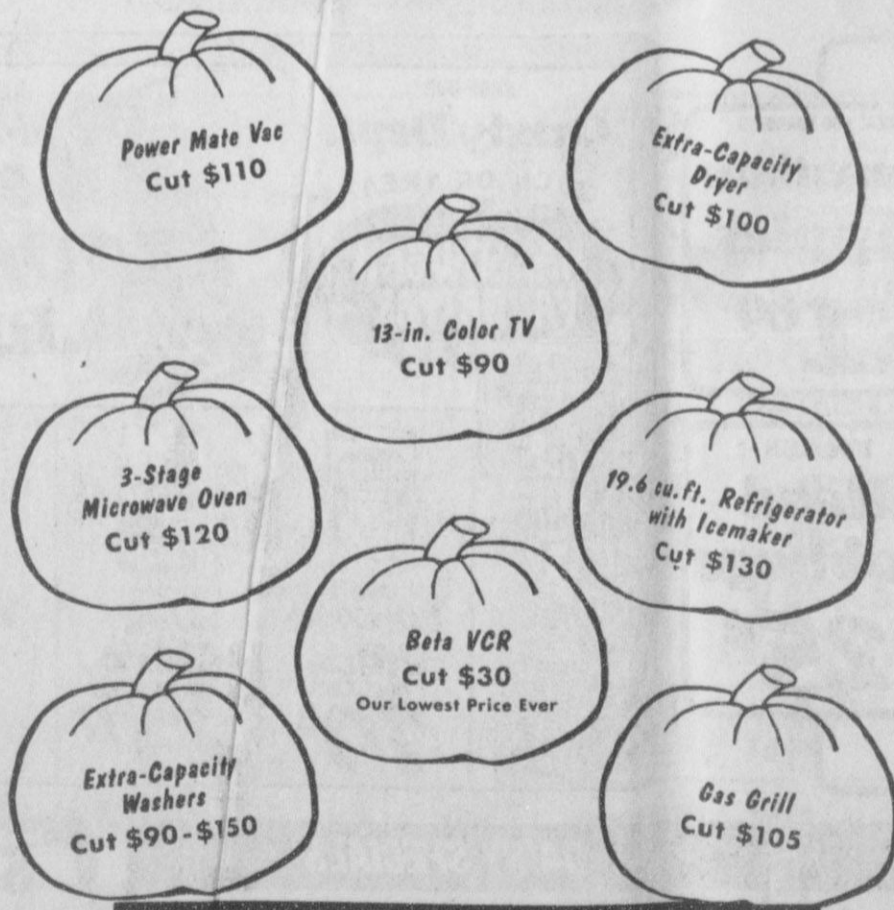

LOOK FOR SPECIAL SALE SAVINGS SIGNS IN OUR STORE MONDAY, TUESDAY AND WEDNESDAY. WE HAVE OTHER ITEMS NOT LISTED IN THIS ADVERTISEMENT

Last Days to Enter the 1984 Wish Book Sweepstakes.
Hurry... Last Date to Enter October 31, 1984.

ATTENTION LIVESTOCK PRODUCERS CATTLEMAN'S LIVESTOCK COMMISSION CO.

Box 50, Dalhart, Tx. 79022
Phone (806) 249-5505
4 Miles West of Dalhart on Hwy. 54

* Hog Buying Station starts at 9:00 a.m. and is held on the 1st and 3rd Wednesday of each month.
* Cattle sale starts at 11:00 every Friday.

WEDNESDAY, OCT. 17

Sold 322 Hogs
Top Hog \$40 to \$41
Sows \$34 to \$37
Boars \$26 to \$28

FRIDAY, OCT. 19, 1984
Sold 5921 Cattle

Butcher Cows	\$35 to \$40
Butcher Bulls	\$41 to \$47
Heiferettes	\$40 to \$48
Cutting Bulls	\$46 to \$58
Feeder Steers	500 to 600 lbs.	\$63 to \$68
	600 to 700 lbs.	\$61.50 to \$65
	700 to 800 lbs.	\$60 to \$63
	800 to 900 lbs.	\$58 to \$62
Feeder Heifers	500 to 700 lbs.	\$54 to \$58.50
Steer Calves	300 to 400 lbs.	\$70 to \$75
	400 to 500 lbs.	\$65 to \$72
Heifer Calves	300 to 400 lbs.	\$56 to \$62
	400 to 500 lbs.	\$55 to \$58.50

Effective July 1, 1984, all hogs from out of state must now have health permit numbers to enter the state of Texas.

WE ARE NOW CONTRACTING CATTLE FOR FALL DELIVERY. ALL COWS AND BULLS MUST COMPLY WITH STATE AND BLOOD TESTING. STATE OF TEXAS FEDERAL REGULATIONS FOR PAYS FOR THESE TESTS.

WE ARE THE DEALERS FOR THE NECKOVER TRAILERS

WE ARE NOW OFFERING A SALE AND BUY-BACK PLAN FOR SPRING CATTLE.

NEW TEXAS WATTS NUMBER 1-800-692-4453
NEW TOLL FREE NUMBER 1-800-858-4013
LARRY WING, MANAGER, RES. 806-249-2402
CRAIG LAWRENCE, YD. FOREMAN 806-384-2153

FIELD REPRESENTATIVE.

BOB PAYNE, DALHART, TX. 806-249-5894
GREG WADE, CANYON, TX. 806-655-3318



Pringle-Morse CISD will have their Halloween Carnival Thursday, October 25. The cafeteria will open at 6:30 p.m. and close at 9:00 p.m. The carnival booths will be open from 7:00 to 9:00 p.m. Everyone is invited to come on out and join the fun.

Turkeywalk to be Nov. 10

The annual Turkeywalk, sponsored by the Hansford County Division of the American Heart Association, is scheduled for Saturday, November 10, at 9:30 a.m. The course for the walk, which covers 3 miles, begins and finishes at the Chamber of Commerce office on Main Street.

"So many people are affected by heart disease, either personally or within their immediate families," said Lloyd Buzzard, chairman of this year's event. "Event like the Turkeywalk give all of us a chance to get involved and to do something about the Number one killer in Texas."

Everyone is welcome to participate in the Turkeywalk, either as a walker or as a sponsor, Buzzard added. All interested walkers have to do is show up at the Chamber office at 9 a.m. to register. They only have to walk as much of the course as they want.

If anyone is interested in more information call 9-2010, 9-2592, or 9-2476.

Revival to begin

Revival begins Sunday Oct. 28 at the Apostolic Faith Church in Spearman. The Roland Bushs and friends will be in Spearman to share the old fashioned gospel with all who would come to receive it. The preaching and the singing will be inspiring. So please come to the Apostolic Faith Church, located on the corner of 9th and Dressen, each night at 7:30 to hear these people preach the word in message and song. We the Apostolic Faith Church family will make you welcome to worship with us.

Lealand Grimmer Pastor

When you look at the full moon, do you ever get the feeling that, just maybe, someone who missed the space shuttle is staring back at you?
© 1984 Suburban Features

Texhoma Livestock Commission Co., Inc.

Box 449

Phone 405-423-7511

Oct. 18, 1984
Cattle Sold 2785 head

Stocker cattle sold steady this week. Feeders steady to \$2.00 lower in spots. Packer cows steady at \$28.00 to \$42.00. Packer bulls sold from \$40.00 to \$46.00. Pairs from \$450 to \$495. Stocker cows from \$35.00 to \$45.00. Stock cows by the head from \$300 to \$360.

Keith Lauer 405-423-7511
Raymond Choate 405-423-7587
Rob Lauer 405-423-7525
Jimmy Nichols 405-423-7001

Beau Boulter to be in Spearman

Beau Boulter, Republican nominee for Congress for the 13th Congressional District will be in Spearman on Monday, October 29th for a "whistlestop" campaign tour through the northern

area of the 13th Congressional District.

Boulter will be meeting with supporters at Spearman airport at 2:00.

MARKETS

WHEAT	\$3.28
MILO	4.50
CORN	2.90

Faith is what makes you believe your frau will say "good night" at the door without yanking to her hostess for another half hour.

Santo's report for duty

Marine Sgt. Gloria R. Santo, daughter of Bill Tomblin of 502 Harvard, Perryton, TX, has reported for duty at Marine Corps Air Station, Yuma, Ariz.

She joined the Marine Corps in October 1977.

Marine Staff Sgt. Anthony Santo, whose wife, Gloria, is the daughter of Romona Williams of 1530 E. Cedar, Perryton, TX, has reported for duty at Marine Corps Air Station, Yuma, Ariz.

He joined the Marine Corps in May 1975.

An office associate always has his fist raised. Not in anger — he's just paralyzed from hanging on rush-hour bus hand rails.

Arts & Crafts

Guild meets

Regular meeting of the Arts & Crafts Guild was held on Oct. 19 in the home of Mrs. F. J. Hoskins. Members attending were Mrs. Ned Turner, Bruce Sheets, Bill Russell, Delta Blodgett and the hostess Mrs. Hoskins.

Next meeting will be Oct. 26 in the home of Mrs. Bruce Sheets.

Humpty & Ideal

WHERE YOU'LL LOVE SHOPPING

Magical Spell

WE'VE COOKED UP A...

Supermarkets and Drug Centers

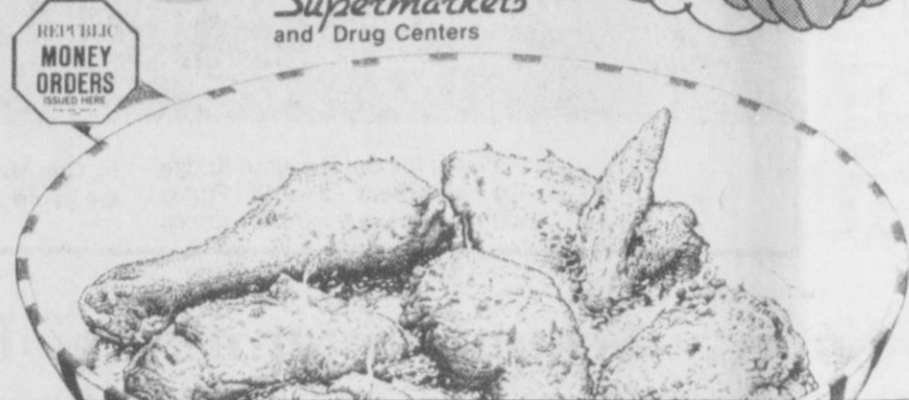

RODOLFO'S ASSORTED SLICED Lunch Meats..... 1-LB. PKG. \$1.59	12-OZ. PKG. \$1.19	SWIFTS - BEEF OR SIZZLEAM Breakfast Strip..... 12-OZ. PKG. \$1.89	12-OZ. PKG. \$1.89
RANCH N' RAIL THICK OR THIN Sliced Bacon..... 2-LB. PKG. \$2.98		SWIFTS CHICKEN KIEV - CORDON ROUGE Chicken Lucerne..... 12-OZ. PKG. \$3.19	
SWIFTS BROWN N' SERVE Sausage Links..... 8-OZ. PKG. \$1.49		CORNKING Skinless Wieners..... 12-OZ. PKG. \$0.89	

Family Pack

PILGRIM'S PRIDE Mixed Parts

FRYERS

43¢

LB.

PRICES EFFECTIVE THRU OCT. 30, 1984. QUANTITY RIGHTS RESERVED.

YOU'LL LOVE IT! SAVE 79¢

ALL PURPOSE RED

Potatoes

20 LB. BAG

1.79

YOU'LL LOVE IT! SAVE 81¢

Tide

Laundry Detergent

49 OZ. BOX

1.68

YOU'LL LOVE IT! SAVE 5¢

Squeezably Soft

Charmin

Assorted Charmin

Bath Tissue

4 ROLL PKG.

86¢

IDEAL FOR HANDOUTS

Jonathan Apples

4 LB. BAG

1.69

FIRM GREEN

Head Cabbage

LB.

25¢

U.S. NO. 1 COLORADO

Yellow Onions..... 3 lbs.

1.00

SHOP OUR

Candy Dept.

TRICK OR TREAT

HALLOWEEN FAVORITES

HUNT'S

Tomato Juice

48-OZ. CAN

79¢

100% PURE

Meadowdale Frozen Orange Juice....

12-OZ. CAN

78¢

PURINA

Dog Chow

50-LB. BAG

13.77

FOR COOKING

Wesson Oil

48-OZ. BTL.

2.89

HI-DRI

Paper Towels

JUMBO ROLL

53¢

WITH BEANS

Wolf Chili

24-OZ. CAN

1.29

FROZEN FOODS

Breaded Okra..... 12 OZ. PKG. \$0.69

ORE-IDA Corn on the Cob..... 4-EAR PKG. \$1.19

STEFFEN'S Ice Cream..... 1/2-GAL. ROUND \$1.98

VEGETABLE, LASAGNA, FLOUNDER FILLET La Menu Dinners..... 11-OZ. PKG. \$3.49

DAIRY SPECIALS

Velveeta Sliced Singles..... 12 OZ. PKG. \$1.69

COUNTRY STYLE OR BUTTERMILK Mel-O-Crust Biscuits..... 8 OZ. PKG. \$1.89

MEADOWDALE Margarine..... 2 1/2-GAL. PKGS. \$0.89

STEFFEN'S FRESH Orange Juice..... GAL. \$2.29

SAVE! SAVE! SAVE!

Gontac Capsules 10 ct.	\$1.98	SAVE \$1.14
Henna Shampoo & Cond. 2 pk.	\$1.85	Save \$1.14
Cheer laundry det. Family size	\$4.99	Save \$3.24

Creative writing conference scheduled

The Society of Children's Book Writers is presenting "Writing for Children and Young Adults" on Saturday, November 10, at Windsor Elementary School in Amarillo.

Barbara Williams, author of a current Texas Bluebonnet Award nominee, "Mitzi and the Terrible Tyrannosaurus Rex", will speak on writing middle grade novels and picture books. Mrs. Williams

has written 40 books for children. Barbara Steiner, another award winning children's author, will speak on writing young adult fiction and how to get ideas.

George Stanley, from Cameron University, will be speaking on outlining and editing stories. Diane Curtis Regan, juvenile market columnist for BYLINE Magazine will present an update on the children's market and a

session on writing on a word processor.

Cost is \$20 for members of SCBW and \$25 for non-members. Space is limited. Registration deadline: November 3. Mail to Conference director/6600 Wentworth Dr./Amarillo, TX 79109. For further information call (806) 355-3241.

Child safety seat recycling

As Texas citizens prepare to comply with the new child safety seat law which becomes effective October 31, they should resist the option of getting seats from garage sales because of potential safety problems, according to George R. Gustafson, Executive Vice President of Texas Safety Association.

"Of course, recycling child safety seats in a systematic fashion such as in the hospital-based and other established loan-

er programs is a good use of resources. Buying a seat at a garage sale, however, can involve too many unknown facts about the condition of the seat," he said.

Missing information and missing straps or other parts can be a significant safety concern.

"One of the safety concerns of buying used seats is not knowing whether the seat has been through a crash. In some cases it may be difficult for the layperson

to determine whether a seat has sustained structural damage in an impact. The best practice is to retire with honor any child safety seat which has been through a crash. In fact many loaner programs, including the one operated by Texas Safety Association, require participants to return a seat that has been in a crash so that it can be exchanged. This practice just ensures added protection for these young riders," said Gustafson.

Federally approved child safety seats are required to show the date of manufacture and required to include manufacturer's instructions. The current crash standard was implemented in January, 1981, so the consumer should look for seats manufactured on or after the date.

"A person who is unfamiliar with child safety seat design and who does not have manufacturer's instructions available may not recognize when parts of a seat are missing," he said.

Mistaking a common household infant carrier or household booster seat for a safety seat device or booster device made for motor vehicles is another danger of buying an article at a garage sale.

People who plan to recycle child safety seats among friends and family members need to keep in mind the need to retain all stickers and manufacturer's instructions and to maintain a vigilance on the condition of the seat so that the next parent or other adult can use the seat with assurance, said Gustafson.

The new law requires Texas residents to transport children up to age 2 years in a federally approved child safety seat and children 2 up to 4 years in a child safety seat or safety belt. Fines of \$25 or \$50 for noncompliance will be assessed beginning January 1, though the law takes effect October 31. The law provides for dismissal of a fine if the person shows proof of acquisition by purchase, loan, or rental within 10 days after the offense. The law applies to passenger cars and light trucks. Exempted are persons transporting children for hire and persons transporting a child in a vehicle in which all seating positions equipped with child passenger safety seat systems or safety belts are occupied.

"Clearly, this is a lifesaving law that can, along with continued education, secure for our youngest passengers safer rides," said Gustafson.

Of Savings

You'll . . . LOVE OUR



Smoked Picnics
Lean Smokey Flavor
SLICED 79¢
LB. 89¢

DECKER FINEST QUALITY ALL VARIETIES
Sliced Lunch Meats
2 OZ. PKGS. \$1

U.S.D.A. CRY-O-VAC
Boneless Beef Brisket
LB. 1.18

Fast CONVENIENT CHECK OUT

Variety of NATIONAL BRANDS

U.S.D.A. Quality BEEF

Friendly HELPFUL SERVICE

Garden Fresh PRODUCE

LOW PRICES

CORNING			
Bologna	12 Oz. pkg.	1.35	
SWIFTS PREMIUM Ground Beef	5 lbs. or more	89¢	
WILSON CERTIFIED - WHOLE BONELESS HAMS	HALVES LB. 52.89	2.79	
MAMA ROSA'S Sausage Pizza	30-OZ. PKG.	4.99	
IDLE WILD FARMS . . . LUMACHE OR Lasagna	40-OZ. PKG.	2.98	
BREADED . . . PRE-COOKED Fish Cakes		89¢	



Zesta Saltines
Fresh Crisp
1 LB. BOX 88¢



Coca Cola, Diet Coke
Your Choice
2 LITER BTL. 98¢



Colgate Instant Shave
SAVE UP TO 25%
11 OZ. CAN 89¢

3,300 Absentee to open

Absentee voting for the November general election opens Wednesday and runs through November 2. With a record total of 3300 registered voters, this year's turnout of voters could be the highest in the county's history.

Along with the presidential and U.S. Senate stakes, county voters will find three other contested races on the ballot as well as eight proposed amendments to the Texas constitution.

The Mondale-Ferraro vs. Reagan-Bush item is the first on the ballot menu, with the U.S. Senate listing, Lloyd Doggett vs. Phil Gramm, second. Local voters also will decide on the 13th District's U.S. representative, two spots on the Texas Supreme Court,

and a judge of the criminal appeals. For U.S representative, incumbent Jack Hightower is being challenged by Republican Beau Boulder.

The official ballot, which measures an incredible 17 inches by 28 inches, also lists Independents Lyndon LaRouche-Billy M. Davis as seeking the presidency and vice presidency. They are the only Independent-third party candidates on the listing.

Voters will be asked to vote for or against eight constitutional amendment proposals.



Chicken Noodle O's
Chicken With Rice
Cream of Chicken
Campbell's Soups

3 10½-OZ. CANS FOR

99¢



Kellogg's Corn Flakes
18-OZ. BOX
1.23



Green Giant Corn
WHOLE KERNEL OR CREAM STYLE
17-OZ. CAN
2/89¢



Ritz Crackers
CRISP FRESH
18-OZ. BOX
1.59



Meadowdale Enriched Flour
5-LB. BAG
68¢

Imported English Homespun Stonecast Dinnerware

3 PIECE PLACE SETTING

Here's How To Participate In Our Plan:

- You will receive one Free Bonus Saver Coupon for each \$5 purchase made in our store.
- Paste coupons in Bonus Saver Folder provided.

and one filled Saver Folder with 25 Bonus Saver Coupons.

\$4.99 PLUS TAX WITHOUT FOLDER

Dinner Plate
Cup
Saucer
All 3 Only

99¢

Your Choice of Three Lovely Patterns



This Week's Special Feature



COFFEE SERVER
Each Only **\$11.99**

Over 15 million of your friends and neighbors have trusted Humpty/Ideal Drug's "Men and Women in Blue" to fill their prescriptions. Let us fill your next prescription and you, too, can discover the fine service and low prices of Humpty/Ideal Drug's "Men and Women in Blue".

Health and Beauty Aids

<p>Halloween Make-Up Kits WHILE QUANTITIES LAST 1.89 SAVE UP TO 24%</p>	<p>Polaroid 600 or SX-70 Film HIGH SPEED PKG. OF 1 7.29 SAVE UP TO 8%</p>
<p>Vicks Nyquil 14 OZ. BTL. 4.99 SAVE UP TO 16%</p>	<p>Shampoo, or Conditioner REGULAR OR EXTRA BODY 15 OZ. BTL. 2.19 SAVE UP TO 42%</p>
<p>Efferdent Tablets 50-COUPON 96 CT. 2.79 SAVE UP TO 18%</p>	<p>Vicks Formula 44 COUGH MIXTURE 8 OZ. BTL. 2.89 SAVE UP TO 28%</p>
<p>Right Guard Deodorant Spray 10 OZ. CAN 2.19 SAVE UP TO 33%</p>	<p>Actifed Tablets PKG. OF 24 2.19 SAVE UP TO 42%</p>

Jim Newton to appear

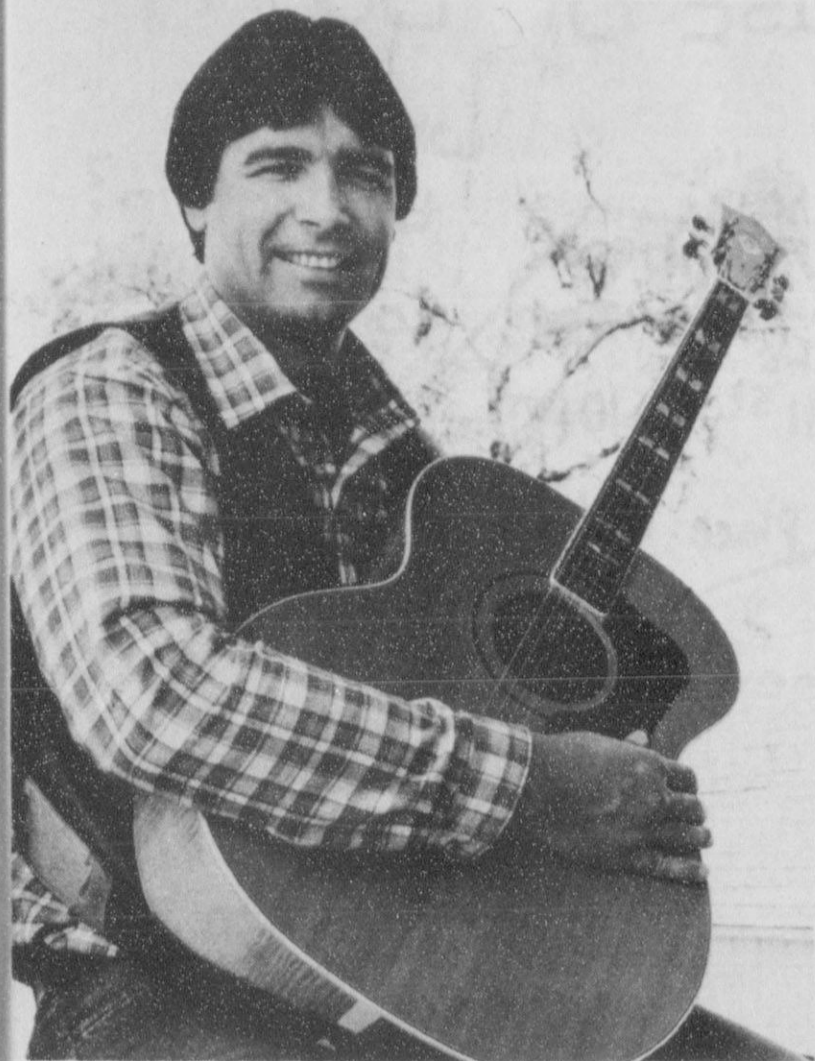

Jim Newton in Concert November 3 at 7:30 p.m. at the First United Methodist Church.

Jim Newton will be at the First United Methodist Church Nov. 2, 3, and 4. The United Methodist Youth Fellowship of the church will feature Jim Newton for this weekend and invite all the youth in the community and other interested persons to the activities. The schedule for the weekend is as follows:

●**FRIDAY**--5th Quarter after-game fellowship after the Fritch football game. Jim Newton will entertain.

●**SATURDAY**--7:30 p.m. Jim Newton in CONCERT. Admission for the concert is \$2.00 per person.

●**SUNDAY**--9:45 a.m. Jim Newton will be with the Sr. High Sunday School class with a special invitation to the YOUNG SINGLE ADULTS to attend also. At 11:00 a.m. Jim Newton will give the message in word and song in the morning worship.

Jim Newton is a resident of Bedford, Texas where he is the president of Celebration Shop Inc. Christian ministries. Jim is a

Antiques

BY RANDY ORMSBY

Anyone for chess?

In a collecting milieu where instant collectables — Star Wars toys, E.T. dolls and made-yesterday collector's items — are all the rage, chess sets carry the unusual cachet of being bona fide representatives of a truly ancient tradition and art form.

In fact, chess is such an ancient game, its roots are hard to trace. Most experts agree to a beginning some 1,300 years ago in a war game devised in India. Most sets collected today are considerably less ancient; still, the most popular sets date from the 18th and 19th centuries.

Many of these elaborately fashioned sets were considered works of art and were never intended for the rigors of actual play.

Of the sets that were intended for play, the most popular design dates from the middle of the 19th century. Named after a famous English chessmaster of the time, the Staunton design standardized a hitherto confusing variety of completely different designs with almost unrecognizable individual pieces. Semi-abstract yet recognizable, the Staunton pieces are the models for most of today's derivative chess designs.

Genuine Staunton sets made by the original manufacturer and designer, J. Jaques, often sell for \$1,000 or more. Look for a tiny crown stamped atop a rook or a knight of opposing colors. Some Staunton kings are marked "J. Jaques, London" on their bottoms. Sets of various sizes, in both ivory and wood, can be found.

Chess sets are available in almost all materials and in all price ranges, but they are not generally among the more affordable of collectables. Some collectors get around the high price tags of complete sets by buying incomplete sets at huge discounts. However, it is doubtful that a really significant collection can be mounted in such a manner.

Although a good many well-known modern artists and designers have produced chess sets, the best buys may be sets by unknown craftsmen working in the folk art tradition. These very desirable sets can sometimes be found at bargain prices (under \$100) and are probably sound investments, given the continuing interest in folk art.

© 1984 Suburban Features

Engagement Announced



Mr. and Mrs. Lyndol Hale of Guymon, Oklahoma announce the engagement and approaching marriage of their daughter, Janyve Lynn, to Russell Tiner, son of Mr. and Mrs. Jim Tiner of Gruver, Texas. The bride elect is the granddaughter of Mr. and Mrs. D.M. Collins of Boise City, Oklahoma, and Mr. and Mrs. E.C. Hale of Guymon, Oklahoma. She graduated from Guymon High School and is currently employed by United Discount Drug of

Guymon, Oklahoma. Russell is the grandson of Lorraine Tiner of Dumas, Texas, Mr. and Mrs. Jack Wilkinson of Amarillo, Texas and Mr. and Mrs. S.W. Field of Hutchinson Minnesota. He graduated from Gruver High School and is employed by Panhandle Downs. The couple is planning a November 24th wedding at the Victory Memorial United Methodist Church of Guymon, Oklahoma.

As a result of upgrading the entire Paris-Bordeaux mainline (360 miles) to 125 mph standards, French National Railways has cut the non-stop time between these cities to under four hours. This is Europe's fastest intercity service.

The rule of driving on the right in the United States originated with pioneers of the West. As Conestoga wagons traveled along the National Road, the teamster sat aside the left wheel horse. On meeting another wagon, he passed along to the right in order to watch the space between the wheel hubs.

A U-2 reconnaissance plane of the United States was shot down in the Soviet Union on May 1, 1960. Soviet Premier Khrushchev refused to participate in the Paris summit conference scheduled for May 16 unless President Eisenhower apologized for U-2 flights over the U.S.S.R.; the Big Four leaders went to Paris, but the conference did not take place.

Singles are a boon to the restaurant business. The Conference Board notes. Americans in their 20s and early 30s who live alone or with another person spend almost 6 percent of their budget on eating out, compared with 4.5 percent spent by the typical American family. Singles account for nearly 16 percent of all restaurant sales and drink 20 percent of the alcohol sold.

Quilts & Silks Wholesale Manufacturing

Clearance Sale at wholesale prices.

Oct. 25 & 26 10a.m.-6 p.m.

Oct. 28 & 29 1 p.m.-6 p.m.

Green & Dusty Red Eucalyptus - \$7.00 per 1 lb.

Country Calico & Satin ribbons - many widths & colors

Heart & Round styrofoam forms 6" to 18"

Glue Sticks & chips-Glue guns

423 Main Gruver, Texas 733-5206

VAN'S PRIME SEAFOOD FRESH

Shrimp Oysters, Scallops, 17 kinds of fish and more!

The finest selection ever of fresh seafood! By air from Texas, Louisiana, Oregon, Washington, Massachusetts and elsewhere!

Fri., Oct. 26

2:00-7:00 p.m.

Super Service

Superior Quality

Limited Quantities

End of Model Year

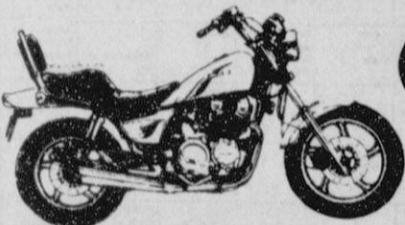

SALE

Ask About Christmas Lay-A-Way!

STREET CYCLES	LIST	SALE
1984 Models		
KZ 550 F2 LTD.....	\$2799.00	\$2421 ⁰⁰
ZX 550 A1 GPZ.....	\$2899.00	\$2436 ⁰⁰
KZ 700 A1 SPORT.....	\$2999.00	\$2599 ⁰⁰
ZN 700 A1 LTD.....	\$3099.00	\$2710 ⁰⁰
ZX 750 A2 GPZ.....	\$3699.00	\$3163 ⁰⁰
ZX 750 E1 TURBO.....	\$4599.00	\$3949 ⁰⁰
ZN 1100 B1 LTD.....	\$4449.00	\$3863 ⁰⁰
ZX 1100 A2 GPZ.....	\$4799.00	\$3974 ⁰⁰
ZN 1300 A2 VOYAGER.....	\$8299.00	\$7193 ⁰⁰
+ 550 Generator or Extended Warranty Free		
1983 Models		
EX 305 B1 GPZ.....	\$1799.00	\$1599 ⁰⁰
1982 Models		
KZ 750 M1 CSR.....	\$1799.00	\$1649 ⁰⁰
KZ 1000 K2 LTD.....	\$3299.00	\$2845 ⁰⁰
DIRT CYCLES		
1984 Models		
KDX 200 A2.....	\$1699.00	\$1535 ⁰⁰
KD 80 M5.....	\$ 679.00	\$ 629 ⁰⁰
KX 60 A2.....	\$ 819.00	\$ 671 ⁰⁰
KX 80 E2.....	\$ 999.00	\$ 678 ⁰⁰
KX 125 C1.....	\$1799.00	\$1495 ⁰⁰
KX 500 A2.....	\$2449.00	\$1980 ⁰⁰
KL 600 A1.....	\$2449.00	\$2143 ⁰⁰
3-WHEELERS		
1984 Models		
KLT 110 A1.....	\$ 999.00	\$ 899 ⁰⁰
KLT 200 C2.....	\$1619.00	\$1469 ⁰⁰
KLT 250 C2 PRAIRIE.....	\$1849.00	\$1699 ⁰⁰
KXT 250 A1 TECATE.....	\$1999.00	\$1735 ⁰⁰
JET SKIS		
1984 Models		
JS 550 A3.....	\$2999.00	\$2628 ⁰⁰
JS 440 A8.....	\$2599.00	\$2269 ⁰⁰
GENERATORS		
KG 1600 B1.....	\$ 629.00	\$ 579 ⁰⁰
KG 5000 AS3.....	\$1479.00	\$1294 ⁰⁰

KAWASAKI MOTORS OF PERRYTON

115 W. Brauhart Perryton, Texas 435-6656

ENERGY EFFICIENCY

That's Why...

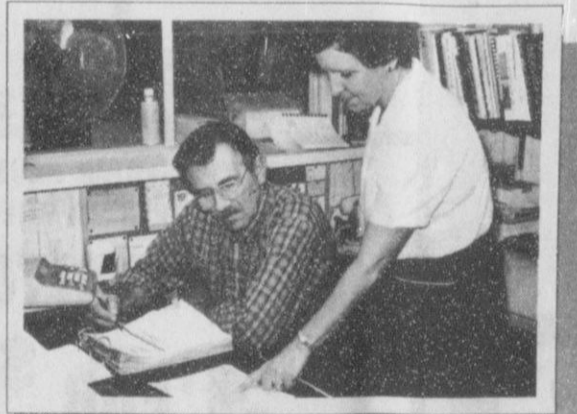

TNP Employees Thomas Schutz and Audrey McClain check invoices to be sure TNP gets what it pays for to help hold down customers bills. Checking your insulation can be a good way to help you make sure you get the most benefit from your electric service.

It Makes Good Business Sense To Check Your Insulation.

Prudent businessmen have to stay on top of things to be successful — checking invoices, controlling costs, paying bills and meeting the wants and needs of their customers.

As a businessman, you should know the ability of your building to withstand summer heat gain and winter heat loss — and that means insulation.

Checking your insulation now, before winter weather arrives, will help you make the necessary improvements that can help you

control your heating costs this winter as well as your cooling costs next year.

The energy experts at Texas-New Mexico Power Company can help you with information on all types of insulation that can work in your home as well as your business property. Call our office for complete details.

Providing you with adequate, dependable electric service, as well as helping you enjoy its benefits, is just one more way we are...

Neighborhood Professionals Offering You The Best Choice.

Texas-New Mexico Power Company.

EL-37-84

THURSDAY 10/25/84

CABLE PM	(2) ESPN	(3) OETA	(4) KAMR CH.4	(5) TMC	(6) KVII CH.7	(8) CBN	(9) WGN CH.9	(10) KFDA CH.10	(11) WTBS CH.17	(12) CNN
6:00	NFL's Great Moments	Nightly Sports Report	News	Prog Cont'd	News	News Come the Brides	Barney Miller	News	Game Pyle	Monsters
7:00	College Football '84	University	Cosby Show	Movie: The Revenge of the Nerds	Movie: The Jack	Circus	Movie: McCabe and Mrs. Miller	Magnum P.I.	Movie: The Man from Laramie	Prime News
8:00	Mystery!	Cherry	Night Court	Movie: Monty Python	100 Club	100 Club	Simon & Simon	Simon & Simon	Evening News	Evening News
9:00	All Creatures Great and Small	Movie: The Last	20/20	News	My Little Margie	News	Knot's Landing	Movie: Love in the Afternoon	Evening News	Evening News
10:00	Football Rpt. SportsCenter	Dr. Who	Tonight Show	Movie: The Last	Hart to Hart	Best of Christie	WKRP in Cincinnati	News	Sports Tonight	Sports Tonight
11:00	College Football '84	Focus on Society	Late Night with David	Emotion	Gully or Innocent	Jack Benny Show	Movie: 'Beverly Hills Cop'	Movie: Promises, Promises	Movie: Day	Movie: Day
12:00	Latterman	Muppet Show	Movie	Nightline	Married... With Children	Love That Bob	Sign Off	Sign Off	News Wrap-Up	News Wrap-Up

FRIDAY 10/26/84

CABLE PM	(2) ESPN	(3) OETA	(4) KAMR CH.4	(5) TMC	(6) KVII CH.7	(8) CBN	(9) WGN CH.9	(10) KFDA CH.10	(11) WTBS CH.17	(12) CNN
6:00	SportsCenter	Nightly Sports Report	News	Prog Cont'd	News	News Come the Brides	Barney Miller	News	Game Pyle	Monsters
7:00	NFL's Great Moments	Washington Week/Review	Movie: The Last	Movie: The Last	Movie: The Last	Movie: The Last	Movie: The Last	Movie: The Last	Movie: The Last	Movie: The Last
8:00	Breaker! Breaker!	Friday Night	Movie: The Last	Movie: The Last	Movie: The Last	Movie: The Last	Movie: The Last	Movie: The Last	Movie: The Last	Movie: The Last
9:00	3rd Annual... SportsCenter	Country	Movie: The Last	Movie: The Last	Movie: The Last	Movie: The Last	Movie: The Last	Movie: The Last	Movie: The Last	Movie: The Last
10:00	NFL's Great Moments	Country	Movie: The Last	Movie: The Last	Movie: The Last	Movie: The Last	Movie: The Last	Movie: The Last	Movie: The Last	Movie: The Last
11:00	Movie: The Last	Friday Night	Movie: The Last	Movie: The Last	Movie: The Last	Movie: The Last	Movie: The Last	Movie: The Last	Movie: The Last	Movie: The Last
12:00	Keats	Movie	Movie: The Last	Movie: The Last	Movie: The Last	Movie: The Last	Movie: The Last	Movie: The Last	Movie: The Last	Movie: The Last

SATURDAY 10/27/84

CABLE AM	(2) ESPN	(3) OETA	(4) KAMR CH.4	(5) TMC	(6) KVII CH.7	(8) CBN	(9) WGN CH.9	(10) KFDA CH.10	(11) WTBS CH.17	(12) CNN
7:00	ESPN's SportsCenter	News	Prog Cont'd	News	News Come the Brides	Barney Miller	News	Game Pyle	Monsters	Monsters
8:00	Business Times on ESPN	Movie: The Last	Movie: The Last	Movie: The Last	Movie: The Last	Movie: The Last	Movie: The Last	Movie: The Last	Movie: The Last	Movie: The Last
9:00	3rd Annual... SportsCenter	Country	Movie: The Last	Movie: The Last	Movie: The Last	Movie: The Last	Movie: The Last	Movie: The Last	Movie: The Last	Movie: The Last
10:00	NFL's Great Moments	Country	Movie: The Last	Movie: The Last	Movie: The Last	Movie: The Last	Movie: The Last	Movie: The Last	Movie: The Last	Movie: The Last
11:00	College Football '84	Country	Movie: The Last	Movie: The Last	Movie: The Last	Movie: The Last	Movie: The Last	Movie: The Last	Movie: The Last	Movie: The Last
12:00	Okla. Gardening	Country	Movie: The Last	Movie: The Last	Movie: The Last	Movie: The Last	Movie: The Last	Movie: The Last	Movie: The Last	Movie: The Last
1:00	Movie: The Last	Country	Movie: The Last	Movie: The Last	Movie: The Last	Movie: The Last	Movie: The Last	Movie: The Last	Movie: The Last	Movie: The Last
2:00	NFL's Great Moments	Country	Movie: The Last	Movie: The Last	Movie: The Last	Movie: The Last	Movie: The Last	Movie: The Last	Movie: The Last	Movie: The Last
3:00	Super Bouts of the 70's	Country	Movie: The Last	Movie: The Last	Movie: The Last	Movie: The Last	Movie: The Last	Movie: The Last	Movie: The Last	Movie: The Last
4:00	APR RACING	Country	Movie: The Last	Movie: The Last	Movie: The Last	Movie: The Last	Movie: The Last	Movie: The Last	Movie: The Last	Movie: The Last
5:00	NFL's Great Moments	Country	Movie: The Last	Movie: The Last	Movie: The Last	Movie: The Last	Movie: The Last	Movie: The Last	Movie: The Last	Movie: The Last

SUNDAY 10/28/84

CABLE PM	(2) ESPN	(3) OETA	(4) KAMR CH.4	(5) TMC	(6) KVII CH.7	(8) CBN	(9) WGN CH.9	(10) KFDA CH.10	(11) WTBS CH.17	(12) CNN
6:00	Football	News	Prog Cont'd	News	News Come the Brides	Barney Miller	News	Game Pyle	Monsters	Monsters
7:00	College Football '84	News	Prog Cont'd	News	News Come the Brides	Barney Miller	News	Game Pyle	Monsters	Monsters
8:00	Movie: The Last	News	Prog Cont'd	News	News Come the Brides	Barney Miller	News	Game Pyle	Monsters	Monsters
9:00	Movie: The Last	News	Prog Cont'd	News	News Come the Brides	Barney Miller	News	Game Pyle	Monsters	Monsters
10:00	Football Rpt. SportsCenter	News	Prog Cont'd	News	News Come the Brides	Barney Miller	News	Game Pyle	Monsters	Monsters
11:00	College Football '84	News	Prog Cont'd	News	News Come the Brides	Barney Miller	News	Game Pyle	Monsters	Monsters
12:00	Movie: The Last	News	Prog Cont'd	News	News Come the Brides	Barney Miller	News	Game Pyle	Monsters	Monsters

The House of Doom

who is in the coffin?
Come find out!

October 27th: 8-12pm
31st: 7-10pm

Place: Old Garnett Building
Price: \$2.00

SPONSORED BY THE DCKIDS

surprises

Eek!

This 'n That
BY BARBARA ALLISON

Barking up the wrong tree: A law has been passed in Smithtown, N.Y., that makes it illegal for a dog to bark for more than 15 continuous minutes. Angry dog owners say they'll fight it. "I'm going to train my dog to beat the law by barking for 14 minutes and then taking a three-minute break," said one resident. Town Supervisor Pat Vecchio said an inspector would go to any house that is the target of a complaint of a noisy dog and time the barking with a watch. But an assistant dog shelter supervisor said the town might not have the manpower to enforce the law. That might take the bite out of it.

Bulgaria was settled by Slavs in the sixth century. Turkic Bulgars arrived in the seventh century, merged with the Slavs, became Christians by the ninth century and set up powerful empires in the 10th and 12th centuries. The Ottomans prevailed in 1336 and remained for 500 years.

10/28/84

CABLE PM	(2) ESPN	(3) OETA	(4) KAMR CH.4	(5) TMC	(6) KVII CH.7	(8) CBN	(9) WGN CH.9	(10) KFDA CH.10	(11) WTBS CH.17	(12) CNN
6:00	Football	News	Prog Cont'd	News	News Come the Brides	Barney Miller	News	Game Pyle	Monsters	Monsters
7:00	College Football '84	News	Prog Cont'd	News	News Come the Brides	Barney Miller	News	Game Pyle	Monsters	Monsters
8:00	Movie: The Last	News	Prog Cont'd	News	News Come the Brides	Barney Miller	News	Game Pyle	Monsters	Monsters
9:00	Movie: The Last	News	Prog Cont'd	News	News Come the Brides	Barney Miller	News	Game Pyle	Monsters	Monsters
10:00	Football Rpt. SportsCenter	News	Prog Cont'd	News	News Come the Brides	Barney Miller	News	Game Pyle	Monsters	Monsters
11:00	College Football '84	News	Prog Cont'd	News	News Come the Brides	Barney Miller	News	Game Pyle	Monsters	Monsters
12:00	Movie: The Last	News	Prog Cont'd	News	News Come the Brides	Barney Miller	News	Game Pyle	Monsters	Monsters

Just Arrived Fresh & Ready To Go!

1984 LINCOLN TOWNCAR. This car is like brand new in every way. Has all the right equipment. \$13,900.

1984 OLDS 98 REGENCY. Four door sedan. Loaded with all the extras. Power seats on both sides. Cassette tape player. Show room new. Only 10,000 miles. \$14,900.

1984 MERCURY GRAND MARQUE. Four door sedan. Full power and air. Divided front seat with recliner. Like brand new. With only 2,900 miles. \$13,900.

1984 DODGE CARRY-VAN. Power steering and brakes. Power door locks. Air. Tilt wheel. Cruise control. This kind is hard to find. Only 8,000 like new miles. \$12,900.

1983 BUICK ELECTRA LTD. Four door sedan. Has all the extras. Not a nicer one anywhere. Only 23,000 miles. Better hurry on this one. \$12,900.

1982 OLDS DELTA ROYALE BROUGHAM. Four door sedan. Loaded with all the options. Extra nice and like new. \$8,450.

1980 LINCOLN MARK VI. Loaded with all the extras. Including power moon roof. Double sharp. New set of Michelin tires. \$9,995.

1978 FORD F-150. Four by four pickup. Short and narrow bed. V-8 engine. Automatic transmission. Power steering, brakes, and air. 32,000 local-owned miles. \$4,995.

1980 VOLKSWAGEN NINE-PASSENGER WAGON. Four speed transmission. Air conditioning. 8-track tape player. New tires. Like new. \$6,995.

DOUG BOYD MOTOR CO.
821 W. Wilks Pampa, TX
665-5765

TAYLOR
501 West Kenneth
Friendliest place in Spearman

PETROLEUM
Spearman, Texas
Fast, Friendly Courteous Service

Prices effective Wednesday thru Tuesday

WISE BRAVOS
TORTILLA CHIPS
\$1.09
Reg. \$1.69
12 oz. BAG

Tide
3.99
84 Oz. Box

SENIOR BLUES
BEEF & BEAN OR GREEN CHILI
BURRITOS
3 FOR \$1.00

Chili and Cheese Dogs
2 FOR \$1.00

HI & DRI
PAPER TOWELS
63¢
Reg. .95
JUMBOROLL

KRAFT
MIRACLE WHIP
\$1.99
32 Oz. Jar

SUREFRESH
BACON
\$1.39 lb.
Reg. \$1.69

Delicious
Bologna Sandwiches
89¢ with lettuce, tomato and pickle.

When in a rush call us!
Call-in-Food orders
Call 659-3417

For all of your fast food needs.
We have air for your convenience to serve you better.

Delicious fresh sandwiches made to order.
Ice provided at no charge for Churches, Civic Organizations, and Charity Benefits.

Panhandle routs Spearman to keep playoff hopes alive

By DAVID STEVENS
Globe-News Sports Writer

SPEARMAN — With their backs to the wall, starting elimination from the state playoffs right in the face-mask, the Panhandle Panthers were at their very best Friday night here.

Combining traditionally-strong defense with a new-found offense, the Panthers rolled to a surprisingly easy 30-6 victory over Spearman before 2,000 fans.

The Panthers, who own the area's longest current string of playoff appearances (five), got back in the District 12A race with the victory. Panhandle and Spearman are 1-1 in league play, trailing first-place Sanford-Fritch by one game.

Panhandle's chances of a sixth-straight playoff appearance would have been erased with a loss Friday night, but that prospect seemed to serve in its favor as the Panthers produced 366 yards and held the high-powered Lynx to 189 total

yards.

Spearman, which scored 61 points in its district opener against Stratford Oct. 12, managed just 64 total yards in the first half against the Panthers.

Spearman quarterback Ross Donahue, who had thrown for 1,008 yards in the first six games, completed only 12 of 30 for 139 yards against Panhandle's man-to-man coverage.

And while the Panthers' defense, which has allowed an average of 7.7 points per game this year, was its usual self, Panhandle also found an offense to go with it.

Fullback Wes ... rushed 161 yards and quarterback Derek Holmes passed 100 yards as the Panthers improved their season record to 4-2-1.

Spearman, which had won five games in a row, is 5-2 for the year.

Was the prospect of elimination from the playoffs a factor in the game which was expected to be close?

"That had a lot to do with it," said Panhandle coach Stocky Lamberson. "We got ready to play because of it. Now we'll have to do that every week."

There were a number of factors which resulted in the Panther's victory, but the main one was Panhandle's ability to stop Spearman's passing game.

With Kevin Powers keeping Mack McLain, Spearman's top receiver, in check, and with the Panhandle frontline keeping Donahue under heavy pressure, the Lynx quarterback had his worst passing night of the season.

In the first half, Donahue completed just 3 of 10 passes for 29 yards. The brisk wind was partly to blame, but Panhandle's defense got most of the credit.

"We just didn't block like we have been," said Spearman coach Larry Lanier. "But I give a lot of credit to the Panhandle secondary. I think that was a great effort on Panhandle's part to stop our offense."

"Our boys just weren't used to being shutdown like that. I think they got frustrated."

Panhandle first scored with 9:10 to play in the second quarter when Shane Mecaskey drove over from 2 yards out. The drive culminated a nine-play, 48-yard drive.

Panhandle's next score came six minutes later on the next possession when Holmes tossed to Wood who made a leaping catch, ran through two defenders and went 32 yards for the TD.

The Panther ... their next possession when Wood hit a 25-yard field goal.

But if there was one backbreaker in the game, it came in the opening play of the third quarter when Panhandle's ... Carrrells re ... the ... yards for a 23-0 Panhandle lead.

We came back after the half, and the boys were ready to come back and get with it," said Coach

Lanier, "and that runback right off the bat killed us."

"We knew we would be in a hornet's nest after they lost to Fritch (9-0) last week. We knew they had to win the ballgame to stay in the district race. Now we're in the same position. And we need to get after Stinnett, Sunray, and Fritch."

PANHANDLE	0	17	33	0	0
SPEARMAN	0	0	0	6	0

P—Shane Mecaskey 2 run (Wes Wood kick)
P—Wood 22 pass from Derek Holmes (Wood kick)
P—Wood 25 FG
P—Timmy Sorrells 78 kickoff return (kick failed)
P—Mecaskey 11 run (Wood kick)
S—Bob Cook 6 pass from Ross Donahue (run failed)

	Spearman	Panhandle
First Downs	14	21
Net Yards Rushing	50	265
Net Yards Passing	139	101
Total Yards Gained	189	366
Passes Attempted	30	13
Passes Completed	12	5
Passes Intercepted By	0	3
Number of Punts	5	2
Punt Average	33.0	39.5
Opp. Fumbles Recovered	5	2
Number of Penalties	2	5
Yards Penalized	10	45

OMCOT to hold quarterly meeting

Organization of Municipal Courts of Texas (OMCOT) Region I, will have the final Quarterly Meeting for 1984 in Plainview November 3rd. The meeting will be in the Plainview Municipal Court Building, 900 Austin Street. All municipal court personnel are invited to attend. The meeting will consist of mock trial proceedings with "round table" discussion following each proceeding. Registration will begin at 10 a.m. For more information contact Judge Joe Barnett, Plainview, 293-4171; Court Clerk Toni Wilson, Sundown, 229-3131 or Judge Charlene Poyner, Lake Ransom, 829-2882.

Childbirth classes

Prepared Childbirth classes will be starting Nov. 8. For more information call Carol Stavio, 882-4476 or Carol Fletcher, 659-3761 at work, or home 659-3172.



Bob Cook, # 10, catches a pass for the Lynx, here Friday night.

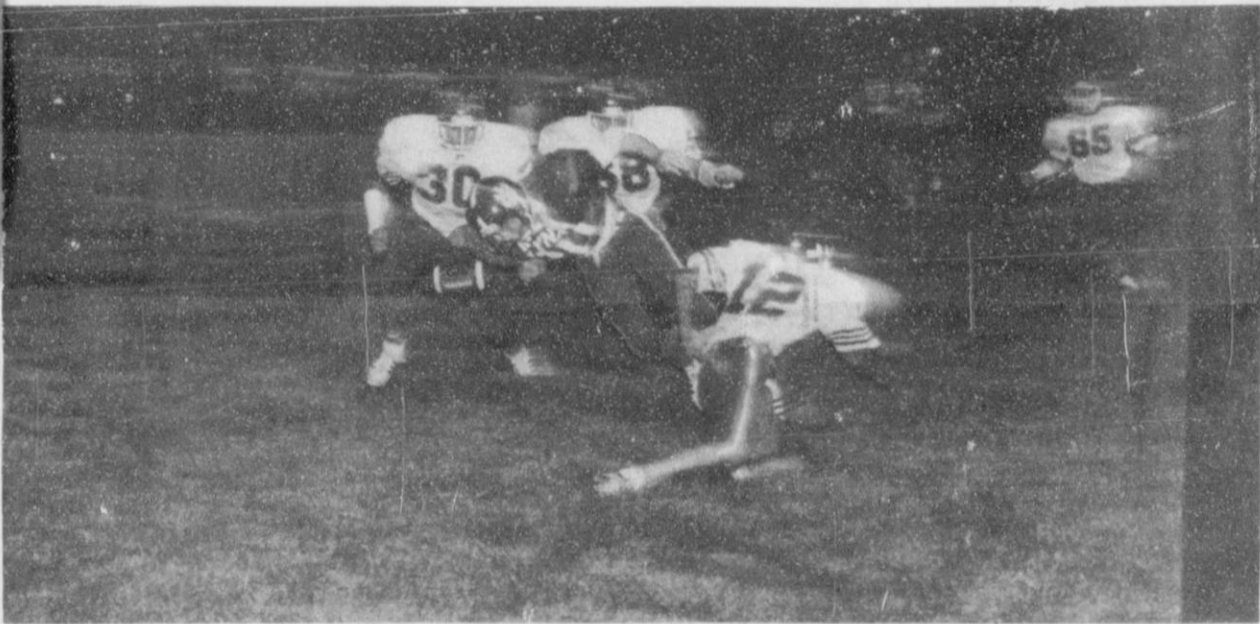

A Lynx is separated from the ball in Friday night's powerful battle with the Panthers.

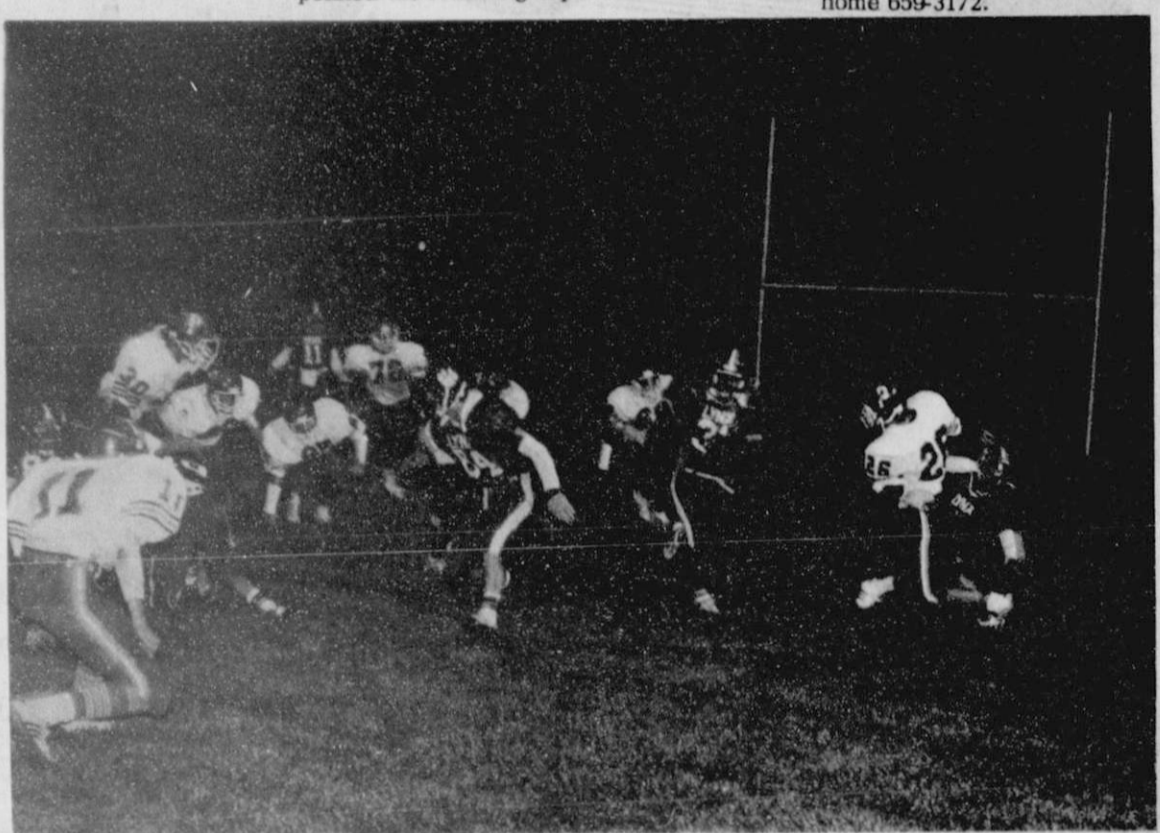

Rickey Lopez makes an end-around run Friday night.

Our Heritage of Faith

What are Confessions and Catechisms? You hear about both terms in today's Lutheranism, so it is a good idea to say more. A Confession in this case does not mean to say that you have done something wrong, though confession can mean that. Think of it instead as a kind of long creed, a statement of beliefs, a spelling out of teachings. A Catechism is a special form of such a confession or creed; it is usually cast in questions and answers; as I have been doing. In short, you have in your hand a confession and a catechism, though it is informal and unofficial and includes information that is not confessional in character.

NEXT TOPIC: More about confessions and creeds?

Gospel meeting

You are cordially invited to attend a gospel meeting at the Church of Christ in Spearman, Texas November 4-8. Glen Walton of Amarillo, Tx. will be the evangelist. Sunday services will

be at 9:45 a.m., 10:35 a.m. and 6:00 p.m. Weekday services will begin at 7:30 p.m. Everyone is welcome. Come and bring a friend.

Thanksgiving dinner planned

The Spearman Union Church is having their annual Thanksgiving Dinner November 15, 11:30 - 1:30 for \$5.50 a plate with children under 6 free. The menu this year is: Turkey dressing, gravy, sweet and mashed potatoes, green beans, salads, hot rolls, pies with coffee and tea. All proceeds go to missions. See you there.

TIME CHANGE

Don't forget that it will soon be time to set your clocks back. October 27 the time falls back one hour.

HOSPITAL

Patients in Hansford Hospital are Lawrence Dossett, James Heddins, Linda Sue Jones and daughter, Alma Remy, Nellie McDonald and Martha Cauffman. Dismissed were Robert Queener and Gaylord Cook.

Carnival at Morse Thursday

Karen's Kogy Korner
By Karen Harvuff
Hansford County Extension Agent
Home Economics

Eta Alpha schedules auction

The Eta Alpha Chapter of Delta Kappa Gamma Society held its October meeting in Perryton on Saturday, October 20. The group toured the Museum of the Plains, then met at the Mennonite Church for their business meeting.

Maurine Flathers won the door prize by having the largest number of buttons on her clothing. At five cents per button, \$10 was collected for the World Fellowship.

The November program will deal with women in politics and the results of a survey of members concerning women in school administration will be studied.

The annual Christmas auction was scheduled for December 8. Hostesses for the program were Ruby Unruh, Ruth Hannan, Drusilla Fleming and Alice Anne Knox. Others attending from Perryton were Myrna Bell, Karen Bennett, Rita Castle, Nadine Crum, Donita Fiskin, Margaret Langford, Annie Love, Wanda Scott, Minnie Weaver, Leona Bechtold and Juanita Brownlee. Attending from Darrouzett were Fern Webster, Charmaine Robertson, Vesta Newman, Ruth Schoenhals and Bernice Beck. Also attending were Irene Hollister, Aleyne Kirksey and Juanita Gustin of Booker and Dorothy Roden and Wilma Clark of Spearman.

For any parent who plays Santa, Christmas brings the often frustrating task of buying toys. Most parents want to give toys that help their children develop while providing safe entertainment. At the same time they want to fulfill the child's wishes, which are often influenced by a flood of holiday toy advertising.

Starting early and using some of the following suggestions could make your toy shopping easier this year.

- Plan and write down how much you intend to spend on each child, making sure that the amount falls within your budget.
- Make a toy shopping list based on your children's wishes. Then look closely at advertised items on the list when you go to the store. Be flexible, since the children's lists may change several times during the holiday season.
- Think about the direction in which your child's interests have been developing over the year. Because children learn through play, be sure toys are appropriate for their size, age and developmental level. Be sure the choice fits the child's interests, rather than yours. Also, consider toys that offer enough variety to

motivate children to try new experiences.

- Try to shop early so you can look around and price a specific toy at several places.
- Look for quality. Be cautious about the toys that are "best-sellers" each year—often they are over-priced.
- Consider toy safety by looking for sharp points and corners, needle-like metal rods, small objects that can be swallowed or fabrics that burn easily.
- Determine whether you have storage space available for the toy.
- If a toy requires constant adult supervision, consider whether you have the time or interest to spend with it.

For more information on toy buying, ask your county extension agent for two free publications: *Tips For Toy Shopping L-1481*, and *Play And Play Materials L-924*.

EDUCATIONAL PROGRAMS CONDUCTED BY THE TEXAS AGRICULTURAL EXTENSION SERVICE SERVE PEOPLE OF ALL AGES, REGARDLESS OF SOCIO-ECONOMIC LEVEL, RACE, COLOR, SEX, RELIGION, HANDICAP, OR NATIONAL ORIGIN.

AMARILLO PRODUCTION CREDIT ASSOCIATION

Changes Day of Part Time Office in Spearman

A Representative of the Amarillo PCA will be in the Law Office of Billy Britt Jarvis at 124 West Kenneth Avenue on Monday of Each Week

Phone 659-3517

Gaines Franks, Administrative Assistant, will be available each Monday to discuss the Association's credit services. We invite you to come in and discuss your short term agricultural credit needs.

AMARILLO PRODUCTION CREDIT ASSOCIATION
Offices: Amarillo and Dumas

**STARTS
WED.,
OCT. 24
9 a.m.**

Autumn Clearance Sale

**Closed
Monday &
Tuesday,
October 22 &
23 to Mark
Down**



DINING ROOMS



- 8 Piece dining room group by Thomasville Was \$4395.00 **NOW \$2995.00**
- 8 Piece dining room group by Thomsville Was \$4795.00 **NOW \$3295.00**
- 8 Piece dining room group by Thomasville Was \$2995.00 **NOW \$1995.00**
- 8 Piece dining room group by Thomsville Was \$3895.00 **NOW \$2795.00**
- 8 Piece dining room group by DeSoto Was \$2895.00 **NOW \$1895.00**
- 8 Piece dining room group by Keller Was \$2695.00 **NOW \$1895.00**
- 8 Piece dining room group by Keller Was \$2895.00 **NOW \$1995.00**

BEDROOMS

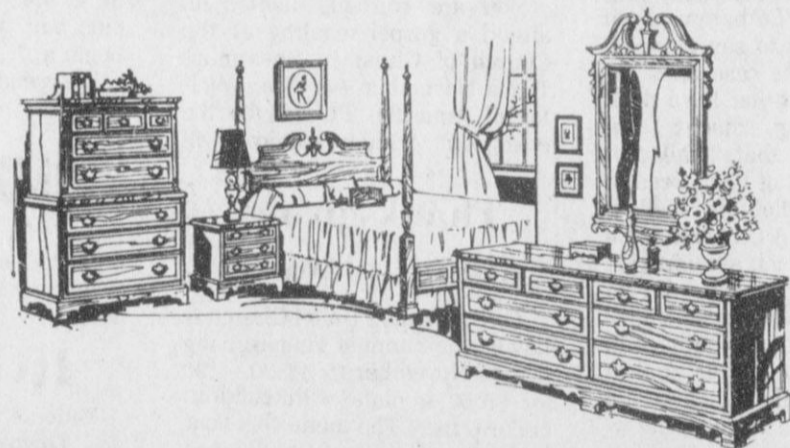

- 7 Piece bedroom by DeSoto Was \$2500.00 **NOW \$1750.00**
- 5 Piece bedroom group by Thomasville Was \$2195.00 **NOW \$1495.00**
- 6 Piece bedroom by Thomasville Was \$1995.00 **NOW \$1395.00**
- 5 Piece bedroom group by Thomasville Was \$1595.00 **NOW \$995.00**
- 5 Piece bedroom by Ranch Oak Was \$1695.00 **NOW \$995.00**
- 6 Piece bedroom group by Sheerwood Oak Was \$1400.00 **NOW \$995.00**
- King size mattress and springs (2 sets only) Was \$ 995.00 **NOW \$695.00**
- Queen size mattress and springs (4 sets only) Was \$ 895.00 **NOW \$595.00**

LIVING ROOMS

- 2 Piece sectional by International Was \$ 995.00.....**NOW \$750.00**
- 8 Piece pit group by International Was \$2480.00.....**NOW \$1995.00**
- Sofa and matching loveseat by International Was \$1490.00.....**NOW \$995.00**
- Sofa sleeper by La-Z-Boy Was \$ 995.00.....**NOW \$595.00**
- Sofa sleeper by La-Z-Boy Was \$ 795.00.....**NOW \$495.00**
- Sofa and matching loveseat by International Was \$1490.00.....**NOW \$895.00**
- White sofa by International Was \$ 895.00.....**NOW \$595.00**
- Sofa and matching loveseat by Clyde Pearson Was \$2290.00.....**NOW \$1495.00**
- 6 Piece sectional by International Was \$2550.00.....**NOW \$1695.00**

ALL LA-Z-BOY RECLINERS

15% OFF



Discontinued Cocktail & End Tables

30% OFF

SUPPORT UNITED WAY



All swivel rockers 30% OFF

Discontinued Living Room TABLES

30% OFF

Perryton

FURNITURE CO.

Phone 435-5131

206 SO. MAIN • PERRYTON, TEXAS

**Twin Size
Odd Box
Springs** **\$25** EACH

**All Lane
Cedar Chests**

40% OFF