

# Top Priorities.....Harvest! ...Weather! ...Farm Safety!

## The Spearman Reporter

24 hr. prayer  
service  
659-2911

Volume 76 Number 33

The Spearman Reporter, Spearman, Texas 79081

Thursday, June 21, 1984

# Cub Scout day camp held at Ft. Zulu



Opening Ceremony at the Adobe Walls District Day Camp, 1984, Hawkins Ranch.

## Local Methodists note national heritage



Circuit Riders

Hansford County Methodist, who will be observing the Bicentennial of Methodism in America with a 6:30 P.M. Camp Meeting, Sunday, July 1, have a heritage dating from December 1784.

It was in that year that John Wesley sent Dr. Thomas Coke to the United States to organize the Methodists in this country. Dr. Coke met with Francis Asbury on 14 November and they agreed to call a conference of the preachers to meet Christmas Eve in Baltimore. Sixty three of the eighty Methodist preachers in the United States gathered in Lovely Lane Chapel in Baltimore (then only ten years old) at ten o'clock in the morning 24 December.

The preachers who attended the conference were young--most of them in their twenties. Thomas Coke was thirty-seven and Francis Asbury was thirty-nine. They voted that day to establish the Methodist Episcopal Church.

When the Christmas Conference was over, the preachers returned to their appointments. They and their successors did their work well for within seventy-five years Methodism was the number one Protestant denomination in the country.

The Camp Meeting was used for three generations by these the Methodist ancestors. From 1790

to 1810 Camp Meetings were widely held in frontier areas. People came to a site in wagons with families bringing their own provisions and staying for days and sometimes weeks. Crude pulpits were erected and services were held several times a day. The Camp Meeting was a great factor in the spread of the Methodist Church.

The heroes of early United Methodism in this country were the circuit rider preachers. They did not stay long in one place and their home was their horse as they traveled from community to community. At the Christmas conference in 1784, the annual salary approved for the preachers was sixty-four dollars. No minister made more than any other. In 1800, the salary was raised to eighty dollars per year "and their traveling expenses." A horse usually cost a year's salary, but it was necessary for a circuit rider.

'Tis now time for present day Methodists to honor these first American Methodists and to realize the wonderful heritage which is now ours to enjoy. Be sure you are in attendance at the Hansford County Methodist Camp Meeting at 6:30 P.M. Sunday, 1st July at the site of Old Hansford to enjoy a review of the past and a preview of the future for Methodists everywhere.

Ever wondered what it would be like to attend Cub Scout Day Camp? This year Spearman hosted day camp at Ft. Zulu on the Hawkins Ranch. It lasted 4 days with some ninety boys and twenty five adult leaders in attendance. It came to a close on Saturday with a watermelon seed spitting contest, 80 ft. long banana split, airplane egg drop, a kite contest and a weiner roast followed by indian dances at dusk. The pictures speak for themselves at what a goodtime was enjoyed by all. Towns participating were; Borger, Stinnett, Fritch, Gruver and Spearman.

All Scout pictures were made by Ernest Newcomb, professional photographer, Spearman, Texas.

We, the Adobe District Day Camp Directors would like to thank the following individuals and businesses for contributing to our day camp and making it such a success: White House Lumber Co.-Tim Woodington, Butch Schaffer, Mr. and Mrs. Pete Vernon, Jeff and JoAnn Hawkins, Cuttrate Grocery- Pete Fisher, Pride Mart, Ideal Grocery, Alsup's, Dennis Brooks, Dairy Queen, Hansford Implement, R.L. McClellan Grain, First State Bank Spearman, Hansford County Parts-Gruver, Farm Bureau, Orin Burton, Roscoe Nelson, Harry Stumpf Agco, Dwight Sumner, Jim Beeson, Boy Scout Troop 551, Loyall Turner, Jim McMahan.

We would also like to thank our day camp staff: Marshp Pipkin, Kaye Loomis, Sharron Swan, Wanda McMahan, Letha Brooks, Sharon Knudson, Logan Hudson, Kevin Tindell, James Tindell, John Antelek, and Lance Swan.

I'm sure we've left someone out, not intentionally. We want everyone to know how much we appreciate your help and support of our Cub Scout Organization.

Thanks again!  
Carolyn Babitzke  
Glenda Morgan

**Lions Club Ladies Nite**  
**Friday, June 22**  
**7:00 p.m.**  
**First Methodist**  
**Spearman, Tx.**

**TOUCH OF CLASS TO HAVE**  
**RIBBON CUTTING**

Touch of class is having a Grand Opening Friday and Saturday, June 22nd and 23rd. Ribbon cutting will be at 10:00 a.m. Friday, June 22nd. Refreshments will be served Friday and Saturday. Please come by and help Stella Masengill celebrate this opening. They are located at 315 1/2 Main in Spearman. Many specials will be featured throughout the days.

## Attention Parents!



Do you recognize this gentleman? (It's Spearman's one and only Jeff Hawkins!) Did you have a little Cub Scout attend the Adobe District Day Camp this year? If so, next time you see this fellow, stop and thank him for working with your little guy at day camp and for letting him attend day camp at Ft. Zulu on his ranch.

**Thanks a million-Jeff!**  
**Adobe District Day Camp Staff**

## Rotary enjoys RYLA program

John R. Collard presented a very interesting program at Rotary using a video cassette tape showing the many activities of the youth leaders attending RYLA in the heart of the Sangre De Cristo Mountain Range about 13 miles Southeast of Taos, N.M.

Activities such as walking over a 300 ft. deep canyon on a wire rope--then dropping, with a safety rope attached, to the bottom of

the canyon certainly caught the attention of the Rotarians.

The 3 leaders from Spearman who will attend RYLA (Rotary Youth Leadership Activities) are: Edward Beck, son of Mr. and Mrs. Verlin Beck; Richard Espinosa, son of Jesus Espinosa; and Steve Burke, son of Mr. and Mrs. Kenneth Burke. They will attend the week of July 29-Aug. 3. Todd Brock was one of the first youth

leaders from Spearman to attend RYLA.

## Markets

WHEAT	\$3.40
MILO	5.30
CORN	3.40



Steve Burke



Edward Beck



Richard Espinosa



### Two-Bit Sermons

By James D. Jones, Pastor,  
Fellowship Baptist Church

--Little Books--

Many of the Bible's smaller books are passed by. The book of Philemon is one of these books. It is a very small book containing only 25 verses. There is much to learn from Philemon, and we will look at some of it.

Our writer is the apostle Paul. Paul is the writer of 14 books of The New Testament. He also being the greatest evangelist of His day bore more physical suffering and knew what he was speaking of in this letter. The letter was written to Philemon on behalf of Onesimus, a run away slave.

To Philemon, Paul was thankful for Him. Philemon's character had reached Paul. Paul mentioned his love and faith toward our Savior, Jesus Christ. He was gracious to all the saints that came his way. These traits are what all Christians should desire to be found in their lives today.

Now Paul comes to the body of his letter, the plea for Onesimus. As a run away slave, Onesimus

faced a bleak future, maybe death, Onesimus Paul states, "I have begotten in my bonds" had gotten saved. Verses 11-12 In times past Onesimus was a rebellious slave now would prove to be very profitable if allowed to return. Paul stated that Onesimus would be valuable unto his ministry also. Verses 13-16 Paul teaches that although Onesimus would be valuable to Him he knew that his rightful place was with his master and at Paul's request he returned willingly to Philemon. Verses 17-22 Several important thoughts are put forth here. If you are going to be a partner you must treat him as Paul did. We must be willing to forget and forgive the past of the new converts to Christ. We must be willing to help the new saved people get to their place of Service. We need to be able to have confidence in the obedience of our brothers in Christ.

There are many more principles and values that space will not allow to be told. Read Philemon and see how this small book speaks to you.

### A Centerpiece

Well, the rain came on Sunday and even if it wasn't a big rain and it was spotted we were thankful for that much.

My family and I went to the Remy family reunion over the week-end at Duncan, Okla. The weather did co-operate nicely, the days were pleasant and not only the trip and the get-together but also the rain we ran into as we got close to Spearman. It was the most rain we have had in some time.

The volunteer ladies came Monday afternoon and got the "Lone Star" in the frames for quilting. This same little group is so faithful and really do some fantastic quilting and they help so much to make money for helping to keep our center open.

A group came on Thursday for arts and crafts and a covered dish dinner at noon. We had a nice group and lots of food. If you've never been down to one of these work days it might be a surprise as well as a pleasure. We do have a fine day and accomplished a lot of work as well.

This week we will again have a 6:30 dinner. Bring a dish of your choice and join us and enjoy games of your choice after dinner. We think you'll enjoy it. Hope to see you there.

Alma

### Gladiola Flower Club

Gladiola Flower Club met at the home of Lila Hergert for the June 7 meeting.

Charlsie Baker gave the program on a quilt she was making and had several articles of candlewicking and showed how to do the knots for candlewicking and had several water colors on display.

Gwen Smith won first place with her flower specimen and Myra Berner won with the Home Grown arrangement.

Members present were Charlsie Baker, Myra Berner, Rose Cummings, Betty Jean Davis, Margaret Evans, Lorene Kunselman, Jo Larson, Kathleen Sutton, Gwen Smith and Hostess Mrs. Mike Hergert.

### Sick Plant Clinic

Bring any of your plants (indoor or outdoor) and find out what is wrong with them. Or you may want to find out what variety of plant you have. Come join us for a sick plant clinic to be held Tuesday, June 26. There will be one in Spearman at the Extension Homemakers Club Room at 309 N. Bernice from 1:30 to 3:00 p.m. The second will be in Gruver at the LaCasita Room of the Gruver State Bank at 3 Main Plaza from 3:30-5:00 p.m.

Dr. Robert Berry, Extension Plant Pathologist and Dr. Dale Pennington, Extension Agronomist will present a program and will be glad to answer any questions.

### Four students named to honor roll

WTSU -- Four West Texas State University students from Spearman have been named to the honor rolls for the spring semester.

The President's List, which features students who have earned grade point averages of 3.85 or higher on a 4.0 scale, includes Denice Blackburn, a sophomore music performance major and daughter of J.E. Blackburn of 510 S. Endicott, and James Pierce, senior music therapy major of 702 Cotter Drive.

More than 100 of the 737 students listed on the honor rolls

have been named to the President's List.

Named to the Dean's List, which includes students whose grade point averages are 3.25 or higher, are Bill Cope, senior marketing major and son of Wayne and Waurayne Cope of 1010 Blodgett Drive, and Lisa Jones, who has earned a Bachelor of Business Administration degree in accounting, daughter of Claude Sheets, Jr., of 610 E. Kenneth.

To be eligible for the honor roll, a student must have completed a minimum 12 credit hours for the semester.

The ivory horn of the narwhal, or "sea-unicorn," is actually an elongated tooth that sometimes includes a rudimentary second tooth at its base. A 20-foot whale may have a tusk up to 9 feet long.

Gypsies have supplied the background music for much of Hungarian history since the 15th century. Gypsy melodies helped recruit the army, and, for centuries, violinists led troops into battle.

### Letter To The Editor

Dear Editor:

It is with a great deal of pride that I write to you, and through your newspaper, offer our sincere appreciation to the citizens of your community for supporting a very successful Bike-A-Thon for St. Jude Children's Research Hospital.

St. Jude, the largest childhood cancer research hospital in the country, is dedicated to one cause; to eliminate childhood cancer and other catastrophic diseases from the face of the earth. Please be assured that the funds raised in your community will be used to support those research programs which show promise of finding cures for those horrible diseases

that threaten the lives of children.

There are many people to thank namely; the chairman, helpers, the riders, donors, merchants, the media and other volunteers.

We want you to know that progress is being made and that someday, hopefully soon, we will be able to close the doors to St. Jude Children's Research Hospital because the goal of eliminating cancer will have been reached.

Thank all of you for bringing life and hope to children everywhere.

Sincerely,  
Clifford Damstrom  
Southwest Regional Director

The average lightbulb doesn't hold a candle to the firefly. A good bulb converts only about 10 percent of its energy into light, wasting the rest as heat. A firefly operates its lamp without heat at better than 95 percent efficiency.

The "big dish" antennas of NASA's Deep Space Network are so sensitive they can pickup a spacecraft's radio signal as weak as one-quintillionth of a watt of power. If this energy were collected for 19 million years, it would light a 7.5-watt Christmas tree bulb for only one-thousandth of a second.

© 1984 Suburban Features

La Scala, short for "Teatro alla Scalla," the great opera house of Milan, Italy, is so called because it was erected, in 1778, at the site of the church of Santa Maria alla Scala -- St. Mary's by the Stairs.

**Office Space  
for Rent**  
**Call 659-3133**  
at the  
**Farm Bureau Bldg.**

**AWNINGS-PATIO COVERS  
STORM WINDOWS AND DOORS**  
**Only Aluminum Industries**  
405-338-6966  
Guymon, Ok 73942 or after 6 p.m. 338-6170

**CLOSE OUT SALE**

**FEED** **20% discount**

on all feed, seed, garden supplies, chemicals, and fertilizers.

**30% discount** on tack and feeders.

**FEEDS MIXED TO YOUR NEEDS**

**Terms-Cash**

**R.L. McClellan Grain Co.**

228 Collard 659-3223 Spearman, Texas

**ALLSUP'S CONVENIENCE STORES**  
THERE'S ONE NEAR YOU®

OPEN 24 HOURS-EVERYDAY-ICE-MONEY  
ORDERS GROCERIES-COOKED FOODS  
WHILE SUPPLIES LAST  
PRICES EFFECTIVE  
JUNE 21-23, 1984

June is Dairy Month  Remember, if it's Borden it's got to be good.

**BORDEN'S ICE CREAM**  
**\$1.69**  
1/2 GAL. RND CTN.  
GET QUALITY BORDEN'S PRODUCTS AT ALLSUP'S

**BORDEN'S FRUIT DRINKS**  
**99¢**  
GAL. GET QUALITY BORDEN'S PRODUCTS AT ALLSUP'S

**ALLSUP'S SPARKLING ICE**  
**\$1.09**  
LRG. BAG

**COOKED FOOD SPECIAL**  
FRESH COOKED  
**B.B.Q. RIB SANDWICH**  
**\$1.29** EACH  
THERE'S ALWAYS SOMETHING GOOD COOKING FOR YOU AT ALLSUP'S

**Dr Pepper**  
**\$1.19**  
2 LITER BOTTLE

**ALLSUP'S MONEY ORDERS**  
UP TO \$299.99 FOR YOUR CONVENIENCE  
**49¢** EACH

JUST ARRIVED SUMMER SELECTION  
**CAPS & HATS**  
**\$3.99** EACH

JUST ARRIVED LATEST & HOTTEST STYLES  
**SUNGLASSES**  
**SALE! \$2.99** AND UP



# BUY, SELL, TRADE OR RENT THROUGH THE CLASSIFIED ADS

**Call  
659-3434**

**SERVICES**

**MONUMENTS**

**Save Agents and Undertakers Profits**

If it is inconvenient for you to visit our large display, please phone collect (405) 327-0626 or write and we will call on you.  
**ALVA MONUMENT WORKS, INC.**  
Alva, OK 73717

New to area?  
Give us a try  
Call your local  
**USED COW DEALER**  
As soon as Possible  
659-3544  
659-3545  
1-800-692-4043  
17S-rtm

**NOTICE**  
**Wallace Monument Co.**  
Monuments, Curbings,  
Grave Covers  
Local Representative  
**LEONARD JAMESON**  
Spearman, Texas  
35S-RTN

**STEAM RINSE & VAC**  
Rinse and Vac Shampooer for rent at Gordons Drug \$10.95 up to 24 hours.

**OSGOOD MONUMENT CO.**

Amarillo, Texas  
Dealers of Rock of Ages Granite as well as all colored granites, marble and bronze memorials.

represented by

**BOXWELL BROS. FUNERAL HOME**  
**519 S. EVANS**  
**659-3802**

Hansford County  
Planned Parenthood  
412 Davis  
659-2483  
Spearman  
Mon. - Fri.  
8:30 - 12:30

**SERVICE:** Pits cleaned, wet or dry. Dragline or loader. Also, dozer, grader, carryall service. Lee Roy Mitchell, 806-733-2384, Gruver, Texas 79040. 12-rtm

**PROFESSIONAL DOG GROOMING.** Years of experience. Call 659-3210 for appt. Dogs done by Dolores. 11-rtm

**AMARILLO AIRPORT BUS** leaves from Ambassador Inn, Perryton on Tue., Thur., Sat. at 6:30 a.m., arrives in Pampa at 7:45, arrives at Amarillo Airport at 8:55. Adult fare, \$15.00; Sr. Citizens, \$13.00; youth, \$8.00. Perryton, 435-3300 or 435-9611. 30-2tp

**ODD JOBS** around your house, don't know who to call? Call C.W. Handy Man Services, Charles West, 659-3833. 20S-rtm

**ATTENTION-**Any business interested in having vending service please call collect PAO Vending, 249-4084, Dalhart. 36-2tc

**FOR SALE**

**FOR SALE:** Father's Day and Graduation cakes. Call Joy at 733-2517. 28-rtm

**FOR SALE:** Two technics SB-L71 home speakers. Mint condition. Sound Good. 733-2517. 29-rtm

**FOR SALE:** almost new refrigerated air conditioner. \$350. Call 5216 anytime. 24-rtm

**FOR SALE-** 1980 Chevrolet 1/2 ton pickup. Automatic transmission, power steering, excellent shape. Call 733-5229. 32-2tc

**FOR SALE:** Complete Queen size water bed with a 12 drawer under dresser. Call 659-3833. 33-4tc

**FOR SALE:** Girls or ladies saddle like new buck stitched with breast collar to match call 659-3090. 33-4tc

**REAL ESTATE FOR SALE**

**FOR SALE:** 3 bedroom, 1 bath home with new patio. Located at 205 Lonita. Is fenced and has underground utilities. PRICE REDUCED. Call 659-2369. 42-rtm

Office Building for sale 4500 sq. ft. 13 W. Kenneth. Owner will finance. Call 659-2766 or 659-2719 after 6 p.m. 35-rtm  
30s-rtm

**FOR SALE:** 3 bedroom 1 3/4 bath, living room, family room, utility room, double car garage, storm windows, central heat and air. \$55,000. Call 659-3845 for an appointment. Jack McMullan in Dalhart 249-6673.

**FOR SALE:** by owner: Extra nice 2 bedroom home, 2 rock fireplaces, large den, custom built cabinets and bookcases, storage building, newly painted and roofed. Priced to sell. For appointment call 659-5162 or 9-2808. 36-rtm

**NEW LISTING:** 3 bedroom, 1 1/2 bath, large dining area, large living area with cathedral ceiling, den area, fireplace, study and storage area, central heat and air, new carpeting, large fenced yard. Lots of extras. 411 W. 12th. Call 9-2960 or 9-2538. 32S-rtm

**AUTOMOBILES FOR SALE**

Gov't surplus Cars and Trucks under \$100. Now available in your area. Call 1-(619)-569-0241. 24hrs. 32-3tp

**FOR SALE-** 1981 Z28. Call 733-2517. 29-nc

**FOR SALE:** Below wholesale, loaded classic 1981 Lincoln Mark VI two door in very good condition. Emmett R. Sanders, 659-2516, nights 659-2601. 33-2tc

**FOR SALE-** Cheap 1980 Chevette. Low mileage 659-3442. 33-4tc

**HELP WANTED**

Receiving applications for live in home health care for my parents in Perryton. References required call 435-2511 Sidney Jines. 32S-4tc

**HELP WANTED-** Feed truck driver and mill hands. Some experience needed. Apply in person at Palo Duro Feeders, 10 miles south of Gruver on Highway 136. 31s-rtm

**PUBLIC NOTICE**

The Cowboy Sub-Chapter of the F.C.A. meets the fourth Saturday of every month at 7:30 p.m. at the Home Demonstration Building, Spearman, Texas.

Weight Watchers meets each Monday at 6:00 p.m. at the Home Demonstration Building, Spearman, Texas.

**FOR RENT**

**FOR RENT:** small office building. Call 659-3434. 9s-rtm-nc

**FOR RENT IN SPEARMAN:** Mobile Home Lots, utilities, telephone & TV, fenced, concrete sidewalks and patio, 435-5080 or 435-6396. 32-rtm

**FOR RENT:** 3 bedroom 1 1/2 baths, den, fenced backyard. Call 659-3843. 32S-4tc

**GARAGE SALES**

**GARAGE SALE:** 1101 Dressen. Saturday June 23rd, 9 until 6. 33-1tc

**CARD OF THANKS**

We want to extend a special thanks to all our friends for the many cards, flowers, calls and expressions of sympathy and most of all the acts of kindness during the loss of our dad, Homer Parman. God Bless all of you.

Butch and Rae Butler and family  
We take this means to say thank you for all the prayers, prayergrams, flowers, calls, visits, cards, and food during my recent surgery and time in the hospital, and during my recovery.

We sincerely appreciate all your expressions of love and concern.

May God Bless all of you,  
Verna & Woodville Jarvis

**BUSINESS OPPORTUNITIES**

Own your own Jean-Sportswear, Ladies Apparel, Combination, Accessories, Large Size store. National brands: Jordache, Chic, Lee, Levi, Vanderbilt, Izod, Gunne Sax, Esprit, Britannia, Calvin Klein, Sergio Valente, Evan Picone, Claiborne, Members Only, Bill Blass, Organically Grown, Healthtex, 600 others. \$7,900 to \$24,900, inventory, airfare, training, fixtures, grand opening, etc. Mr. Keenan (305) 678-3639. 33-1tp

Even a full moon reflects only 7 percent of the sunlight falling upon it.

Offered by  
**EMMETT R. SANDERS, REALTOR**

Builder's 3 bedroom, 2 bath brick home on 1-3/4 acre tract. Includes large red barn, storm cellar, and privacy fence. Numerous amenities. Tastefully decorated throughout. Might consider trade-in. Shown by appointment. \*\*\*

Three bedroom house with attached garage; good location, price reduced. \*\*\*

Very nice 3 bedroom, 2 bath home, two miles west of town. Den, large kitchen, Jenn Air range. Shown by appointment. \*\*\*

Elegant 3 bedroom, 3 bath, home formal living and dining rooms, detached double garage with apartment, patio, sprinkler system, established landscaping. \*\*\*

Two bedroom stucco near junior high, detached garage, fence, low move-in cost. \*\*\*

75 ft. by 225 ft. lot on paved county road in Crawford Add. \*\*\*

**EMMETT R. SANDERS REALTOR**  
659-2516 nights 659-2601  
32-rtm-Tonly

**Legal Notice**

**NOTICE TO ALL PERSONS HAVING CLAIMS AGAINST THE ESTATE OF IDA WILMETH DECEASED**

Notice is hereby given that original Letters Testamentary for the Estate of Ida Wilmeth were issued on June 14, 1984, in Cause No. 1754, pending in the County Court of Hansford County, Texas, to Roy Wilmeth the residence of such executor is 508 S. Roland, Spearman, Texas, the post office of such executor is 508 S. Roland, Spearman, Texas 79081. All persons having claims against this estate which is currently being administered are required to present them within the time and in the manner prescribed by law. Dated this 18 day of June, 1984.

John L. Hutchison,  
Attorney for the Estate

**MOBILE HOMES FOR SALE**

**DEALER REPO**

3 bedroom mobilehome, 2 baths, wood siding, storm windows, garden tub, etc. Assume payments of \$248.30 with approved credit. Includes delivery and insurance.

**WE TAKE TRADES ANYTHING OF VALUE QUALITY AFFORDABLE MOBILE HOMES**  
Hwy. 60 W.  
Pampa, Tx.  
665-0715

33-8tc

**Farm Equipment**

**HARVEST SPECIAL:** 69 White 4,000 250 Turbo, 10 speed, twin screw, 38 ft. Timpette convertible hopper 60% rubber, clean, \$14,900. 806-665-8046. 33-2tc

How do they manage to make a freezer that frosts the door so beautifully while keeping the butter warm enough to run?

The devil must be frustrated - he spends so much time making work for idle hands, and most of it never gets done.

Our drinkin' neighbor is a traditionalist. He always packs whiskey, bitters, sugar, lemon and a small bottle of water for an old-fashioned picnic.

Little-rules-to-live-by dept: Anything you have to stand in line for an hour to experience is worth missing.

Now is the time when all good men who fled to Florida for the winter come back north to get unthawed.

**VIRGINIA WHITE Realtor**  
Your Business is Appreciated

**Excellent location:** three bedrooms, central heat and air, covered patio, fenced.

**107 Wanda Dr.**-Three bedroom brick veneer home with 1 1/2 baths. Family room with fireplace.

**715 Steele-**Price greatly reduced on this 3 bedroom, 1 1/2 baths. Very clean.

**110 S. Brandt-**Completely remodeled. Two large bedrooms with walkin closets. Large bath. Big kitchen with new cabinets. Storm cellar.

**704 Dressen-**Large home with 4 bedrooms, 2 baths, big walk-in closets. Near school.

**1017 Wilmeth-**Spacious 2-story with 4 bedrooms. Big family room with fireplace in basement. Sprinkler system.

**James St.-**28 x 32' building and 20 x 24' building on 50' lot with fence around. Storm cellar. Zoned for mobilehome.

**Hoskins & E. Kenneth-**Small duplex. Good rental property and priced to sell.

**Commercial bldg.** on 7th street. Formerly housed sproting goods store.

Virginia White, Broker  
659-3841

**Short Takes**

People in Florida griping about sinkholes should travel north to see potholes, and be comforted.

What ever did they do with all the shredded cardboard before salad bar cole slaw was invented?

**MERCHANTS:**

I appreciate your business and will be back again in 6 weeks.

**Ron Cleans Your Windows**

Now Playing  
At SoundTrax

Scarface  
Beauty and The Beast  
Pluto  
Rollover  
Duran, Duran Video  
Angel

**ROUND BALE HAULING**

**NEW HOLLAND MACHINE**

**CALL  
405-361-2242  
JIM BELVIN**

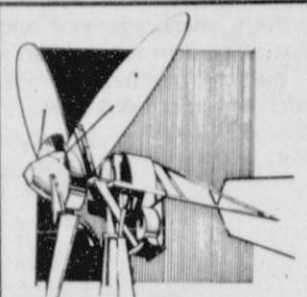

#1 UNIT  
Lowest cut-in speed-in industry.  
1 KW at 5 m.p.h.  
8 KW at 32 m.p.h.  
tax credits  
**SPEARMAN ELECTRIC**  
659-2636

**Century 21** Daryl Wynn, Broker 658-4258 Allen Alford 659-3034 Larry Trosper 659-3491

**We'll give our word to you  
GOLDEN SPREAD REALTY**

Corporate Registered Trademark of Century 21 Real Estate Corporation. Printed U.S.A. Each office is independently owned and operated.

Equal Housing Opportunity.

**WE WANT YOUR LISTINGS!!!  
CALL TODAY!!!! Several Lots For Sale**

**WE ARE WILLING TO HELP YOU WITH V.A. OR F.H.A. FINANCING.**

**NICE START HOME-** 22 N. Brandt two bed room, kitchen, dining room, living room one bath. Seller will leave refrigerator, stove. It has a detached garage. This is a real buy. Call today for an appointment to see this house.

**Owner Ready to Sell-** 203 Lonita Dr. Three bedroom, central heat, sixfoot cedar fence, and single car garage. Let us show you this home today.

**717 STEELE DR.**--3 bedroom, 1 1/4 bath, double car garage, fenced back yard. Priced to sell.

**This beautiful home at 222 Roland** is located on an extra large lot. 2 bedroom apartment in the rear. Well located and ready to go.

**14'x18' Trailer For Sale-** 112 E. County Road. Very nice trailer; garden tub in master bath. Group of furniture and appliances included. Storm windows-4 years old.

**207 South James--**extra large home with basement, double car garage, large den, family room, fireplace and fenced yard.

**1010 Haney--**Three bedroom home, single garage. This home has just been redecorated in the past year. New six foot fence and landscaping is excellent. Has fireplace, central air and heat. Insulated well. Let us show you this home today. Shown by appointment only. Price reduced.

**SPANISH STYLE HOME-**1119 S. Archer-Four Bedrooms, large family room with fire place. Central heat and air. 1 1/4 baths. Double garage. Owner anxious to sell.

**OWNER MOVING - ANXIOUS TO SELL-**708 Cotter Dr. Must see this home today. Three bedroom with 1 1/4 baths. Storm windows, and well insulated. Central heat and a new water cooler. It has a lot of storage. Single car garage. Call today and see this well kept home.

**OWNER ANXIOUS!** Three bedroom, garage. In good location. Let us show you this home today.

**FANTASTIC!** New listing on Roland Street. Double detached garage. Corner lot and alot of trees, all brick. Call us today and make an appointment to see this home.

**307 12th Street--**Three bedroom, central heat and air. New fence. Has been freshly painted inside. Large den area. Let us show you this home today. Has many amenities.

**708 Townsend--**must see this home today. It has two full baths, three bedrooms with walk-in closets, large kitchen, family room, utility room. The home is ready to move into. The carpet is almost new.



# Steer Validation Day June 25

Hansford County 4-H and FFA Steer Validation will be held Monday, June 25, 1984. Validation will be held at Val Winger's pens located approximately 1 mile west of Gruver from 7 to 10:00 a.m. All steers that will be shown at major shows in Texas must be validated. Steers will be nose printed, tagged, photographed, and weighed at this

time. The cost of the tag and photograph will be \$2.00.

Steer exhibitors for Hansford County only have until September 29, 1984 to purchase steers. These steers will be validated on this date. It is suggested that all county steers already on feed be validated on June 25 in case the exhibitor decides to enter a major show later on in the year.

## Breastfeeding

If you have considered breastfeeding your baby, but have questions about this womanly art, contact the Spearman La Leche League. This month's meeting will be held on Tuesday, June 26, at 7:00 p.m., at the office of Dr. David McClellan at 702 S. Roland. The discussion for the evening will include encouragement and information on how to establish a happy nursing relationship. For more information call 659-2794.

## Hospital

Patients in Hansford Hospital are Toby Thompson, Rebecca Bennett, De'Anda Widener and son, Terry Womble, Jack Giblin, June Day, Penny Pool and daughter, Myrtle Henderson, James Haskin.

Dismissed were Connie Steger, Joanne Gaither, Gary Runner, Mildred Mahaffey, Verna Jarvis, Don Hendricks, Sonny Noller, Wayne West, Ramona Garcia.

THURSDAY

THURSDAY 6/21/84

CABLE	[2]	[3]	[4]	[5]	[7]	[8]	[9]	[10]	[11]	[12]
PM	ESPN	OETA	KAMR	TMC	KVII	CBN	WGN	KFDA	WTBS	CNN
	Sports Network	Oklahoma City	CH.4 Amarillo	Movie Channel	CH.7 Amarillo	Cbn Cable Netwr	CH.9 Chicago	CH.10 Amarillo	CH.17 Atlanta	Cable News Ntwr
6:00	SportsCenter	Nightly Business Report	News	Prog Cont'd	News	Here Come the Brides	Alice	News	Sanford and Son	Moneyline
6:30	ESPN's Speedweek	Oklahoma Report	M*A*S*H	Family Feud	Family Feud	Major League Baseball	Three's Company	San Francisco at Atlanta	Prime News	Crossfire
7:00	This Week in the NBA	When Havoc Struck	Gimme a Break	Movie: 'An Officer and a Gentleman'	U.S. Olympic Trials	Circus	Chicago at Pittsburgh	Magnum P.I.	San Francisco at Atlanta	Prime News
7:30	Top Rank Boxing from	Victory at Sea	Family Ties							
8:00	Atlantic City, NJ	Mystery!	Cheers			700 Club		Simon & Simon		
8:30			Night Court							
9:00		All Creatures Great and Small	Hill Street Blues	Movie: 'A Midsummer Night's Sex Comedy'	20/20		My Little Margie	News	Knots Landing	Freeman Reports
9:30									TBS Evening News	
10:00	SportsCenter	Dr. Who	News		News	Another Life		News		Moneyline
10:30	Mazda SportsLook Top Rank	Austin City Limits	Tonight Show	Movie: 'The'	Barnaby Jones	Best of Groucho	Cannon	Trapper John, M.D.	Catkins	Sports Tonight
11:00	Boxing from Atlantic City, NJ	Understanding Human Behav.	Late Night with David	Hustler	Eye on Hollywood	Burns & Allen	Jack Benny Show	Movie: 'The Ipcress'	Movie: 'QB Vll' Part 2	Newsnight
11:30		Understanding Human Behav.								
12:00		Sign Off	Letterman		Woman to Woman	I Married Joan	File	Love		Crossfire
12:30			Muppet Show		Virginian	Love That Bob				News Wrap-Up

FRIDAY 6/22/84

CABLE	[2]	[3]	[4]	[5]	[7]	[8]	[9]	[10]	[11]	[12]
PM	ESPN	OETA	KAMR	TMC	KVII	CBN	WGN	KFDA	WTBS	CNN
	Sports Network	Oklahoma City	CH.4 Amarillo	Movie Channel	CH.7 Amarillo	Cbn Cable Netwr	CH.9 Chicago	CH.10 Amarillo	CH.17 Atlanta	Cable News Ntwr
6:00	SportsCenter	Nightly Business Report	News	Prog Cont'd	News	Here Come the Brides	Alice	News	Sanford and Son	Moneyline
6:30	ESPN's SideLines	Oklahoma Report	M*A*S*H	Family Feud	Family Feud	Carol Burnett	Three's Company	San Francisco at Atlanta	Prime News	Crossfire
7:00	Inside the USFL	Washington Week/Review	Master	Movie: 'The Man from Snowy River'	Benson	Timmy and Lassie Super Book	Movie: 'Helen Keller: The Miracle Continues'	Dukes of Hazzard	Los Angeles at Atlanta	Prime News
7:30	Auto Racing '84: Cart	Wall Street Week			Webster					
8:00	Portland 200 from Portland, OR	Moneymakers	Movie: 'When a Stranger Calls'	Blue Thunder	700 Club		Dallas			
8:30		Lawmakers								
9:00	USA International	Inside Story	Movie: 'Double Exposure'	Matt Houston		News	Falcon Crest		TBS Evening News	Freeman Reports
9:30	Diving Championships	Market to Market			My Little Margie					
10:00	SportsCenter	Dr. Who	News	News	Another Life	Twilight Zone	News			Moneyline
10:30	PKA Full Contact Karate	Country Express	Tonight Show	Movie: 'The'	Barnaby Jones	Best of Groucho	Cannon	Movie: 'The'	Catkins	Sports Tonight
11:00		Understanding Human Behav.	'Grease 2'		Burns & Allen	Adventures of Sherlock Holmes' Smarter	Night Tracks			Newsnight
11:30	Mazda	Understanding Human Behav.	Friday Night Videos	Nightline	Jack Benny Show	Movie: 'They Call'				
12:00	SportsLook	Sign Off		Woman to Woman	I Married Joan	Me Mr. Tibbs	Brother			Crossfire
12:30	ESPN's Speedweek		Movie: 'Q'	Virginian	Love That Bob		Sign Off			News Wrap-Up

FRIDAY

The zero milestone, from which public highways of the United States are supposed to radiate, is a granite pier 24 inches by 24 inches in section, mounted on a concrete base and projecting 4 feet above the ground. It stands on the north edge of the Ellipse, 900 feet south of the White House, Washington, D.C.

The English shipped the first blacks from Africa to Virginia in 1619, 12 years after the founding of the Jamestown settlement. In the first 40 years there were no more than 300 black slaves. But by the 1680s, with the need for many more workers in the tobacco fields, blacks were brought in to the colonies at the rate of 60,000 a decade.

Anyone with any information regarding the personage of; or heirs of, George T. Riley, Isaac F. Carlock, or E.J. Richard, please call collect a/c 214/363-0981 or 214/824-6273.

Just wundrin': Has anyone checked with the Moral Majority for their position on the use of automotive synfuel.  
© 1984 Suburban Features

# NOW OPEN

## To Receive Cattle

Feed your cattle now at  
**Colbert Cattle Feeders, Inc.**

P.O. Box 1091  
Spearman, Texas

50,000 Head Capacity

Telephone

**659-2577**

435-5920 - nights

**Boyd Colbert**  
Manager  
435-5920-home

**Dan Colbert**  
Assistant Manager  
435-6326 - home

2 miles East and 2 miles North of Spearman, Texas

# CARQUEST TENTH ANNIVERSARY SALE



**Rain Dance® Car Wax**  
\$3.00 rebate on  
Rain Dance Liquid #0241N or  
Paste #0245N.  
Sale Price 4.99  
Mail-in Rebate -3.00  
**1.99**



**Proven Valu® Heavy Duty Batteries**  
Premium heavy duty group 24 low maintenance 60 month. #P24-3  
As Low As  
**38.95**



**USA Cap**  
Bold red, white & blue cap. Adjustable. Limited quantities.  
**1.99**

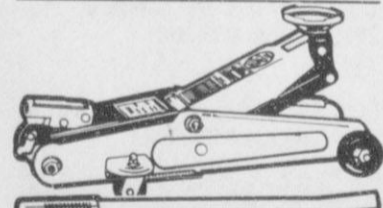

**Gates Guide to Cooling Systems**  
**FREE** with the purchase of any Gates belt or hose.

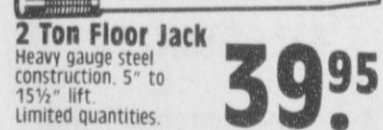

**2 Ton Floor Jack**  
Heavy gauge steel construction. 5" to 15 1/2" lift. Limited quantities.  
**39.95**



**Rand McNally Map**  
Deluxe road atlas and travel guide in handy vinyl cover. Limited quantities. Retail Value \$4.95.  
**1.99**



"If your car is four years old, replace the belts and hoses. No matter how they look."  
Today's belts and radiator hoses don't show wear the way they used to. Even an experienced mechanic can't always tell if your car is four years old or more, change the belts and hoses.

Prices good thru June 30, 1984, at participating CARQUEST Auto Parts Stores.

# Hi-Plains Auto Supply, Inc.

659-2506

118 N. Main

Spearman, Texas

CARQUEST: the Right Place to buy auto parts. Right Parts • Right Price • Right Advice.



You are cordially invited to  
a wedding shower honoring

Mrs. Daniel Boyd  
nee Genne Womble

Saturday, June 23  
from 2 to 4 p. m.

in Fellowship Hall  
First Baptist Church

Hostesses

Barbara Rosser	Audene Beck
Alva Garner	Judy Irbeck
Joyce Frost	Pat Hamilton
Betty Behne	Buena Lyon
Ellen Graham	June Tucker

32S-2tc

*Karen's Rozy Korner*  
By Karen Horuff  
Hansford County Extension Agent  
Home Economics

Lemons keep in the refrigerator in a plastic bag for as long as six weeks, or at room temperature for about a week. However, with a few tricks, you can stretch the life and use of lemons.

Fresh grated lemon peel adds aromatic pleasure to all kinds of baked goods, fruit compotes, desserts and savory sauces. Be sure to grate the peel of a lemon before cutting in half and juicing. Grated peel can be kept in a small plastic bag in the freezer.

Fresh lemon juice is a favorite for adding "zip" to salad dressings, vegetables and seafoods. Lemon juice freezes well. Keep handy by freezing measured amounts in individual ice cubes. Store frozen cubes in plastic bags, thaw and use as needed.

Ice cubes frozen with a twitch of lemon peel add flavor to diet

beverages and sparkling mineral water.

When the recipe calls for the juice of half a lemon, store the remaining half, wrapped in plastic, in the refrigerator to keep fresh for later use.

Hollowed lemon shells make attractive serving containers for sherbert, ice cream, tartar sauce, relishes or salad dressings.

For one last stretch, keep your garbage disposal smelling fresh by grinding up the lemon shells when you've finished squeezing the juice.

EDUCATIONAL PROGRAMS CONDUCTED BY THE TEXAS AGRICULTURAL EXTENSION SERVICE SERVE PEOPLE OF ALL AGE REGARDLESS OF SOCIO-ECONOMIC LEVEL, RACE, COLOR, SEX, RELIGION, HANDICAP OR NATIONAL ORIGIN.

**NIGHTLIFE** by *Georgeson*

THEY SAY THAT IN THE DARK YOU NOT ONLY HAVE PROBLEMS SEEING, BUT YOUR HEARING IS IMPAIRED AS WELL...

HUH?

© 1984 Suburban Features



ENGLISH

**ROBERT SHAWN ENGLISH**, son of Carolyn English, clerk in the Spearman District Office, graduated this spring from Spearman High School. As a sophomore, Robert placed third in the area Pre-Employment Lab contest and as a senior, he placed second in the area Distributive Education Clubs of America contest. He plans to attend Paris (Texas) Junior College and study jewelry repair.

Some of the finest carvings of antiquity survive today because the Persian capital of Persepolis was sacked in 331 B.C. A thousand years later, when Moslems occupied the ruins, they destroyed all sculpture they found because their faith forbade images. But they missed the ones buried in the rubble, which were not found until dug up by archeologists in the 20th century.

A killer whale, also called "orca" from its Latin name, is similar to man in that it is one of the few animals that seemingly kills for sport.

Australia numbers more than 120 varieties of marsupials among some 20 species of mammals.

**Texhoma Livestock Commission Co., Inc.**

The Action Auction  
Always An Abundance Of Buying Power  
Box 449 Phone 405-423-7511

May 14, 1984  
CATTLE SOLD 3728

PACKER COWS		\$34 to \$42.50
PACKER BULLS		\$42.50 to \$50
STOCKER COWS		\$412.50
PAIRS		\$425 to \$550
STEER CALVES		\$74 to \$83.50
	300 to 400 lbs.	\$68 to \$77.50
HEIFER CALVES		\$57 to \$65
	300 to 400 lbs.	\$55 to \$61.50
	400 to 500 lbs.	\$62.50 to \$68
FEEDER STEERS		\$60 to \$66
	525 to 600 lbs.	\$59 to \$64
	600 to 700 lbs.	\$58.50 to \$62.50
	700 to 800 lbs.	
	800 to 900 lbs.	
FEEDER HEIFERS		\$55 to \$60
	525 to 600 lbs.	
	600 to 750 lbs.	\$56 to \$58.50

Keith Lauer, Manager  
Rob Lauer, Yard Manager  
Sonny Garrett, Asst. Yard Manager  
Raymond Choate, Cattle Dept.  
Bobbie Adamson, Office Mgr.  
Jimmy Nichols, Field Rep.

For next Thursday, June 14, we are expecting 4000 cattle all classes. Our auction will begin at 10:00 a.m.

STARTING TIME 10:00 A.M.

Bridal Shower for

Carrie Bowen

Bride elect of Albert Avila

Thursday, June 21st.

7:00 p.m. to 8:30 p.m.

First Baptist Church

Hostesses

Linda Beeson	Bette Hazelwood
Tammy Smith	Melba Rook
Ann Rook	Lometa Sparks
Mrs. A.F. Loftin	Altha Groves
Linda Winegarner	Jo Brown
Nordine Cochran	Holly Simpson
Stephanie Brock	Carol Stumpf
Nancy DeLuna	Becky Brown

Carma Dorton

Gift selections at the Gift Box

32-3tc

**HANK IS BACK!**



© L. Holmes

**Hank the Cowdog  
IT'S A DOG'S LIFE**

by John Erickson

Get a FREE copy of Hank's latest adventures just for saving at First National Bank. Open or add to a Savings Account or Certificate of Deposit (minimum deposit \$500) and receive "It's a Dog's Life." Absolutely FREE.

Savings offer available during June, 1984. Ask the New Accounts Advisor or Tellers for your copy of this delightful, fun book.



(P.S. Ace is Coming ...)

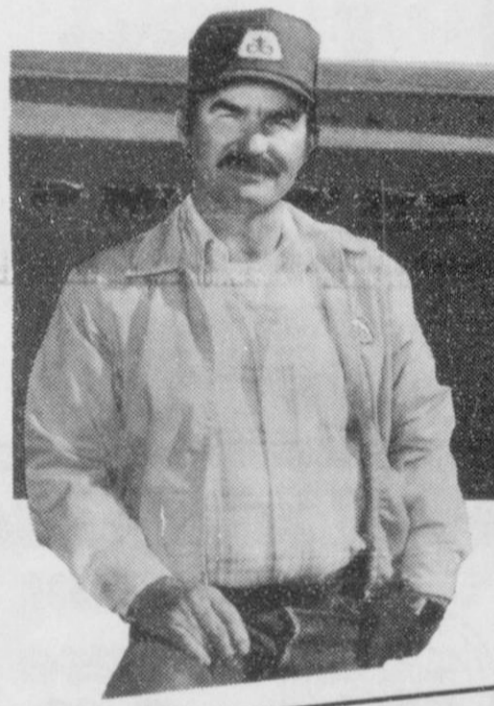

**"I was surprised how quick the variety was ready to graze."**

"In fact, some of my neighbors tried to rent my pasture when they saw how much better established it was than others all around us."

Pioneer® variety 2157 gets off to a fast start, quickly establishing the kind of healthy, vigorous growing stand so necessary for good pasture. Its upright growth habit helps provide maximum available grazing.

And because 2157 has proven to be such a good yielder, you can count on it to deliver top-quality wheat at season's end.

If pasture is part of your wheat program, new 2157 should be, too.

**New Wheat Variety  
2157**

Superior Yield • Excellent Standability • Outstanding Grazing

**"When I pulled my combine into the field, I knew for sure this wasn't an ordinary wheat crop."**

"That 2157 was standing out there good and straight. And when I moved down the rows, I could hear the cylinders running full."

Farmers who've seen this impressive new high yielding variety like its standability and tolerance to dry growing periods and severe weather. It has excellent resistance to leaf rust, stem rust, fungal leaf blights, soil borne mosaic virus and the Hessian fly.

In side-by-side comparisons, Pioneer® brand 2157 wheat has consistently out-yielded other popular varieties. And it has shown consistently high test weights.



**Perryton Equity Exchange  
Dale Wofford, Holt  
659-2390**

**Burl Buchanan  
Spearman  
659-3914**

**Jim Turner, Spearman  
659-2420**

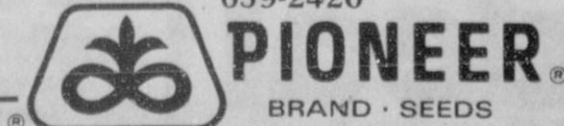

\* Registered trademark of Pioneer Hi-Bred International, Inc. Pioneer is a brand name; numbers identify varieties. The Limitation of Warranty and remedy appearing on the label is part of the terms of sale.



# Great Meals And Great Savings Start Here...

**DOUBLE YOUR MONEY BACK MEAT GUARANTEE**

If you are dissatisfied with your meat purchase from Humpty/Ideal, just return the unused portion, along with proof of purchase such as register tape, etc. and we will gladly refund DOUBLE-YOUR-MONEY-BACK.



**Sno-Hill Tender Young Baking Hens**  
LB. **49¢**

LEAN HICKORY SMOKED Sliced Slab Bacon.....LB. **98¢**  
U.S.D.A. VALUE TRIMMED Bnls. Chuck Steak.....LB. **\$1.48**  
DECKER. . . ALL MEAT 12-OZ. PKG. **79¢**  
Skinless Wieners.....

**KRAFT CHEESEFEST Specials**

**Velveeta**  
BY KRAFT 2-LB. BOX **2.99**

**Grated Parmesan Cheese**  
100% Grated Parmesan Cheese 8 OZ. CAN **2.39**

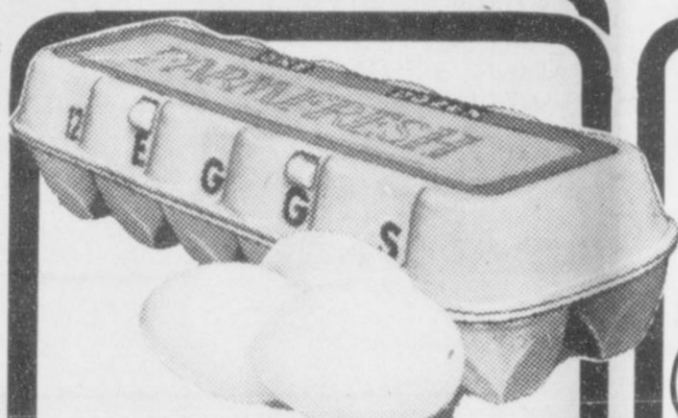

CAMELOT GRADE 'A' **Large Eggs**  
DOZ. **59¢**



SAVE 40¢  
KRAFT **Miracle Whip**  
32 OZ. JAR **1.39**



SAVE 70¢  
ASSTD. VARIETIES **Jeno's Pizza**  
12 OZ. PKG. **79¢**

**Longhorn Cheese**  
1/2-MOON CHEDDAR OR COLBY 16 OZ. PKG. **2.29**

**Philadelphia Cream Cheese**  
SOFT... PHILADELPHIA CREAM CHEESE 12 OZ. CTN. **1.49**

MAXWELL HOUSE **Master Blend Coffee**  
13-OZ. CAN **2.19**

JIF SMOOTH OR CRUNCHY **Peanut Butter**  
28-OZ. JAR **2.49**

DUNCAN HINES **Layer Cake Mix**  
18 1/2-OZ. PKG. **89¢**

**Shredded Mozzarella Cheese**  
KRAFT shredded MOZZARELLA CHEESE 8 OZ. PKG. **1.39**

**Velveeta Singles**  
VELVEETA SLICES 16 OZ. PKG. **1.99**

**American Singles**  
KRAFT SINGLES PASTERIZED PROCESS CHEESE FOOD 12 OZ. PKG. **1.49**

**Cheez-Whiz Picante**  
HOT and MILD 8 OZ. JAR **1.09**



**Red Ripe Slicer Tomatoes**  
LBS. **2 \$1**

ALL PURPOSE Russet Potatoes.....10 LB. BAG **1.89**  
ITALIAN Sweet Red Onions.....LB. **49¢**  
FLORIDA Yellow Squash.....LB. **39¢**

PRICES GOOD THRU TUES., JUNE 26, 1984!

QUANTITY RIGHTS RESERVED.

**Humpty & Ideal Supermarkets and Drug Centers**

**St. Mary's Dream Bath SAVINGS PLAN**  
Save On Luxury Bath Products

INCREDIBLE SAVINGS ON FIRST QUALITY TOWEL ENSEMBLES, BATH SHEETS AND MATCHING RUG SETS.

**Extra Fancy California Nectarines**  
LB. **59¢**





# Boneless Chuck Roast

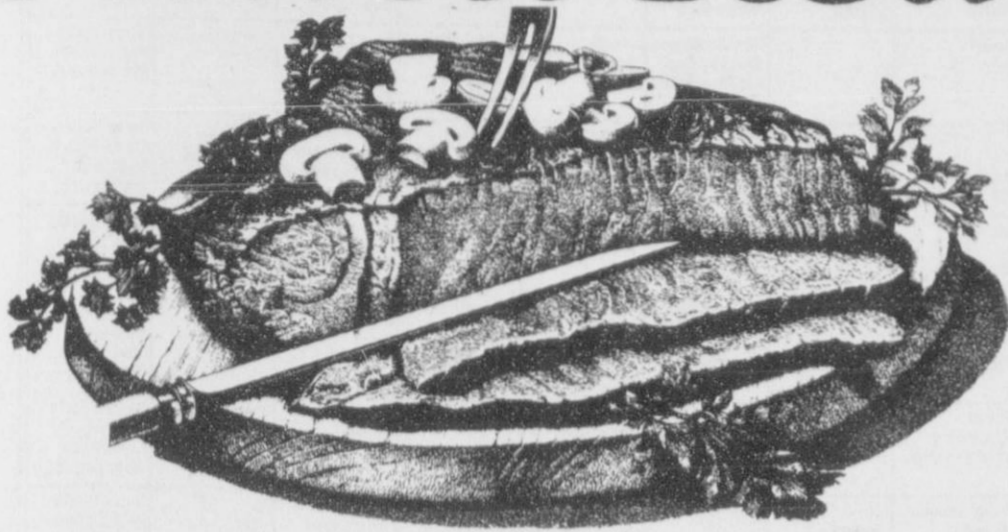

**98¢**  
LB.

**U.S.D.A. QUALITY Value Trimmed**

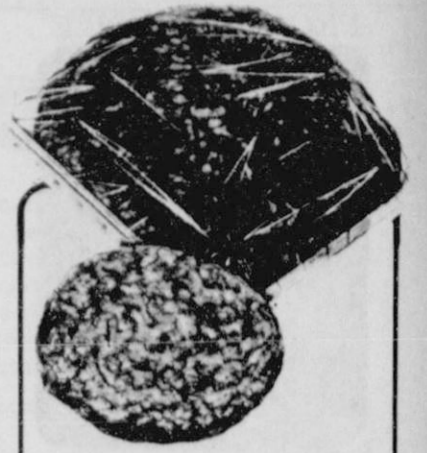

EXTRA LEAN... FRESH  
**Ground Chuck**  
**179**  
LB.

TENDER DELICIOUS  
**Leg-O-Lamb**.....LB. **249**  
TENDER LEAN CUBES OF BEEF  
**Bnls. Stew Meat**.....LB. **189**  
ECKRICH... DELICIOUS  
**Sliced Cooked Ham**..... 6-OZ. PKG. **189**

OSCAR MAYER... ALL MEAT OR BEEF  
**Variety Pak**..... 12-OZ. PKG. **198**  
JUCKBOARD... WHOLE HALVES LB. \$1.89  
**Bnls. Hams**..... LB. **179**  
MEAT OR BEEF-WILSON'S  
**Sliced Bologna**..... 12-OZ. PKG. **119**

PAULEY'S... DELICIOUS  
**Swiss Cheese**.....LB. **289**  
KAUKAUNA... IMPORTED NORWEGIAN  
**Jarlsberg Cheese**.....LB. **329**  
FARM RAISED  
**Fresh Catfish**.....LB. **229**

GALLETTI'S... FAMOUS  
**Orange Roughy Fillets**.....LB. **379**  
MRS. PAUL'S... LITE BATTER  
**Fish Fillet**..... 9-OZ. PKG. **169**  
TASTE-O-SEA  
**Perch Fillets**.....LB. **189**

**BANNER**  
BATH TISSUE  
4 ROLL PKG.  
**69¢**  
SAVE 40¢

**Dr Pepper**  
REGULAR OR SUGAR FREE  
6 PK. 12 OZ. CANS  
**109**  
SAVE 14¢

Humpty/Ideal Drug's "Men and Women in Blue" were thinking of you when they installed the Pharm-Data Computerized Prescription program. We will make your trusting us easier by:

1. Instant lookup of all prescription numbers.
2. Tax information
3. Insurance information
4. Allergy and drug interactions identified
5. Reduce your waiting time
6. Increase our time to serve you better through product counseling.

Shop Humpty/Ideal Drug - you'll be glad you did!

**Crest** TOOTHPASTE  
REG. MINT, OR GEL  
4.6 OZ. TUBE  
**96¢**  
SAVE UP TO 36%

**Head & Shoulders** SHAMPOO  
REGULAR OR CONDITIONER  
15-OZ. BTL.  
**279**  
SAVE UP TO 22%

DUNCAN HINES  
**Ready to Spread Frosting**  
16 1/2-OZ. CAN  
**133**

BRIGHT and EARLY IMITATION FROZEN  
**Orange Juice**  
6-OZ. CAN  
**29¢**

FROZEN PLAIN-EXTRA CREAMY  
**Cool Whip Topping**  
8-OZ. TUB  
**79¢**

**Nice'n Easy** HAIR COLOR  
KIT  
**299**  
SAVE UP TO 29%

**Sea & Ski** LOTIONS and OILS  
4-OZ. BTL.  
**229**  
SAVE UP TO 35%

**Fresh Bakery**  
**Dutch Apple Pie**  
BAKED FRESH DAILY  
EA. **199**  
BAKERY ITEMS GOOD ONLY AT LOCATIONS WITH IN-STORE BAKERIES

EXTRA STRENGTH  
**Tylenol Caplets**  
50-CT. BTL.  
**209**  
SAVE UP TO 48%

LIQUID  
**Pepto Bismol**  
8-OZ. BTL.  
**169**  
SAVE UP TO 25%

**Sundown Sunscreen**  
ULTRA SPF-15 4-OZ. SIZE  
MINIMAL SPF-8  
EXTRA SPF-6  
MODERATE SPF-4  
**399**  
SAVE UP TO 29%

TABLETS  
**Pepto Bismol**  
24-CT. PKG.  
**124**  
SAVE UP TO 45%

**Johnson's** baby wash cloths  
30-CT. 16 FL. OZ. SIZE  
**115**  
WITH 6 FREE 20% MORE FREE  
SAVE UP TO .36%

NEW **Fiberall** SUGAR FREE FIBER LAXATIVE FORMULA NATURAL OR ORANGE 10-OZ.  
**479**  
SAVE UP TO 39%

ASSURED SCENTS  
**Glade Air Freshener**  
7-OZ. CAN  
**89¢**  
SAVE UP TO 44%

POST TOASTIES CEREAL  
**Frosted Flakes**..... 20 OZ. BOX  
POST CEREAL  
**Sugar Crisp**..... 18 OZ. BOX  
POST CEREAL  
**Honey Comb**..... 14 OZ. BOX

YOUR CHOICE  
**Vanilla Wafers**  
BY SUNSHINE 11-OZ. BOX  
**119**

**Dexatrim-15** EXTRA CAFFEINE 20-CT. PKG. **288**  
**Appetite Control** SAVE UP TO 44%

**Kraft Mayo**  
16 OZ. JAR  
**99¢**

KRAFT... BUTTERMILK, FRENCH CATALINA, 1,000 ISLE, BACON AND TOMATO  
**Salad Dressing**  
16 OZ. JAR  
**149**

**Fashion Rings**  
HIGH QUALITY SIMULATED DIAMONDS  
**999**  
EA. WITH \$100 IN CASH REGISTER TAPES

DOUBLE COUPONS ALL WEEK  
**Humpty & Ideal**  
Supermarkets and Drug Centers



PEOPLE'S CHOICE



BROOKE STAFFORD

Brooke Stafford, daughter of David Stafford of Ozona, Texas, and Sherry and Mark Adair of Perryton, won the People's Choice award in the Parade of Stars Contest, benefitting March of Dimes. Leo Shuler of Perryton was the participating photographer in this contest. 55 entries from the area were previously displayed in the lobby of Perryton National Bank. Brooke is the granddaughter of Pete and Shirley Stafford of Spearman.

TGIY family centers

Copyright 1984 TGIY Stores Co. INTERNATIONAL COMPANY

Your child will always be special... remember the changes with

PORTRAITS!

NOW SAVE 3.00



BABIES • CHILDREN ADULTS • FAMILIES

20 PROFESSIONAL COLOR PORTRAITS

995 Our Reg 12.95

PACKAGE INCLUDES:



95¢ Deposit - Balance \$9.00. Poses our selection. Special effects poses extra. Limit: One package per subject. \$1.00 each additional subject in portrait. Minors must be accompanied by an adult. Satisfaction guaranteed. Satin-textured finish at no extra charge.

4 DAYS ONLY!

Wed., Thur., Fri., Sat.

June 20, 21, 22, 23

DAILY & SAT., 10 - 8 p.m.

521 Hwy. 207 S.

Spearman, Texas

Host families being sought for 25 boys

Host Families are being sought for 25 high school boys from Sweden, Norway, Denmark, Finland, Germany, Spain and Italy for the school year 1984-85, in a program sponsored by the American Intercultural Student Exchange (AISE).

The students, age 15 through 17, will arrive in the United States in August 1984, attend the local high school, and return to their home country in late June 1985. The students, all fluent in English have been screened by their school representatives in their home countries and have spending money and medical insurance.

Host Families with or without children are welcome to participate in this program. Host Families may deduct \$50 per month for Income Tax purposes.

Any family interested in this program should telephone Mrs. Cooley immediately. Letters to Mrs. Cooley should contain the prospective Host Family's telephone number.

Property ownership has been recognized and honored since Biblical days.

"Thou shalt not remove thy neighbor's landmark, which they of old times have set in thine inheritance..." - Deut. 19:14

© 1984 Suburban Features



AUTO PARTS STORES

SATURDAY 6/23/84

CABLE	[2]	[3]	[4]	[5]	[7]	[8]	[9]	[10]	[11]	[12]
AM	ESPN	OETA	KAMR CH.4 Amarillo	TMC	KVII CH.7 Amarillo	CBN	WGN CH.9 Chicago	KFDA CH.10 Amarillo	WTBS CH.17 Atlanta	CNN
Sports Network	Oklahoma City		Movie Channel			Cbn Cable Netwr				Cable News Ntwr
7:00	SportsCenter Instructional Inside the USFL		Flintstone Funnies Shirt Tales	Prog Cont'd Movie: 'Hooch'	Monchichis/- Little Rescals/- Richie Rich	Robert Schuller's Hour of Power	U.S. Farm Report World Tomorrow	Charlie Brown & Snoopy Saturday Supercade	Starcade Movie: 'The Charge at'	News/Sports/- Weather Big Story
8:30	Rugby: Michelob National Club Championship	Quilt Fever	Smurfs		New Scooby/- Scrappy Doo Pac-Man/Rubik Cube Hour	James Robison Lesson	Rex Humbard Issues Unlimited	Dungeons and Dragons	Feather River	News Update Health Week Money Week
9:00	PKA Full Contact Karate	French Chef				Cisco Kid	Charlando	Tarzan: Lord of the Jungle Bugs Bunny/- Road Runner		News Update Media Watch Style With E-Isa Klensch
9:30	Play Your Best Golf	This Old House	Alvin & The Chipmunks	Movie: 'Voices'	Little's	Movie: 'Thunder'	In the Mix		Movie: 'Witness'	News Update Sports Update /Games of '84
10:00		Do-It-Yourself Show Mystery!	Mr. T		Puppy/Scooby Doo Show	Over Arizona	Wild Kingdom	Show	For the Prosecution'	News Update Sports Update /Games of '84
10:30			Amazing Spiderman/-				Kung Fu			
11:00	NFL's Greatest Moments		Incredible Hulk Thunderr	Movie: 'Doctor'	ABC Weekend Special American Bandstand	Westerners		Biskitts		News/Sports/- Weather CNN Special Report
11:30		Victory Garden				Wild Bill Hickok	Movie: 'Angel and the'	Benji, Zax/- Alien Prince		
12:00	USA International Diving Market to Championships	Oklahoma Gardening Market to Market	Joy of Gardening Wild Kingdom	Detroit'		Movie: 'The Quiet Gun'	Bedman'	New Fat Albert Show Jackson Five Show	Movie: 'The Left-Handed Gun'	News/Sports/- Weather Newsmaker Saturday
12:30					Curtis Cup Golf					
1:00	Play Your Best Golf Unlimited Hydroplane	Sneak Previews Enterprise	Major League Baseball: St. Louis at Chicago/or	Movie: 'The Swarm'	Championship			Movie: To Be Announced		News Update Health Week Crossfire
1:30					Professional Bowlers	Call of the West	Movie: 'Lost in Alaska'			
2:00	Racing	New Tech Times Innovation	Los Angeles at Atlanta		Spring Tour	Movie: 'Forbidden Trail'			High Chaparral	News Update Washington Dialogue w/Dan Schorr
2:30	Rugby: Michelob									
3:00	National Club Championship ESPN's Ringside	Nova		Movie: 'Psycho II'	United States Olympic Trials	Wyatt Earp Wagon Train	America's Top Ten Soul Train	CNN Headline News Atlanta Golf Classic	Portrait of America: Wisconsin	News Update Sports Big Story
3:30										
4:00	Review	Movie: 'The Model and the Marriage Broker'	It's Your Business This Week in Country Music		Wide World of Sports				Fishin' w/Orlando Wilson Motorweek Illustrated	News/Sports/- Weather Newsmaker Saturday
4:30							Tony Randall			
5:00			News	Movie: 'Voices'		The Monroes	Little House on the Prairie	Observer	World Championship Wrestling	News/Sports/- Weather Pinnacle
5:30	Auto Racing '84	Country Express	NBC News		News					
6:00	SportsCenter	Tulsa Week/- Review (Ch 11) Outdoor Oklahoma	Star Trek	Prog Cont'd	Hee Haw	Alias Smith and Jones	Heroes and Their Movies At The Movies	Newscape At The Movies	Prog Cont'd Down to Earth	News Update Sports Evans and Novak
6:30					Too Close for Comfort					
7:00	Amateur Boxing: USA vs. USSR from Moscow	Austin City Limits	Diff'rent Strokes Silver Spoons	Movie: 'The Swarm'	T.J. Hooker	Movie: 'The Eternal Sea'	Movie: 'Night Chase'	Mama Malone	Movie: 'The War Lord'	News/Sports/- Weather
7:30										
8:00	USFL Football: Los Angeles at Arizona	Great Railway Journeys of the World	Mama's Family Scene of the Crime		Love Boat					News Update Your Money This Week in Japan
8:30										
9:00		Judy Sings	NBC Reports	Movie: 'Doctor Detroit'	Fantasy Island	Children Caught in the Crossfire	News			News/Sports/- Weather
9:30									Wild World of	
10:00		Dr. Who	News		News	Special	Twilight Zone	News	Animals Night Tracks-Chartbusters	Sports Tonight Pinnacle
10:30		Dr. Who	Saturday Night Live	Movie: 'Psycho II'	ABC News Movie: 'The'	John Ankerberg	Lifestyles of the Rich and	Fame		
11:00	SportsCenter	Monty Python Flying Circus Sign Off			Underground Man'	Ministry Special Other Angel	Famous		Night Tracks	News/Sports/- Weather Evans and Novak
11:30	This Week in the NBA						Twilight Zone	Movie: To Be Announced		
12:00	ESPN's Ringside Review		Dance Fever	Movie: 'Hooch'		Emergency: A Special Report	Solid Gold			News/Sports/- Sports Update Election Watch
12:30			Sign Off		Sign Off					

MONEY MARKET RATES

Money Market Certificates	\$2,500	\$10,000	\$25,000	\$50,000	\$100,000
32 DAYS	9.80%	9.90%	10.00%	10.10%	10.45%
90 DAYS	10.00%	10.10%	10.20%	10.30%	10.65%
180 DAYS	10.25%	10.35%	10.45%	10.55%	10.90%
1 YEAR	10.45%	10.55%	10.65%	10.75%	11.00%
18 MONTHS	10.55%	10.65%	10.75%	10.85%	11.05%

Min. \$500.00

Call the Money Market Advisor at First National Bank, Phone 435-3676. We can keep your certificate safe in our vault at no charge.



Rates Effective Thru June 25, 1984

All Deposits Insured to \$100,000 by F.D.I.C.

Substantial Penalty for Early Withdrawal.

ATTENTION LIVESTOCK PRODUCERS

CATTLEMAN'S LIVESTOCK COMMISSION CO.

Box 50, Dalhart, Tx. 79022

Phone [806] 249-5505

4 Miles West of Dalhart on Hwy. 54

\*Hog sale starts at 9:00 a.m. and is held on the 1st and 3rd Wednesday of each month.

\*Cattle sale starts Fridays at 12 noon.

FRIDAY JUNE 15 Sold 4716 Cattle

Butcher cows		\$39.50 to \$43.50
Butcher bulls		\$45 to \$52
Heiferettes		\$43 to \$56
Cutting bulls		\$48 to \$60
Feeder Steers	500 to 600 lbs.	\$64 to \$73
	600 to 700 lbs.	\$62 to \$66
	700 to 800 lbs.	\$60 to \$63.50
	800 to 900 lbs.	\$57.50 to \$59.50
Feeder Heifers	500 to 700 lbs.	\$55 to \$57.50
Steer Calves	300 to 400 lbs.	\$74 to \$77
	400 to 500 lbs.	\$67.50 to \$76
Heifer Calves	300 to 400 lbs.	\$55 to \$62.50
	400 to 500 lbs.	\$56 to \$61.75

ALL COWS AND BULLS MUST COMPLY WITH STATE AND FEDERAL REGULATIONS FOR BLOOD TESTING. STATE OF TEXAS PAYS FOR THESE TESTS.

WE ARE THE DEALERS FOR THE NECKOVER TRAILERS.

NEW TEXAS WATTS NUMBER 1-800-682-4453  
 NEW TOLL FREE NUMBER 1-800-858-4013  
 LARRY WING, MANAGER, RES. 806-249-2402  
 CRAIG LAWRENCE, YD. FOREMAN 806-384-2153

FIELD REPRESENTATIVES:

BOB PAYNE, DALHART, TX. 806-249-5894  
 GREG WADE, CANYON, TX. 806-655-3318



# Protection against declining crop prices?

Soon-to-be traded options on agricultural commodity futures contracts will offer a solution to a dilemma as old as farming itself—the dilemma of how to obtain protection against declining crop prices without giving up the opportunity to profit from rising crop prices. Options can do exactly that.

Or if you happen to be a livestock feeder and are concerned that feed costs may rise in the months ahead, you can purchase options for protections and still benefit from a decrease in the market price of feed.

Used in either of these ways, options provide what amounts to price "insurance" against adverse price changes.

The successful use of options begins with an understanding of how to use them. And those farmers who understand them first and best will clearly enjoy a competitive advantage.

Options trading isn't new. As long ago as the latter part of the nineteenth century there was trading in a form of agricultural options known as "privileges." At that time, however, there were no competitive, regulated markets for the options and no modern clearing organizations to protect the buyers and sellers. This led Congress in 1936 to impose a ban on further trading in options on domestic agricultural commodities—a ban which remained in effect until 1982. Removal of the ban was strongly urged by the Commodity Futures Trading Commission (CFTC), farm organizations and others. "Today's Farmer," the CFTC told Congress, "faces unprecedented economic uncertainties and needs every risk management tool that ingenuity can devise."

I predict that AG Options trading will outpace futures trading many times over. It's really going to be a tremendous market, a boon to those who shied away from the futures because of limit moves and margin calls. Options will essentially eliminate these inherent risks associated with futures trading.

An option—whether it's an option to buy or sell property or an option to buy or sell futures contract—is exactly what the term suggests: It's a choice. It's an agreement between two parties which gives one party the right, but not the obligation, to buy whatever it is that the option allows to be bought, or sell whatever it is that the option allows to be sold.

It should be noted that calls and puts are two separate contracts. Each has a buyer and a seller. They are not opposite sides of the same transaction.

While there are a number of different reasons why you might wish to purchase an option, one major reason is the possibility

that during the life of the option, there will be a substantial change in the value of the underlying commodity—or the value of the underlying futures contract.

Premiums are determined by supply and demand—by competi-

tion between buyers and sellers on the trading floor of the exchange in the same way futures prices are determined.

The premium for any given option at any given time is the total of its time value plus its

intrinsic value. If an option does not presently have intrinsic value—if it is out-of-the-money—its premium will consist entirely of time value. It should be noted that an options holder may want to sell his option to someone else rather

than exercise it for a futures position. In that way, he can profit from any time value (as well as intrinsic value, if any) included in the option's price.

The Panhandle of Texas and the Tri-State area are so heavily

involved in agriculture that it is almost a must for farmers, ranchers, feedlot operators and elevator managers to become knowledgeable about the futures and options. The rebirth of commodity options will broaden the range

## SUNDAY

6/24/84

CABLE	AM	ESPN	OETA	KAMR	TMC	KVII	CBN	WGN	KFDA	WTBS	CNN
7	8	9	10	11	12	1	2	3	4	5	6
00 SportsCenter	00 ESPN's SportsWoman	00 NCAA Division II Women's Outdoor Track Championships	00 Great Outdoors	00 Day of Discovery	00 Bismarck	00 Gospel Singing Jubilee	00 Zola Levitt	00 Three Score	00 Faith for Today	00 Cartoon	00 News/Sports/Weather
30	30	30	30	30	30	30	30	30	30	30	30
00 SportsCenter	00 ESPN's SportsWoman	00 NCAA Division II Women's Outdoor Track Championships	00 Great Outdoors	00 Day of Discovery	00 Bismarck	00 Gospel Singing Jubilee	00 Zola Levitt	00 Three Score	00 Faith for Today	00 Cartoon	00 News/Sports/Weather
30	30	30	30	30	30	30	30	30	30	30	30
00 SportsCenter	00 ESPN's SportsWoman	00 NCAA Division II Women's Outdoor Track Championships	00 Great Outdoors	00 Day of Discovery	00 Bismarck	00 Gospel Singing Jubilee	00 Zola Levitt	00 Three Score	00 Faith for Today	00 Cartoon	00 News/Sports/Weather
30	30	30	30	30	30	30	30	30	30	30	30
00 SportsCenter	00 ESPN's SportsWoman	00 NCAA Division II Women's Outdoor Track Championships	00 Great Outdoors	00 Day of Discovery	00 Bismarck	00 Gospel Singing Jubilee	00 Zola Levitt	00 Three Score	00 Faith for Today	00 Cartoon	00 News/Sports/Weather
30	30	30	30	30	30	30	30	30	30	30	30
00 SportsCenter	00 ESPN's SportsWoman	00 NCAA Division II Women's Outdoor Track Championships	00 Great Outdoors	00 Day of Discovery	00 Bismarck	00 Gospel Singing Jubilee	00 Zola Levitt	00 Three Score	00 Faith for Today	00 Cartoon	00 News/Sports/Weather
30	30	30	30	30	30	30	30	30	30	30	30
00 SportsCenter	00 ESPN's SportsWoman	00 NCAA Division II Women's Outdoor Track Championships	00 Great Outdoors	00 Day of Discovery	00 Bismarck	00 Gospel Singing Jubilee	00 Zola Levitt	00 Three Score	00 Faith for Today	00 Cartoon	00 News/Sports/Weather
30	30	30	30	30	30	30	30	30	30	30	30
00 SportsCenter	00 ESPN's SportsWoman	00 NCAA Division II Women's Outdoor Track Championships	00 Great Outdoors	00 Day of Discovery	00 Bismarck	00 Gospel Singing Jubilee	00 Zola Levitt	00 Three Score	00 Faith for Today	00 Cartoon	00 News/Sports/Weather
30	30	30	30	30	30	30	30	30	30	30	30
00 SportsCenter	00 ESPN's SportsWoman	00 NCAA Division II Women's Outdoor Track Championships	00 Great Outdoors	00 Day of Discovery	00 Bismarck	00 Gospel Singing Jubilee	00 Zola Levitt	00 Three Score	00 Faith for Today	00 Cartoon	00 News/Sports/Weather
30	30	30	30	30	30	30	30	30	30	30	30
00 SportsCenter	00 ESPN's SportsWoman	00 NCAA Division II Women's Outdoor Track Championships	00 Great Outdoors	00 Day of Discovery	00 Bismarck	00 Gospel Singing Jubilee	00 Zola Levitt	00 Three Score	00 Faith for Today	00 Cartoon	00 News/Sports/Weather
30	30	30	30	30	30	30	30	30	30	30	30
00 SportsCenter	00 ESPN's SportsWoman	00 NCAA Division II Women's Outdoor Track Championships	00 Great Outdoors	00 Day of Discovery	00 Bismarck	00 Gospel Singing Jubilee	00 Zola Levitt	00 Three Score	00 Faith for Today	00 Cartoon	00 News/Sports/Weather
30	30	30	30	30	30	30	30	30	30	30	30
00 SportsCenter	00 ESPN's SportsWoman	00 NCAA Division II Women's Outdoor Track Championships	00 Great Outdoors	00 Day of Discovery	00 Bismarck	00 Gospel Singing Jubilee	00 Zola Levitt	00 Three Score	00 Faith for Today	00 Cartoon	00 News/Sports/Weather
30	30	30	30	30	30	30	30	30	30	30	30
00 SportsCenter	00 ESPN's SportsWoman	00 NCAA Division II Women's Outdoor Track Championships	00 Great Outdoors	00 Day of Discovery	00 Bismarck	00 Gospel Singing Jubilee	00 Zola Levitt	00 Three Score	00 Faith for Today	00 Cartoon	00 News/Sports/Weather
30	30	30	30	30	30	30	30	30	30	30	30
00 SportsCenter	00 ESPN's SportsWoman	00 NCAA Division II Women's Outdoor Track Championships	00 Great Outdoors	00 Day of Discovery	00 Bismarck	00 Gospel Singing Jubilee	00 Zola Levitt	00 Three Score	00 Faith for Today	00 Cartoon	00 News/Sports/Weather
30	30	30	30	30	30	30	30	30	30	30	30
00 SportsCenter	00 ESPN's SportsWoman	00 NCAA Division II Women's Outdoor Track Championships	00 Great Outdoors	00 Day of Discovery	00 Bismarck	00 Gospel Singing Jubilee	00 Zola Levitt	00 Three Score	00 Faith for Today	00 Cartoon	00 News/Sports/Weather
30	30	30	30	30	30	30	30	30	30	30	30
00 SportsCenter	00 ESPN's SportsWoman	00 NCAA Division II Women's Outdoor Track Championships	00 Great Outdoors	00 Day of Discovery	00 Bismarck	00 Gospel Singing Jubilee	00 Zola Levitt	00 Three Score	00 Faith for Today	00 Cartoon	00 News/Sports/Weather
30	30	30	30	30	30	30	30	30	30	30	30
00 SportsCenter	00 ESPN's SportsWoman	00 NCAA Division II Women's Outdoor Track Championships	00 Great Outdoors	00 Day of Discovery	00 Bismarck	00 Gospel Singing Jubilee	00 Zola Levitt	00 Three Score	00 Faith for Today	00 Cartoon	00 News/Sports/Weather
30	30	30	30	30	30	30	30	30	30	30	30
00 SportsCenter	00 ESPN's SportsWoman	00 NCAA Division II Women's Outdoor Track Championships	00 Great Outdoors	00 Day of Discovery	00 Bismarck	00 Gospel Singing Jubilee	00 Zola Levitt	00 Three Score	00 Faith for Today	00 Cartoon	00 News/Sports/Weather
30	30	30	30	30	30	30	30	30	30	30	30
00 SportsCenter	00 ESPN's SportsWoman	00 NCAA Division II Women's Outdoor Track Championships	00 Great Outdoors	00 Day of Discovery	00 Bismarck	00 Gospel Singing Jubilee	00 Zola Levitt	00 Three Score	00 Faith for Today	00 Cartoon	00 News/Sports/Weather
30	30	30	30	30	30	30	30	30	30	30	30
00 SportsCenter	00 ESPN's SportsWoman	00 NCAA Division II Women's Outdoor Track Championships	00 Great Outdoors	00 Day of Discovery	00 Bismarck	00 Gospel Singing Jubilee	00 Zola Levitt	00 Three Score	00 Faith for Today	00 Cartoon	00 News/Sports/Weather
30	30	30	30	30	30	30	30	30	30	30	30
00 SportsCenter	00 ESPN's SportsWoman	00 NCAA Division II Women's Outdoor Track Championships	00 Great Outdoors	00 Day of Discovery	00 Bismarck	00 Gospel Singing Jubilee	00 Zola Levitt	00 Three Score	00 Faith for Today	00 Cartoon	00 News/Sports/Weather
30	30	30	30	30	30	30	30	30	30	30	30
00 SportsCenter	00 ESPN's SportsWoman	00 NCAA Division II Women's Outdoor Track Championships	00 Great Outdoors	00 Day of Discovery	00 Bismarck	00 Gospel Singing Jubilee	00 Zola Levitt	00 Three Score	00 Faith for Today	00 Cartoon	00 News/Sports/Weather
30	30	30	30	30	30	30	30	30	30	30	30
00 SportsCenter	00 ESPN's SportsWoman	00 NCAA Division II Women's Outdoor Track Championships	00 Great Outdoors	00 Day of Discovery	00 Bismarck	00 Gospel Singing Jubilee	00 Zola Levitt	00 Three Score	00 Faith for Today	00 Cartoon	00 News/Sports/Weather
30	30	30	30	30	30	30	30	30	30	30	30
00 SportsCenter	00 ESPN's SportsWoman	00 NCAA Division II Women's Outdoor Track Championships	00 Great Outdoors	00 Day of Discovery	00 Bismarck	00 Gospel Singing Jubilee	00 Zola Levitt	00 Three Score	00 Faith for Today	00 Cartoon	00 News/Sports/Weather
30	30	30	30	30	30	30	30	30	30	30	30
00 SportsCenter	00 ESPN's SportsWoman	00 NCAA Division II Women's Outdoor Track Championships	00 Great Outdoors	00 Day of Discovery	00 Bismarck	00 Gospel Singing Jubilee	00 Zola Levitt	00 Three Score	00 Faith for Today	00 Cartoon	00 News/Sports/Weather
30	30	30	30	30	30	30	30	30	30	30	30
00 SportsCenter	00 ESPN's SportsWoman	00 NCAA Division II Women's Outdoor Track Championships	00 Great Outdoors	00 Day of Discovery	00 Bismarck	00 Gospel Singing Jubilee	00 Zola Levitt	00 Three Score	00 Faith for Today	00 Cartoon	00 News/Sports/Weather
30	30	30	30	30	30	30	30	30	30	30	30
00 SportsCenter	00 ESPN's SportsWoman	00 NCAA Division II Women's Outdoor Track Championships	00 Great Outdoors	00 Day of Discovery	00 Bismarck	00 Gospel Singing Jubilee	00 Zola Levitt	00 Three Score	00 Faith for Today	00 Cartoon	00 News/Sports/Weather
30	30	30	30	30	30	30	30	30	30	30	30
00 SportsCenter	00 ESPN's SportsWoman	00 NCAA Division II Women's Outdoor Track Championships	00 Great Outdoors	00 Day of Discovery	00 Bismarck	00 Gospel Singing Jubilee	00 Zola Levitt	00 Three Score	00 Faith for Today	00 Cartoon	00 News/Sports/Weather
30	30	30	30	30	30	30	30	30	30	30	30
00 SportsCenter	00 ESPN's SportsWoman	00 NCAA Division II Women's Outdoor Track Championships	00 Great Outdoors	00 Day of Discovery	00 Bismarck	00 Gospel Singing Jubilee	00 Zola Levitt	00 Three Score	00 Faith for Today	00 Cartoon	00 News/Sports/Weather
30	30	30	30	30	30	30	30	30	30	30	30
00 SportsCenter	00 ESPN's SportsWoman	00 NCAA Division II Women's Outdoor Track Championships	00 Great Outdoors	00 Day of Discovery	00 Bismarck	00 Gospel Singing Jubilee	00 Zola Levitt	00 Three Score	00 Faith for Today	00 Cartoon	00 News/Sports/Weather
30	30	30	30	30	30	30	30	30	30	30	30
00 SportsCenter	00 ESPN's SportsWoman	00 NCAA Division II Women's Outdoor Track Championships	00 Great Outdoors	00 Day of Discovery	00 Bismarck	00 Gospel Singing Jubilee	00 Zola Levitt	00 Three Score	00 Faith for Today	00 Cartoon	00 News/Sports/Weather
30	30	30	30	30	30	30	30	30	30	30	30
00 SportsCenter	00 ESPN's SportsWoman	00 NCAA Division II Women's Outdoor Track Championships	00 Great Outdoors	00 Day of Discovery	00 Bismarck	00 Gospel Singing Jubilee	00 Zola Levitt	00 Three Score	00 Faith for Today	00 Cartoon	00 News/Sports/Weather
30	30	30	30	30	30	30	30	30	30	30	30
00 SportsCenter	00 ESPN's SportsWoman	00 NCAA Division II Women's Outdoor Track Championships	00 Great Outdoors	00 Day of Discovery	00 Bismarck	00 Gospel Singing Jubilee	00 Zola Levitt	00 Three Score	00 Faith for Today	00 Cartoon	00 News/Sports/Weather
30	30	30	30	30	30	30	30	30	30	30	30
00 SportsCenter	00 ESPN's SportsWoman	00 NCAA Division II Women's Outdoor Track Championships	00 Great Outdoors	00 Day of Discovery	00 Bismarck	00 Gospel Singing Jubilee	00 Zola Levitt	00 Three Score	00 Faith for Today	00 Cartoon	00 News/Sports/Weather
30	30	30	30	30	30	30	30	30	30	30	30
00 SportsCenter	00 ESPN's SportsWoman	00 NCAA Division II Women's Outdoor Track Championships	00 Great Outdoors	00 Day of Discovery	00 Bismarck	00 Gospel Singing Jubilee	00 Zola Levitt	00 Three Score	00 Faith for Today	00 Cartoon	00 News/Sports/Weather
30	30	30	30	30	30	30	30	30	30	30	30
00 SportsCenter	00 ESPN's SportsWoman	00 NCAA Division II Women's Outdoor Track Championships	00 Great Outdoors	00 Day of Discovery	00 Bismarck	00 Gospel Singing Jubilee	00 Zola Levitt	00 Three Score	00 Faith for Today	00 Cartoon	00 News/Sports/Weather
30	30	30	30	30	30	30	30	30	30	30	30
00 SportsCenter	00 ESPN's SportsWoman	00 NCAA Division II Women's Outdoor Track Championships	00 Great Outdoors	00 Day of Discovery	00 Bismarck	00 Gospel Singing Jubilee	00 Zola Levitt	00 Three Score	00 Faith for Today	00 Cartoon	00 News/Sports/Weather
30	30	30	30	30	30	30	30	30	30	30	30
00 SportsCenter	00 ESPN's SportsWoman	00 NCAA Division II Women's Outdoor Track Championships	00 Great Outdoors	00 Day of Discovery	00 Bismarck	00 Gospel Singing Jubilee	00 Zola Levitt	00 Three Score	00 Faith for Today	00 Cartoon	00 News/Sports/Weather
30	30	30	30	30	30	30	30	30	30	30	30
00 SportsCenter	00 ESPN's SportsWoman	00 NCAA Division II Women's Outdoor Track Championships	00 Great Outdoors	00 Day of Discovery	00 Bismarck	00 Gospel Singing Jubilee	00 Zola Levitt	00 Three Score	00 Faith for Today	00 Cartoon	00 News/Sports/Weather
30	30	30	30	30	30	30	30	30	30	30	30
00 SportsCenter	00 ESPN's SportsWoman	00 NCAA Division II Women's Outdoor Track Championships	00 Great Outdoors	00 Day of Discovery	00 Bismarck	00 Gospel Singing Jubilee	00 Zola Levitt	00 Three Score	00 Faith for Today	00 Cartoon	00 News/Sports/Weather
30	30	30	30	30	30	30	30	30	30	30	30
00 SportsCenter	00 ESPN's SportsWoman	00 NCAA Division II Women's Outdoor Track Championships	00 Great Outdoors	00 Day of Discovery	00 Bismarck	00 Gospel Singing Jubilee	00 Zola Levitt	00 Three Score	00 Faith for Today	00 Cartoon	00 News/Sports/Weather
30	30	30	30	30	30	30	30	30	30	30	30
00 SportsCenter	00 ESPN's SportsWoman	00 NCAA Division II Women's Outdoor Track Championships	00 Great Outdoors	00 Day of Discovery	00 Bismarck	00 Gospel Singing Jubilee	00 Zola Levitt	00 Three Score	00 Faith for Today	00 Cartoon	00 News/Sports/Weather
30	30	30	30	30	30	30	30	30	30	30	30
00 SportsCenter	00 ESPN's SportsWoman	00 NCAA Division II Women's Outdoor Track Championships	00 Great Outdoors	00 Day of Discovery	00 Bismarck	00 Gospel Singing Jubilee	00 Zola Levitt	00 Three Score	00 Faith for Today	00 Cartoon	00 News/Sports/Weather
30	30	30	30	30	30	30	30	30	30	30	30
00 SportsCenter	00 ESPN's SportsWoman	00 NCAA Division II Women's Outdoor Track									



# District I 4-H Horse Show

Hidden-employee department: The unseen person who puts our books out of balance just before the auditors arrive.  
© 1984 Suburban Features

The District I 4-H Horse Show was held June 12-13 at the Bill Cody Arena in Amarillo, Texas.

Ten Hansford County 4-H members and parents participated in the two day show winning seven 1st place awards and many other placing ribbons. Members participating in the show were as follows: Deana Turner, Andrea Archer, Misty Savage, Mark Eakin, Kristin Dunnihoo, Will Jarvis, Anne Marie Jarvis, Mark Garnett, J. Garnett and Michelle Garnett.

Five Hansford County members qualified to represent District I at the State 4-H Horse Show at Waco, Texas on July 23-28. Members qualifying are Deana Turner, Andrea Archer, Mark Eakin, Will Jarvis and Anne Marie Jarvis.

Only the top 20 horses are selected to represent District I at the state show. District I is the top twenty counties of the Texas Panhandle.

Congratulations to the following winners:

Deana Turner- 1st- 2 year old Pleasure Futurity; 1st Western Riding, 4th- Hunter Horsemanship; 5th Showmanship; 7th Hunter Under Saddle.

Andrea Archer-1st in Barrels; 2nd-Hunter Under Saddle; 5th - Hunter Horsemanship; 9th Stake Race.

Misty Savage - 1st yearling Mares; 9th Western Pleasure.

Mark Eakin - 2nd Yearling Gelding Futurity; 3rd Stake Race; 3rd Pole Bending; 4th Barrels; 11th - Reg. Geldings 5 and over; Reserve High Point Speed Events.

Kristin Dunnihoo - 1st Registered Mares Five and over.

Will Jarvis - 2nd Registered Geldings 5 and over; 3rd Western Horsemanship; 4th Showmanship.

Anne Marie Jarvis - 7th Showmanship; 7th Western Pleasure; 9th Hunter Under Saddle; 5th Registered Mares 5 and under.

Mark Garnett - 1st Hunter Under Saddle; 1st Hunter Horsemanship; 7th Reg. Geldings 5 and over; 7th Western Horsemanship.

J. Garnett- 2nd Hunter Horsemanship.

Michelle Garnett - 6th Hunter Horsemanship; 8th Hunter Under Saddle.

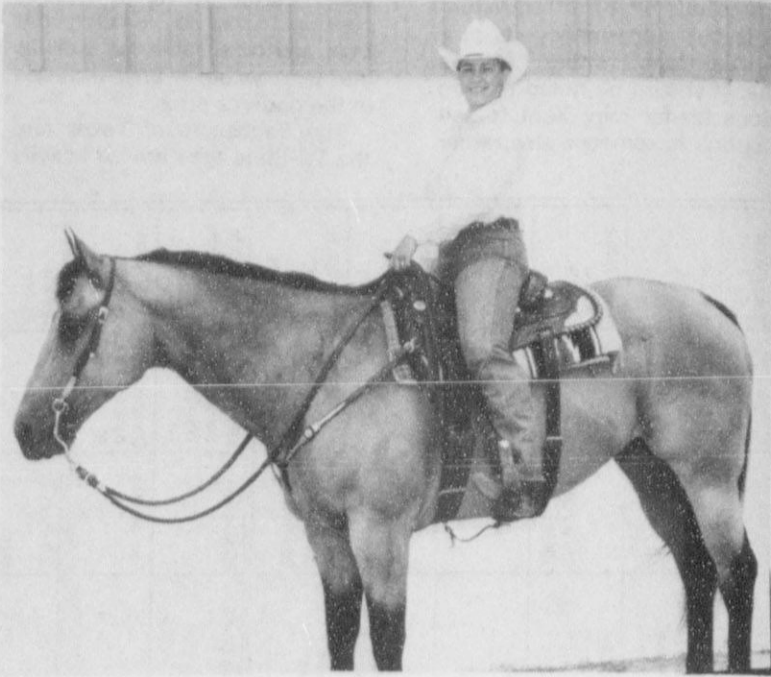

Deana Turner won 1st place Western Riding on Nips Good Bar.

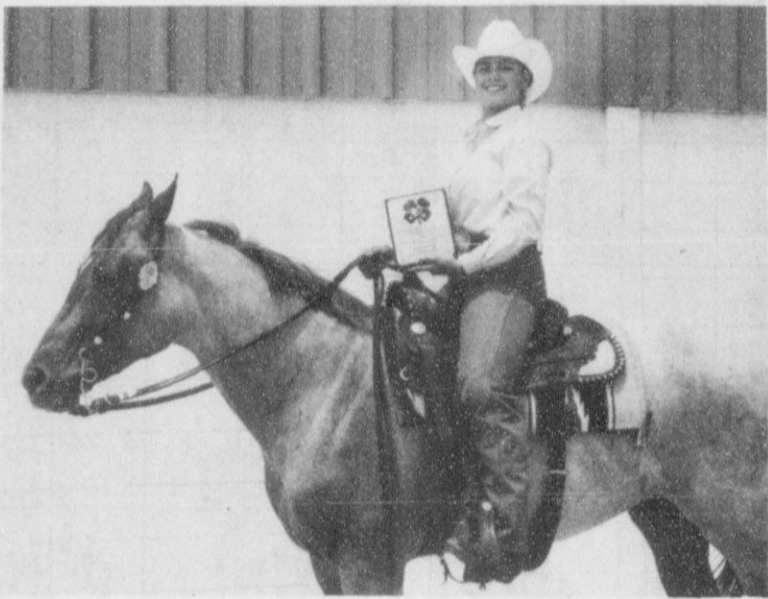

Deana Turner won 1st place 2 year old Pleasure Futurity on Jacks Ginger Glow.



Andrea Archer 1st place Barrel Racing.



Anne Marie Jarvis-7th Showmanship; 7th Western Pleasure; 9th Hunter Under Saddle; 5th Registered Mares 5 and under.



Will Jarvis 2nd Registered Geldings 5 and over; 3rd Western Horsemanship; 4th Showmanship.

Pioneering, '80's style: Having to raise the garage door by hand because the remote-control gizmo has a dead battery.

An optimist is a fellow who expects his wife to laugh once again after hearing his favorite yuk for the 35th time.

Is it possible to get medical help for a drug problem without getting into trouble with the law?

Yes. Federal law requires doctors, psychologists, all other health professionals, and drug treatment staff to keep confidential any information obtained from patients. There are, however, certain rare exceptions when the law does allow disclosure. One exception is when a doctor needs the information from another health professional to provide emergency treatment to the patient.

"We Care Enough to Help" The Chemical People

K. Dale Johnson, D.D.S., Inc.  
3102 Garret Drive  
Perryton, Texas 79070  
435-6564



Get All The Benefit From Your Air Conditioning ... With Home Energy Management

Keeping your home comfortable is a lot easier when you use Home Energy Management. Having your cooling equipment regularly serviced by a qualified professional is a first step in keeping it operating at peak efficiency. Changing or cleaning your unit's filter regularly will also help you get more cool air and reduce the wear and tear on your cooling system. Also close your drapes to prevent the sunlight from heating the inside air and making your air conditioner work overtime. There are a lot of ways you can use Home Energy Management to help make your house comfortable all year 'round. Call our office today and ask for your free copy of our Home Energy Management booklet.

Texas-New Mexico Power Company.  
Neighborhood Professionals  
Offering You The Best Choice

EL-24-84

THE CHEMICAL PEOPLE- "We Care Enough to help"

How does marijuana compare with tobacco?

Recent studies show that smoking 5 marijuana joints a week has the same effect on the respiratory system as smoking 112 cigarettes. Partly, this is because the marijuana smoker draws the smoke deep into his or her lungs and retains it. And marijuana tar contains more carcinogens than tobacco tar. Doctors report that "Chronic cannabis (marijuana) smoking can produce sinusitis, pharyngitis, bronchitis, emphysema, and other respiratory difficulties."

For more information concerning drug abuse, please call 659-2285 or 733-2118.

Sure sign that you've become a success is when they begin to call you "tempermental" instead of just plain lazy.

J.G's  
Moving Soon Sale  
30-50% off  
Spring/Summer Merchandise  
Sale starts Thursday, June 21



### Shower honors Lee Ann Fry

Miss Lee Ann Fry, bride-elect of Ladd Sheets of Spearman, was honored with a bridal shower on Saturday afternoon June 16 in the Fred Davidson home. Corsages of white roses trimmed with pink leaves and ribbon were presented to the honoree, her mother, Mrs.

Ed Fry, the groom's mother Mrs. Claude Sheets, Jr. of Spearman, and Lee Ann's grandmother, Mrs. Mary Virden.

The bride's chosen colors of pink and white were carried out on the serving table. The table was covered with a lace cloth

underlaid with pink. Crystal and brass appointments plus gold flatware adorned the table. Refreshments were served by Stephanie TeBeest, Donna Wood, Mary Branch and Betty Timmons of Houston. The refreshments included strawberry punch and cake decorated with dainty rose colored roses, pink heart-shaped mints and nuts. The focal point of the serving table was the centerpiece of Shasta daisies and dark pink roses arranged in a crystal bowl on a brass stand which held four white candles.

Hostess included Mary Ayres, Sharon Barkely, Audrea Bayless, Patsy Bevell, Marie Bostick, Edith Breland, Pat Burnam, Betty Cotter, Diedra Deakin, Ann Dorman, Josephine Fletcher, Lou Garrett, Faye Gillespie, Sandra Gumfory, Devonna Harris, Sue Hartfanft, Darlene Hoel, Opal Johnson, Frankie Leatherman, Rubye Lea Mitchell, Rosalyn McClenagan, Rosemary McKee, Betty McWilliams, Judy Park, Cathy Potts, Melba Razor, Glenda Renner, Betty Roberts, Sharon Seagler, Lucille Schad, Floydan Shook, Charlene Spivey, Mary TeBeest, Sandy TeBeest, Winnie Vernon, Judy Virden and Mary Weldon.

The monetary unit of the African nation of Liberia is the U.S. dollar.

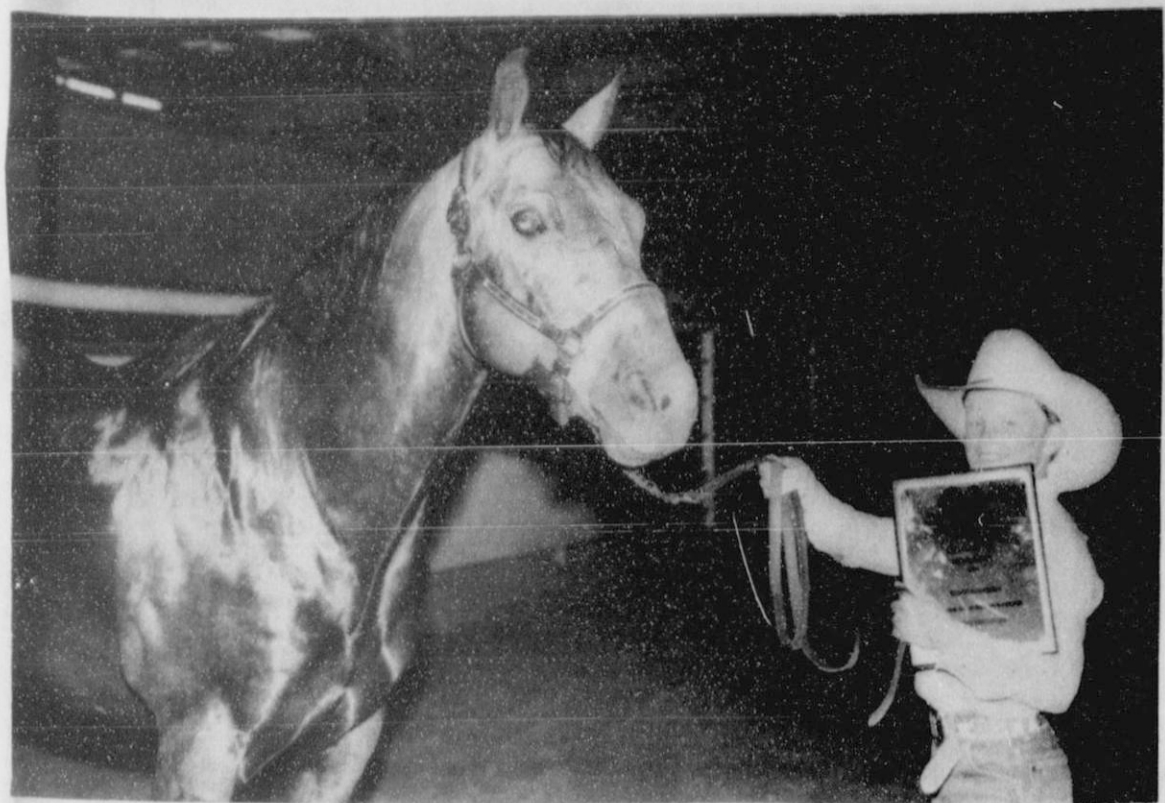

Mark Eakin Res Champion High Point winner in Speed enters.

A raw onion 2 1/2 inches in diameter packs only 40 calories, but provides valuable quantities of potassium, phosphorus, sodium and ascorbic acid.

"Elver" is the name for young eels.

The Free State of Israel was proclaimed in Tel Aviv on May 13, 1948, with the United States on the same day becoming the first government to recognize the new nation.

A collection of the world's rarest postage stamps could have a value of \$500,000 or more — and yet fit easily in a man's wallet.

The knights of Medusa, founded in 1690 in Marseille and named for the mythical woman whose glance turned people to stone, is France's oldest wine-tasting society.

© 1984 Suburban Features

**sears**

**AUTOMOTIVE BUYS**



IN STOCK

**CUT 1/3 to 1/2 RoadHandler® Gas Saver tire**

**39<sup>99</sup>** each

Our best highway tire provides 5% better gas mileage than last year's alpha radial.



**CUT 20% Sears DieHard® battery**

**46<sup>49</sup>** with trade-in

Our Lowest Price Offered since 1979. Help beat the heat of summer driving.

Sears 9 a.m. - 5:30 p.m. Plains Shopping Center

659-2573

SM4301R

**VAN'S PRIME SEAFOOD**  
FRESH

Shrimp Oysters, Scallops, 17 kinds of fish and more!

The finest selection ever of fresh seafood! By air from Texas, Louisiana, Oregon, Washington, Massachusetts and elsewhere!

Superior Quality

**Friday, June 22**  
**2:00-7:00 p.m.**  
**Super Service**

Limited Quantities

**Grand Opening Specials**

**Friday - Saturday June 22- June 23**

Ribbon Cutting at 10:00 Friday

Refreshments served Fri. & Sat.

T-Shirts

\$15.00 - \$20.00

Caps

Reg. \$4.50

**SALE**

**\$10 plus**

free transfer

Custom printing available

**SALE \$3<sup>00</sup>**

*Touch of Class*

315 1/2 Main

Spearman

**R. L. McClellan Grain Co.**

P. O. Box 367 Phone 659-3223  
SPEARMAN, TEXAS 79081

The owners of **R.L. McClellan Grain Co.** announce the sale of their Elevator Property to **Mr. David Oles of Amarillo, Texas.** After sixty years of serving farmers and the general public of the area, we wish to express our many, many Thanks to our Patrons of these sixty years. Serving you has been our pleasure.

**Oles Grain Company** has assumed responsibility for all grain currently stored in the elevator.

We invite your patronage of this firm.

Our close out sale of Feed, Seed, Tack, Lawn & Garden Supplies, Sprays, and other items continues. We invite you to come by and purchase these bargains.

Again we say **Thanks** for your trade and support.

**THANKS,**

**Jimmie Hicks, Vera Beth Hicks, Wilson McClellan, and Roy L. McClellan, Owners**



# Annual Summer CLEARANCE



ALL OCCASIONAL TABLES  
**25% - 50% OFF**



MAPLE  
**TRESTLE TABLE & 2 BENCHES**  
BY TELL CITY  
(As Is)  
3-PC.  
Reg. \$989.50  
**\$595**

ALL LAMPS & ACCESSORIES  
REDUCED UP TO  
**50%**

## DINING ROOM

	REG.	SALE
OVAL OAK TABLE with Formica Top & 6 Chairs by American Drew — Set	\$1966.50	\$1375.00
ROUND MAPLE TABLE with Formica Top & 6 Chairs by Tell City — Set	\$1696.50	\$1189.00
ROUND OAK CLAW FOOT TABLE & 6 Chairs by Riverside — Set	\$2032.00	\$1525.00
PINE TRESTLE TABLE & 6 Chairs by Broyhill — Set	\$1326.50	\$ 995.00
ROUND OAK Pedestal Table & 6 Chairs by Tell City — Set	\$1822.00	\$1365.00
FORMAL RECTANGULAR PECAN TABLE & 6 Chairs by Thomasville—	\$2052.50	\$1026.50

ALL PATIO FURNITURE  
REDUCED  
**30%**

## LEATHER UPHOLSTERY

	REG.	SALE
LEATHER SOFA by Leathercraft	\$2275.00	\$1595.00
BLUE LEATHER Recliner by Leathercraft	\$1325.00	\$ 975.00
LEATHER INCLINER Chair & Ottoman by Leathercraft	\$1675.00	\$1175.00
BROWN OR BLUE Leather Recliners by Lane	\$ 950.00	\$698.50

**STARTS THURSDAY, JUNE 21 — 9 A.M.**

**SIMMONS MATTRESSES & BOX SPRINGS**  
REDUCED UP TO

**50%**

**DARK OAK GAME TABLE & 4 CHAIRS**  
Reg. \$1495.00 Set

**\$995.** SET

ONE GROUP OF  
**BEDSPREADS**

**1/2 Price**

QUEEN SIZE  
**GENUINE BRASS BEDS**  
BY DRESHER

**1/2 Price**

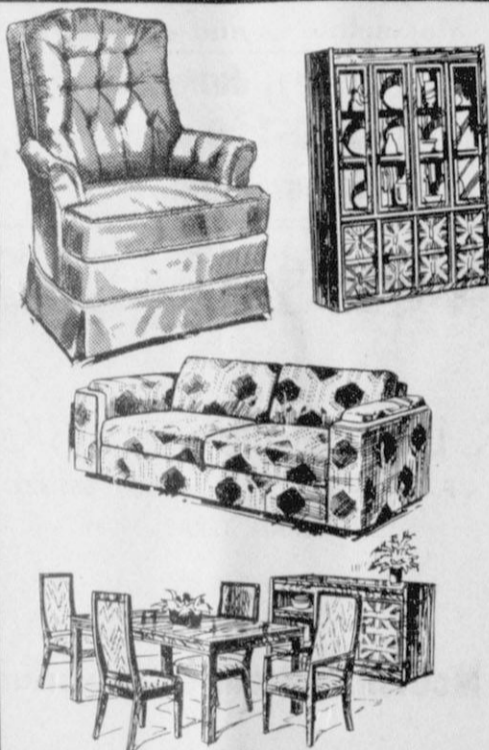

## LIVING ROOM

	REG.	SALE
WING BACK Striped Sofa by Clayton Marcus	\$1159.50	\$ 595.00
1 PAIR Print Chairs by Clayton Marcus	\$ 479.50	\$ 259.50
WOOD TRIM Sofa & Loveseat by Clayton Marcus — 2-PC.	\$2345.00	\$1295.00
BLUE VELVET Print Sofa by FMI	\$ 925.00	\$ 649.50
ORANGE VELVET Sofa & Loveseat by Stratford — 2-PC.	\$1350.00	\$ 895.00
BLUE PRINT Sofa & Loveseat by Ayers — 2-PC.	\$1550.00	\$ 995.00
BEIGE, GRAY & Rose Print Sofa by Riverside	\$ 775.00	\$ 559.50
BROWN VELVET Sofa by International	\$ 795.00	\$ 559.50
5-PIECE Beige Velvet Corner Sectional by Benchcraft — 5-PC.	\$1495.00	\$1095.00
STRIPED VELVET Sofa & Loveseat by FMI — 2-PC.	\$1195.00	\$ 595.00
2-PIECE Beige Corner Sectional by FMI — 2-PC.	\$1295.00	\$ 899.50
DARK BROWN Velvet Sofa & Loveseat by Stratford — 2-PC.	\$1195.00	\$ 595.00
2-PIECE Beige Corner Sectional by International — 2-PC.	\$ 895.00	\$ 629.50
EARLY AMERICAN Print Sofa & Loveseat by Benchcraft — 2-PC.	\$1175.00	\$ 799.50
1 PAIR Rust Corduroy Wing Chairs by Clayton Marcus — EACH	\$ 699.50	\$ 359.50
RUST VELVET Chair & Ottoman by International — 2-PC.	\$ 649.50	\$ 459.50
1 PAIR Small Wood Frame Print Chairs by Clayton Marcus — EACH	\$ 419.50	\$ 198.50
LIGHT GREEN Velvet Swivel Rocker by Fairfield	\$ 329.50	\$ 229.50
LIGHT BLUE Velvet Chair by International	\$ 349.50	\$249.50
TRADITIONAL BLUE Print Sofa & Matching Chair by International — 2-PC.	\$1195.00	\$ 850.00

## BEDROOM

	REG.	SALE
PINE TRIPLE DRESSER, Tri-Fold Mirror, Regular or Queen Headboard & 2 Night Stands by Thomasville — 5-PC.	\$2390.00	\$1195.00
PINE ARMOIRE, Queen Headboard and 1 Night Stand by Thomasville — 3-PC.	\$1730.00	\$ 865.00
DARK OAK TRIPLE DRESSER, Mirror, Chest, King Headboard & 2 Night Stands by American Drew — 6-PC.	\$2332.00	\$1399.00
DARK OAK TRIPLE DRESSER, Tri-Fold Mirror, Regular or Queen Headboard, & 2 Night Stands by Thomasville — 5-PC.	\$2580.00	\$1290.00
OAK TRIPLE DRESSER with Deck, Chest on Chest, Regular or Queen Bed & 1 Night Stand by Broyhill — 5-PC.	\$1616.00	\$1215.00
OAK TRIPLE DRESSER, Tri-Fold Mirror, Regular or Queen Headboard & 2 Night Stands by Broyhill — 5-PC.	\$1349.00	\$1015.00

## SLEEPERS

	REG.	SALE
BEIGE VELVET Print by International	\$ 949.50	\$ 698.50
BEIGE HERCULON Stripe by Karpen	\$ 849.50	\$ 639.50
PLAID HERCULON by Karpen	\$ 950.00	\$ 698.50
BLUE PRINT Country Style by Riverside	\$1050.00	\$ 798.50
BEIGE STRIPE Herculon by Karpen	\$ 998.50	\$ 775.00
2-PIECE Beige Corner Section with Sleeper by International — 2-PC.	\$1695.00	\$1250.00
BEIGE HERCULON by Karpen	\$ 898.50	\$ 675.00
LIGHT BLUE Woven Striped by Karpen	\$ 998.50	\$ 750.00
BLUE VELVET by Karpen	\$ 729.50	\$ 549.50
RUST STRIPE Wood Trim Herculon by International	\$1075.00	\$ 799.50

OAK  
**CAPTAIN'S BED W/STO-AWAY**  
Reg. \$619.00

**\$429<sup>50</sup>**

24" MAPLE  
**BARSTOOLS**  
BY AMERICA  
Reg. \$129.50 Ea.

**\$69<sup>95</sup>** EACH

OAK  
**BUNK BEDS**  
Reg. \$649.50

**\$449<sup>50</sup>**

ALL  
**LA-Z-BOY & LANE ACTION RECLINERS**  
REDUCED UP TO

**30%**

GREEN STRIPE  
**SLEEPER**  
BY CLAYTON MARCUS  
Reg. \$1195.00

**\$595.**

ALL ITEMS SUBJECT TO PRIOR SALE.  
EVERY ITEM IN STORE SALE PRICED.

**Beede FURNITURE CO.**  
plains shopping center  
723 W. 7th Phone 806-659-3701 Spearman, Texas