

HANSFORD COUNTY
120 M
SPEARMAN

District Governor Speaks to Lions

The Spearman Reporter

24 hr. prayer
service 659-2911

Volume 76, Number 22

The Spearman Reporter, Spearman, Texas 79081

Thursday, April 5, 1984



District 2T-1 Lion Governor Pat Tunnell was guest speaker at the Spearman Lions Club Tuesday. Pat brought a very interesting program to the Lions.

The club voted to donate \$50 to St. Jude's Children's Hospital and \$125

to the C of C Hansford County Beauty Contest Fund.

The Lions will have a funnel cake and popcorn at the coming Spearman celebration in May. Dr. Steger was appointed head of the eye bank program for the Spearman Lions Club.

Veda Collins retires

Veda Collins, has recently retired after 21 years of service to Texas-N.M. Power Co. here in Spearman. Veda was an exceptional employee of the utility company, and she will be missed by local residents as well as by the company.

A retirement dinner was held in her honor March 9 at the Elk's Lodge in Perryton. Mrs. Collins was presented with her retirement, and a beautiful lamp from Spearman employees. The lamp is constructed from an old electric meter and when you turn it on the meter revolves showing how much electricity it is using. The lamp was made by employees here.

Veda and her husband, Lewis, who is also retired will continue to live in Spearman at least for the time being.

They have one son, Rich who is a resident engineer for AT&T in Argonia, New Foundland. Rick has been on this assignment for a year.

Rick and his wife, Deborah have a daughter, Amanda, who is 12.

The Collins plan to visit him later on in the year in New Foundland.



Veda Collins

Weather

The official moisture report for Spearman for March was 2.17 inches. This has come in the form mostly snow and some rain. There were a few pretty days along about the first of March and since then we have had three weeks of cloudy weather.

Temperatures have ranged in the 40's and 50's for highs and near freezing or below for the lows.

DATE	HI	LO	PREC.
March 27	41	32	.00
March 28	50	33	.01
March 29	54	26	.00
March 30	49	31	.00
March 31	45	31	.05
April 1	41	34	.00
April 2	58	35	.75

Hospital News

Patients in Hansford Hospital are Donna Goldberg, Roy Sutton, Elmer Longley, Robert Eaton, Kelly Mahaney, Doreen Ladd, Georgia Chevalier, Faye Cluck, Rita Archer, Edna Grimmer, Ila Cline, Dale Johnson, Avo Gray and Ida Shubring.

Dismissed were Virus Wilbanks, Verna Jarvis, Melinda Tigrett, Marie Crawford, Pete Herrera, Bill Whitson, Kenneth Evans, Pam Veach and son, Georgia Holt, James Haskin and Wanda Reed.

Markets

WHEAT	\$3.44
MILO	5.10
CORN	3.40

Golf teams place at Canadian

Spearman High School girls golf team placed third at District 1-3A girls tournament at Canadian with 554-1162.

Their scores were Stacey Poole, 134; Donda Pool, 132; Rhonda Mathews, 140; Tammy Shields, 153 and Gai Pipkin, 148.

Spearman boys team placed 6th at Canadian with 395-1197.

Jeff Gressett, 99; Jeff Graves, 102; Pat Tucker, 93; Trevor Pool, 101; and Jeff Vanlandingham, 118.

In singles, Shane Swenn had 122; Johnny Rogers, 109 and Mark Allen, 135.

Vance Snider announces



VANCE SNIDER

Vance Snider, local businessman, has authorized this newspaper to announce his candidacy for Hansford County Commissioner, Precinct 1, subject to the May 5 Democratic primary.

Vance has been a resident of Hansford County since 1953. He lived in Gruver until 1958 when he moved to Spearman and opened the Texaco station with partner Murl Pearson. He has been in the auto supply business since 1973. He is the owner of Hi-Plains Auto Supply.

Vance is 47 years old. He and his wife Irene have three sons, Bobby, Billy and Jimmy, all of Spearman and a daughter, Marie Leicht of Farnsworth, and three grandchildren.

Vance, in announcing his candidacy, said that he considered himself a long time Hansford County resident and is interested in all phases of county government, and sincerely asks for your support in the upcoming election.

Radio-Thon

The Golden Spread Senior Citizen Center is planning a Radio-Thon for April 5, 1984 from 10 a.m. to 4:30 p.m. at the Center at 14 S. Haney here in Spearman.

The numbers will be 659-3521 or 659-3688.

The following is the schedule of events to take place over the radio during the morning and afternoon.

- 10:00 Rev. Steve Rogers - Invocation
- Coy Palmer, Pearl Pierce, Marsha Murphy.
- 10:15 Senior Citizen of the Year Award.
- Volunteer of the Year Award.
- 10:30 Rev. Steve Rogers and Mrs. Rogers.
- 10:45 Sue Woolley.
- 11:00 Lisa Miesner

- 11:15 Candy Boxwell
- 11:30 Greg Meek
- 11:45 Mary Brock
- 12:00 News and weather
- 1:00 Stephanie and Todd Brock
- 1:15 Winn Crenshaw
- 1:30 Linda Butt
- 1:45 Pearl Pierce and Marsha Murphy
- 2:00 James Sparks
- 2:15 Lynn Ann Maize
- 2:30 Robert Queener
- 2:45 Gloria Knox
- 3:00 Sandy Russell
- 3:15 Open
- 3:30 Teresa Miesner
- 3:45 Kyla and Kim Nelson
- 4:00 Janie Kunselman and Students
- 4:15 Connie and Jessica Woolley
- 4:30 sign off

Career Day set for SHS

The fifth Annual Career Day will be held Wednesday, April 11, 1984 at the Spearman High School in Spearman. John R. Collard, Jr. is the chairman of the Free Enterprise Committee of the Spearman Chamber of Commerce and the Spearman Rotary Club. Committee members are: Rita Curtis, Mike Schnell, Gerald Heinrich, Bodil Stackhouse, and Gary Wysong. Frances Loftin and Claudine Laxton are in charge of the coffee for the Consultants.

The Keynote speaker is C. Ralph Blodgett, Mayor of Spearman and President of Texas Municipal League. Mayor Blodgett will address the student body in the high school auditorium and the public is invited to attend.

There will be 41 Consultants visiting with the students about the future in their chosen career. The Consultants also help the students choose careers best suited to their abilities, aptitudes and interests. This program alerts the students to tomorrow's job opportunities and required qualifications. There will be 18 Consultants with two sessions in the morning and 17 Consultants with two sessions in the afternoon.

This is a very successful program and the Chamber of Commerce and the Rotary Club are proud to sponsor it. This could not be done without the cooperation of Mr. Cunningham, Mr. Clemmons and Mrs. Alfred at the High School. We appreciate them and the work they do to help make Career Day a success.

Phil Black announces for District Attorney

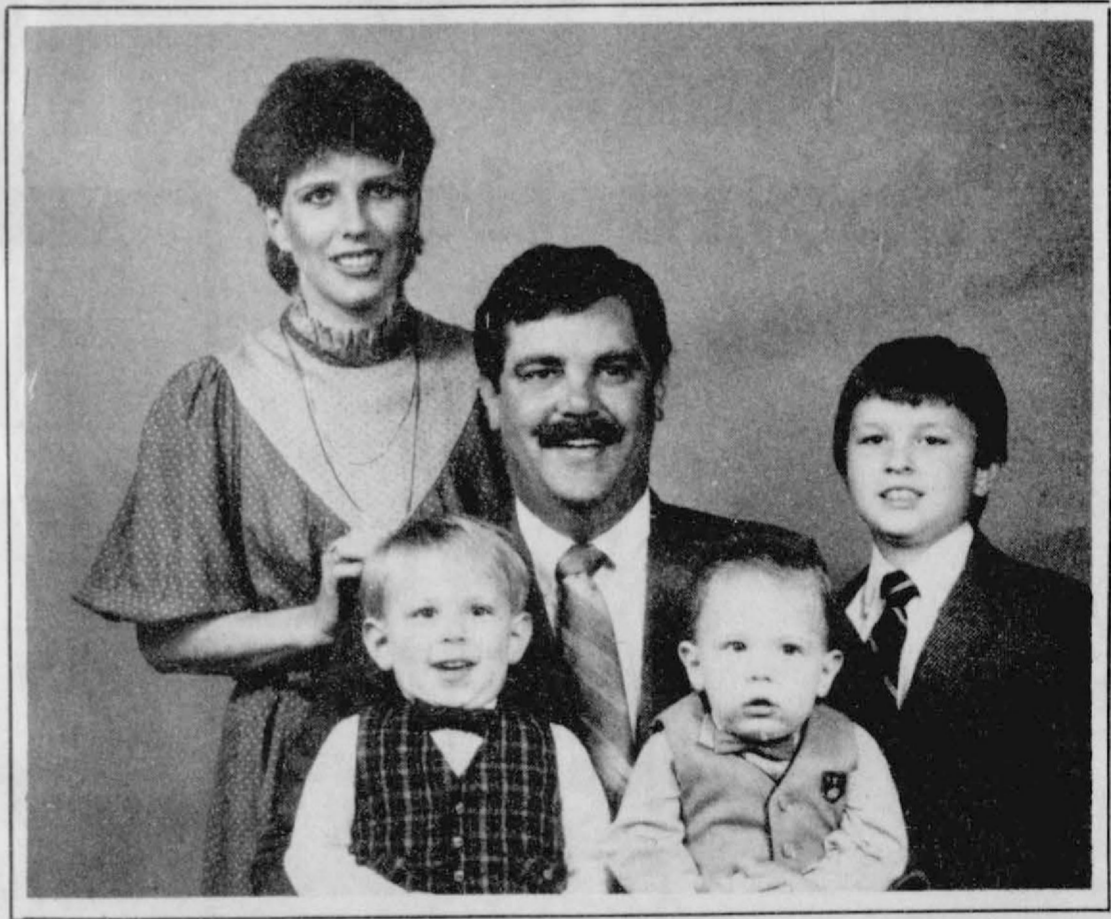

Dear Voters:

You and your family deserve a full-time District Attorney. As a taxpayer, you pay in excess of \$40,000 a year in salary for a District Attorney. Practicing criminal defense in the 84th District has allowed me to see the enormous drug problem that exists in our communities. The amount of drug traffic bears a direct relationship to crime. If elected, I will do everything in my power to fight this drug problem and I will pursue the job of District Attorney on a full-time basis.

You deserve it — you pay for it — now is the time to get full-time prosecution of the criminals that prey upon our communities.

My qualifications are:

- ★ Born and raised in Hutchinson County
- ★ Graduate of Berger High School, 1969
- ★ Doctorate of Jurisprudence from Texas Tech University School of Law, 1977
- ★ Five years of private law practice
- ★ Assistant City Attorney for the City of Amarillo
- ★ Assistant District Attorney for the 47th Judicial District and Chief Felony Prosecutor for the 320th and 108th District Courts.

Your vote and support will be appreciated.

Vote for Phil Black for District Attorney.

Sincerely,

Phil Black

Pol. Adv. Paid by Committee to Elect Phil Black, Malnor Arthur and Kay Argo, Treasurers.

Vote Saturday, April 7th

Revival begins April 8



DR. GILBERT D. DAVIS, JR.

The Revival at the First Christian Church will begin Sunday, April 8, with morning worship at 10:50 a.m., followed by a covered dish luncheon at Noon. The evening worship, Sunday through Tuesday, will be at 7:00 p.m. A nursery will be provided. There will also be a luncheon and devotional at Noon on Monday and Tuesday.

Our speaker, Dr. Gilbert D. Davis, Jr., has been Director of Church Relations at Texas Christian University since August 1, 1971. Dr. Davis was minister of Kings Highway Christian Church, Shreveport, La. for nine years. Prior to his Shreveport pastorate, he served churches in Hereford and Galena Park, Texas; Ayden,

OVERRIDES VETO

Congress overrode President Reagan's veto of a popular water research program recently in a vote that marked the fourth veto override of Reagan's administration.

GETS AWARD

Adam Raczowski, standing proudly in his faded "doughboy" uniform, a 89-year-old Connecticut man was awarded the Purple Heart, 65 years late.

North Carolina; and Cambden, Arkansas.

Dr. Davis is a native of North Carolina. He received his Bachelor of Arts degree from Atlantic Christian College, Wilson, North Carolina. He has a bachelor of Divinity degree from Brite Divinity School, Texas Christian University. The Honorary Degree, Doctor of Divinity was conferred upon him by Texas Christian University, June 1, 1966.

Dr. Davis has been a member of the Board of Directors of Juliette Fowler Homes of Dallas, Tx. He has served on the Board of State Missionary Societies for the Christian

Church (Disciples of Christ) in North Carolina, Texas and Louisiana. He is a former member of the Board of Unified Promotion as well as a former member and vice president of the Board's Committee on Reference and Counsel.

Dr. Davis is married to the former Hilda Lake, a native of Crockett, Texas, and a TCU graduate. They have two sons: David, a graduate of TCU, and the University of Texas Law School, is practicing law in Tulsa, Okla.; and Mark, who graduated from TCU in August 1979.

We are very fortunate to have Dr. Davis sharing with us.

Girls track teams

Spearman high school, 8th grade and 7th grade girls track teams competed at Sandford-Fritch Friday.

Spearman high school girls were 3rd with 100 points.

McLain was first in the 100 hurdles with 15.60; Ivey was 3rd in the 100 with 13.43; Spearman was 2nd in the 800 relay with 1:54.84.

Cook was first in the 1600 relay with 6:31.96 and first in the 3,200 with 14:09.02.

Mires placed 1st in the discus with 88-11; Guthrie was 3rd with 79-1½. Mies was 3rd in shot with 28-5½. McLain was 1st in high jump with 5-6.

Spearman 8th grade girls placed 5th with 76 points.

Spearman 7th graders continued their winning ways with a 1st place with 180 points.

Conservation District election Saturday

Ground Water Conservation District No. 2, North of the Canadian River, Texas will have an election April 7 at the High School, 403 East 11th,

Spearman, Texas to elect 2 precinct directors, namely precinct 1 and 2. N.F. Renner is on the ballot for Hansford and Hutchinson Counties.

Cancer Crusade underway

Mrs. Pat (Georgia) Holt will again serve as Chairman of the American Cancer Society's educational and fundraising Cancer Crusade in Hansford County slated for the month of April.

In announcing the appointment, Mrs. Patsy Hunt, President of the Society's Hansford Unit said, "Under the dynamic leadership of Georgia Holt, this year's Crusade should be one of our most successful campaigns ever!"

Volunteers of the Hansford Unit of the American Cancer Society will be waging an all-out door-to-door battle against cancer during the April C-Days, April 2 through April 14th, according to Mrs. Holt.

"This year, our more than seventy volunteers in Hansford County, will be carrying

information on the two most common and deadly forms of cancer," Georgia stated.

A folder offering a "Quick Test on Cancer Risks for Lung, Colon, and Rectum" will be handed out to all residents. "This short test may help save some lives right here in our Hansford County. The test helps people find out how lifestyle, medical history, and health habits could affect their risk of getting lung and colorectal cancer."

C-Days in our Country will also provide an opportunity for people to contribute toward the support of the Society's year-round cancer control program which includes research, public and professional education and patient services and rehabilitation.

Last year, a total of \$11,203, was raised in our Hansford

County which included the 1983 Crusade returns, Memorials, and the monies gained from the raffling of the beautiful oil painting contributed by Mrs. Clarence (Marilyn) Yanke during the Hansford Celebration.

In preparing for the 1984 Crusade, Chairman Holt feels it is important for the residents of Hansford County to realize ACS expenditures. "It is one part of the ACS of which we're most proud and I think our friends and neighbors will be more than willing to give to cancer control if they know how well their money is being spent," she said.

The following represents the breakdown of how each dollar raised last year by the ACS is being spent this fiscal year (1 September 1983 thru 31 August 1984) in Texas:

Public Education	.27
Service/Rehabilitation	.24
Program Development/	
Administrative	.06
Crusade	.11
Total	\$1.08

This 108 percent expenditure reflects increased research allocation to Texas by our National Society. The ACS is currently sponsoring research investigations in 9 major Texas hospitals, medical schools, and universities totaling over 3.8 million dollars. Because Texas has so many research institutions, the National Society allocates additional funds here.

Welcome your neighborhood American Cancer Society volunteer who knocks on your door April 2nd through April 14th. One in three people with cancer are saved—give to live. How you live may save your life.

Cancer Research	.28
Professional Education	.12

National cancer quiz on TV

Spearman Cable T.V. System will present "The National Cancer Quiz," a unique 60-minute special aimed at promoting early detection and treatment of cancer, as part of a nationwide effort involving thousands of cable systems.

Actor Cliff Robertson, national honorary chairman of the American Cancer Society 1984 Crusade, moderator Bob Neal and several medical experts will appear on the program which will be seen according to the following schedule:

Channel 11-WTBS-Monday, April 9, 8:05 p.m. and Tuesday, April 10, 12:05 a.m.

Channel 8 CBN-Thursday, April 12, 7 p.m.

The program's quiz format promotes active participation by viewers, allowing families across the nation to assess their risk for certain types of cancer. Medical experts will also advise viewers on ways to avoid a lifestyle that may increase the risk of cancer and dispel rumors and myths about the disease.

"The National Cancer Quiz" is co-sponsored by the National Cable Television Association and the American Cancer Society. It was produced at facilities donated by Turner Broadcasting System in Atlanta.

ONE MINUTE SPORTS QUIZ

1. Who won the US&G Golf Classic?
2. Who won the LPGA Kemper Open?
3. Name the teams in basketball's NCAA Final Four.
4. Name the winningest manager in baseball.
5. Hockey's Norris Trophy has been won by Bobby Orr how many times?

Answers To Sports Quiz

1. Bob Eastwood.
2. Betsy King.
3. Houston, Georgetown, Virginia and Kentucky.
4. Connie Mack. He won 3776 games during his 53 years of managing.
5. For eight consecutive seasons.

Tennis Results from relays

At the Amarillo relays tennis tournament last weekend, Greg Meek of Spearman defeated Chris Garrison, Perryton, 6-1, 7-5; in the quarterfinals, and in the semifinals, Shawn Ammons, Booker defeated Meek, 3-6, 6-3, 6-2.

Mark Pearson and Ross Donahue were defeated by D. Johnson and

C. Clark, Happy, 6-1, 7-5 in the boys doubles quarterfinals.

Kellie Crawford was defeated by Margo Duncan of Wellington, 6-4, 6-3 and Shari Vernon was defeated by Kristin Montgomery, Memphis, 1-6, 6-2, 6-4 in the quarterfinals of the girls' singles.

You Can Help Make Construction Zones Safer

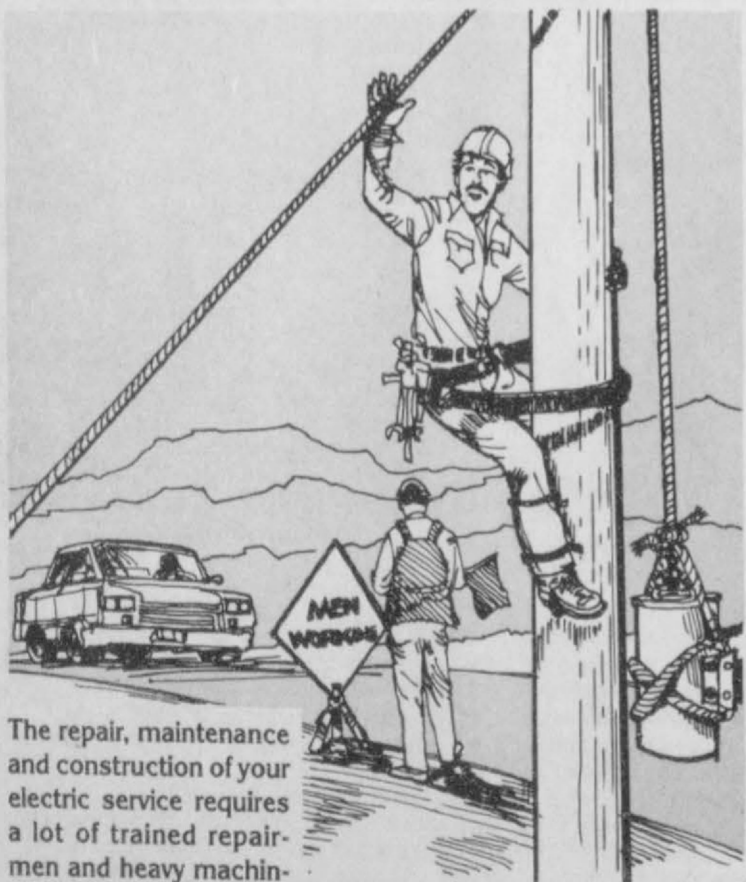

The repair, maintenance and construction of your electric service requires a lot of trained repairmen and heavy machinery. Because men and equipment are working, whenever you encounter a roadside construction area, do your part to make the area safe by following the instructions from warning signs and utility repairmen. Always slow your speed and be prepared to stop if necessary. If you're on foot, pass through the construction area from the opposite side of the street. Your continued cooperation and obedience to warning signs will help make construction areas safe for everyone.

Texas-New Mexico Power Company

E-14-84

WE'RE STANDING BY YOU

Helping you plan for your retirement is just another way we're standing by you.

(IRA) Individual Retirement Account...

We want to make sure your retirement years are truly golden. Careful planning is more important today than ever before.

When you open an Insured Individual Retirement Account (IRA) you can deposit up to \$2,000 each year which is tax deductible.

An IRA is one of the best ways to make sure your retirement years are safe and secure. Especially in retirement...

"We're Standing By You."



SPEARMAN, TEXAS 79081



Each depositor insured to \$100,000

POLITICAL ANNOUNCEMENTS

POLITICAL ANNOUNCEMENTS

Democratic Primary

State Representative Texas 88th Legislative District

J.W. "Buck" Buchanan

State Senator, 31st District

Bill Sarpaluis

Hansford County Sheriff

R.L. McFarlin

Hansford County Commissioner, Precinct 1

Vance Sneider

District Attorney, 84th Judicial District

Steve Cross

Phil Black

Republican Primary

U.S. Representative, 13th District

Beau Boulter



Five-State SHORTHORN Show & Sale

Saturday, April 7, 12:30 p.m.
Texas Co. Firgrounds, Guymon, Oklahoma

KAHOA CATTLE SERVICES

Sale Management

Cheyenne, OK 73628 - Ph. 405/928-2795

WE'RE STANDING BY YOU

Call 659-3434 SERVICES

MONUMENTS
Save Agents and Undertakers Profits
If it is inconvenient for you to visit our large display, please phone collect (405) 327-0626 or write and we will call on you.
ALVA MONUMENT WORKS, INC.
Alva, OK 73717

SPEARMAN ELECTRIC
Licensed and Bonded
New work and rework
Phone 659-2636
11-rtm

New to area?
Give us a try
Call your local
USED COW DEALER
As soon as Possible
659-3544
659-3545
1-800-692-4043
175-rtm

STEAM RINSE & VAC
Special for April only.
Rinse-and-Vac Shampooers:
\$9.95 for up to 24 hours at
Gordon's Drug, 314 Main,
Spearman, Tx.

NOTICE
Wallace Monument Co.
Monuments, Curbing,
Grave Covers
Local Representative
LEONARD JAMESON
Spearman, Texas
355-RTN

SERVICE: Pits cleaned, wet or dry. Dragline or loader. Also, dozer, grader, carry-all service. Lee Roy Mitchell, 806-733-2384, Gruver, Texas 79040.
12-rtm

OSGOOD MONUMENT CO.
Amarillo, Texas
Dealers of Rock of Ages Granite as well as all colored granites, marble and bronze memorials.
represented by
BOXWELL BROS. FUNERAL HOME
519 S. EVANS
659-3802

PROFESSIONAL DOG GROOMING. Years of experience. Call 659-3210 for appt. Dogs done by Dolores.
11-rtm

Hansford County
Planned Parenthood
412 Davis
659-2483
Spearman
Mon.-Fri.
8:30-12:30

FOR SALE

FOR SALE: Girls new fur pile coat with hood. Rust color. Size 12. Machine washable. \$25.00. Call 659-2739 or come by 1118 S. Haney.
45S-rtm nc

Reduce safe & fast with GoBese Capsules & E-Vap "water pills" Spearman Drug.
22-2tp

FOR SALE: 10-speed Schwinn Varsity Boys Bicycle. Good condition. \$45.00. 9-2805.
22-4tc
REDUCE! Burn off excess fat - Take Glucocannabin - The original formula.
Spearman Drug.
22-2tp

FOR SALE: 76 Honda Civic runs great. 62 Chevy, perfect body, no motor, \$1050. takes either one. Ford 289 motor. 3-cycle trailer. 1 blk. E. of M&M. 659-5239.
21S-4tc

FOR SALE: 1978 Suzuki SP-370 Dual Purpose Bike. Excellent Condition. 659-3757.
20-4tp

FOR SALE: 1971 Westcraft Mustang boat, '77 Mercury 50 hp motor, electric trolling motor, 3 years old, easy load trailer. Must see to appreciate. Call Eddie Largent 659-3042.
21S-3tp

FOR SALE: Full blooded male Schnauzer. \$25.00 659-3938.
21S-4tc

FOR SALE: 1976-1566 IH Tractor 3000 hrs. on tractor 1600 hrs. on new motor. Call 733-2622.
21-4tp

FOR SALE: 16' travel trailer, dual voltage, new refrigerator, new tires, port-a-pottie. 659-2789. Rick.
22-rtm

REAL ESTATE FOR SALE

FOR SALE: Near junior high. 2 bedroom stucco home, living room, dining room, kitchen, utility, carpet, fence, detached garage. By appointment, Emmett R. Sanders, Realtor, 659-2516; nights 659-2601.
19-RTN-Tonly

FOR SALE: 3 bedroom, 1 bath home with new patio. Located at 205 Lonita. Is fenced and has underground utilities. **PRICE REDUCED.** Call 659-2369.
42-rtm

HOUSE FOR SALE OR RENT: 3 bedroom, 2 bath, 1750 square feet. Large rooms, huge kitchen and den. Built-ins. 708 Townsend. 659-2491.
49S-rtm

FOR SALE: BRICK HOME--well insulated, 3 bedrooms, 2 baths, den plant room, storm cellar, carport, good water & natural gas. 1/2 mile South on FM 760. 659-3089.
21-rtm

FOR RENT

FOR RENT: 1-3 bedroom mobile home, 1-3 bedroom house, 1-2 bedroom trailer, all partially furnished. 659-2388, 659-3181 after 5 p.m., 659-2392.
21S-rtm

NICE CLEAN apt. for rent. Call 2039 or come by 119 S. Snider.
21-RTN

FOR RENT: 3 bedroom furnished home on corner lot. Call 3434.

FOR RENT: small office building. Call 659-3434.
9s-rtm-nc

FOR RENT: 3 bedroom house. Unfurnished. Nice location. Call 9-2754 after 8:30 a.m. to 10:00 a.m. and during noon hour to 3:00 p.m. and after 6:00 p.m.
22-rtm-c

HELP WANTED

HELP WANTED: need maintenance man at Palo Duro Feeders, located 10 miles South of Gruver. Apply in person.
18S-rtm

Infant deaths lowest in nation's history.

MOBILE HOMES FOR SALE

DEALER REPO
3 bedroom name brand mobile home. 2 full baths--wood siding--storm windows, garden tub, dishwasher, etc. Assume F.H.A. loan of \$276.49 with approved credit.

WE TAKE TRADES
Anything of value
QUALITY AFFORDABLE MOBILE HOMES
HWY. 60 WEST
PAMPA, TX.
665-0715
18-8tc

SERVICES

DOG GROOMING at prices you can afford. We also offer boarding by day or week. Call Jodie 659-3937.
16-rtm

HERE AT LAST!!!
No longer is it necessary to make long distance phone calls--pay mileage--wait weeks for service--then wait day's for your carpet to dry. Perryton area now has it's own
COMPLETE JANITORIAL SERVICE
"Better cleaning plus proper knowhow."
Offering you Home and commercial carpet shampooing with Dry Foam Machines.

Tile Stripping
Spray Buffing
Commercial Office Cleaning
Complete Home Cleaning
Local reference available.
All work guaranteed.
OWNER-OPERATOR
ODIS TAYLOR
HOME PHONE
435-3043
20-5t

AUTOMOBILES FOR SALE

FOR SALE: 1983 4-Wheel drive Suburban. Excellent condition. Fully loaded, new tires and hitch. Low mileage. Call 733-2984 during day or 659-3616 after 5 p.m.
21S-6tc

FOR SALE: 1977 Ford LTD Station Wagon. Local one owner car. Call 659-3802.
19-4tc

1979 Holiday Rambler Imperial 5000 with or without tow vehicle. Call 659-2190.
21S-4tp

WANTED

ODD JOBS around your house, don't know who to call? Call C.W. Handy Man Services, Charles West, 659-3833 or Terry Cook, 5130.
20S-rtm

Garage Sales

GARAGE SALE: Saturday, April 7 from 9-12, 705 Wilmeth. Everything reduced from last Saturday. New things added. Clothing, household appliances, and lots of misc.
22-1tc

GARAGE SALE: 5 family twister beads, costume jewelry, dishes, clothing for men, ladies, children and babies. Lots of miscellaneous. Friday, April 6, 9 to 5, Saturday, April 7, 10 to 4. 312 S. Haney.
22-1tc

PUBLIC NOTICE

The Cowboy Sub-Chapter of the F.C.A. meets the fourth Saturday of every month at 7:30 p.m. at the Home Demonstration Building, Spearman, Texas.

Weight Watchers meets each Monday at 6:00 p.m. at the Home Demonstration Building, Spearman, Texas.

IF YOU HAVE something that needs sold, consign it for the Farmer's Union Farm Sale by April 3. To make a consignment, call Joe Morris 733-2132 or Burton Schubert 659-2667.
19S-5tc

BUSINESS OPPORTUNITIES

Own your own Jean-sportswear, Ladies Apparel, Combination, Accessories, Large Size store. National brands: Jordache, Chic, Lee, Levi, Vanderbilt, Izod, Gunne Sax, Britannia, Calvin Klein, Sergio Valente, Evan Picone, Claiborne, Members Only, Bill Blass, Organically Grown, Healthtex, 300 others. \$7,900 to \$24,900, inventory, airfare, training, fixtures, grand opening, etc. Mr. Loughlin (612) 888-6555.
22-1tp

Legal Notice

LEGAL NOTICE
Hansford County will receive bids until 4:00 p.m., Friday, April 6, 1984 on one, new, 1984 1/2 ton pickup without trade-in. Bids will be opened April 9, 1984 at the regular meeting of the Commissioner's Court.

Specifications are available at the County Judge's office or the County Auditor's office in Hansford County Courthouse. The Court reserves the right to accept or reject any or all bids.
Roy L. McClellan,
County Judge

21-2tc T only
NOTICE TO ALL PERSONS HAVING CLAIMS AGAINST THE ESTATE OF FLOYE JAMES LARGENT
Notice is hereby given that original Letters Testamentary were issued on the Estate of FLOYE JAMES LARGENT, Deceased, to me, the undersigned, on the 26th day of March, 1984, in the proceeding indicated below my signature hereto, which is still pending, and that I now hold

Offered Exclusively By
EMMETT R. SANDERS, REALTOR



75 ft. by 225 ft. lot on paved county road in Crawford Addition.

PRICE LOWER ON Elegant home on 100 ft. corner lot, 3 bedrooms, 3 baths, formal living room, formal dining room, basement den, detached double garage with small apartment in rear, covered patio, established landscaping, yard sprinkler system, new shingle roof, quality construction throughout.

Lot on North Hazelwood Street zoned for mobile home.

LOWER PRICE ON 3 bedroom, 1 bath, home with attached garage, good location, built-in oven and cook top, carpets, curtains & drapes.

New 3 bedroom, 2 bath brick home, carpets, central heat and air, dishwasher, extra insulation, attached garage, 75 ft. lot frontage.

Extra nice 3 bedroom home, 2 miles West of Spearman. Has 2 baths, den with wet bar, carpets, utility room, large kitchen with Jenn Air range. Show by appointment only.

EMMETT R. SANDERS REALTOR
659-2516
659-2601 (nights)
52-rtm T only

Spearman Reporter

PUBLICATION (USPS 5096-6000)
SPEARMAN, TEXAS 79081
213 Main Box 458 659-3434
Published Weekly at 213 Main Street
Spearman, Texas 79081
Owner-Publisher.....William M. Miller
Editor.....Faye Lynch
Second Class postage paid at Spearman, Texas
79081

Any erroneous reflection upon the character of any person or firm appearing in these columns will be gladly and promptly corrected upon being brought to the attention of the management.

POSTMASTER: Send address changes to Spearman Reporter, Box 458, Spearman, Tx. 79081.

SUBSCRIPTION RATE: Hansford, adjoining counties, combination with the Hansford Plainsman \$25.00.
Other points, \$30.00.

MEMBER TEXAS PRESS ASSOCIATION

such Letters. All persons having claims against said estate, which is being administered in the county below named, are hereby required to present the same to me respectfully, at the address given below, before such estate is closed, within the time prescribed by law. My residence is: 1001 S. Dressen, Spearman, Texas 79081. The correct post office address by which I receive my mail is: 1001 S. Dressen, Spearman, Texas 79081.

CITATION BY PUBLICATION THE STATE OF TEXAS
TO: Gerald L. Hammack and Elsie S. Hammack, Defendants, Greeting:
YOU (AND EACH OF YOU) ARE HEREBY COMMANDED to appear before the 84th Judicial District Court of Hansford County at the Courthouse thereof, in Spearman, Texas, by filing a written answer at or before 10 o'clock a.m. of the first Monday next after the expiration of forty-two days from the date of the issuance of this citation, same being the 7th day of May A.D. 1984, to Plaintiff's Petition filed in said court, on the 9th day of March A.D. 1984, in this cause, numbered 3181 on the docket of said court and styled **JAMES HASKIN and ALMEDA HASKIN, Plaintiffs, vs. GERALD L. HAMMACK and ELSIE S. HAMMACK, Defendants.**

A brief statement of the nature of this suit is as follows, to-wit:

American journalist killed in San Salvador.
Lebanon's cease-fire on again, off again.

HELP WANTED: Need maintenance man at Palo Duro Feeders, located 10 miles S. of Gruver. Apply in person.
18S-rtm

VIRGINIA WHITE Realtor
Your Business is Appreciated



SPACIOUS HOME--formal living room, large bedrooms, big family room in basement with fireplace. Fenced, sprinkler system. Near school. **WILL SHOW TO QUALIFIED BUYERS.**



BEAUTIFUL 2 bedrooms, 2 baths, fireplace, fenced. Excellent location. Call for appointment.



LARGE FAMILY HOME--4 bedrooms, 2 baths, incredible closets and storage through out the house. Near grade school. Low 70's. **CALL TO SEE!**

NEW LISTING: clean, tastefully decorated, 3 bedrooms, 1 1/2 baths, fenced yard, good location. Call for appointment.

CORNER LOT FOR SALE WITH 2 garages, storm celler, chainlink fence. Priced \$17,000.

COMMERCIAL: 30X75 building (has 2 restrooms) with 50X100 warehouse in back on 7th St. across from Plains Shopping Center. Call.

Virginia White, Broker
659-3841

Plaintiffs bring this action pursuant to the Uniform Declaratory Judgment Act as enacted by the Texas Legislature, Tex. Rev. Civ. Stat. Ann., Art. 2524-1 (UDJA), Sec. 1, et seq.

Property concerned is a mobile home, being more particularly described as follows: One, American Eagle 1972 House Trailer, ID#GB08-0551.

If this citation is not served within ninety days after the date of its issuance, it shall be returned unreserved.

The officer executing this

writ shall promptly serve the same according to requirements of law, and the mandates hereof, and make due return as the law directs.

Witness, Amelia C. Johnson, Clerk of the District Court(s) of Hansford County, Texas.

Issued and given under my hand and the seal of said court at Spearman, Texas, this the 23rd day of March, A.D. 1984.

Amelia C. Johnson, Clerk
District Court
Hansford County, Texas.
21-2tc T only



Daryl Wynn, Broker
658-4258

"We'll Give Our Word To You"

Allen Alford
659-3034

Larry Trosper
659-3491

GOLDEN SPREAD REALTY

Corporate Registered Trademark of Century 21 Real Estate Corporation. Printed U.S.A. Each office is independently owned and operated.

Equal Housing Opportunity.

WE WANT YOUR LISTINGS!!! CALL TODAY!!! Several Lots FOR SALE

WE ARE WILLING TO HELP YOU WITH V.A. OR F.H.A. FINANCING.



7 Glover Place--this beautiful home has 3 bedrooms with matching wall paper and drapes, with 2 full baths. Has a fireplace and all the amenities. The garage is an oversized garage with alot of storage. Shown by appointment.



12th and Archer--3 bedroom, 2 bath, skylight, double car garage, underground storm shelter. 10.25% financing available. Excellent location.



207 South James--extra large home with basement, double car garage, large den, family room, fireplace and fenced yard.

Starter Home--421 S. Dressen. Corner lot, 2 bedroom, 1 large unfinished room. Fenced yard, small rent apartment in back of house, close to school. Ideal location. Sets on two lots. Priced to sell.

1010 Haney--Three bedroom home, single garage. This home has just been redecorated in the past year. New six foot fence and landscaping is excellent. Has a fireplace to enjoy on these snowy days that will be coming our way. Has central air and heat. Insulated well. Let us show you this home today. Shown by appointment only.

307 12th Street--Three bedroom, central heat and air. New fence. Has been freshly painted inside. Large den area. Let us show you this home today. Has many amenities.

116 North James--Mobile Home-- 1981 Redman New Moon 14'X60'--Central air and heat--Two bedrooms. 3 years old. Let us show you this mobile home today. Furniture goes.

708 Townsend--must see this home today. It has two full baths, three bedrooms with walk-in closets, large kitchen, family room, utility room. The home is ready to move into. The carpet is almost new.

First Annual Twin Summer Style Show held

The First Annual Twin Summer Style Show, sponsored by Tristate Two-somes, Mother of Twins Club was a definite success. On March 10, twenty-three sets of twins ranging in ages from 3 months to 50 years modeled.

Sportswear and Easter clothes were modeled from 5 different stores: Main Street in Gruver, Brystrs, D & J, and Lad 'n' Lassie from Guymon and Cinderella Shop in Liberal. Stan TeBeest from TeBeest Floral did the flowers and decorating.

Six of the sets of twins who participated in the show were from Gruver area. Fay Dahl, also of Gruver, twin sister of May Lewis, Hooker, passed out programs and took tickets.

Seventy-five dollars from the show has been donated to the Guymon Memorial Hospitals new Neonatal Intensive Care Unit.



Autumn and Amber Roberts of Gruver are modeling spring clothes from Brystrs in Guymon with their older sisters Marci and Brooke. Jim and Betty Roberts are parents of the girls.



Becky and Brian Dillow were the oldest set of boy/girl twins to model. They are showing clothing from Main Street in Gruver. Don and Peggy are the parents of Brian and Becky.



Here is Ronnie Williams, son of John and Ynese Williams of Gruver, modeling with Kevin Potter of Guymon. Their twins, Johnnie and Kenneth, were on the opposite side of the stage. The Williams were showing clothes from Main Street in Gruver and the Potters wore clothing from Cinderella Shop in Liberal.

Mondale wins in Hart's home state.

Social Services Resource Group to meet

No Wonder!
Husband: "Damn! This razor won't cut!"
Wife: "Nonsense, darling! If I could cut carpeting with it this morning you certainly can cut your beard with it now."

The Social Services Resource Organization will meet Wednesday, April 11, at 11:15 a.m. in the Perry Memorial Library Meeting Room at Perryton to distribute the new Community Resource Directory. Directories are \$5.00

each. Persons interested in obtaining a directory are welcome to come to the meeting. If unable to attend, please contact Helen Bussey-Perryton, or Barbara Crump-Booker.

Flea Market planned

The Museum of the Plains, Perryton, is hosting another Flea Market, May 12 & 13 on Hwy 83 N. Perryton.

Anything can be sold at the flea market. Size of booths is 20' x 30' outside or 16' x 8' inside. Cost outside is \$25.00 and inside is \$40.00. Electricity is \$10 extra and is only to the inside booths. It will be assigned on a first come first serve basis, with priority to the food booths.

Participants will need to furnish their own tables. The registration fee is refundable until seven days prior to the flea market.

Anyone needing further information may contact Susi Moody, Museum of the Plains, P.O. Box 623, Hwy. 83 N. Perryton, 79070 or call 806-435-6400 between 10 a.m. and 5:30 p.m.

French President and Reagan have "good" talks.

On Your Payroll

State Representative

J.W. (Buck) Buchanan
Dumas, Texas 78029
Phone: 335-5067

Austin Address:
House of Representatives,
Austin, Texas 78711
Phone: 512-475-3127

State Senator

Bill Sarpatian
3800 Canyon Drive
Amarillo, Texas 79118
Phone: 622-2502

U.S. Senators

Senator John G. Tower
Washington Office:
Russell Senate Office Bldg #142
Washington, D.C. 20510
Phone: 202-224-2634

Texas Office:
Federal Bldg, 300 E. 9th St. #961
Austin, Texas 78701
Phone: 512-397-5932

Dallas Office:

1114 Commerce #1711
Dallas, Texas 75201
Phone: 214-749-7525

Senator Lloyd Bentsen

Washington Office:
Russell Senate Bldg #240
Washington, D.C. 20515
Phone: 202-224-5922

Texas Office:

515 Rick
Houston, Texas 77002
Phone: 713-226-5496

U.S. Congressman

Congressman Jack Highower
U.S. Congress, 13th District
120 Cannon Building
Washington, D.C. 20515

Amarillo Office:

208 E. Fifth
Amarillo, Texas 79101
Phone: 376-2281

Get A Spring In Your Step SPRING REVIVAL April 8th thru 12th at Union Church "A Fellowship For All Believers"



Pastor Steve Rogers of Union Church extends a warm invitation to everyone.

BILLY SPARKS

Well known area pastor and evangelist. To minister the Word of God.

JOHN LUTZ

Former trumpeter and musician of Gospel Group Imperials. To minister with special music.

BRAD & MELBA BURKE

To minister in special children's services.

Schedule of Services April 8th - 12th

Sun. Morning 10:45
Sun. Evening 6:30
Mon. - Thur. Evening 7:00
Noon Luncheon 11:45
Children's Service Ages 3 - 10
Sun. Evening 6:30
Wed. - Thur. Evening .. 7:00
Nursery Provided



Luke and Missy Johnson were assisted by their older brother Justin in modeling these Spring clothes from Lad 'n' Lassie and Brystrs in Guymon.



You are invited to a come and go baby shower
honoring Megan Diane
daughter of Elbert and Carma Dorton
April 2, 1984
7:30 to 9 p.m.
Hospitality Room
First State Bank
Hostesses: Elsie Watley, Linda Cummings, Debbie George, Terry Porter, Betty West
21-2tc

Jewelry showing at Cattleman's

Jim and Joy Hughes of Guymon will be showing their new line of jewelry Saturday beginning at 11 a.m. at Cattleman's Restaurant Garden Room. Everyone is invited out to view the jewelry.

Mother of twins club plan meeting

The Wheatheart Mothers of Twins Club will have a meeting April 10 at 7:00 p.m. in the First United Methodist Church Fellowship Hall. All women in the Spearman and Gruver area who are interested are invited to attend this meeting.

Ready
Dorothy--"How long is it to my birthday?"
Mother--"Not very long dear."
Dorothy--"Well is it time for me to begin to be a good girl?"

Baseball fans are beginning to stir.

Good advice: Losers should never bet.

For farmers, spring is the time for work, not fever.

Bystanders are those who can do the job better.

Fear is kin to both envy and a guilty conscience.

The laugh is the most powerful of voice weapons.

The "charge it" habit gets to be expensive in time.

No one can afford serious mistakes but everyone makes them.

If in doubt, do a favor for the person who refused to do one for you.

Public speaking is easy. It's the thinking before speaking that's hard.

You can never tell when a little careful driving will save your life on the highways.

Composure is that state of being wherein you don't bother to answer the telephone.

There's a time to play, as well as a time to pray, but some people never try either.

Time and people both change and there is no reason to worry about the process.

Optimism is that quality that permits us to hope that someone else will do something for us.

Carelessness is responsible for many accidents but you can't make the careless people believe it.



CARQUEST

AUTO PARTS STORES

The sale you've waited for all winter is finally here...



SWING INTO SPRING Sale

INTRODUCING... **BRAVO**



CARQUEST Motor Oil
Quality at an affordable price.
HD30 WT. #C0530 or 10W40 #C0640
Limit one case per customer.

Your Choice
89¢ qt.



WD-40
Lubricates, loosens and protects. 9 oz. #40011
Limit one per customer.

SPECIAL PURCHASE
99¢



Proven-Valu Air Shocks
Increase your load capacity. Complete kit with instructions.

59.95 pr.



BRAVO AIR FILTER
BA-83



BRAVO OIL FILTER
B-1A

COUPON

Champion Small Engine Spark Plug
For mowers, tillers, chainsaws.
Limit 2 with this coupon. Offer expires April 22, 1984.

89¢

COUPON

BRAVO Filters
Featuring a quality line of air and oil filters.

Air Filters **1.99** ea.
Oil Filters **1.69** ea.

Champ Lawnmower Mufflers
Briggs & Stratton can type. #9-1344

1.75
Universal 1/2" pipe thread. #9-1341

1.99

Walker Heavy Duty Mufflers
Check out our new lower prices on the rest of the system.

18.95

Good at participating CARQUEST Auto Parts Stores thru April 15, 1984.

Hi-Plains Auto Supply, Inc.

118 N. Main Spearman 659-2506

SC-4

CARQUEST: the Right Place to buy auto parts. Right Parts • Right Price • Right Advice.



Marsha Lowe and Cindi Ferguson of Gruver modeled for Main Street in Gruver. They were holding Jennifer and Amber Hollingshead of Guymon.



The oldest and youngest twins of the style show modeling here. Helen Boyd of Gruver and Hazel Stumpf of Spearman are modeling with Savannah and Thurston Kraich, children of Steve and Leslie Kraich of the Eva community.

A Centerpiece

by Alma Remy

Another weekend with rain, then snow, and more rain. Some say it has been a million dollar snow and the farmers must feel good that at last we have moisture in a goodly measure to help the wheat crop and start the pastures for spring. This Panhandle is a great place to live but it is somewhat hard on the cattlemen who are having to feed since the wheat pasture is so wet.

The quilters came Monday and accomplished quite a lot, along with others working on crafts. We will sell the fancy Dresden plate quilt by sealed bid, to be sold April 30th. We will start taking bids during the radiothon.

Time is slipping by and our Radiothon will be Thursday, April 5th of this week. We

hope for another successful day--so don't forget to tune in on Thursday morning to KRDF-FM. The broadcast will be coming from the Golden Spread Center, the program will all be local talent.

Two telephone operators will be on duty to answer your calls. The numbers are 659-3251 & 659-3866 to make your pledges or any questions you need to ask. Someone will pick up your donations or you are welcome to come to the center. Coffee and cookies will be served all day.

The people of Spearman and surrounding area are a caring people and it is through their generosity that this Golden-Spread Center for our Senior Citizens is such a success. This is what makes it possible to

keep the doors open 5 days a week and everyone seems to enjoy the get-together & dinners on Tuesday evenings, and playing games of their choice later.

Pearl Pierce is our caring director and she and volunteers are doing much toward getting ready for the Bazaar to be held during Round-up days.

We do have a wonderful center. If you haven't been in for a while, do come on down, and visit a while, rest and enjoy a cup of coffee and home made cookies.

Sure hope to see you on Tuesday evening as well as Thursday. How about it--OK?

You are cordially invited to a "Baby Brunch" in honor of Mrs. John (Becky) Roller on Saturday, April 7, 1984 from 10:00 until 11:00 A.M. in the home of Ellen Graham 723 S. Townsend St.

Hostesses: Pam Edwards, Beckee Baker, Linda Davis, Evelyn Hiller, Ruth Ann Jones, Zetha Blackburn, Ellen Graham, Mary Baker, Kathye Archer, Judy Davis, June Day, Terri Godfrey, Beverly Vinson, Beverly Vinson 22-1tp

Karen's Kogy Corner

By Karen Harruff
Hansford County Extension Agent
Home Economics

Together, heart disease, stroke and related disorders kill almost as many Americans as all other diseases combined. According to the American Heart Association, about 1.5 million people will experience a drastic medical heart emergency in 1984, and about a third of them will die.

Some of these people could probably be saved if they have emergency medical identification, or Medic Alert. The Medic Alert emblem bears the symbol of the medical profession and is recognized internationally. It includes a toll-free number for emergency personnel to call to get the wearer's medical records and name of person to be notified.

The whole idea of emergency medical identification is to protect the lives of people who are unable to speak for themselves.

In the hospital emergency room, or in your own living room, the physicians or paramedics need to know if there is something medically important about you that they can't see. Quick identification of "hidden" conditions, means faster treatment. This is especially true in the case of

heart attacks. Medic Alert lists ten heart problems in particular where wearing emergency medical identification has the highest life-saving potential:

- Taking Anticoagulants (Including Coumadin)
- Implanted Pacemaker
- Hypertension
- Taking Inderal
- Myocardial Infarction
- Angina Pectoris
- Taking Nitroglycerin
- Bypass Surgery
- Congestive Heart Failure
- Arrhythmia

Medic Alert is a non-profit organization that now has a membership of more than 1.3 million Americans. If you are interested in more information about their emergency medical identification program, write P.O. Box 1009, Turlock, CA., 95381.

EDUCATIONAL PROGRAMS CONDUCTED BY THE TEXAS AGRICULTURAL EXTENSION SERVICE SERVE PEOPLE OF ALL AGES REGARDLESS OF SOCIO-ECONOMIC LEVEL, RACE, COLOR, SEX, RELIGION, HANDICAP OR NATIONAL ORIGIN.

New Arrival

Mr. and Mrs. Elden Allen announce the arrival of a son, Tabor Holt, born March 21. He weighed 6 lbs. 12 oz., 21" long. He was welcomed home by a brother Chaz William.

Maternal grandmother is Jerret Boyd. Paternal grandmother is Jeanette Allen, and paternal grandfather is Dee Allen, paternal great-grandmother is Annie Allen.

Long Minutes

Auntie (coming for a call)--Where is your mother, Lucile, dear? Lucile--Mama left for a five minute visit with Mrs. Wells about two hours ago.

Bake sale to benefit Hansford Manor

A bake sale will be held Wednesday, April 11 from 9 until 11 at Gordon's, Thriftway, and at Hansford Manor.

Proceeds of the sale will go to Hansford Manor to buy a microwave oven for the convenience of the staff and patients.

The food will be baked by members of the auxiliary, resident's family members and staff members.

This would be a good time to buy your Easter goodies and freeze them for use when company comes.

See you there!!!

Slesick to speak to 4-H

The Hansford County 4-H'ers will be having a county wide meeting Tuesday, April 10. It will start at 8:00 p.m. in the Spearman County Barn.

Len Slesick, weather meteorologist from KVII Television in Amarillo, will be presenting

the program. He will discuss our area weather and will be glad to answer any questions. If anyone else besides 4-H'ers would like to come, they will be welcome, this includes adults.

Arts & Crafts Guild Meets

The Arts & Crafts Guild met Fri. March 30th in the home of Ailene White with members: Jewel Turner, Athalie Trayler, Lemmie Russell, Sada Hoskins, Blanche Fuller, Deta Blodgett and the hostess,

Ailene White. Athalie Trayler will be hostess for the club in her home on April 6th.

Meese calls for a special prosecutor.

Money Market Investor's Guide

Choose the Certificate of Deposit You Want	\$2,500	\$10,000	\$25,000	\$50,000	\$100,000	
					Rate	Yield**
32 DAYS	9.55%	9.65%	9.75%	9.90%	10.10%	10.63%
90 DAYS	9.75%	9.85%	9.95%	10.10%	10.30%	10.85%
180 DAYS	10.00%	10.10%	10.20%	10.35%	10.55%	11.12%
1 YEAR	10.20%	10.30%	10.40%	10.55%	10.75%	11.35%
18 MONTHS	10.30%	10.40%	10.50%	10.65%	10.85%	11.46%
7 DAY ACCT.	9.55%					

Rates Effective Thru April 9, 1984

*Available with \$500 Minimum Deposit
**Annual Yield Based on Daily Compounding

All Deposits Insured to \$100,000.

Substantial Penalty for Early Withdrawal.



ATTENTION LIVESTOCK PRODUCERS: CATTLEMAN'S LIVESTOCK COMMISSION CO.

Box 50, Dalhart, Tx. 79022
Phone (806) 249-5505
4 Miles West of Dalhart on Hwy. 54
*Hog sale starts at 9:00 a.m.

*Cattle sale starts Fridays at 12 noon.
HOG SALE WILL BE HELD ON 1ST AND 3RD WEDNESDAY OF EACH MONTH.

FRIDAY, MARCH 30, 1984 CATTLE MARKET

Sold 5423 cattle.	
Butcher cows	\$36 to \$47
Butcher Bulls	\$46 to \$54
Heiferettes	\$45 to \$58
Cutting Bulls	\$50 to \$61
Feeder Steers	\$67 to \$75
500 to 600 lbs.	\$66 to \$70
600 to 700 lbs.	\$65 to \$69.50
700 to 800 lbs.	\$64 to \$67
800 to 900 lbs.	\$57 to \$65
Heifers	\$75 to \$85
500 to 700 lbs.	\$70 to \$80
300 to 400 lbs.	\$59 to \$68.50
Steer Calves	\$57 to \$66.50
400 to 500 lbs.	
Heifer Calves	
300 to 400 lbs.	
400 to 500 lbs.	

ALL COWS AND BULLS MUST COMPLY WITH STATE AND FEDERAL REGULATIONS FOR BLOOD TESTING. STATE OF TEXAS PAYS FOR THESE TESTS.

WE ARE THE DEALERS FOR THE NECKOVER TRAILERS.

NEW TEXAS WATTS NUMBER 1-800-692-4453.
NEW TOLL FREE NUMBER 1-800-858-4013.
LARRY WING, MANAGER, RES. 806-249-2402.
CRAIG LAWRENCE, Yd. Foreman 806-384-2153.
FIELD REPRESENTATIVES:
BOB PAYNE, DALHART, TX. 806-249-5894.
GREG WADE, CANYON, TX. 806-655-3318.

Blackburn & Pierce in WTSU opera

WTSU—A cynical old philosopher declares to his young friends that no women can be trusted, including their fiancées, and a wager is made to prove his point in "Cosi Fan Tutte," a two-act opera, presented by the West Texas State University Opera/Musical Theatre Workshop.

According to Burt Rosevear, assistant professor of music at WTSU and director of the opera, "This is another opera by Mozart that has a lot to say about the relationships between men and women."

"The music is light and frothy but the opera itself is real clean and not very frivolous, and this is why we really have to rely on good communication from the actors because we are dealing mainly with the internals of our characters and not their external qualities," Rosevear said.

Rosevear also said this opera, which will be performed in English, is of universal concern and appeal because the main theme is love and faithfulness, lying and playing games.

"Cosi Fan Tutte" will be Saturday and Monday, April 28 and 30, at 8 p.m. in the Branding Iron Theatre at WTSU. A Sunday matinee will be at 3 p.m. on April 29.

David Stockton, director and conductor of the Boston Concert Opera, and a graduate of WTSU, will conduct the WTSU Orchestra for "Cosi Fan Tutte."

Under Stockton's leadership, the Boston Concert Opera has grown into the fourth largest musical organization in Boston. He also is a graduate of WTSU and received his master's degree from New England Conservatory in 1975 and served as assistant conductor/music coordinator with the Opera Company of Boston and Opera New England. He also served as an officer in the United States Navy.

The cast includes Fiordiligi, played by Cynthia Cole, a music graduate student from Canyon, and Denice Blackburn, sophomore performance major from Spearman; Dora-

bella, played by Rebecca Ann Reese, music graduate student from Cuero, and Kimberly Stengel, freshman performance major from Humble; Guglielmo, played by Johnny J. Glover, junior performance major from Amarillo, and Mark Ray Terry sophomore music education major from Borger; Ferrando, played by James Pierce, senior music therapy major from Spearman, and Tracy J. Shirk, sophomore music education major from Richmond; Despina, played by Karen Koetting, music graduate student from Amarillo, and Janie Sims, senior performance major from Canyon; and Don Alfonso, played by Rosevear.

Members of the chorus are Ameka Badgett, sophomore performance major from Albuquerque, N.M.; Blackburn; Darla Denham, freshman music education major from Pampa; Lydia Phillip, freshman performance major from Texas City; Kristy McInroe, freshman music education major from Levelland; and Cheryl Reyher, freshman performance major from Borger.

Other members of the chorus include Stengel; Harry Phillip, senior music education major from Texas City; David Miller, freshman performance major from Canyon; Mike Mobley, junior music education major from Amarillo; John Mueller, senior performance major from Amarillo; and James Polanco, freshman music education major from Crane.

The admission price is \$5 for general admission and \$2.50 for WTSU students and Foundation for Fine Arts members. For more information, contact Rosevear at the Department of Music.

Want to play volleyball?

Any lady interested in playing volleyball in the Y League contact the Y.M.C.A. or Mary Schumann. You do not need to be on a team, you will be assigned on one if you are interested.

Philatelic items available

A free catalog illustrating all current and soon-to-be-released U.S. postage stamps, postal stationery and other philatelic items will be available by mail beginning this April, Postmaster Robertson of Spearman Post Office said today.

"Some of our new commemorative stamps are truly beautiful," said Robertson, "such as the 1984 Louisiana World Exhibition stamp fea-

tured on the catalog's cover and the orchids block of four stamps with floral designs."

"Demand for this colorful, free catalog is going to be great," he said, "so we're offering it by mail in addition to distributing it in some post office lobbies."

Published six times a year, the Philatelic Catalog describes the Postal Service's complete philatelic product line and contains reproductions of all commemorative

and regular issue stamps currently available via mail order. Customers interested in acquiring stamps may purchase them from their post office or use the convenient mail order form and pre-addressed, postage-paid envelope found in the catalog.

"Collecting stamps is the world's most popular hobby and provides hours of fascinating entertainment for people of all ages," declared Robertson. "Once you start, you can't stop."

A booklet, entitled "And

Now... The World's Greatest Hobby," telling how to get started in stamp collecting and describing the basic collecting tools also can be ordered free, along with the catalog, by writing to: U.S.P.S. Philatelic Catalog, Philatelic Sales Division, Washington, D.C. 20265-8887.

Not Very
Mrs. Flanagan: "Was your husband in comfortable circumstances when he died?"

Mrs. Murphy: "No; he was half way under a train."

NEWS NOTES

RECORD NUMBER
ARLINGTON, TEXAS -- Bubonic plague, carried by fleas in wild animals, appears to be spreading across several western states and has infected a record number of humans in the United States, a veterinarian reported recently.

House Democrats offer deficit reduction package.

LIBYA MAKES THREAT
BEIRUT, LEBANON -- Libya threatened to shoot down U.S. AWACS surveillance aircraft sent to Egypt and warned the leaders of Egypt and Sudan that former leaders "shortened their lives" by accepting American help.

Economic growth up to 7.2 percent in first quarter.

9:00 a.m. - 9:00 p.m. Items Available At TG&Y Family Centers Only, April 4-7.

Lower prices everyday!



2.78
ROLLS

Stock up now on Gayety Paper Towels in assorted colors and prints. Each tough sheet is two-ply for super absorbency. Lets you clean up spills fast! 100 ct.



8.48

The Igloo Little Playmate Ice Chest is great for picnics or traveling. Holds up to nine 12 oz. cans. Tough, durable plastic exterior with foam insulation to keep your drinks cold a lot longer.



1.48 pkg.
Reg. 2.48

Save now on Brite or Bruiser Lawn and Leaf Bags. Extra tough bags hold 6 bushels. 12 bags and ties.



1.87 bag

Delicious M&M's or Mars Candies. Milky Way, Snickers, 3 Musketeers or M&M's Plain or Peanut. 1 lb. bag.



4.97
Men's Reg. 5.49

Save on Men's 5-Pack Tube Socks. Polyester/cotton. Fits sizes 9-14. Boys', sizes 8-11, reg. 4.94, 3.97



7.88
Reg. 9.97

Save 2.09 on a cowhide Fielder's Glove. Leather lining with vinyl welting and rawhide lacing. #1372



2 \$1
BARS

Safeguard Soap gives you dependable deodorant protection. Stock up on 5 oz. bath size bars.



.88

Dove Dishwashing Liquid gets your dishes sparkling clean, yet is mild to your hands. Stock up now! 22 oz.



.76
Reg. 1.04

Save on Quaker State HD-30 Motor Oil. High detergent formula protects engine from rust. 1 qt.



.84
Reg. 1.14

Deluxe Quaker State Motor Oil is the all-weather motor oil for engine protection. 10W40.



.19
Your Final Cost

This Single Stage Oil Filter is yours at an incredible after-rebate price! Sizes to fit most cars.



2.99 ea.
Your Final Cost

Turtle Wax Metallic Car Wax for metallic paint finishes. 16 oz. liquid or 13 oz. paste.

TG&Y 521 Hwy. 207 South Family Centers

Copyright 1984, TG&Y Stores Co. TG&Y stands upon your satisfaction. If you are not happy with what you purchase, return it with your sales receipt. We will cheerfully exchange it or fully refund your money. If, for unforeseen reasons, advertised merchandise is not available, we will be glad to offer you a like item of comparable quality and value when possible. Most advertised items are subject to our everyday low prices. Some merchandise is in limited quantities and available only while supply lasts. We reserve the right to limit quantities and prices. No sale to dealers. We will be happy to accept your personal check, MasterCard, Visa or cash. We want you to be glad you shopped TG&Y.

*Pick up coupon in Customer Service.

MasterCard VISA

659-3741

A HOUSEHOLD INTERNATIONAL COMPANY

FOR SALE BY OWNER

Two bedroom, one bath, utility room, double car garage with shop, central heat and air, fully carpeted, steel siding, well insulated, water softer, patio, fenced yard.
811 S. Townsend, Phone 659-3046.

Two bedroom, one bath, den, utility room, central heat and air, fully carpeted, steel siding, well insulated, patio, fenced yard.
1014 S. Haney, Phone 659-3046.
195-8tc

Texhoma Livestock Commission Co., Inc.

The Action Auction

Always An Abundance of Buying Power

Box 449 Phone 405-423-7511

March 29, 1984 Cattle sold 3684

Packer Cows	\$35.00-\$46.00
Packer Bulls	\$47.00-\$54.50
Stocker Cows	No cows offered
Pairs	No pairs
Steer Calves 300-400#	\$74.00-\$82.50
400-500#	\$69.50-\$80.00
Heifer Calves 300-400#	\$61.00-\$66.50
400-500#	\$58.50-\$66.00
Feeder Steers 525-600#	\$68.00-\$74.00
600-700#	\$67.00-\$70.75
700-800#	\$66.00-\$70.00
800-900#	\$65.00-\$67.50
Feeder Heifer 525-600#	\$58.50-\$63.00
600-750#	\$59.50-\$63.50

Keith Lauer, Manager
Rcb Lauer, yard Manager
Sonny Garratt, Asst. Yard Manager
Raymond Chcate, Cattle Dept.
Bobbie Adamsrn, Office Manager
Jimmy Nichols, Field Rep.

Landowners may use productivity valuation

Is the land you own being used for agricultural purposes? If it is, then you may be eligible for tax relief on that property.

According to Mrs. Alice Peddy, chief appraiser of the Hansford County Appraisal District, landowners have the option of applying either for agricultural-use valuation or for open-space land valuation on their property.

Applications should be filed before May 1 this year for any property to receive agricultural, or for open-space land valuation on property that did not receive that type of appraisal in 1983. Applications received after May 1 and until the appraisal in 1983. Applications received penalty for late filing.

Two constitutional amendments permit taxation of land on its agricultural-use, or productivity, value, Mrs. Peddy said. "This

means that taxes would be assessed against the productive value of the land instead of what the land would sell for in the open market," she explained.

Mrs. Peddy noted that the legal basis for special land appraisal is found in the Texas Constitution in Art. VIII, Secs. 1-d and 1-d-1. The two types of land and valuation are commonly called "ag-use" or "1-d" and "open-space" or "1-d-1," the chief appraiser added.

"The requirements for application and for qualification of both the land and the owner are different," Mrs. Peddy said.

For 1-d ag use valuation, the owner must file an application with the chief appraiser each year. Some other requirements under this provision are that the land must be owned by a "natural person," not a

corporation, partnership, agency or organization; the land must have been devoted exclusively to agricultural business conducted on the land must be the owner's primary occupation and source of income.

Also, the chief appraiser must determine that the landowner qualifies and must approve the application, and the owner has to file a sworn statement each year he applies, attesting to the land's agricultural use.

For the other type of land valuation, 1-d-1 open-space, the land may be owned by an individual, corporation or partnership, and the agricultural business need not be the principal business of the owner. Agricultural and timber lands and ecological laboratories are eligible for 1-d-1 appraisal.

However, the land must be involved in a qualifying agricultural use to the degree of intensity generally accepted in the area; it must have been devoted principally to a qualifying use for at least five of the past seven years; and, again, the chief appraiser must approve the application.

Once an application for 1-d-1 valuation is filed with the chief appraiser and approved, a landowner is not required to submit another application as long as the land qualifies, unless the chief appraiser requests another application to confirm current qualification.

Mrs. Peddy also explained that the possibility for a "rollback tax" exists under either form of special land valuation. This liability for additional tax is created under 1-d

valuation by either sale of the land or a change in use of the land. It extends back to the three tax years prior to the year in which the change or sale occurs.

Under 1-d-1, a rollback is triggered by a change in use to a nonagricultural purpose that would not qualify for productivity valuation. Taxes are recaptured for the five years preceding the year of the change.

The additional tax is measured, Mrs. Peddy said, by the difference between taxes paid under productivity valuation provisions and the taxes which would have been paid if the land had been put on the tax roll at market value.

Mrs. Peddy noted that persons whose agricultural lands are located in more than one county must apply for productivity valuation with each

county's appraisal district. Failure to do so could result in one or more taxing units taxing the property on its full market value.

More information and application forms are available from the local appraisal office. Personnel there will be able to assist landowners with the information necessary for determining if their property qualifies for the special valuation.

Slowed Up

John: I used to chase girls.

Joe: You used to chase girls, but you don't now?

John: No, you can hardly find any that will run anymore.

U.S. and Soviet vessels collide, no casualties.

Crucial highways are aging

AMARILLO—"Transportation is as crucial to a society as blood circulation is the human body," claims the Texas Governor's 2000 Study.

"The society of the Texas Panhandle is no exception," quickly adds Amarillo District Engineer A.L. McKee of the State Department of Highways and Public Transportation (DHT).

"The mobility provided by the Amarillo area's efficient and complete transportation network has enabled this society to improve and maintain its quality of life."

"And yet, we are facing a rapid aging of the component roadways in our system," according to McKee.

The district engineer said that the average age of Interstate highways in Texas and the Panhandle is now over ten years. The average age of the area's Farm to Market Roads is nearly 20 years, with the average of the state's and the region's state and primary roads even older than that.

For instance, the first section of Interstate 40 in the Panhandle, a four-mile section west of Bushland, was completed and the highway opened to traffic twenty years ago this spring.

DHT records show U.S. 60, which was then State Highway 33, got its start back in 1918 in Randall County west of Canyon. The first construction of U.S. 87, then SH 9, also in Randall County, was completed a year later. Also in 1919, U.S. 83, formerly SH 4, was started in Hemphill County.

McKee explained that many city and county roads and streets "grow up" to become FM, State, U.S. and Interstate highways as cities' population counts increase requiring traffic facilities to accommodate that growth.

In 1949, the Texas legislature passed the Colson-Briscoe Act, which allocated \$15 million to the highway department from the state's general fund for construction of local

roads which would not develop sufficient traffic volumes for counties to pay for their construction and maintenance.

Consequently, the majority of the Panhandle's Farm and Ranch to Market Roads were constructed in the 1950s, getting numerous area farmers and ranchers out of the mud.

Forty years ago, the Interstate-highway system was actually initiated by the 78th U.S. Congress. Put on hold by World War II, the system was later given top priority by the Federal Aid Highway Act of 1956.

Interstate routes were located "...to connect by routes, as direct as practicable, the principal metropolitan areas, cities and industrial centers, to serve the national defense, and to connect at suitable border points with routes of continental importance in the Dominion of Canada and the Republic of Mexico."

In the Panhandle, I-27 (also called the Canyon Expressway) grew from U.S. 60-87, construction of which was first underway in 1928. Official dedication of the Amarillo-Canyon Expressway was held on December 1, 1960. The rotary directional interchange where both I-27 and I-40 cross was opened to traffic in February 1966.

McKee said the 17-county Amarillo district today has some 9,100 lane miles of state-maintained highways valued at more than \$5 billion in today's dollars.

In the last decade, some \$77.5 million has been spent on maintaining the Amarillo district highways. McKee indicated that more dollars will need to be spent on those roadways in the future.

"Our first priority of business for the next 20 years will be the maintenance and preservation of the existing highway system," McKee said. "We are looking hard at ways in which the capital investment of this system can be saved."

When You're Ready to Improve Your Home, Take Advantage of Our Real Estate Loans

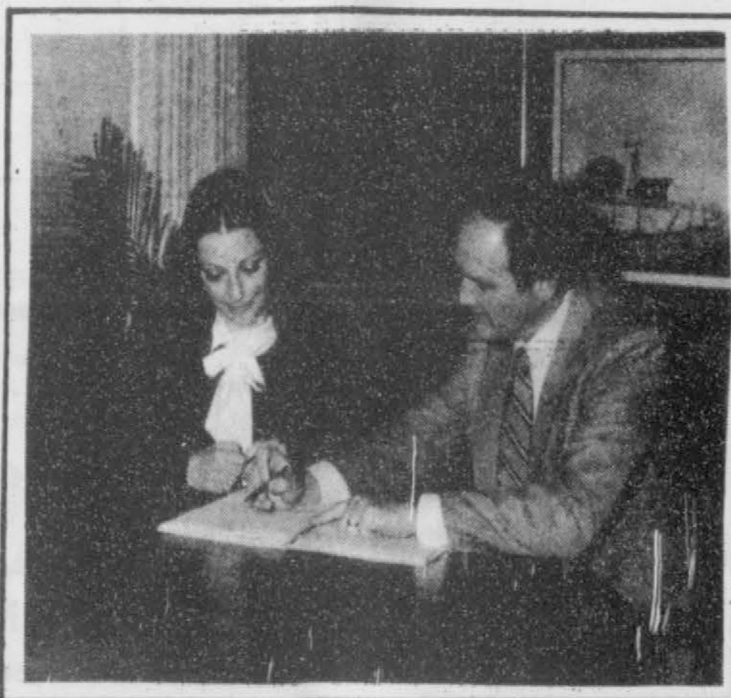

You may be ready to add a room, remodel a kitchen, convert the garage to a living area, even build a new patio, fence and add a sprinkler.

When you need financing for major improvements around the house, see Roy Lynn Stollings or Roxie Stewart at First National Bank. Even if you still owe on your home loan, we can help.

Put your plans together, select a building contractor, then talk with us right away — before you begin construction work.

This is the best year ever to make your home more enjoyable, while building materials and financing costs are favorable.

Take advantage of home improvement loans at First Place.

For The Ultimate In STORM DOORS & WINDOWS
 Custom Built, Designed And In Colors To Fit Your Home
 Contact Howard Moyer at
Only Aluminum Industries
 Guymon, Okla. 73942 114 W. 1st 405-338-6966 or 405-338-6170
 AFTER 6 P.M.

K. Dale Johnson, D.D.S., Inc.
 3102 Carroll Drive
 Perryton, Texas 79070
 435-6564



1st First National Bank
 Perryton, Texas
 806/435-3676
 Member FDIC

Randall family reunion held

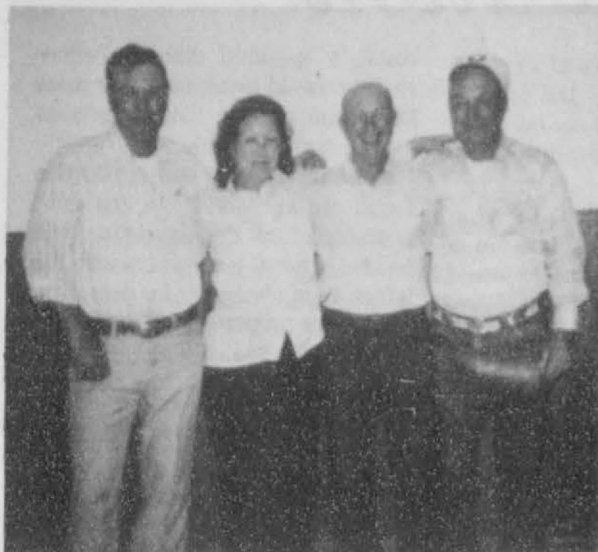

CHILDREN OF THE LATE MR. AND MRS. GEORGE RANDALL, present at the Reunion recently were left to right: Dale Randall, Naomi Fryrear, Junior Randall and Willis Randall.

The children, grandchildren and great grandchildren of the late Mr. and Mrs. George Randall enjoyed a family reunion held March 11 in the Home Demonstration Building. Family members enjoyed a potluck dinner and reminiscing about old times.

Attending were Mr. and Mrs. Cecil Fryrear, Sr., (Naomi Randall), Mr. and Mrs. Willis Randall, Borger; Mr. and Mrs. Junior Randall, Perryton; Mr. and Mrs. Dale Randall, Chris Randall, Dennis Randall, Rocky Randall, Mr. Curley Davis, Randy Davis and son, Clint Davis, David and Sharron Swan,

Lance & Landon Swan, Earl and June Spencer, Earla and Jeff Spencer, Bill and Alice Miller, Billy and Brenda Miller and Bre'Anne, George and Jody Rex, Brandon and Tiffani Rex, Lawrence and Sue Tindell, Stephen and Teresa Tindell, Jana McCoy, Amarillo; Ronald and Joy Rex, Canadian; Jimmy, Larry and Jerry Rex, Canadian; A.J. Rex, Amarillo; Bobby & Donna Giddens, Dana and Phillip Giddens, Mangum, Okla.; Larry and Vicki Bell and children, Melissa and Kevin, Perryton; Andy and Phyllis Hoel, Jill, Gina and Jarrod of Gruver.

Speak Kindly
Speak kindly of the candidate. He'll do his best to win. And labor to promote the State. And all his friends and kin. In sands of time let him make tracks. Which notice must deserve. And if ability he lacks, At least admire his nerve.

Soviet Central Asia has major earthquake.

ENSHRINED
DEARBORN, MICH. -- The first Ford Mustang was enshrined in a museum recently, 20 years after it captivated America. The white convertible with black interior was rolled onto a revolving pedestal at the Henry Ford Museum, one of the world's largest public displays of automobiles.

CAB voted down smoking ban for airlines.



THE OLDEST & THE YOUNGEST, Cecil Fryrear, 64, oldest member of the Randall family at the recent reunion is shown holding Bre'Anne Lynn Miller, 2 1/2 month old daughter of Billy and Brenda Miller.

Waka Church plans birthday supper

The Church of the Brethren of Waka is having their Annual Birthday Supper on Sunday, April 8, starting at 6:00 p.m.

They ask everyone to come who is interested. A goodwill offering will be taken. The project is for a refrigerator for the church kitchen.

There will be entertainment throughout the evening.

The Supper is being sponsored by the Women's Fellowship of the Church.

CAFFEINE & ASTHMA
BOSTON -- The caffeine in two cups of strong coffee works as well as a common prescription drug in relieving asthma, and the brew may serve as an effective substitute in an emergency, a study concludes.

Senate rejects school prayer amendment.

He Couldn't Say
First Farmer: Pretty bad storm we had last night.

Second Farmer: Yep, t'was.

First Farmer: Damage your barn any?

Second Farmer: Don't know, haven't found it yet.

Lenell Geter is free, charges dropped.

NEWS VIEWS

Lowell Weicker Senator (R-Conn), on school prayer defeat:
"The proposal would have us forfeit our birthright of religious liberty for a mess of speculative political pottage."

Malcolm Baldrige, Commerce Secretary:
"The 7.2 percent growth rate does not mean that the economy is showing signs of overheating."

Francois Mitterrand, President of France, addressing Congress:

"A global effort is needed to reduce the level of misery in the world as an important step toward improving the atmosphere for stability and peace."

Gary Hart, Senator (D-Col), presidential hopeful:
"I challenge Vice President Mondale to rise above attacks on my campaign or my background and put forward his own ideas..."

SOVIET EARTHQUAKE
MOSCOW -- The earthquake that rocked a 500-mile-long path of Soviet central Asia smashed supposedly quake-proof apartments, destroying homes and injuring more than 100 people in one town, according to Soviet television reports recently.

THATCHER & TALKS
BRUSSELS, Belgium -- Prime Minister Margaret Thatcher plunged a summit of Common Market leaders into a deadlock by refusing to budge from her demand that Britain's membership dues to the world's largest trading block be reduced.

Comment On Sports

GOLF ****

By Pete Friteble

WASHINGTON, D.C. -- Golfers discouraged with their swing, or body movement, or stance, or anything, can find encouragement in Gary Koch.

He had been a very promising amateur and joined the pro golf circuit with high hopes in the seventies. He did his best but after a few promising finishes, was out of the money for six years.

At that point he was discouraged--as are so many golfers--and went back to his teacher, Peter Kostis. Kostis told him it would take a lot of hard work and perhaps a half year to straighten out his habits, to break the bad ones and learn anew.

Koch, a Tampa, listened and followed Kostis' directions. Kostis told him he would be playing poorly for a few months, as he

practiced his corrections. Koch believed him, followed the recommended routine. That was in 1981. In 1982 he had a good tournament at Pebble Beach.

In 1983 he won the Doral. This year he has already won two major tournaments--the latest being the Bay Hill Classic, where he had a closing round of 63, including eight birdies and no bogies.

Arnold Palmer called that round "an absolutely amazing performance." And with that victory Koch became the early-year leading money winner on the PGA tour this year.

If he keeps up the pace, Koch may be one of the new superstars. He is fighting hard to avoid complacency and make that happen.

THURSDAY 4/5/84

THURSDAY

CABLE	(2)	(3)	(4)	(5)	(7)	(8)	(9)	(10)	(11)	(12)
PM	ESPN	OETA	KAMR	TMC	KVII	CBN	WGN	KFDA	WTBS	CNN
	Sports Network	Oklahoma City	CH.4 Amarillo	Movie Channel	CH.7 Amarillo	Cbn Cable Netwr	CH.9 Chicago	CH.10 Amarillo	CH.17 Atlanta	Cable News Netwr
6:00	SportsCenter	Business Report	News	Prog Cont'd	News	Here Come the Brides	Barney Miller	News	Hogan's Heroes	Moneyline
6:30	ESPN's Speedweek	Oklahoma Report	M*A*S*H		Jeffersons		Jeffersons	Three's Company	Sanford and Son	Crossfire
7:00	NFL's Greatest Moments	Sneak Previews	Jimme a Break	Movie: 'Cujo'	That's Incredible!	When Will the Dying Stop?	Movie: 'How To Marry a Millionaire'	Magnum P.I.	Movie: 'The Rainmaker'	Prime News
7:30	Top Rank Boxing from	Victory at Sea	Family Ties							
8:00	Atlantic City	Mystery!	Cheers		Two Marriages	700 Club		Movie: 'The Red-Light Sting'		
8:30			Buffalo Bill							
9:00		All Creatures Great and Small	Hill Street Blues	Movie: 'The White Buffalo'	20/20		News			Freeman Reports
9:30						Blondie	Major League Baseball		TBS Evening	
10:00	SportsCenter	Dr. Who	News		News	Another Life	Chicago Cubs at San Francisco	News	News	Sports Tonight
10:30	Mazda SportsLook	Austin City Limits	Tonight Show	Movie: 'The'	Three's Company	Best of Groucho		Trapper John, M.D.	Catkins	Tonight Crossfire
11:00	Boxing from Atlantic City, NJ	Business of Management Sign Off	Late Night with David	Woman Next Door	All In the Family	Burns & Allen		Movie: 'Echoes'	Movie: 'Save the Tiger'	Newsnight
11:30					Nightline	Jack Benny Show				
12:00			Letterman			I Married Joan				
12:30			Muppet Show		Sign Off	Love That Bob	Paul McCartney Special			

OKLAHOMA

Perryton •

Canadian

• Pampa

• Amarillo

NEW MEXICO

TEXAS

And Now In Canadian!

For more than fifty years, Dunigan Tool & Supply Company has been a part of the energy scene in the American Southwest. Like you, we have survived the lean times by being flexible -- by adapting to meet the needs of our customers.

Our motto "To Serve You Better" is something in which we strongly believe. To meet the needs of our customers, Dunigan has opened sales offices and stores across the Southwest. Just last year we opened a new store in Ada, Oklahoma.

And now we're in Canadian, Texas. Our newest store is on Highway 83 South, in the heart of an active energy area. From Canadian, we can serve our customers in Amarillo, Pampa and Perryton and throughout the Panhandle tri-state area. Call (806) 323-9311 when you want Dunigan.

Dunigan Tool & Supply Company, Inc. And now in Canadian. To Serve You Better.

Dunigan
TOOL & SUPPLY COMPANY, INC.
P.O. Box 1641
Abilene, Texas 79604
(815) 678-5761

ALLSUP'S
CONVENIENCE STORES

*PRICES EFFECTIVE
APRIL 5-7 1984

* SELF SERV GAS - GROCERIES
* OPEN 24 HOURS - EVERYDAY
"THERE'S ONE NEAR YOU"

BORDEN'S
HI-PRO MILK
1/2 GAL. CTN. \$1.09

PEPSI \$1.69 6 PACK CAN

AFFILIATED FOODS SPRING FEVER SALE

PAGE BATHROOM TISSUE PAGE 4 ROLL PKG. 59¢

ALL PURPOSE AS FEATURED ON T.V.
SHURFINE FLOUR 5 LB. BAG 69¢

OSCAR MAYER MEAT WIENERS 1 LB. PKG. \$1.28

BORDEN'S RND CTN. ICE CREAM 1/2 GAL. CTN. \$1.69

ALLSUP'S COOKED FOOD SPECIAL
BURRITOS 2 FOR 99¢

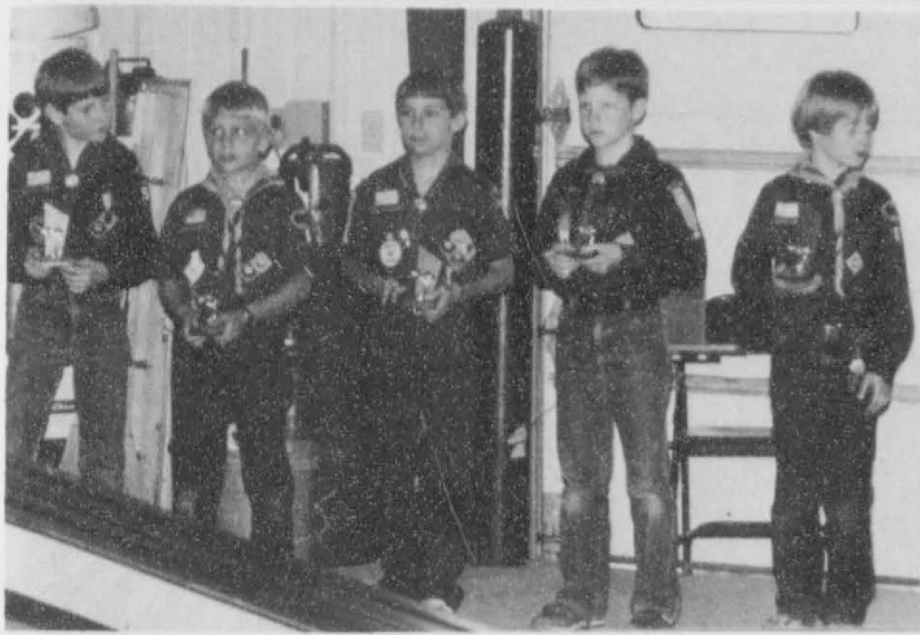

Winners in the Appearance contest of the Pinewood Derby held in Spearman recently were: 1st Brady Sheets - Borger, 2nd Brian Stone -

Stinnett, 3rd Brandon Babitzke - Spearman, 4th Jason Babitzke - Spearman and 5th John Antelek - Spearman.



Best sportsmanship winner in the Pinewood Derby held in Spearman was Darrell Couch of Stinnett.



Winners in the Pinewood Derby held in Spearman recently were 1st Daniel Lundy - Borger, 2nd Shane Walker - Gruver, 3rd Chris Brooks -

Spearman, 4th Scott McMurtrey - Fritch, and 5th Scott Barnes - Borger.

THE Know Weather

What does color have to do with estimating distance, on earth and in the sky?

Take a look at the mountains next time you are thirty or forty miles away, and out of them. At that distance they will almost surely be developed in a blue haze. At long distances on earth, things take on a bluish hue.

In the sky the opposite is true, a secret of weather many people don't appreciate.

The nearest clouds appear darkest, or bluest. The far away views produce red overtones.

At sunset, when you see clouds in the west, far away, quite often they will be all sorts of reddish colors. The sky is colored by the sun's reflection on the dust particles in the air when viewed from a distance.

With mountains, or earthly things, a bluish color denotes distance. In the sky, red is the color denoting distance.

Most Efficient

The most efficient mediation board in history is a determined mother with a peach switch.

-Pilot, Brunswick, Ga.

Permanent Two finishes for automobiles--lacquer and liquor.

-News, USNAS.

WHO KNOWS

- 1. When was the U.S. Mint established?
2. The dragon is the emblem of what country?
3. What color is saffron?
4. What does the word "genocide" mean?
5. Name the stone and the flower for April.
6. When was television first exhibited?
7. Why are April 13 and April 14 significant dates?
8. What disaster occurred on April 10, 1963?
9. Complete this quotation: "A thousand years in thy sight..."
10. Where would you find this quotation?

Answers to Who Knows
1. On April 2, 1792.
2. China.
3. Yellow.
4. Race destruction.
5. Diamond and sweet pea.
6. Jefferson Lincoln was assassinated on the 14th in 1865.
7. Thomas Jefferson was born on the 13th in 1743 and President on the 14th in 1800.
8. The atomic submarine, the USS Thresher, was lost on the 14th in 1963.
9. "Are but as yesterday when it is past, and as a watch in the night."
10. The Bible, Psalms 90:4.

Answers to Who Knows

Many talk like philosophers and live like fools. -Thomas Fuller.

Fools and philosophers were made out of the same metal. -H.G. Bohn.

A philosopher is one who desires to discern the truth. -Plato.

Mondale still ahead of Hart in delegate count.

SATURDAY 4/7/84

Table with 12 columns (CABLE, ESPN, OETA, KAMR, TMC, KVII, CBN, WGN, KFDA, WTBS, CNN) and 12 rows (6:00-12:30) listing TV programs and channels.

FRIDAY

FRIDAY 4/6/84

Table with 12 columns (CABLE, ESPN, OETA, KAMR, TMC, KVII, CBN, WGN, KFDA, WTBS, CNN) and 12 rows (6:00-12:30) listing TV programs and channels.

SATURDAY

SATURDAY 4/7/84

Table with 12 columns (CABLE, ESPN, OETA, KAMR, TMC, KVII, CBN, WGN, KFDA, WTBS, CNN) and 12 rows (7:00-5:30) listing TV programs and channels.

SUNDAY

SUNDAY 4/8/84

Table with 12 columns (CABLE, ESPN, OETA, KAMR, TMC, KVII, CBN, WGN, KFDA, WTBS, CNN) and 12 rows (7:00-12:30) listing TV programs and channels.

Five-State shorthorn sale Saturday

The Five-State Shorthorn Sale will be held Saturday, April 7, 1984, beginning at 12:30 p.m. at the Texas County Activity Center in Guymon, Oklahoma.

Selling will be 10 Shorthorn bulls, cow-calf pairs and bred heifers. Cattle are consigned from Texas, Oklahoma & Kansas. Dual-Irish Shorthorn cattle will be featured.

This year the Five-State Shorthorn Association is initiating both a Shorthorn Steer and Heifer futurity. All steers and heifers will be nominated for the Five-State Steer and Heifer Futurity shows which will be held July 28, 1984, at

the Texas County Fairgrounds in Guymon.

A pre-sale dutch treat buffet will be catered at the sale facility on Friday evening. James McAnear, president of the Five-State Shorthorn Association invites all Shorthorn breeders and friends and announces that there will be a business meeting following the meal.

The Five-State Juniors will operate a concession stand during the show and sale on Saturday.

For further information or catalogs, contact Kahoa Cattle Services, Cheyene, Ok 73628 or phone 405/928-2795.

Amarillo doctors freeze all fees

The Amarillo Diagnostic Clinic is freezing physician's fees retroactive from March 7, 1984. According to Richard Burns, Administrator, this action was taken by the Professional Staff of the Diagnostic Clinic in cooperation with the American Medical Association in an effort to curb ever-rising medical costs. Current prices for direct physician charges will remain in effect through March 7, 1985. The Amarillo Diagnostic Clinic is a primary care facility designed to provide medical services for the five state area. Referrals for

these services are not necessary.

The Amarillo Diagnostic Clinic recognizes that payment for physician services is not the major cause of health care inflation. Rising costs of medical care reflect the rapid advancement in medical technology and greater expectations for medical delivery to each individual. However, they believe the medical community should take a leadership role to control this inflation and that this can be done most effectively through voluntary action.

NEWS REPORT FROM WASHINGTON

The Reagan Team - In Disarray - Meese, Shultz - Feldstein, Weinberger -

WASHINGTON, D.C.-- As November's elections approach to within six months, the disarray of the Reagan Administration seems nearing a three-year peak.

This is bad news for the president. Some aides believe he must use a strong hand to discipline his team. But when disagreements occur among Cabinet officials who don't fear a return to private life, how is Reagan to discipline them?

The Edwin Meese controversy is the latest of many personnel problems, which if not cleared, could compromise Mr. Reagan's up-to-now, fine reelection chances.

Meese's confirmation as attorney general is now very doubtful. He may not have--and probably didn't--do anything intentionally illegal. But his judgment about personal loans and federal jobs is certainly suspect--and disapproved of by millions.

Secretary of State George Shultz has not been a success at State. His Middle East ventures have proven naive; in his eagerness to demonstrate to Israel he is not less favorable than predecessors, he

went too far. The Lebanon debacle is a result.

Secretary of Defense Caspar Weinberger is said to have told close friends Shultz should resign.

Martin Feldstein, the president's chief economic advisor, has long been out of harness. His views may be correct; only the economy's future will answer that question.

But the fact that he and Treasury Secretary Donald Regan are openly at odds, adds to the picture of an administration whose top officials are in disarray. (Of course, Regan may be proved correct.)

The president has been struggling most of the year to reach an agreement with his own party's leaders in Congress on the question of reducing the federal deficit.

The fragile compromise recently worked out is unlikely to be totally accepted by the Democrat-controlled House. Mr. Reagan will probably have to compromise a bit more--or face November with the deficit badly out of control.

Note: A major plus for the administration is said being secretly sought in the way of an arms control agreement. The administration might need it by November.

NATIONAL CANCER QUIZ

- What are my risks for developing lung cancer?
- Can I "catch" cancer from someone?
- Should I be concerned about skin cancer if I work outdoors?
- Does the food I eat have anything to do with preventing cancer?

If you have questions about cancer, watch the 1984 National Cancer Quiz. This at-home test will help you, your family and friends assess your relative risk for certain common types of cancer.

SPECIAL APPEARANCE BY CLIFF ROBERTSON

Satellite-delivered to cable systems by:

SuperStation WTBS April 9 9:05 p.m.
April 10 1:05 a.m.
CBN Cable Network April 12 8:00 p.m.

Sponsored by the National Cable Television Association and the American Cancer Society. Production facilities provided by Turner Broadcasting System.

Simmons Spring Spectacular!
Save \$200 to \$500
First time ever offered at these prices!

WE'VE GOT YOUR MATTRESS

	<i>•Beautyrest</i>	<i>•Anniversary</i>	<i>•Beautyrest Superb</i>	<i>•Beautyrest Elite</i>	<i>•Maxipedic Backcare</i>	While Supply Lasts
medium firm	Anniversary	Beautyrest	Maxipedic	Beautyrest Superb	Beautyrest Elite	We Reserve the Right to Limit Quantities.
firm	Beautyrest	Beautyrest	Maxipedic	Beautyrest Superb	Beautyrest Elite	
extra firm	Maxipedic	Beautyrest	Maxipedic	Beautyrest Superb	Beautyrest Elite	
super firm	Beautyrest Superb	Beautyrest	Maxipedic	Beautyrest Superb	Beautyrest Elite	
luxury firm	Beautyrest Elite	Beautyrest	Maxipedic	Beautyrest Superb	Beautyrest Elite	



Beede FURNITURE CO.
plains shopping center

723 W. 7th Phone 806-659-3701 Spearman, Texas