

FIRST VOLUME  
ONLY 9¢

See page 12

24 hr. prayer service  
call 659 2911

Moonlight sale  
See page 10



# The Spearman Reporter

Volume 75, Number 41

The Spearman Reporter, Spearman, Texas 79081

Thursday, August 18, 1983

## Pride of Panhandle 4-H Horse Show Held Here Sat.

Youngsters from throughout the area converged on Oscar Archer Arena here for the Pride of the Panhandle 4-H Horse Show Saturday and by the time the dust had cleared that evening, Hansford County boys and girls had done very well indeed in the competition.

Hansford County 4-H'ers were especially strong in their showing of halter class mares, and in Western Pleasure, Western Riding and Showmanship competition.

Shelly Dunnihoo's Alabama Lady De won Grand Champion Mare honors. Earlier Shelly and her mare won first place in the registered mares over five years old division, which also saw Kristin Dunnihoo place fifth with I'm A Girl Bars, and Bonnie Jarvis sixth with Cowgirl Dell.

Gruber's Jason Haefner showed the first place entry, Prissy April, in the Graded Mares division. Deana Turner's Nips Good Bar took fourth place and Mark Eakin's Lea's Stone Deck eighth in registered Geldings.

In Showmanship, ages 12-14, Deanna Turner took first place, Kristin Dunnihoo third, Shelly Dunnihoo fourth, and Clay Hobbs of Gruber eighth. Misty Savage took third place Showmanship honors in the 9-11 year old division, Bonnie Jarvis was eighth and Mark Eakin ninth.

Deana Turner won the Western Horsemanship, ages 12-14, competition astride Nip's Good Bar, Shelly Dunnihoo placed second on Alabama Lady De, Kristin Dunnihoo was fifth on I'm A Girl Bars, and Clay Hobbs was ninth on Justa Jetrail.

In Western Riding, ages 9-11, Bonnie Jarvis placed fourth on Cowgirl Dell, Mark Eakin was fifth on Lea's Stone Deck and Michael Whitefield ninth atop Wild Gambler.

Deanna Turner repeated her success in Western Horsemanship by capturing top honors in Western Riding. It was another strong event for Hansford County 4-H'ers as Kristin Dunnihoo took second and Shelly Dunnihoo third, for a clean Hansford Sweep of the top three spots.

In Western Pleasure, 12-14, Deanna placed second, Shelly fourth and Kristin sixth, with Hobbs placing ninth. Miss Turner was second again in Bridle Path Hack, Miss Jarvis placed sixth and Eakin seventh.

Eakin won second place in 9-11 Western Horsemanship, Amy Smith on Wild Gambler was fifth, Haefner was eighth, Miss Jarvis ninth and Misty Savage on Sierra Red Chief placed 12th.

In Western Pleasure, 9-11, Misty Savage and Sierra Red Chief finished fifth, Eakin came in seventh, Bonnie Jarvis 10th and Michael Whitefield 11th.

In the racing events, Hobbs, Eakin and Haefner led a strong Hansford showing. Eakin and Lea's Stone Deck won the 9-11 Barrel Racing, and also took first place in 9-11 Stake Race, plus a sixth in 9-11 Pole Bending.



Poetry in motion, Deanna Turner and her Nips Good Bar canter across the arena enroute to a first place finish in the Western Riding, ages 12-14 competition at the Pride of the Panhandle 4-H

Horse Show here. Deanna and her mount also won the 12-14 Western Horsemanship and the Showmanship awards and placed second in Western Pleasure.



MARK GUTHRIE  
... 'bunch of old men who sell brooms'



BYRON SUTTERFIELD  
... 'learn about self, and the Lord'



BOB COOK  
... 'expected bunch of wierdoes'

## Angry Purple will scrimmage here Friday nite

Spearman Lynx fans will get their first chance to see the 1983 version of the Angry Purple in game-type action when the Lynx host Guymon's Tigers here Friday in a scrimmage.

Head Football Coach-Athletic Director Larry Lanier said the action will get underway at 6 p.m. when the Lynx junior varsity takes on the Guymon JV. The Lynx-Tiger varsity tussle will get started at 7:30 p.m.

Lanier said the contest will be a controlled scrimmage with no kick-offs as it is intended as "strictly a learning experience." He said the scrimmage will be filmed--"the first chance to get our kids on film"--and he hopes to make improvements in the team's future performances, using the film as a teaching tool.

He declined to name a starting lineup at presstime Tuesday, but did say that "we plan to play all our kids--we plan to get a good look at everybody."

Lanier did say the Lynx would operate on offense out of the "Winged T" as they did last year, and would deploy the Split 6 defense.

As for the Lynx' scrimmage opponents, Lanier said he knows little about this year's Tigers, but added, "They are coached by Don Beck, who is a successful coach well-known in this area, who has coached at Perryton and Dalhart.

Hobbs, astride Cinnamon, took third in 12-14 Stakes, Pole Bending and Barrel Racing. Haefner on Prissy April took sixth in 9-11 Stakes and seventh in 9-11 Barrel Racing.

### MARKETS

WHEAT	\$3.27
MILO	5.30
CORN	3.30

## Larry Butts resigns from Sunray council

Larry Butts, Sunray mayor pro tem, resigned Thursday night from the city council there because he will move to Spearman the latter part of September.

The council seat he has held for the past 4½ years will be taken over by Sherrill Wilson.

A former city councilman, Wilson was appointed Thursday night during a council session. He will serve until Sunray voters can elect a councilman to fill the unexpired term in the April, 1984, city election.

Butts, a Sunray businessman, was first elected to the city council in 1979. He has completed two 2-year terms and was elected to a third in April of this year.

He says he will maintain his business in Sunray.

The office of mayor pro tem was not filled Thursday.

## Three 'standing tall' youths describe Rotary Camp

Three young men stood tall at the noon Meeting of the Spearman Rotary Club Monday and told "it like it was!"

The three -- Mark Guthrie, Byron Sutterfield and Bob Cook -- were guest speakers for the Rotary Youth Leadership session and described their feelings about the Rotary Youth Leadership Awards Camp they attended, under sponsorship of the local Rotarians.

All three thanked the Rotarians for the opportunity of attending the camp, and each said he benefited greatly from the experience. But they also had some good natured gibes for the Rotarians.

Guthrie said the camp helped him understand Rotary goals and the club's service to its community. He said that before the trip, he had thought of the Rotarians as just a bunch of old men who met together to eat, and "sold brooms and things like that," prompting laughter from the gathering and a rejoinder from one of the members--"Wrong club, son." (It is Lions Club members not the Rotarians, who are noted for their broom sales).

Guthrie said the camp was informative and featured a variety of speakers -- athletes, oil related industry men and business persons.

He said one message at the Rotary camp, often repeated in one form or another, came through loud and clear, "Go straight forward in life" and "have enthusiasm" for what you're trying to do.

However, Guthrie said that while he generally enjoyed the speakers, sometimes their talks "got a little long."

And with a little grin, he added, "And I didn't especially like getting up at 6:45 a.m. for calesinics, either."

Guthrie said that his community, so "the part I enjoyed most was meeting people from all over the Panhandle." He said this exposure

to others would "help a lot when I go to college."

When his turn came to address the gathering, Sutterfield said he found the Rotary camp to be a "real experience," that helped him to "get to know more about myself, and to learn about the Lord."

He made a mock grimace and spoke of the early wake up and long speeches, but also said the big thing to him was the learning experience he enjoyed and added that he "learned a lot from camp leaders like Mr. Collard (John R. Collard, Jr. who went along as a counselor.) Cook, who turns 16 today, was introduced by Collard as the youngest of the trio from Spearman who attended the camp. Cook said he "like the others," found the camp to be "pretty interesting."

Cook said he was very interested in athletics so he was pleasantly surprised -- I guess I expected a bunch of wierdoes" -- by the athletes who were there. He said he enjoyed very much the presentation by Craig Bradshaw, "little brother" of Pittsburgh Steeler ace quarterback Terry Bradshaw.

He also enjoyed the competition in sports such as volleyball and softball, he said, "but he thought the 6:45 wake up "was a little out of hand."

He mentioned Craig Timerlakem a man who had gradually gone blind but was nevertheless studying to be an attorney and spoke out on developing a positive mental attitude--"keep on Keeping on."

Cook closed by saying, "I hope whoever goes up next year has a good a time as I had."

Collard also described the adventures in camp and enroute, including a humorous account of bus troubles.

He mentioned Warren Adams, education-business liaison officer for Region 4 of the Education Services Center, who told quite "a promoter of the free enterprise system," one

who told the young camp attendees "there is nothing wrong with making an honest profit."

He also told of Dan Hemphill, one of the owners of Camp Summerlife, who treated the camp attendees to popcorn and soft drinks.

And Collard said author and Borger Rotary Club member Mel Marshall, also a camp counselor, gave the boys attending some tips on fly tying. Collard said he would try to line Marshall as a guest speaker for the Spearman Rotarians "just before June vacations."

He said the "boys caught enough fish to feed the entire group two meals while we were there." Some of the boys also got an opportunity to sightsee in Taos, N.M., some 19 miles northeast of the camp.

After the boys and Collard spoke, a member mentioned Coy Palmer who had recently suffered an apparent heart attack and had been transferred to an Amarillo hospital. The club decided to send flowers and a get well card to Palmer.

Recognized were three new members, Winn Crenshaw, Danny Howell, and J.E. "Chunky" Blackburn.

Don E. Smith  
improved,  
Coy Palmer  
transferred to  
Amarillo

Don E. Smith who has been in intensive care in an Amarillo hospital is much improved and was moved to a private room Monday night. Coy Palmer was transferred from Hansford Hospital to an Amarillo hospital for further tests.

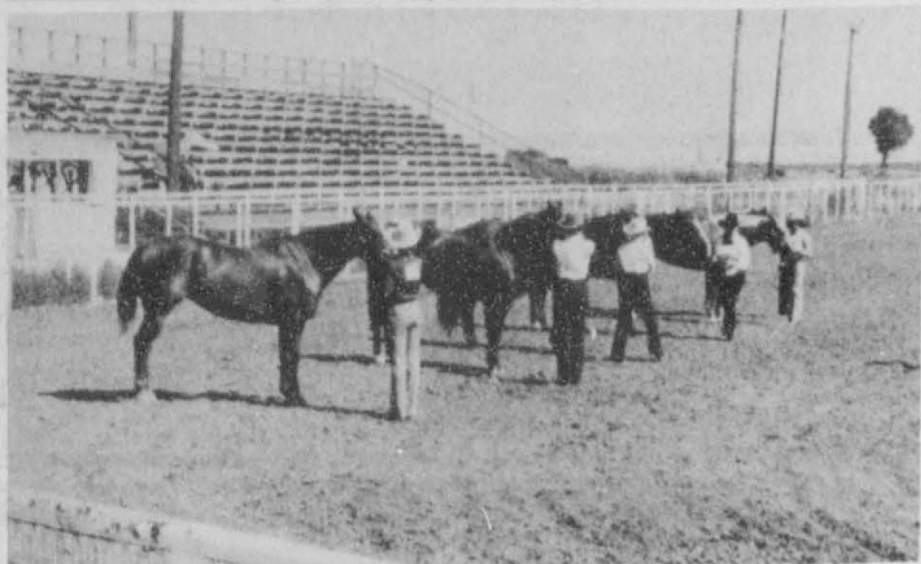

All lined up and waiting on the judges' decision, these young contestants and their horses withstood withering 100-plus temperatures to compete in the Pride of the Panhandle 4-H Horse Show here Saturday.

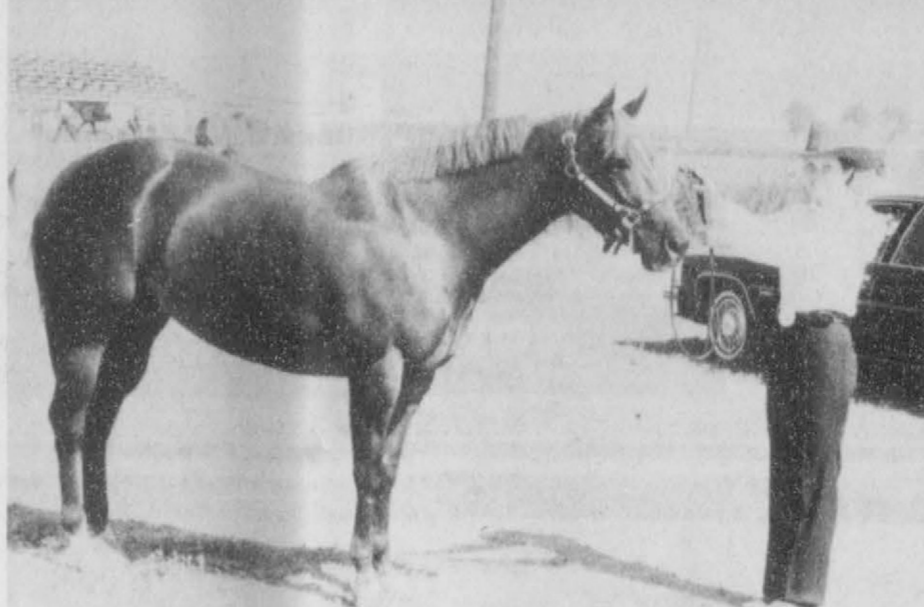

Shelly Dunnihoo poses her Grand Champion Mare just after it won top honors for her in the show arena.



'Bear' and a friend take in the horse show Saturday.



Watching a show horse cool down with a deep drink, these 4-H Show spectators squeeze every bit of shade they can out of their pickup trying to find respite from the 106 degrees Saturday that blistered the area during the horse show Saturday.

### Spearman Reporter

PUBLICATION (USPS 5096-6000)  
SPEARMAN, TEXAS 79081  
213 Main Box 458 659-3434  
Published Weekly at 213 Main Street  
Spearman, Texas 79081  
Owner-Publisher.....William M. Miller  
Editor.....Faye Lynch  
Second Class postage paid at Spearman, Texas  
79081

Any erroneous reflection upon the character of any person or firm appearing in these columns will be gladly and promptly corrected upon being brought to the attention of the management.

POSTMASTER: Send address changes to Spearman Reporter, Box 458, Spearman, Tx. 79081.

SUBSCRIPTION RATE: Hansford, adjoining counties, combination with the Hansford Plainsman \$15.00  
Other points, \$20.00

MEMBER  
Texas Press Association

\*\*\*\*  
A successful executive is one who manages to persuade others to do his work on time.  
Generosity  
Many a man's charity is to give unto others the advice he can't use himself.  
-Spotlight, San Diego.

NOTICE: The Spearman swimming pool will close on August 24-25-26 except for the ladies swimming. The pool will be open on week-ends August 27-28, during the week for ladies swim, and on Saturday & Sunday, and Monday, Labor day week-end at the usual hours.

## Attention Joggers and Runners



### The Wheatheart 10,000 Meter Run

Come to the Wheatheart Country Run in Perryton on Saturday, August 20. There'll be a 10,000 Meter Run (6 1/4 miles), or a One Mile Fun Run. The 10K starts at 8:30 a.m., and the One Mile Run starts at 8:40. It happens at City Park.

Complete this registration and return it within three days. Pre-registration fee is \$6. Registration on day of the race is \$7. Entrants receive special runner caps.

Make it a fun experience, whether you're a serious runner or weekend jogger. Run with a friend. Bring your entire family. Enjoy the free breakfast, free barbeque at noon, the parade, and all-day Wheatheart events.

Certified by Road Runners Club of America.  
Sponsored by



Use Energy Wisely...



## YOUR WINDOWS

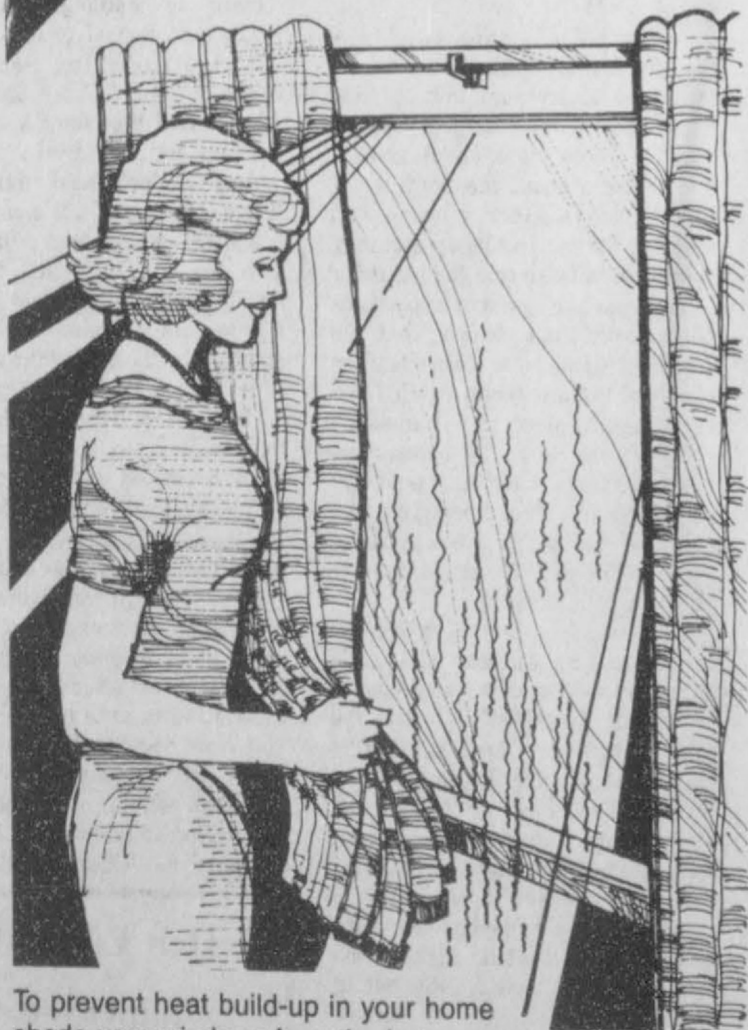

To prevent heat build-up in your home shade your windows from the hot summer sun with awnings, blinds, and thermal or insulated draperies. Keep draperies closed during the day. Plant trees and shrubs to provide natural shade on the west side of your home where the sun's rays are strongest. For more energy-saving tips ask for our free booklet, "A Guide To Better Home Energy Management."



E 33-83

### REGISTRATION FORM

Mail to P.O. Box 1085, Perryton, Texas 79070

Name: \_\_\_\_\_ Age: \_\_\_\_\_ Sex: \_\_\_\_\_

Mailing Address: \_\_\_\_\_

Divisions: (Circle One)	MEN-10K	WOMEN-10K	ONE MILE FUN RUN ALL ENTRANTS
	to 14	to 14	to 8
	15-19	15-29	9-10
	20-24	30 & Over	11-12
	25-29		13-14
	30-34		15-16
	35-39		17-19
	40-49		20-29
	Masters		30-39
			40-49
			49-Over

I realize there are risks associated with competing in this event and I accept full responsibility for any and all injuries or accidents to myself. I also waive any and all claims for myself against the city of Perryton and all sponsors and officials of this event.

Runners Signature: \_\_\_\_\_  
Parent's Or Guardian's Signature (if under 18): \_\_\_\_\_  
Date: \_\_\_\_\_

# BUY, SELL, TRADE OR RENT THROUGH THE CLASSIFIED ADS

**Call  
659-3434**

**SERVICES**

Hansford County  
Planned Parenthood  
26 S. Haney  
659-2483  
Spearman  
Mon.-Fri.  
8:30-12:30

**NOTICE**

Wallace Monument Co.  
Monuments, Curbings,  
Grave Covers  
Local Representative  
**LEONARD JAMESON**  
Spearman, Texas  
35sRTN

**STEAM RINSE & VAC**

Steam Rinse-and-vac Sham-  
poors; \$10.95 for up to 24  
hrs. available at Gordon's  
Drug; also at Freddie Lar-  
gent's 716 Cottet Dr. after 4  
p.m. and Saturdays and  
Sundays.

**SERVICE:** Pits cleaned, wet  
or dry. Dragline or loader.  
Also, dozer, grader, carry-  
all service. Lee Roy Mitch-  
ell, 806-733-2384, Gruver,  
Texas 79040.  
12-rtn

New to area?  
Give us a try  
Call your local  
**USED COW DEALER**  
As soon as Possible.  
659-3544  
659-3545  
1-800-692-4043  
17S-rtn

**MONUMENTS**  
Save Agents and  
Undertakers Profits  
- If it is inconvenient for  
you to visit our large  
display, please phone col-  
lect (405) 327-0626 or write  
and we will call on you.  
**ALVA MONUMENT  
WORKS, INC.**  
Alva OK 73717

**SPEARMAN ELECTRIC**  
Licensed and Bonded  
New work and rework  
Phone 659-2636  
11-rtn

**OSGOOD  
MONUMENT CO.**  
Amarillo, Texas  
Dealers of Rock of Ages  
Granite as well as all  
colored granites, marble  
and bronze memorials.

represented by  
**BOXWELL BROS.  
FUNERAL HOME**  
519 S. EVANS  
659-3802

**WORK WANTED**  
Painting  
Interior or Exterior  
Concrete  
Patios, Sidewalks, Drives,  
& Others.  
Tree trimming also  
Call 659-2188  
Johnny  
21-rtn

**MISCELLANEOUS  
FOR SALE**

**FOR SALE:** Golden Retriever  
puppies. Call 659-5097.  
40S-2tc

**FOR SALE:** Good used chair.  
Excellent condition. Call 659-  
2739. 1118 S. Haney.  
36S-rtn-nc

**FOR SALE:** Hide-A-Bed  
Couch, Coffee Table and End  
Table. In good condition. \$75.  
614 Richardson or call 733-  
2149.  
40-2tcTonly

**REDUCE! EAT ALL YOU  
WANT! BURN OFF EXCESS  
FAT - TAKE GLUCOMAN-  
NAN SPEARMAN DRUG.**  
41-3tp

**FOR SALE:** 79 CR 250 Honda  
\$500, Trailer \$200, Home stereo  
\$100, Chevy 283 motor, 3  
duces \$250, 57 Chevy Sta.  
Wagon \$350. 1 block east  
between M & M and Laundry.  
41-2tp

**REAL ESTATE  
FOR SALE**

**HOME FOR SALE:** 104 S.  
**BARKLEY:** Large private  
master bedroom with dressing  
room and bath, 2 additional  
bedrooms and 2 additional  
baths, formal living room  
(large), large entrance hall,  
large dining room, small  
breakfast room, medium size  
kitchen, utility room, floored  
attic (for storage), canopy over  
patio, basement den with fire-  
place, large double garage  
with small apartment in back,  
grass, flowers, trees and  
shrubs established, air condi-  
tioner, and furnace.  
Contact John R. Collard, Jr.  
at 659-2501 or home phone  
659-3260 or W.H. Brian or  
Howard F. Saunders at 376-  
4231.  
36-rtn

**FOR SALE OR RENT:** newly  
redecorated, roomy 3 bed-  
room, 2 bath, large kitchen  
with built-ins, Near school.  
\$450 a month. 659-2491  
36S-rtn

**FOR SALE:** 3 bedroom, 1 bath  
house, newly decorated. Quiet  
street. Owner will carry paper  
to right party. Low down  
payment. Call 659-2754.  
30-rtn

**HOME FOR SALE:** 7 Glover  
Place, almost new, 1 3/4 lot,  
fenced, 30 trees, fruit, shade,  
ornamental. Bricked 3 bed-  
rooms, 2 baths, utility room  
with sink, general utility room,  
oversized garage with sink,  
Jenn-Air stove, fireplace, attic  
fans, quiet neighborhood, near  
school. Tel. (Perryton) 435-  
6322 for appointment.  
37-rtn Tonly

**FOR SALE:** 1 1/2 bath, living  
room, family room, kitchen  
with built in dishwasher &  
disposal. Central air and heat,  
double car garage, electric  
door opener, metal storage  
building, fenced backyard.  
1118 S. Barkley, Jack McMul-  
lan. 9-2861, 9-2914 or 249-6673  
40S-rtn

**FOR SALE:** 3 bedroom, 1 bath  
home with new patio. Is fenced  
and has underground utilities.  
Call 659-2369.  
41-2tc

**MOBILE HOMES  
FOR SALE**

**1,000.00  
FACTORY  
REBATE**  
Name brand 2 or 3 bedroom  
mobile homes. If down pay-  
ment has been your problem,  
we can help! Large selection-  
E-Z terms.

**QUALITY  
AFFORDABLE  
MOBILE  
HOMES**  
Hwy. 60 W. Pampa, Tx.  
806-665-0715  
39S-7tc

**DEALER REPO!!** 3 bed-  
room 2 bath-14'x80' mobile  
home. Wood siding, storm  
windows, ceiling fan, dish  
washer, garden tub, etc. Ass-  
sume payments of \$255.44  
with approved credit

**QUALITY  
AFFORDABLE  
MOBILE  
HOMES**  
Hwy. 60 W. Pampa, Tx. 806-  
665-0715  
39S-7tc

**FOR SALE-12 x 60 mobile-**  
home. Contact Bill Pettitt,  
3052 Bedford Road, #211,  
Bedford, Tx. 76021. Phone  
817-540-0569.  
39-4tcTonly

**FOR SALE:** Hide-A-Bed  
Couch, Coffee Table and End  
Table. In good condition. \$75.  
614 Richardson or call 733-  
2149.  
40-2tcTonly

The Cowboy Sub-Chapter of  
the F.C.A. meets the fourth  
Saturday of every month at  
7:30 p.m. at the Home Dem-  
onstration Building, Spearman,  
Texas.

**BUSINESS  
OPPORTUNITIES**

**KALIEDOSCOPE Fabric Store**  
for sale. Serious inquiries  
only. 715 W. 7th. Spearman,  
659-2080.  
38-rtn

**JOBS OVERSEAS** - Big  
money fast. \$20,000 to \$50,000  
plus per year call 1-216-453-  
3000, Ext. 1909.  
39S-3tp

Own your own Jean-Sports-  
wear, Infant-Preteen, Ladies  
Apparel, Combination, acces-  
sories or Quality Childrens  
Furniture Store. National  
brands; Jordache, Chic, Lee,  
Levi, Vanderbilt, Izod, Gunne  
Sax, Calvin Klein, Esprit,  
Zena, Ocean Pacific, Britannia,  
Evan Picone, Healthtex, 300  
others. \$7,900 to \$24,500,  
inventory, airfaire, training,  
fixtures, grand opening etc.  
Mr. Loughlin (612) 888-6555.  
41-1tp

**Services**

**HERE AT LAST!!!**  
No longer is it necessary to  
make long distance phone  
calls-pay mileage-wait week's  
for service-then-wait day's for  
your carpet to dry. Perryton  
area now has its own

**COMPLETE JANITORIAL  
SERVICE**  
"Better cleaning plus proper  
knowhow"  
offering you  
Home and commercial carpet  
shampooing with **Dry Foam  
Machines.**

Tile Stripping  
Spray Buffing  
Commercial Office Cleaning  
Complete Home Cleaning  
Local reference available.  
All work guaranteed.  
**OWNER - OPERATOR  
ODIS TAYLOR  
HOME PHONE  
435-3043**  
32-RTN-NC

**THE LITTLE SCHOOL**  
Preschool classes ages 3-5  
years. 2 days a week. Just for  
Two's Curriculum-1 day a  
week. Call Karen, 659-3846 by  
Aug. 20. Limited enrollment.  
School will include readiness  
skills, motor development,  
language development, and  
field trips.  
40S-2tc

**FOR SALE:** 81 Camaro Z-28  
blue and gray, low mileage,  
good condition. 659-3638 after  
7 p.m.  
40S-2tp

**FOR SALE:** 1981 Odyssey.  
Contact Mark Guthrie,  
659-3920.  
40S-rtn

**FOR SALE:** 1981 Toyota 4x4  
pick-up. Low mileage, topper  
and winch. 733-2258.  
40S-2tc

**HELP WANTED**  
Spearman Police Department  
is now taking applications for  
part time dispatchers. Posi-  
tions open will be evening and  
midnight shifts. Apply at 221  
Sanders.  
38S-rtn

**HELP WANTED:** mature lady  
to keep 3 children in my home.  
Days and night, or night only.  
For 2 weeks, Aug. 29 thru  
Sept. 9. Call 659-2272.  
40S-rtn

**REPORT OIL FIELD THIEVES.**  
**1-800-OIL-COPS**  
TOLL FREE • REWARD

**Baker & Taylor  
Drilling  
Company**

**REPORT OIL FIELD THIEVES.**  
**1-800-OIL-COPS**  
TOLL FREE • REWARD

**Baker & Taylor  
Drilling  
Company**

**To Give Away**

**TO GIVE AWAY:** one 8 month  
old Golden Retriever-cross  
puppy and one adult mixed-  
breed dog. Both have had  
shots. Call 659-2463 after 5:00  
p.m.  
40S-2tp

**Garage Sales**

**GARAGE SALE:** Friday 19th -  
9:00 till 7:00 Good bunk bed set,  
Reg. size bed complete,  
clothes, etc. 803 Walter Wil-  
meth.  
41-1tp

**GARAGE SALE:** 708 Lee.  
Friday & Saturday, 10 to 5.  
Bunk beds, new double bed,  
stereo and childrens clothes.  
41-2tp

**TWO FAMILY GARAGE  
SALE:** 1120 S. Haney 9 a.m. to  
5:30 p.m. Clothes, furniture,  
toys, many more items. Sat.,  
Aug. 20.  
41-1tc

**GARAGE SALE:** 14 S. Brandt  
Thursday, Friday and Sat.  
41-1tc

**HUGE RUMMAGE SALE:** 209  
North Bernice, Spearman.  
Friday 19th and Saturday 20th.  
Starts at 9:00  
41-1tp

**GARAGE SALE:** August 20-21  
Sat.-10:00-6:00, Sun. 1:30-5:30  
Home of Dave Barkley, 1 1/2  
miles West of Gruver, Harris  
Addition. New brass queen  
headboard, used carpet,  
ironer-mangle, shades with  
curtains to match, curtains and  
shades to match, ladies  
clothes, air conditioner-one  
camper-size-never used, girls  
Schwinn bicycle, color T.V., 5  
family-misc., plant rack and  
stands.  
41-1tc

**GRATEFUL THANKS**

We wish to express our  
gratitude and thanks for the  
many acts of kindness, flow-  
ers, cards, memorials, food,  
etc. that we received at the  
death of our loved one.  
May God bless each of you  
The family of Alice Walker

We would like to take this  
means to thank everyone for  
their prayers, phone calls,  
cards, flowers, food and visits.  
We wish to send a special  
thanks for the ladies of the  
First Christian Church for the  
meal they prepared.  
Words cannot express our  
appreciation. God bless you  
all.

Frank & Richard Yancey  
Glenda & Larry Campbell  
Mattie Reynolds & Family  
Yancey brothers & sisters

**TOO LATE  
TO CLASIFY**

**RETIRED HANDY MAN**  
wants odd jobs, painting, etc.  
Phone 659-3518.  
41-4tp

**FOR SALE:** Schwinn 20 inch  
blue Fair Lady bicycle. Like  
new, \$75.00, 733-2536.  
41-1tc

**CEMENT  
WORK  
CALL  
MIKE  
MINTER**

**733-5237**  
Gruver  
OR  
Spearman

**Legal Notice**

The Hansford Soil & Water  
Conservation District #148 will  
receive bids until 4:00 p.m. on  
September 13, 1983 on a new  
or re-built 11 cubic yard elev-  
ating scraper. Bids will be  
opened on Tuesday, Septem-  
ber 13, 1983 at 8:30 p.m. at the  
regular meeting of district  
directors.

Specifications are available  
at the Hansford Soil & Water  
Conservation District office in  
the Pittman-Shieldknight  
Building. The district reserves  
the right to accept or reject any  
or all bids.

Charles Brillhart, Chairman  
Hansford SWCD #148  
41-1tc

**Best of  
Press**

**Words Of Wisdom**  
Wisdom is knowing  
what to do next, skill  
knowing how to do it,  
virtue in not doing it.  
-Powder Keg, Neb.

**Guymon  
Nursery and Landscaping**  
Commercial - Residential

Specializing in...  
DRIP SYSTEMS  
UNDERGROUND SPRINKLER SYSTEMS  
and SPRAYING

12th and East St.  
Guymon, Okla. 73942  
Phone 338-3683

**Commercial and residential fencing**

**R & R Fencing**

Phone: 406-338-2078  
Guymon, Okla. 73942

Super savings on all Homes...on our  
lot for a limited time only...Up to  
\$4,000.00 off on selected homes.  
Now is the time to buy at these  
fantastic prices, and get air condi-  
tioning, skirting, and tie-downs free  
of charge.

**LIBERAL MOBILE HOMES**  
HWY. 54 E.  
LIBERAL, KANSAS 67901  
PHONE 316-624-1981

Nothing is impossible to a  
willing heart.  
-John Heywood.

Impossibilities are all  
equal, and admit no  
degrees.  
-Robert Howard.

Man is so made that when  
anything fires his soul  
impossibilities vanish.  
-Jean De La Fontaine

**VIRGINIA WHITE  
Real Estate  
659-3841**

**NO YOU CAN'T TELL-** by  
driving by. You must see to  
appreciate this 4 bedroom, 2  
baths, living room, family  
room, large kitchen, sewing  
room, carports, garage,  
fenced, storm cellar. Ass-  
umable 9 1/2% loan. Priced  
low 70's.

**BEAUTIFUL 3 bedroom, 2  
baths, FIREPLACE,  
FENCED, DOUBLE GAR-  
AGE. EXCELLENT LOCA-  
TION. CALL TODAY!**

**CORNER LOT** completely  
fenced with double car  
garage AND oversized sin-  
gle car garage AND storm  
cellar.

**Southwest location--RESI-  
DENTIAL LOTS FOR  
SALE.**

**VIRGINIA WHITE  
BROKER**

**Offered Exclusively By  
EMMETT R. SANDERS,  
REALTOR**

**3 bedroom, 1 bath, home  
with attached garage, good  
location, built-in oven and  
cook top, carpets, curtains  
& drapes. Shown by ap-  
pointment only.**

**Large 3 bedroom brick  
home, 1 1/2 bath, utility  
room, baseboard, detached  
double garage. Good south  
location. Wide corner lots,  
to the estate. Shown by  
appointment only.**

**Extra nice 3 bedroom home,  
2 miles West of Spearman.  
Has 2 baths, den with wet  
bar, carport, utility room,  
large kitchen with Jenn Air  
range. Shown by appoint-  
ment only.**

**EMMETT R. SANDERS  
REALTOR  
659-2516  
659-2601 [nights]  
52-rtn T ONLY**

**Just A Suggestion**  
A lot of motorists could  
afford to be a little more  
superstitious--believe in  
signs, you know.

**Good Advice**  
It's much better to sit  
tight--than attempt to  
drive in that condition.  
-WOW Magazine.

**Century 21**  
Daryl Wynn, Broker  
658-4258

**"We'll Give Our Word To You"**

Allen Alford  
659-3034

Larry Trospier  
659-3491

**GOLDEN SPREAD REALTY**  
Corporate Registered Trademark of Century 21 Real  
Estate Corporation. Printed in U.S.A. Each office is  
independently owned and operated.

Equal Housing Opportunity.

**WE WANT YOUR  
LISTINGS!  
CALL  
TODAY!!**

**Several Lots  
FOR SALE  
10 3/4 %**

Fixed Rate Financing  
under Special Bond Program.  
For first time homebuyers.  
First Bank & Trust Co.  
Booker, Texas 79005



3 bedroom home. Available at 10.75% financing.  
\$44,500. Brand new.

New listing. 1114 S. Haney. 3 bedroom home,  
single car garage, 1 bath. Owner will negotiate.  
Priced to sell. (Qualifies for bond money.)

**A WAKA LISTING--Must see this home. Four  
Bedrooms, 2 baths, glassed in patio.**

**LOTS 3 & 4** 104 Coble. Plumbed and wired for  
mobile home. Priced to sell.

**715 Cottet--ASSUME EQUITY OR NEW LOAN--**  
on this 3 bedroom, bath and a half, den with  
fireplace, central heat and air. Shown by  
appointment only. Priced to sell. (Qualifies for  
bond money.) Price lowered.

**1119 South Archer--Spanish type home, 4  
bedrooms, double garage, fireplace and den, has  
numerous quality amenities, fenced yard and two  
baths. Shown by appointment.**

**819 Archer Street--SMILE, YOU FOUND IT!** Two  
bedroom home, with 1/2 bath, 1/2 lot  
either to sell or lease. Let us show you this  
home today--UNDER CONTRACT. (Qualifies for  
bond money.) Price has been lowered.

**504 Roland--NEED A FIXER UPPER?** Then you  
need to see this one. A lot of house for the money.  
This house is setting on three lots. Good location.  
840 Sq. Ft. apartment also included. Shown by  
appointment.

**NICE 2 BEDROOM HOME, 109 South Barkley,**  
single bath, living room, kitchen with utility  
room. Close to town. The home has been  
completely renovated with central air and heat.  
(Qualifies for bond money.) Price lowered.

**BUY OF A LIFE TIME-320 S. Bernice-Approx.**  
1560 sq. feet of living area with basement.  
Double detached garage. House full of furniture  
also. Call today for an appointment.

**Starter Home for Couple: 718 S. Bernice, has**  
steel siding put on in the past year. Has a  
detached garage. Call today to see this home.  
Shown by appointment.

**New listing, must see:** Three bedroom, den  
central air and heat. 1 1/2 baths, nice location. Call  
today to see this home. Shown by appointment.

**907 South Archer--three bedroom, central air and  
heat, garage, approximately 1200 sq. feet, storm  
cellar and fenced yard. This beautiful house sits  
on a corner lot and the city park is across the  
street which is in a good location. The house is  
priced to sell, shown by appointment.**

**514 S. Barkley--close to Elementary and Jr. High  
School. Three bedrooms, living room, kitchen and  
dining room. This house is priced to sell. Shown  
by appointment.**

A life of sharing, caring  
A love of endless giving together  
Mr. and Mrs. Bobby Lesly  
request the honour of your presence  
on Saturday, the twentieth of August  
Nineteen hundred and eighty-three  
at two o'clock  
when their daughter  
Angela Denise  
and  
Michael Henry Grotegut  
son of Mr. and Mrs. Henry Grotegut  
become united through marriage  
at Sacred Heart Catholic Church  
Spearman, Texas  
Reception following  
41-1tp

### County winners to district contest

The Farm Bureau District Queen's Contest and Talent Find will be held in Amarillo Thursday, August 25 at 8 p.m. at the Hilton Inn.

Hansford county contestants are Kim Nelson, Queen, and Teresa Miesner, County talent find winner. Kim is the daughter of Mr. and Mrs. Dennis Nelson and Teresa is the daughter of Mr. and Mrs. Louis Miesner.

All farm bureau members are urged to go to the contest and support these Hansford County girls.

### A "Centerpiece"

Well-It's Friday and the first week of August is over. We here at the center are busy as usual and do appreciate the volunteer workers who come in each week to help with projects underway.

The weather is still hot and dry with no rain prospects in sight. Takes a lot of work and water to keep the yards green and the flowers blooming. Was sorry to see our park in Southwest part of town turning brown from lack of water but with a day and night of watering by the city the grass was green again in a few days.

We have a good crowd out on Tuesday for a covered dish dinner at 6:30. Some 50 people came and later played games of their choice. If you haven't been coming, prepare your special dish and come join us. You will always be sure of a delicious meal and you'll never meet friendlier folks.

On Thursday several ladies brought food and dinner was served at 12 noon. During the day quilting was resumed and blocks were finished and set together for the new Dresden plate pattern. This is going to be a beauty when finished with

its bright colors of tans, browns, yellow and green printed pieces and design. If you like to quilt come on in and join us, it is not only fun but is a beautiful service to our senior citizens as a way of raising money to help keep the center open.

If you know of someone who lives alone and would like our assurance service we will be glad to call them each morning for a chat and check to see if they are OK or might need some assistance. Do let us hear from you.

Alma Remy

### Farr-Hartfelder wedding announced

Mr. and Mrs. Bob Farr are announcing the marriage of their daughter, Barbara Jo to Charles (Chuck) Hartfelder on Saturday, Aug. 6 at St. Mary's Catholic Church, Amarillo, Texas.

### Dahlia Flower Club Meets

The Dahlia Flower Club met with Cora Smith at the Cattleman's Restaurant on Monday, Aug. 15. Roll call was answered with "Favorite Texas Beauty Spot." Nelle Evans, president, conducted the business meeting.

The display table of flowers was truly a beauty spot. The first place specimen, a white perennial phlox was brought by Jewel Turner. The colorful arrangement of gladiola which was voted to be first place was brought by Nelle Evans.

Martha Batton received the door prize. All the members signed a get well card for Hollie Riley.

The next meeting will be Sept. 12th with Hazel Loftin.

Members enjoying the lovely refreshments were: Louise Archer, Martha Batton, Myrna Biggers, Sammie Bishop, Deta Blodgett, Cleo Denman, Mabel Edwards, Nelle Evans, Sada Hoskins, Hazel Loftin, Ora Sanders, Margaret Shedeck, Jewel Turner, Ruth Mary Whitson, Karen Harruff, and the hostess Cora Smith.

### History books

ONLY FOUR MONTHS UNTIL CHRISTMAS!!!

THE HANSFORD COUNTY HISTORY BOOK VOLUME 2 IS STILL AVAILABLE BUT THERE AREN'T MANY LEFT.

STOP BY THE STATION MASTERS MUSEUM AND PURCHASE A COPY.

### Arts & Craft Guild Meets

The Arts and Crafts Guild met for their regular meeting on August 12 in the home of Blanche Fuller. The afternoon was spent painting china after which lovely refreshments were served to one visitor, Carrie Marie Berry and members Sada Hoskins, Lemmie Russell, Deta Blodgett, Freda Sheets, Athalie Trayler and Jewel Turner by the hostess, Blanche Fuller.

The next meeting will be on August 19th at the Cattleman's Restaurant with Margaret Gibner hostess.

### Hospital

Patients in Hansford Hospital are Josephine Gruver, Faye Hickerson, Dorothy Welch, Mary Latham, Hope Moore, Pete Jesch, Harriet Wilmeth, Richard Yancey, Ruth Garner, Ricky Watkins and Junior Long.

Dismissed were Andrea Bayless, Dorothy McElroy, Maude McClellan, Trenna Munns and son, Cecilia Favela and daughter, Coy Palmer and Grayline Tucker.

\*\*\*\*

People who extend liberal support to the churches seldom worry about what they get in return.

### Blood pressure screening clinic

To help make the Hansford County area more health conscious, the Hansford County YMCA will be conducting a free Blood Pressure screening at the Thriftway Grocery Store, 505 S. Hwy. 207 on Saturday, August 27. The screenings will be available from 10 a.m. until 4 p.m. Anyone suspected of having high blood pressure will be referred to a physician.

High blood pressure is the silent killer of millions each year through heart attack, stroke, kidney failure and diabetes. Even though it effects millions, it has no visible symptoms for most people. In spite of the fact that millions die from high blood pressure,

it can be effectively treated in most cases. So come by the Thriftway on Saturday, Aug. 27 and let the YMCA check your blood pressure. It could be the most important one minute investment of your time you can make.

\*\*\*\*

The average youngster can tell his, or her, parents, how life should be lived, and then some.

\*\*\*\*

Human beings waste a lot of time trying to appear important to others who know they are not important.

### Bridge Club

The Senior Friday Bridge Club met at the Golden Spread Center Aug. 5 with Ada McLain as hostess. Members present were Ruth Lackey, Viola Graves, Addie Novak, Alice Lackey, Ruth Baker, Mathilde Entekin and Ora Sanders.

Ora Sanders had high score and Mathilde Entekin had second high.

The Senior Friday Bridge Club met at Golden Spread Center August 12 with Addie Novak as hostess. Members present were Addie Novak, Ruth Baker, Ora Sanders, Mathilde Entekin. Guests were Martha Batton, Willie Wallis, Dickie Allen and Juanita Tucker.

Mathilde Entekin had high score and Ora Sanders had second high.

### Acrobatic classes to begin

Fall acrobatics classes will begin the week of August 29. Classes will consist of learning individual stunts on mats and routines where several stunts are combined. All classes will meet once a week for 45 or 60 minutes depending on the age group. Classes will be divided by age and skill. These classes will be offered thru April 1984, ending with a recital where students will demonstrate skills and routines. Boys and girls ages three and older may enroll by calling Mollie Holton at 659-3973 before August 26. Age groups three thru third grade will meet for 45 minutes once a week while anyone in the fourth grade and older will meet for 60 minutes once a week. All classes will meet at 303 South Main.

## Smart Buys for Back-to-School

LOOK FOR BACK TO SCHOOL SUPPLIES AT ALLSUPS

 <b>DR. PEPPER</b> <b>\$1.59</b> CAN 8 PK	<small>NEW! 14 OZ. COLLECTORS</small> <b>COKE MUG</b> <b>99¢</b> <small>FILLED WITH COKE ONLY</small> EACH
<b>FOLGERS ALL GRINDS COFFEE</b> 1 LB CAN <b>\$2.09</b>	<b>KLEENEX PAPER TOWELS</b> <b>59¢</b>

NEW! FROM FRITO LAY MELLOW CHEDDAR AND SHARP CHEDDAR FLAVOR



### CHEETO'S

**\$1.19**

HALF-POUNDER BAG

*TRY THE CRUNCHY AND THE PUFFED!*

<b>BORDEN'S 12 PACK PUDDING BARS</b> <b>\$1.49</b>	<b>BORDEN'S 1/2 GAL. CTN. HI-PRO MILK</b> <b>\$1.19</b>
<small>COOKED FOOD SPECIAL OF THE WEEK</small> <b>SMOKED SAUSAGE ON A STICK</b> <b>99¢</b>	<b>ARMOUR CHEESEBURGER FROZEN PATTIE</b> 24 OZ PKG <b>\$1.99</b>
	<b>SUNSHINE SALTINE CRACKERS</b> 1 LB BOX <b>89¢</b>



**ALLSUP'S**  
CONVENIENCE STORES

WHILE SUPPLIES LAST! SELF SERVE GAS  
OPEN 24 HOURS FOR YOUR CONVENIENCE!  
PRICES EFFECTIVE AUGUST 18-20, 1983

**HEY KIDS! JOIN THE ALLSUP'S DOORBELL BRIGADE FOR MDA! AUGUST 27 AND AUGUST 28, 1983!**

CHECK YOUR NEARBY ALLSUP'S STORE FOR DETAILS!

**"CARING MAKES GOOD NEIGHBORS"**

## A breakdown in the field is a surprise you don't need.



**When you need help flatout, your Double Circle Co-op is the place to call.**

We take the difficulty out of breakdowns or on-the-farm tire changeovers. We expect to earn our way with good solid service to you and we want you to keep our number handy.

Every FLATOUT On-Farm Tire Service unit is equipped to handle the job with compressors, hydraulic hoists, tanks, working lights, hoses, regulators and much more. All of it ready to "turn to" on your job wherever the flatout fleet units are capable of reaching.

We have a trained staff who know their business



**Standing together. Standing strong.**



**FLATOUT**  
ON FARM TIRE SERVICE

You don't have to be a member  
Standing together. Standing strong.

Everyone welcome  
Visa & Master Charge Welcome



# Consumers Sales Co.

421 W. Kenneth 659-2012 Spearman, Texas

# Increased spending in public schools

AUSTIN—Texans increased spending on local public schools by \$900 million last year, as trustees in 1,071 school districts adopted school budgets totaling \$8.5 billion. That provided more than \$300 in additional funds for each of the 2,678,000 students in the state, according to the Texas Research League.

Texas Research League is a private, nonprofit, Austin-based, educational corporation engaged in governmental research.

School budgets adopted for 1982-83 called for spending \$2,610.23 per student for current operations. Spearman ISD's budget provided for \$3314.73. per student based on the 804 students in average daily attendance in 1981-82.

Locally, the Spearman ISD's tax levy was increased by 7.5 percent for 1982-83 as compared to a 14.8 percent increase for the average school district in Texas.

The average salary for classroom teachers paid by Spearman ISD in 1981-82 was \$19,338 which was 28.2 percent above the minimum salary prescribed by the state. The average among all school

districts in Texas was \$17,537 per classroom teacher, or 20.6 percent over the minimum. The legislature further increased the state minimum schedule by \$88-\$196 a month for 1982-83.

There was an average of one teacher for 13.9 students in Spearman ISD compared to a statewide pupil-teacher ratio of 1 to 16.4. The pupil-teacher ratio is not the same thing as the average class size because teachers and students are not necessarily in class the same number of hours each day.

The report noted that the share of the total school payroll paid to classroom teachers has dropped from 73.4 percent of the total in 1969-70 to 60.4

cents of each payroll dollar last year as many more non-teaching personnel have been hired. Locally, classroom teachers were paid 69.2 percent of the school payroll in 1981-82.

The average school property tax rate in 1981-82 was \$0.531 per \$11 of market value (selling price) so that the school tax on a property selling for \$10,000 was \$531 in the average school district. Locally, the rate on market value in Spearman ISD was .478 or \$478.00 on a property selling for \$100,000.

If the property were a homestead or owned by a senior citizen, the school tax would be less because of

various exemptions. Open-space land if qualifying would be valued on productivity value rather than market value and would be taxed less.

The report noted that the 68th Legislature increased appropriations for public schools by almost a billion dollars (\$962 million) for the next biennium. However, only an additional \$192 million increase (5.4 percent) in foundation aid to local school districts will be available for 1983-84 school budgets that school trustees are now working on.

Gruver ISD's budget provided for 3839.44 per student based on the 460 students in average daily attendance.

The Gruver ISD's tax levy was increased by 13.0 percent for 1982-83 as compared to a 14.9 percent increase for the

average school district in Texas.

The average salary for classroom teachers paid by Gruver ISD was \$19,548 which was 24.4 percent above the state minimum salary.

Gruver had an average of one teacher for 11.6 students.

Gruver classroom teachers were paid 66.8 percent of the school payroll.

Average school property tax rate in Spearman ISD was .317 or \$317.00 on a property selling for \$100,000.

The Pringle-Morse School with an average daily attendance of 70 students budget provided for \$7490.44 per student. The Pringle-Morse ISD's tax levy was increased by 14.5 percent for 1982-83.

Average salary for classroom teachers paid by Pringle-Morse in 1981-82 was \$17,912 which was 21.9 percent above the state minimum salary.

There was an average of one teacher for 7.7 students in Pringle-Morse.

Pringle-Morse teachers were paid 57.8 percent of the school payroll.

Average school property tax rate in Pringle-Morse was .310 or \$310.00 for property selling for \$100,000.

## Edith L. Martin dies

Edith L. Martin, 65, of Everman died Sunday, July 31, 1983 at a Fort Worth Hospital. She was a retired nursing home nurse's aide.

She was a native and former resident of Spiro and was preceded in death by her husband, Everett Ray Martin.

She lived in Spearman before moving to Everman. Graveside services were held Tuesday, August 2, 1983 at New Hope Cemetery with Rev. Gus Martin officiating.

## IT'S A FACT!

A carpet and computer may seem like an odd couple to some, but for many consumers this year, buying one may mean a free gift of the other.



Consumers who purchase 50 square yards or more of any carpet of "Antron" nylon from a participating dealer, say the people at DuPont, will receive a free Texas Instruments model 99/4A home computer, complete with a Home Financial Decisions software cassette. The offer is good only at participating dealers; those listed in the September 24 cover issue of TV Guide, on sale September 21. This offer runs from September 23 through October 8.

## THURSDAY

## FRIDAY

THURSDAY 8/18/83

FRIDAY 8/19/83

CABLE	[2]	[3]	[4]	[5]	[7]	[8]	[9]	[10]	[11]	[12]
PM	ESPN	OETA	KAMR	TMC	KVII	CBN	WGN	KFDA	WTBS	CNN
	Sports Network	Oklahoma City	CH.4 Amarillo	Movie Channel	CH.7 Amarillo	Cbn Cable Netwr	CH.9 Chicago	CH.10 Amarillo	CH.17 Atlanta	Cable News Ntwr
6:00	SportsCenter	MacNeil-Lehrer Report	News	Prog Cont'd	News	Burns & Allen	Alice	News	Green Acres	Moneyline
6:30	PKA Full Contact	Oklahoma Report	M*A*S*H	Family Feud	Dobie Gillis	Carol Burnett and Friends	Entertainment Tonight	Andy Griffith	Crossfire	
7:00	Karate from Biloxi, MS	Sneak Previews	Gimme A Break	Movie: Cyrano de Bergerac	Eye on Hollywood	I Spy	Lifestyles of the Rich and Famous	Magnum, P.I.	Movie: Firecreek	Prime News
7:30		Wild America	Mama's Family		Too Close For Comfort					
8:00	Top Rank Boxing from Atlantic City, NJ	Great Railway Journeys	National Snoop Cheers	Reggie	700 Club		NFL Pre-Season Football: New York			
8:30				It Takes Two						
9:00		World War II: G.I. Diary	Hill Street Blues	Movie: High Risk	20/20	News	Jets at Cincinnati	TBS Evening News	Freeman Reports	
9:30					Star Time					
10:00		Business Report	News	News	News	Twilight Zone		All In the Family	Sports Tonight	
10:30	SportsCenter 2nd Annual	PBS Late Night	Tonight Show	Movie: Heaven's	Rockford Files	Another Life	Charlie's Angels		Catlins	Crossfire
11:00	Legendary Pocket Billiards Stars Australian	Sign Off	Late Night with David	Gate	Nightline	Burns & Allen	Jack Benny Show	Movie: The Great Waldo	News	Movie: Desperate Intruder
11:30								Quincy		
12:00	Rules Football	Letterman	NBC News Overnight			I Married Joan My Little Margie				
12:30										

CABLE	[2]	[3]	[4]	[5]	[7]	[8]	[9]	[10]	[11]	[12]
PM	ESPN	OETA	KAMR	TMC	KVII	CBN	WGN	KFDA	WTBS	CNN
	Sports Network	Oklahoma City	CH.4 Amarillo	Movie Channel	CH.7 Amarillo	Cbn Cable Netwr	CH.9 Chicago	CH.10 Amarillo	CH.17 Atlanta	Cable News Ntwr
6:00	SportsCenter	MacNeil-Lehrer Report	News	Prog Cont'd	News	Israel: America's Key to Survival	Alice	News	Green Acres	Moneyline
6:30	NFL's Greatest Moments	Oklahoma Report	M*A*S*H	Family Feud		Carol Burnett and Friends	Entertainment Tonight	Andy Griffith	Crossfire	
7:00	CFL Football: Toronto at Ottawa	Washington Week/Review	Allison Sidney Harrison	Movie: Fiendish Plot of Dr. Fu Manchu	NFL Pre-Season Football: Miami vs. Washington	Super Book	Movie: House of Wax	Dukes of Hazzard	Movie: Born Free	Prime News
7:30		Wall Street Week				Swiss Family Robinson				
8:00		Inside Story	Knight Rider			700 Club		Dallas		
8:30		Lawmakers								
9:00		Matters of Life & Death	Eisched	Movie: Brimstone and Treacle			News	Falcon Crest	TBS Evening News	Freeman Reports
9:30		Faces of Medicine				Star Time				
10:00	SportsCenter	Business Report	News	News	News	Twilight Zone		All In the Family	Sports Tonight	
10:30	Top Rank Boxing from Atlantic	PBS Late Night	Tonight Show	Movie: Moscow Does		Another Life	Charlie's Angels	Movie: Doc Hooker's	Catlins	Crossfire
11:00	City, NJ			Not Believe In Tears		Burns & Allen		Bunch	Night Tracks	Newsnight
11:30		Sign Off	Friday Night Videos			Jack Benny Show	Discover: The World of			
12:00						I Married Joan My Little Margie	Science			
12:30	SportsCenter						Laugh Trax	Sign Off		

# Come on out to Cattleman's Restaurant

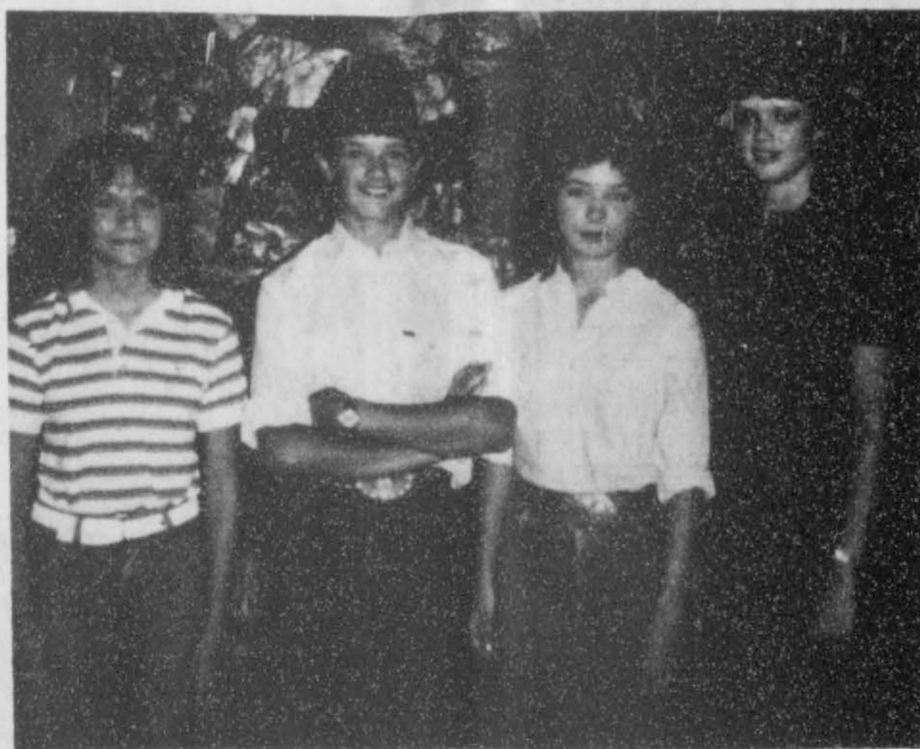

"The Outlaws"

Cattleman's Restaurant, Hwy. 207 South, Spearman, Texas will be presenting live Country & Western entertainment by "The Outlaws"

Rita invites everyone to come out and eat and enjoy the evening of live entertainment from 6 to 10 p.m. Saturday evening, August 20.

"The Outlaws" play at The Stagecoach at Mobette regularly.

# Cattleman's Restaurant

Spearman, Texas

Hwy. 207 S.

659-2664



### AAM District meet set for Dumas

The American Agriculture Movement of Texas Inc., District 1, will be having a meeting at Duffer's Restaurant in Dumas, Texas on Saturday, August 20th, 1983. There will be a meal to start at 7:30 p.m. with a business session to follow.

V.B. Morris, the Dist. 1 Delegate and the National Secretary for the American Agriculture Movement Inc. will report on the last months legislative session in Washington, D.C.

The cost of the target price freeze to the producers, 10% lowering of the loan rate and

various FmHA programs will be discussed.

All farmers, ranchers and interested persons are urged to attend. All area business people are urged to attend and get involved because a weak farm economy effects your business every day.

\*\*\*\*

Gossip spreads much faster than the truth; that's why there is so much talk of scandal and so little about really important matters.

### Aubrey Yarbrough services held

Memorial services for Aubrey Yarbrough, 65, of Perryton were held at 2 p.m. Wednesday, Aug. 17, 1983, who died Sunday. The Rev. Leonard Forsythe, pastor, officiated at the service held in Bible Baptist Church, of Borger. Burial was in Sunset Memorial Cemetery in Stinnett by Minton-Chatwell Funeral Directors in Borger.

Mr. Yarbrough had been a Borger resident from 1943 to 1973, when he moved to Perryton. He was a truck mechanic for E.W. Larkey and Son. He was born in Rooston. He was preceded in death by

his wife, Marion Yarbrough in 1975.

Survivors include two daughters, Mrs. Helen Martinez of Stinnett and Mrs. Carolyn White of Borger; three sons, Eugene Yarbrough of Spearman, Aubrey E. (Pete) Yarbrough of Canadian, Raymond Yarbrough of Sayre, Okla.; two sisters, Mrs. Audrey Darnell of Borger and Mrs. Velma Foster of Weatherford; two brothers, Paul Yarbrough of Borger and Bob Yarbrough of Irving; 18 grandchildren and 13 great-grandchildren.

### Home ec teachers attend conference

Susan Daniel and Claudine Clark, teachers at Spearman High School, participated in a four-day State Inservice Conference for the professional development of vocational home economics teachers. The conference, held in Houston August 8-11, was arranged and planned by the Vocational Home Economics Division of the Texas Education Agency.

Twenty special interest sessions offered a diversity of subjects to expand the teaching skills of the 2,800 vocational home economists in attendance. National business authorities and educators presented sessions on strategies for computer instruction, curriculum development, entrepreneurship, tomorrow's homeowner, consumer education, education for parenthood, industrial sewing, the aging family in contemporary society, and other timely topics.

Special emphasis was given on ways to integrate the new knowledge and instructional techniques into the classroom and on the training and motivation of students with special needs.

### In Fashion

Designers have created classic fashions for the coming fall with combinations of fabric and color. Soft wool, fine hand-woven tweeds and mohairs will be seen in suits, skirts and coats.

Fur-trimmed coats, tailored suits and soft wool dresses are now seen in many shops.

\*\*\*\*

Faith may not be able to move mountains but it can accomplish a great many things.

## SATURDAY

SATURDAY 8/20/83

CABLE	[2]	[3]	[4]	[5]	[7]	[8]	[9]	[10]	[11]	[12]
AM	ESPN	OETA	KAMR CH.4	TMC	KVII CH.7	CBN	WGN CH.9	KFDA CH.10	WTBS CH.17	CNN
	Sports Network	Oklahoma City	Amarillo	Movie Channel	Amarillo	Cbn Cable Netwr	Chicago	Amarillo	Atlanta	Cable News Ntwr
7:00	SportsCenter Instructional Vic's Vacant Lat		Flintstone Funnies Shirt Tales	Movie: 'The Secret of NIMH'	Super Friends Pac Man/Little	Contact To Be Announced	U.S. Farm Report World Tomorrow	Popeye/Olive Comedy Show Pandemonium	Starcade Movie: 'Hercules'	News/Sports/Weather Big Story
8:00	Winning at Hang-Gliding 1983 Davis Cup	Lap Quilting	Smurfs		Rascals/Richie Rich	Lesson Weekend Gardener	Rex Humbard Issues Unlimited	Meatballs & Spaghetti Bugs Bunny/Road Runner	Against the Barbarians	News Update Health Week Money Week
9:00	Quarterfinal Highlights Jerry Ford Celebrity	French Chef				Movie: 'Eternally Yours'	Charlando Jobline	Show The Dukes	Movie: 'Harper'	News Update Media Watch Style With E-Isa Klensch
10:00	Golf Classic Play Your Best Golf	Movie: 'Call of the Wild'	Incredible Hulk and the Amazing Spiderman	Movie: 'The Best Little'	Mark & Mindy/Laverne & Shirley/Fonz Hour		Superman Sergeant Preston	Bugs Bunny/Road Runner Show		News Update Sports Sports Week
11:00	LA '83 American Cup II	Victory Garden	Thundarr in Texas Flash Gordon		ABC Weekend Special American Bandstand	Western Theatre Wild Bill Hickok	Greatest Sports Legends This Week in Baseball	Gilligan's Planet New Fat Albert Show		News/Sports/Weather Washington Dialogue
12:00	Women's Tennis: 1983 Players Challenge	Oklahoma Gardening Market to Market	Major League Baseball: Kansas City at	Movie: 'The Secret of'	Movie: 'To Be Announced'	Movie: 'Tall Texan'	Major League Baseball: Atlanta at Chicago Cubs	Pan American Games	On-Deck Circle Major League Baseball: Atlanta at	News/Sports/Weather Newsmakers Saturday
1:00	Canadian Open: Semifinals from York	Over Easy Sneak Previews	Baltimore/or Atlanta at Chicago Cubs	NIMH		Call of the West			Chicago Cubs	News Update Health Week Crossfire
2:00	University, Toronto, OT	Nature of Things		Movie: 'The Missionary'		Pop! Goes the Country		NFL Pre-Season Football: Philadelphia		News Update Sports Style With E-Isa Klensch
3:00	Top Rank Boxing from Atlantic City, NJ	Nova	Sammy Davis Jr. Greater Hartford Open	Movie: 'Lovespell'		Nashville Music ABC Sportsbeat	Wyatt Earp Wagon Train	America's Top Ten Soul Train	at Green Bay	News Update Sports Big Story
4:00		Lifeline	World Championship of Women's Golf			Wide World of Sports		Good Times		News/Sports/Weather Newsmakers Saturday
5:00	SportsCenter	Numero Uno	News			The Monroes	Welcome Back Kung Fu	Observer	World Championship Wrestling	News/Sports/Weather Evans and Novak

## First Money Market Report

<b>7 Day Certificate</b> \$2,500 Minimum	<b>9.43%</b>
Thru August 22, 1983	
<b>3 Month Certificate</b> \$2,500 Minimum for 91 Days	<b>9.43%</b>
Thru August 22, 1983	
<b>6 Month Certificate</b> \$2,500 Minimum for 182 Days	<b>9.80%</b>
Thru August 22, 1983	
<b>18 Month Certificate</b> \$500 Minimum	<b>10.80%</b>
Thru August 22, 1983	
<b>30 Month Certificate</b> \$500 Minimum	<b>10.30%</b>
Thru August 22, 1983	
<b>\$100,000 Certificates</b>	
30 Days	Rate 9.50% Yield 9.965%
90 Days	9.75% 10.239%
180 Days	10.25% 10.792%
1 Year	10.25% 10.792%
Thru August 22, 1983 *Annual Yield Based on Day Compounding	
<b>First Place Fund</b> \$2500 Minimum	<b>Weekly Rate</b>
<b>Super-Now Account</b> \$2500 Minimum	<b>Weekly Rate</b>

Federal Regulation Prohibits Compounding of Interest on Money Market Certificates of Deposit.

**First National Bank**  
Perryton, Texas  
806/435-3676  
Member FDIC

Call the Money Market Advisor at 435-3676  
All Deposits Insured to \$100,000. Substantial Penalty for Early Withdrawal.

# NOTICE TO THE PUBLIC ...

## CLOSE OUT SALE

# Friday & Saturday

from 10 a.m. to 10 p.m.

**ALL MERCHANDISE MUST GO!!!**

**SAVE UP TO ...**

# 50%

All display merchandise, linens, & equipment goes!!!

**We Will Not Move This Merchandise To Our Other Stores.**

•Cash & Carry Prices •1st Come, 1st Served •Many 1 of a Kinds

•No Lay-A-Ways on Sale Merchandise

Our Guymon & Liberal stores will remain open for your shopping convenience.

# Waterbeds 'N' Things

308 S. Main Perryton, Texas 435-9210

REPORT OIL FIELD THEFTS  
CALL  
**1-800-OIL-COPS**  
1-800-645-2877  
TOLL FREE REWARD  
**Baker & Taylor**  
Drilling  
Company

ATTENTION LIVESTOCK PRODUCERS:  
**CATTLEMAN'S LIVESTOCK COMMISSION CO.**

Box 50, Dalhart, TX 79022  
Phone (806) 249-5505

4 Miles West of Dalhart on HWY 54  
\* Hog sale starts at 9:00 a.m.  
\* Cattle Sale every Friday at NOON

**STARTING JUNE 1, HOG SALE WILL BE HELD ONLY ON 1ST & 3RD WEDNESDAY OF EACH MONTH STARTING AT 9:00 A.M.**

**CATTLE MARKET**  
FRIDAY, AUGUST 12

Sold 4487 cattle	
Butcher cows	\$34 to \$43
Butcher bulls	\$45 to \$54
Heiferettes	\$45 to \$52
Cutting bulls	\$48 to \$57
Feeder Steers	\$62 to \$70
500 to 600 lbs.	\$60 to \$64.50
600 to 700 lbs.	\$58.50 to \$62
700 to 800 lbs.	\$57 to \$61.50
500 to 700 lbs.	\$53 to \$57
Feeder Heifers	\$30 to 400 lbs.
Steer Calves	400 to 500 lbs. \$70 to \$85
	300 to 400 lbs. \$64 to \$72
Heifer Calves	300 to 400 lbs. \$54 to \$67
	400 to 500 lbs. \$53 to \$60.50

ALL COWS AND BULLS MUST COMPLY WITH STATE AND FEDERAL REGULATIONS FOR BLOOD TESTING. STATE OF TEXAS PAYS FOR THESE TESTS.

WE ARE THE DEALERS FOR THE NECKOVER TRAILERS.

NEW TEXAS WATTS NUMBER-1-800-692-4453

NEW TOLL FREE NUMBER 1-800-858-4013  
LARRY WING, MANAGER, RES. 806-249-2402

Craig Lawrence, Yd. Foreman 806-384-2153  
FIELD REPRESENTATIVES:  
BOB PAYNE, DALHART, TX 806-249-5894  
Greg Wade, Canyon, TX 806-655-3318

# Felony cases will jump to \$750.00 Sept. 1

Hansford County Sheriff R.L. McFarlin leaned back in his chair, shook his head, and tried to describe the tremendous impact newly passed theft punishment legislation will have on law enforcement at all levels in the state.

"Effective Sept. 1, through new legislation just passed by the state legislature, the felony theft law has been changed," McFarlin said.

McFarlin explained the current law sets \$200 as the dividing line between misdemeanor and felony theft—a theft of any amount over \$200, or of anything valued at more than \$200, is a felony and may be punished by a term in the state penitentiary.

But, the sheriff said, after the first of next month, the "magic" figure will be hiked all the way from \$200 to \$750.

That means the theft of less than \$750, or of anything valued at less than \$750, will be classified as a misdemeanor, and will be tried as such before the county judge rather than as a felony tried in district court, he said.

And persons found guilty of theft less than \$750 and sentenced to incarceration, will be placed in county jails instead of being "sent up" to the state pen.

"This will throw a lot of responsibilities handled before by the state back on the counties," McFarlin commented.

As a result, McFarlin foresees a much heavier workload in county courts, with a docket backlog in many counties such as is common in some district courts today.

He also sees a strain on the capacities of county jails because of the new legislation. Relating the problem to Hansford County, he remarked, "I expect it will throw us in a bind all right," and he added that sheriffs in many small county seat towns throughout the state will feel similar effects from the new law.

But the biggest impact of the shift from state to county resulting from upping the misdemeanor limit, will be felt in the bigger county seat cities, McFarlin said.

Despite the bind the new felony theft law may put the counties in, the Hansford County sheriff does not fault the state legislators for passing it.

"It's all in the way you look at it," McFarlin said. He said his first reaction was "What have they done?" but that "if you just sit down and think about it for awhile, you can realize their standpoint."

McFarlin explained the Texas State Penitentiary in Huntsville is filled to capacity, or at least to the capacity specified by the federal government. In fact, he said, the federal government "closed" the Texas pen to the admission of new inmates for awhile.

"That was the reason that 'tent city' was constructed down there," he remarked, and it caused an even greater than usual crowding prob-

lem in bigger city jails, because prisoners could not be sent on to the state prison during that time," he said.

"They're doing all they can—they're building steadily every day—but they just can't keep up," McFarlin said.

So McFarlin can be philosophical about the new change in the felony law. "Why, it hasn't been so many years ago that any theft over \$50

constituted a felony. They now have about 37,000 inmates in the state penitentiary. Think of how many more we'd be looking at right now, if

the law had not been changed from theft over \$50."

(See FELONY, page 8)

**New law to increase burden of Hansford County law officers.**



**Process of Elimination**  
After grandmother had given Susie a scolding, she overheard the youngster remark to herself: "Somebody is cross in this room: 'taint me, 'taint kitty, I wonder who it is?"

Sheriff R.L. McFarlin studies an arrest report. McFarlin expressed confidence in the county's ability to adjust to the new felony theft law. The Hansford Sheriff was elected third vice president of the Texas Sheriff's Association at the recent convention of the statewide lawman's association in Amarillo. A director at the time, he served as sergeant-at-arms for the convention.



Jailer-Deputy Bob Massingill shows a comfortable jail situation that could get a mite crowded when the new law on upping the amount to constitute a felony theft from \$200 to \$750. The new law goes into effect on Sept. 1.

**U-Haul Dealership Available**  
No investment required  
For information call **1-800-692-4026**

**For The Ultimate In STORM DOORS & WINDOWS**  
Custom Built, Designed And In Colors To Fit Your Home  
Contact Howard Moyer at  
**Only Aluminum Industries**  
Guyton, Okla. 73942 114 W. 1st 405-338-6966 or 405-338-6170 AFTER 6 P.M.

**THE ACTION AUCTION**  
ALWAYS AN ABUNDANCE OF BUILDING POWER  
TEXHOMA LIVESTOCK COMMISSION CO. INC.  
BOX 449 TEXHOMA, OKLA.  
Cattle Sold 3997 head

PACKER COWS-	\$34.00-\$45.00
PACKER BULLS-	\$45.00-\$53.30
STOCKER COWS-	\$37.50-\$45.00
PAIRS-	\$450.00-\$600.00
STEER CALVES-300-400#	\$68.00-\$80.00
-400-500#	\$64.00-\$76.00
HEIFER CALVES300-400#	\$56.00-\$64.50
-400-500#	\$52.50-\$62.50
FEEDER STEERS525-600#	\$61.00-\$68.50
-600-700#	\$59.50-\$64.00
-700-800#	\$59.00-\$62.00
-800-900#	\$58.00-\$61.00
FEEDER HFRS.-525-600#	\$53.50-\$57.00
-600-750#	\$53.50-\$56.50

405-423-7511 Sale every Thursday  
KEITH LAUER, MGR. 405-423-7009  
**\*\*FIELD REPRESENTATIVES\*\***  
JIM NICHOLS  
TEXHOMA, OKLA.  
405-423-7011

**TRI-STEEL STRUCTURES, INC.**  
Buy TRI-STEEL and you'll buy SATISFACTION

48 x 48 x 14 SLANTWALL \$6299 (1) 12 x 12 Framed Opening	48 x 72 x 14 SLANTWALL \$8995 (1) 18 x 12 Framed Opening	48 x 144 x 14 SLANTWALL \$12,555 (1) 20 x 12 Framed Opening
50 x 75 x 12 STRAIGHTWALL \$8787 (1) 12 x 10 Framed Opening	60 x 100 x 14 STRAIGHTWALL \$13,875 (1) 14 x 12 Framed Opening	70 x 125 x 16 STRAIGHTWALL \$19,585 (1) 16 x 14 Framed Opening

Waldo Buschman Owner 806-435-2508  
**BUSCHMAN WATER WELL SERVICE**  
PUMPS, WINDMILLS, TANKS, TOWERS DRILLING AVAILABLE  
ERECTON SERVICES AVAILABLE  
Rt. 3 Box 27 Perryton, Texas 79070

From a business standpoint, too many people find principles inconvenient.

**sale**  
**Peanut Buster Parfait\***  
**99¢**

It's a sweet deal from Dairy Queen! Just 99¢ for a cool and fudgy, super-pea-nutty Peanut Buster Parfait. Come taste one today.  
**Monday, August 15 thru Sunday, August 21**

**Dairy Queen**  
"Dairy Queen just keeps on getting better."

© Copyright 1983 Tex. D. Q. Council. All Rights Reserved. TM Trademarks of the Tex. D. Q. Council. \*Registered Trademark Am. D. Q. Corp.

**REPORT OIL FIELD THIEVES CALL 1-800-OIL-COPS**  
1-800-645-2877  
TOLL FREE.....REWARD

**Baker & Taylor Drilling Company**

**FITNESS CLASSES AT THE YMCA**

Name	Days	Time
Co-ed	Mon-Fri	5:30PM
No Lunch		
Bunch	Mon-Fri	12:10PM
Women's	M, W, & F.	9:00AM
Aerobics	T, Thur.	9:00AM
		6:30PM
Weightlifting (Men)	Mon	8:00PM
(women)	Tues	8:00PM

Ask about our other classes: Racquetball Lessons, Racquetball Leagues, Tennis Leagues, Square Dancing, Western Dancing, Life Skills Management. Call 9-2591 for details.  
Special class for Senior Citizens "Fit as a Fiddle."  
**SEE YOU AT THE Y!**  
**9-2591**

**TIRED OF THE SAME OLD ROUTINE?**

What you need is to get out of your chair, out of the house and down to your YMCA. There you'll find physical fitness programs that will help you get back in shape and stay that way. YMCA physical fitness... a great idea.

**SMILES**

**Would Be Tragic**  
"The best thing for you to do," said the doctor to the man with a nervous complaint, "is to stop thinking about yourself and bury yourself in your work."  
"Good heavens!" said the patient, "I'm a concrete mixer."

**Broke**  
"So you've just got back from your holiday. Felt any change?"  
"Not a cent."

**Who Pays?**  
The preacher came along and wrote upon the sign-board:  
"I pray for all."  
The lawyer wrote underneath: "I plead for all."  
The doctor added: "I prescribe for all."  
The plain citizen wrote: "I pay for all!"

**Unfair!**  
Bill--But darling, haven't I always given you my pay on the first of the month?  
Jane--Yes, but you never told me you were paid twice a month.

STATEMENT OF FINANCIAL CONDITION OF HANSFORD COUNTY  
RECONCILIATION WITH DEPOSITORY BANKS AS OF AUGUST 1, 1983

FUNDS	BOOK BALANCE	OUTSTANDING CHECKS	OUTSTANDING DEPOSITS	BALANCE
JURY GENERAL	6,590.09	2,604.69	85.71	9,109.07
ROAD & BRIDGE, GENERAL	73,041.09	30,519.04	5,400.90	98,159.23
PRECINCT No. 1	17,038.60	4,510.41	6,121.92	15,427.09
PRECINCT No. 2	73,287.92	3,430.68	37,468.21	39,250.39
PRECINCT No. 3	41,682.18			41,682.18
PRECINCT No. 4	71,785.23	865.58		72,650.81
ROAD & BRIDGE, PRECINCT				
No. 1, Improvement	23,780.22		20,000.00	3,780.22
No. 2, Improvement	23,163.74		20,000.00	3,163.74
No. 3, Sinking	386.18			386.18
No. 4, Sinking	13,943.25			13,943.25
REVENUE SHARING	73,793.97	829.12		74,623.09

FUND	BALANCE 5/1/83	RECEIPTS	DISBURSEMENTS	BALANCE 8/1/83
JURY GENERAL	11,191.53	6,440.18	11,041.62	6,590.09
ROAD & BRIDGE, GENERAL	108,489.49	217,850.89	253,299.99	73,041.09
PRECINCT No. 1	52,099.50	26,207.59	61,268.49	17,038.60
PRECINCT No. 2	62,960.57	56,067.34	45,739.99	73,287.92
PRECINCT No. 3	72,477.72	18,250.82	49,046.36	41,682.18
PRECINCT No. 4	69,501.59	31,809.68	29,526.04	71,785.23
ROAD & BRIDGE, PRECINCT				
No. 1, Improvement	10,028.69	20,766.53	6,525.00	23,780.22
No. 2, Improvement	21,641.13	26,522.61	25,000.00	23,163.74
No. 3, Sinking	7,009.02	4,377.16	11,000.00	386.18
No. 4, Sinking	3,761.51	10,181.74		13,943.25
REVENUE SHARING	35,752.99	73,588.67	35,517.69	73,793.97

HANSFORD COUNTY INVESTMENTS:

Jury #1	20,000.00
General #2	425,000.00
Precinct 1, Fund #8	20,000.00
Precinct 1, Fund #12	10,000.00
Precinct 2, Fund #9	20,000.00
Precinct 2, Fund #13	37,000.00
Precinct 3, Fund #10	24,695.00

INDEBTEDNESS:

Precinct 3, Fund #14	25,000.00
Precinct 4, Fund #15	30,000.00

# District Court Action

In district court here Monday, Walter Elliott entered a guilty plea to a charge of forgery, and was sentenced to two years in the Department of Corrections by Judge J.E. Blackburn, according to Sheriff R.L. McFarlin.

McFarlin also reported that James Wyrick, 28, appeared before the judge for a probation revocation hearing, but that Wyrick made full restitution to the court and was released.

The sheriff said he picked up two illegal aliens on Hwy. 207 after receiving an erratic driving report. The driver was picked up on a no driver's license, no insurance charge. The two were turned over to the Border Patrol for return to Mexico, according to McFarlin.

At 4 a.m. on Aug. 13, McFarlin said he and Deputy-Jailer Bob Massengill arrested Jimmy Lester Womack, 20, in Gruver on charges of public intoxication and disorderly conduct. Womack, from Alpine, was arrested at a Gruver residence. He had been visiting relatives in Gruver, the sheriff said.

Womack was arraigned before Justice of the Peace Pete Vernon who set a fine of

\$37.50 for disorderly conduct and \$30 for public intoxication. Womack paid the fines and was released.

A 17-year-old Spearman man was also arrested at 8:13 a.m. Saturday morning and charged with DWI following an accident near Hansford Implement Co. Arraigned before County Judge Roy McClellan, the suspect paid a fine and was released.

And Jose Luis Flores, 22, of Spearman was arrested on a charge of aggravated assault. He was released Sunday pending further investigation.

At 2:30 a.m. Saturday, the Sheriff's Department investigated a cattle truck, pickup collision on Hwy. 760. According to the report filed by the investigating deputy, Ricky Lee Watkins, 29, of Canton, was driving a pickup belonging to Holt Bros. Farm of Gruver, and was attempting to pass the American Transfer and Storage Co. of Dallas cattle truck being driven in the same direction by James Weston Martin, 40, when the accident occurred. The pickup rolled over.

Sheriff McFarlin said the pickup was "totaled" and that Watkins was hospitalized but later released.

**NOTES --- COMMENTS**  
Not everyone who plans a life can live it.

\*\*\*\*  
In case you haven't realized it, 1983 is moving along.

\*\*\*\*  
Wise persons keep their reputations by keeping their tongues at rest.

## FELONY...

(From page 7)

McFarlin said he suspects that quite a number of penitentiary inmates are getting paroles earlier than they would normally have to make room for admission of new prisoners.

\*\*\*\*  
Never induce a person to make a promise you know will not be kept.

Because from top to bottom in the state, prisons and jails are overflowing--or filled to the capacity permitted by astringent federal regulations--he expects there will be more and more probated sentences and out-of-jail work and rehabilitation programs.

Meanwhile, as citizens become more aware of the effects of the new law, "I think most taxpayers will be willing to come up with a little bit more money," to expand the capacity of the state penal facilities," McFarlin said.

McFarlin knows that in just a little over two weeks, Hansford County will start feeling the brunt of the new law. With the jail full this past week under the old law, he knows there will be problems. Yet he remains optimistic.

"I have visited with the county judge and the county commissioners. They all realize we're facing a problem. But they're also ready to work together to meet this problem.

"It'll be a problem all right--there won't be easy solution--but I feel real good about our ability to work together and handle it."

City or Special District: CITY OF SPEARMAN

### NOTICE OF CALCULATION OF EFFECTIVE TAX RATE AND PUBLICATION OF ESTIMATED UNENCUMBERED FUND BALANCES

I, ALICE PERRY TAX ASSESSOR COLLECTOR for CITY OF SPEARMAN  
In accordance with the provisions of Sec. 26.04, Property Tax Code, have calculated the tax rate which may not be exceeded by more than three percent by the governing body of the CITY OF SPEARMAN without holding a public hearing as required by the code. That rate is as follows: \$ .748 per \$100 of value.  
The estimated unencumbered fund balance for Maintenance & Operation fund: \$ 4,000. The estimated unencumbered fund balance for Interest & Sinking fund: \$ -0-.

Alice Perry  
JULY 26, 1983

#### CALCULATIONS USED TO DETERMINE EFFECTIVE TAX RATE

I. DATA	
1. 1982 Total tax levy from the 1982 tax roll	\$ 352,805
2. 1982 Tax rate (\$ .267 M&O and \$ .157 I&S)	\$ 72 /\$100
3. 1982 Debt service (I&S) levy	\$ 78,763
4. 1982 Maintenance and operation (M&O) levy	\$ 274,042
5. 1982 M&O taxes on property in territory that has ceased to be a part of the unit in 1983	\$ -0-
6. 1982 M&O taxes on property becoming exempt in 1983	\$ 328
7. 1982 M&O taxes on taxable value lost because property is appraised at less than market value in 1983	\$ -0-
8. 1983 Total taxable value of all property	\$ 49,324,670
9. 1983 Taxable value of new improvements added since Jan. 1, 1982	\$ 2,589,990
10. 1983 Taxable value of property annexed since Jan. 1, 1982	\$ -0-
11. 1983 Tax levy needed to satisfy debt service (I&S)	\$ 80,300
12. Rate to raise 1982 tax levy due to appraisal roll errors (rate that should have been less rate that was levied) (\$ <u>-0-</u> / \$100 - \$ <u>-0-</u> / \$100)	\$ -0- / \$100
13. Rate to recoup taxes lost in 1982 due to appraisal roll errors (lost dollars divided by 1983 taxable values) (\$ <u>-0-</u> / \$ <u>-0-</u> )	\$ -0- / \$100

\* Steps necessary for appraisal roll errors (if more than 1% of total appraisal roll), effective for taxing units on June 17, 1983.

#### II. CALCULATION

##### MAINTENANCE AND OPERATION (M&O) TAX RATE

1. (A) 1982 Total tax levy (Data 1)	\$ 352,805
(B) Subtract 1982 Debt service levy (Data 3)	\$ -78,763
(C) Subtract 1982 Taxes on property no longer in unit (Data 5)	\$ -0-
(D) Subtract 1982 Taxes for exemptions (Data 6)	\$ -358
(E) Subtract 1982 Taxes for productivity valuation (Data 7)	\$ -0-
(F) Adjusted 1982 M&O levy	\$ 273,684
2. (A) 1983 Total taxable value of all property (Data 8)	\$ 49,324,670
(B) Subtract 1983 Value of new improvements (Data 9)	\$ -2,589,990
(C) Subtract 1983 Value of annexed property (Data 10)	\$ -0-
(D) Adjusted 1983 Taxable value for M&O	\$ 46,734,670
3. (A) Divide the adjusted 1982 M&O levy (1-F above) by the adjusted 1983 taxable value for M&O (2-D above) (\$ <u>273,684</u> / \$ <u>46,734,670</u> )	\$ .005856
(B) Multiply by \$100 valuation	\$ 100
(C) Calculated maintenance and operation (M&O) rate for 1983	\$ .5856 / \$100

##### INTEREST AND SINKING (I&S) TAX RATE

4. (A) 1983 I&S levy needed to satisfy debt (Data 11)	\$ 80,300
(B) 1983 Total taxable value of all property (Data 8)	\$ 49,324,670
(C) Divide the 1983 I&S levy (4-A above) by the 1983 total taxable value (4-B above) (\$ <u>80,300</u> / \$ <u>49,324,670</u> )	\$ .001627
(D) Multiply by \$100 valuation	\$ 100
(E) Calculated interest and sinking rate (I&S) for 1983	\$ .1627 / \$100

##### APPRAISAL ROLL ERROR RATE

5. (A) Rate to raise 1982 levy due to appraisal errors (Data 12)	\$ -0- / \$100
(B) Add rate to recoup taxes lost due to errors (Data 13)	\$ -0- / \$100
(C) Total rate to adjust for appraisal roll errors	\$ -0- / \$100

##### TOTAL EFFECTIVE TAX RATE FOR 1983

6. (A) Calculated maintenance and operation (M&O) rate (3-C above)	\$ .5856 / \$100
(B) Add calculated interest and sinking (I&S) rate (4-E above)	\$ .1627 / \$100
(C) Add rate to adjust for appraisal roll errors (5-C above)	\$ -0- / \$100
(D) Calculated 1983 Effective Tax Rate	\$ .748 / \$100

1983 Effective Tax Rate is the tax rate published as required by Sec. 26.04, Property Tax Code.

REPORT OIL FIELD THEVES  
CALL 1-800-OIL-COPS  
TOLL FREE  
EARN UP TO  
**\$5000 REWARD**  
PETROLEUM INDUSTRY SECURITY COUNCIL

**Baker & Taylor Drilling Company**

# YOU'RE INVITED

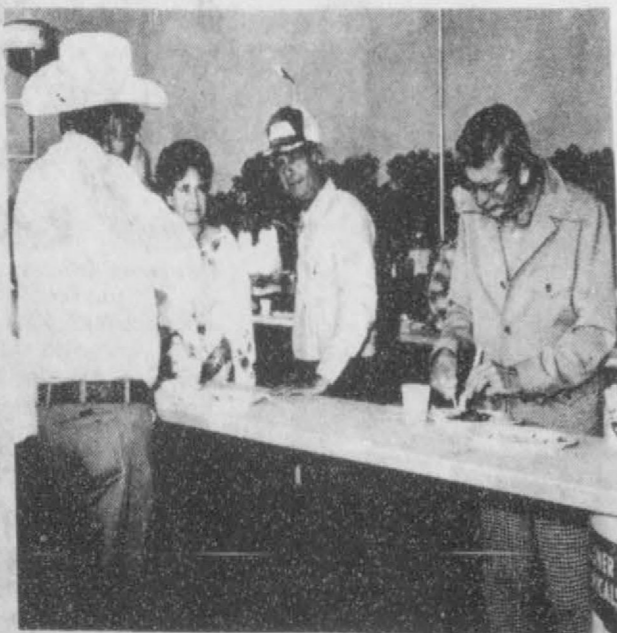

To the Annual  
**UNITED  
FREE  
BREAKFAST**

Served on the Parking Lot —  
901 S. Ash  
Perryton, Texas

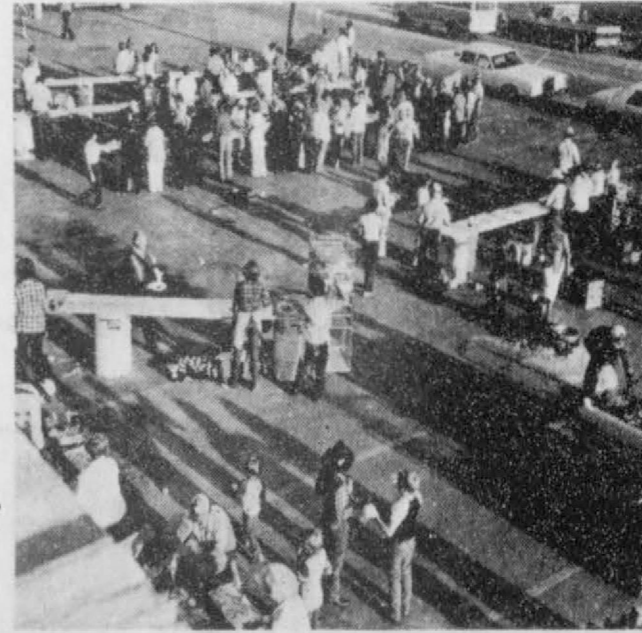

## SATURDAY, AUGUST 20, 1983

6:00 A.M. till 8:00 A.M.

### The Menu ...

- Sausage & Bacon
- Eggs
- Jelly
- Hot Rolls & Butter
- Orange Juice
- Milk
- Chocolate Milk
- Coffee

In appreciation for the growing  
business from the people of  
Perryton and surrounding  
area.

SPONSORED BY UNITED SUPERMARKET IN CONJUNCTION WITH THE JAYCEES



# Bank withholding law repealed

AMARILLO -- Local and area banks will not withhold 10 percent of their customers' interest and dividend payments now that the withholding tax law has been repealed. President Ronald Reagan signed into law legislation repealing incoming tax withholding on interest and dividends late last week.

Reagan had opposed the legislation and at one time threatened to veto it. That probably would have been futile, though, as the measure passed both the House and Senate by margins wide enough to override a veto, after a massive lobbying campaign by the banking industry.

About six weeks ago, Jack Hightower's office reported he had received 13,500 letters from his constituents in the 13th Congressional District

concerning the tax withholding law.

The law would have required banks and other financial institutions to withhold 10 percent of interest and dividend payments to promote taxpayer compliance and speed tax collection.

Sharon Brown of the First National Bank of Amarillo is a member of the American Bankers Association Marketing Committee which was instrumental in organizing bank customers for a letter-writing campaign to their legislators.

"Part of the reason for the campaign was to inform the public and let them know about the tax," Brown said. "We also wanted to give them the opportunity to respond to their legislators."

"We didn't expect the response to get the bill repealed," Brown said. "I think it is important for the public to understand that if they will speak out, their representatives in Washington will listen."

**RAINBOW CARPET DYEING & CLEANING CO.**

**Special 29<sup>95</sup> Any Average Size Room**

Includes: 1. pH Blanaced chemical base shampoo.  
2. Deep soil extraction.

**For Appointment**  
**Call - 806-733-5269**  
**Russ Castor - Gruver, Tx.**

## SATURDAY CONT.

SATURDAY 8/20/83

CABLE	(2)	(3)	(4)	(5)	(7)	(8)	(9)	(10)	(11)	(12)
PM	ESPN	OETA	KAMR CH.4	TMC	KVII CH.7	CBN	WGN CH.9	KFDA CH.10	WTBS CH.17	CNN
	Sports Network	Oklahoma City	Amarillo	Movie Channel	Amarillo	Cbn Cable Netwr	Chicago	Amarillo	Atlanta	Cable News Ntwr
6:00	Prog Cont'd	Prog Cont'd	Memories with Lawrence Welk	Prog Cont'd	Hee Haw	I Spy	Prog Cont'd	Prog Cont'd	Prog Cont'd	News Update Sports Saturday
6:30	CFL Football: Edmonton at	Outdoor Oklahoma					At The Movies	Glen Campbell Show		
7:00	Montreal	Austin City Limits	Diffrent Strokes Facts of Life		T.J. Hooker	Movie: 'The Flame'	Movie: 'The Trap'	Movie: 'A Rumor of War'	Movie: 'A Distant Trumpet'	News/Sports/Weather
7:30										
8:00		National Geographic Special	NFL Pre-Season Football: Pittsburgh		Love Boat					News Update Freeman Reports
8:30										
9:00		Hitch Hikers Guide/Galaxy Fall & Rise of R. Perrin	at Dallas	Movie: 'All the Marbles'	ABC News Closeup	Sing out America	News		TBS Weekend News	News/Sports/Weather
9:30	SportsCenter									
10:00		Dr. Who			News	Rock Church Proclaims	Solid Gold	News		Sports Tonight Evans and Novak
10:30	Women's Tennis: 1983	Dr. Who			ABC News Movie: To Be			Movie: 'Terror on'	All in the Family	
11:00	Players Challenge Canadian Open:	Monty Python Sign Off	News Saturday Night Live	Movie: 'Oh, Lucky Man'	Announced	Beyond the Horizon	Lifestyles of the Rich and Famous	the 40th Floor	Night Tracks	News/Sports/Weather Money Week
11:30										
12:00	Semifinals from York University, Toronto, OT					American Trail Best of 700 Club		Music Magazine Sign Off		News/Sports/Weather Big Story
12:30										

## SUNDAY

SUNDAY 8/21/83

CABLE	(2)	(3)	(4)	(5)	(7)	(8)	(9)	(10)	(11)	(12)
AM	ESPN	OETA	KAMR CH.4	TMC	KVII CH.7	CBN	WGN CH.9	KFDA CH.10	WTBS CH.17	CNN
	Sports Network	Oklahoma City	Amarillo	Movie Channel	Amarillo	Cbn Cable Netwr	Chicago	Amarillo	Atlanta	Cable News Ntwr
7:00	SportsCenter		James Robison Amazing Grace Bible Class	Prog Cont'd	Gospel Jubilee	Zola Levitt Lesson	3-Score What's Nu? Robert Schuller	Faith for Today Robert Schuller	Cartoon Carnival	News/Sports/Weather Crossfire
7:30				Movie: 'One on One'						
8:00	Vic's Vacant Lot	Day of Discovery	Larry Jones Ministry		Big Blue Marble Kidsworld	Kenneth Copeland	Mass for Shut-Ins Heritage of Faith	Herald of Truth First Baptist Church	Lost In Space	News/Sports/Weather Evans and Novak
8:30	CFL Football: Edmonton at	Outdoor Oklahoma								
9:00	Montreal	National Geographic Special	World Tomorrow Oral Roberts	Movie: 'Things Are'	Life and Times of Grizzly Adams	Lloyd Ogilvie Larry Jones Ministry	Tarzan	Sunday Morning	Lighter Side	News Update Cooking/Kerr Newsmaker Sunday
9:30										
10:00		Nature of Things	Baptist Church	Tough All Over	Tarzan	Jimmy Swaggart	Rewhide		Peking	News Update Health Week Sports Week-end Review
10:30										
11:00	SportsCenter Plus Auto Racing '83: NASCAR	Nova	Jimmy Swaggart	Movie: 'Once in Paris'	This Week with David Brinkley	Dr. James Kennedy Religion	Cisco Kid Lone Ranger	Barney Miller NCAA Football Preview		News/Sports/Weather Crossfire
11:30										
12:00	Champion Spark Plug 400 from Brooklyn, MI	Washington Week/Review Wall Street Week	Wild Kingdom Dallas Cow-boys Weekly		News Virginian	Beyond the Horizon	Twilight Zone One Step Beyond	Pan American Games	This Week In	News/Sports/Weather Money Week
12:30										
1:00		Firing Line	Sammy Davis Jr. Greater Hartford Open	Movie: 'Night Shift'		Movie: 'San Antone'	Lead Off Man Major League Baseball: Atlanta at		Baseball Major League Baseball: Atlanta at	News Update Week In Style With E-Isa Klensch
1:30										
2:00		Masterpiece Theatre			To Be Announced		Chicago Cubs		Chicago Cubs	News Update Media Watch Big Story
2:30	Women's Tennis: 1983									
3:00	Player's Challenge Canadian Open	Creativity w/ Bill Moyers	SportsWorld	Movie: 'One on One'		Wagon Train				News Update Health Week Evans and Novak
3:30										
4:00	Singles and Doubles Finals	French Chef Guy Lombardo Show	World Championship of Women's Golf			Movie: 'The Ranger and the Lady'	Movie: 'The Inspector'		News Jacques Cousteau	News/Sports/Weather Newsmaker Sunday
4:30										
5:00		Tony Brown's Journal More/Nashville Music	News NBC News	Movie: 'Once in Paris'		Traveller's World American Trail	General	Gold Cup Furrity	Nice People	News/Sports/Weather Inside Business
5:30	Play Your Best Golf									
6:00	SportsCenter	Austin City Limits	Powers of Matthew Star	Prog Cont'd	Ripley's Believe It or Not!	Flying House Swiss Family Robinson	Prog Cont'd	60 Minutes	Best of World Championship Wrestling	News Update Sports Sunday
6:30							In Search of...			
7:00	World Sportsman	Evening at Pops	Movie: 'Towering Inferno'	Movie: 'Shoot the Moon'	Matt Houston	End of the Trail	Wall Street Journal People to People	Alice	Nashville Alive	News/Sports/Weather
7:30								One Day At A Time		
8:00	Auto Racing '83: Formula 1 Austrian Grand Prix	Masterpiece Theatre			Movie: 'The Big Red One'	In Touch	Saturday Night	Jeffersons Newhart	Week In Review	News Update Freeman Reports
8:30										
9:00	from Zeltweg, Austria NFL's Greatest Moments	Kennedy Center Tonight Encore		Movie: 'Night Shift'		Changed Lives	News	Trapper John, M.D.	TBS Weekend News Sports Page	News/Sports/Weather
9:30						John Ankerberg				
10:00	SportsCenter	Sign Off	News	News	ABC News Movie: To Be	The King Is Coming Contact	Twilight Zone Kung Fu	News 700 Club	Jerry Falwell	Sports Tonight Inside Business
10:30			Movie: 'Hunt to Kill'							
11:00	Women's Tennis: 1983 Player's Challenge			Movie: 'Things Are Tough All Over'	Announced	Larry Jones Ministry John Osteen	Movie: 'Manhattan'		Open Up	News/Sports/Weather Style With E-Isa Klensch
11:30										
12:00	Canadian Open - Singles and Doubles		Sign Off	Movie: 'Shoot the Moon'	Movie:	Zola Levitt Jewish Voice	Melodrama		Movie: 'Sahara'	News/Sports/Week In Newsmaker Sunday
12:30										

CITY OF SPEARMAN

### NOTICE OF SPECIAL MEETING

THE STATE OF TEXAS  
COUNTY OF HANSFORD  
CITY OF SPEARMAN

TO THE MEMBERS OF THE CITY COUNCIL, THE CITY SECRETARY AND THE ATTORNEY FOR THE CITY OF SPEARMAN, TEXAS:

NOTICE is hereby given that a special meeting of the City Council of the City of Spearman, Texas, will be held at B & B Farm Industries, within said City, at 2:00 P.M. on the 18th day of August, 1983, for the purpose of considering the attached agenda.

DATED THIS THE 15th day of August, 1983.

ATTEST:

*Marilyn Edwards*  
MARILYN EDWARDS

*C. Ralph Blodgett*  
MAYOR C. RALPH BLODGETT

CITY OF SPEARMAN

### AGENDA

THURSDAY, AUGUST 18, 1983  
2:00 P.M.

1. CALL TO ORDER
2. WORKSHOP OF PROPOSED 1983-1984 BUDGET.
3. OTHER
4. ADJOURN.

*Jim Murray*  
JIM MURRAY, CITY MANAGER

I CERTIFY THAT THE ABOVE NOTICE OF MEETING WAS POSTED ON THE BULLETIN BOARD OF CITY HALL ON AUGUST 15, 1983, AT 2:00 P.M.

*Marilyn Edwards*  
MARILYN EDWARDS



## Invitation to Artists

You are invited to participate in the ART SHOW & SALE on September 8, 9 and 10 at First National Bank in Perryton.

Amateur and professional artists within a 100 mile radius of Perryton can show their work (limit 2 pieces of art) at the bank. Any medium is acceptable. Art pieces should be framed and suitable for hanging.

Artists may select their subject, as no particular theme is designated.

Contact First National Bank in Perryton at 435-3676. Call for Juanita Brillhart.

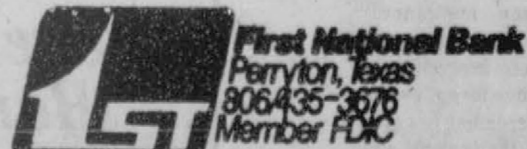

# Payment - in - kind Program, USDA

WASHINGTON--The U.S. Department of Agriculture today issued procedures to assure normal marketing practices are not disrupted for farmers who participate in USDA's payment-in-kind program. Previously, USDA could require that some farmers either pledge their 1983 production as collateral for a price support loan and then immediately redeem the loan col-

## Old photographs

Interest in preserving and restoring historic buildings has reached every corner of Texas. However, it is still difficult for people who care

about Texas' heritage to find photographic documentation on buildings because material is scattered over the state. But now the largest collection of interior photographs of Texas homes and public buildings to date is being compiled. Already more than 200 views have been

located and more are being sought both in public and in private photographic collections. Area residents have a chance to use their old photographs to help this effort.

This project, "Images of Victorian Texas: 1860-1920," which has the support of many preservationist groups throughout the state, aims to

locate photographs of the interiors of Texas buildings, especially houses, taken before 1920. These interior views show what kinds of furniture, draperies, carpets and accessories were in use at a point in time in a specific place. They document characteristic room arrangements, seasonal

changes, special efforts to accommodate the climate as well as ethnic and regional variations in interiors. Such a comprehensive survey of photographs of Texas interiors will enrich preservation and restoration efforts.

As many people know, interior photographs are rare when

compared with the number of surviving portrait photographs and exterior building views. Some interior photos survive in library and archival collections but many interior views are in individual collections and in family photograph albums. Dr. Cynthia Brandimarte, director of the project,

is eager to hear from individuals or institutions that have interior photographs taken between 1860 and 1920. She wants to make sure that interiors from all areas of Texas and interiors of all groups of people are well-represented in the publication produced from this research. If you have, or know someone who has, such photographs, please write to Dr. Cynthia Brandimarte, Images of Victorian Texas: 1860-1920, 1010 Winstead Lane, Austin, Texas 78703 or call (512) 472-1833.

eral and sell it to USDA's Commodity Credit Corporation for PIK purposes, or redeem earlier crop year loan collateral and sell it to CCC to fulfill the needs of the PIK program. In either case, the action would have been required before Jan. 1.

According to CCC Executive Vice President Everett Rank, many farmers normally do not repay CCC loans in the same year the loans were obtained nor would some farmers normally repay a 1982 or earlier crop year loan this year. Rank said for these reasons, CCC will allow producers who would have been required to obtain or liquidate a loan for PIK purposes this year to extend both the date for doing so and their PIK availability date to Jan. 16.

Rank said this action covers only farmers who have PIK availability dates that begin Aug. 1 or earlier and who request the extension. CCC storage payments on PIK commodities will end about five months after the PIK availability date for farmers who request the extension, he said. Producers should request extensions at their county offices of USDA's Agricultural Stabilization and Conservation Service before the end of the PIK availability period, Rank said.

## Cash flow important in wheat insurance decision

Reducing production risk is a management concern of wheat producers. Crop insurance is one means available to reduce that risk, note economists with the Texas Agricultural Extension Service. It offers the farmer protection when risks of weather and nature bring production declines.

One way of thinking through the crop insurance decision is to look at the expected cash flows per planted acre of wheat for the 1984 crop, explained Dr. James Ahrenholz, Extension management economist at Texas A&M University, College Station.

"Suppose the producer expects a yield of 20 bushels and a harvest price of \$3.50 a bushel. This would bring expected cash receipts of \$70 an acre," he said.

The expected cash operating expenses for this producer might be \$40 an acre, the economist noted. These are the preharvest expenses, including seed, fertilizer and fuel, and the harvest expenses.

Other cash obligations against this wheat crop might be debt service on land or machinery and possibly some portion of the family living expenses, he said. "Most often, these aren't thought of in a per acre manner, but they are cash outlays that cannot be ignored," Ahrenholz said.

"For example, let's say they amount to \$20 an acre. This leaves a \$10 net cash flow per acre. This isn't calculated as a profit, but as a \$10 expected positive net cash flow."

This doesn't include a premium cost of crop insurance. Therefore, if the crop production and price expectations were met, and this wheat producer had carried crop insurance, his net cash flow would be less than \$10 by cost of insurance, the economist explained.

"One of the primary considerations of the wheat produ-

cer's choice to insure is the financial ability of his operation to withstand a crop loss," Ahrenholz said. What, the producer must ask, are the financial consequences to his business of a lower than expected crop yield?

This producer might ask what would happen if his yield across the entire farm unit was lowered to 10 bushels. Keeping the expecting price the same, this would provide \$35 an acre cash receipts, less about \$60 an acre for expenses and obligations, or a negative \$25 cash flow an acre, without crop insurance.

"A question this producer must face is whether his business is in a financial position to withstand this situation," the Extension economist stressed.

The Federal or Multiple Peril Crop Insurance program offers three levels of coverage and three price election options to the wheat producer. Coverage levels are 50, 65, or 75 percent of the area yield or the individual yield coverage established for the insurance unit. Price selections for the 1984 wheat crop are \$2.50 or \$4 a bushel.

"Using the yield established for his insurance unit and the premiums established for the level of coverage and price election combination, the wheat producer can now examine the net cash flow results of various harvested yields with insurance. This requires some calculating, but a part of risk management is understanding the consequences to business of crop losses with or without crop insurance," Ahrenholz said.

"The crop insurance decision is unique for each wheat producer, depending to a great extent upon the financial ability of that producer to withstand a crop loss."

Ahrenholz noted that Aug. 31 is the sales closing date for the Federal or Multi-Peril wheat insurance in Texas.

TG & Y WILL BEAT ANY COMETITORS AD -- JUST BRING US THE AD

# MOONLITE MADNESS

# Sale



DOUBLE COUPONS EVERY THURSDAY

Shop TG&Y for all your back to school needs.

521 HWY 207 SOUTH  
659-3742  
SPEARMAN, TEXAS

SLEEPWALKER'S SALE

Register to win a ATARI 2600 HOME COMPUTER Register at service desk, MUST BE PRESENT TO WIN, drawing held at 9:00 p.m. at TG&Y Fri.

Friday & Saturday only

STANDARD BED PILLOW

REG. 2.97

2 for 5.00

TG&Y EXTRA ABSORBENT

DIAPERS

48 ct.

REG. 5.97

3.97

HOURLY SPECIALS FRIDAY ONLY

6:00 to 7:00 p. m. ONLY

HUGGIES DIAPERS  
TODDLER -  
DAYTIME -  
NEWBORN -  
OVERNIGHT

REG. 2.96

\$1.99

MENS SUPREME SHORT SLEEVE DRESS SHIRT  
Assorted colors

REG. 2.96

\$1.00

STYRO FOAM CUPS  
Reg. 78c  
2 for \$1.00

7:00 to 8:00 p. m. ONLY

PRESTONE ANTI-FREEZE

REG. 4.47

1 gal.

3.27

TROPICAL PLANTS 6 POTS ASSORTED KINDS GREEN HOUSE FRESH

REG. 5.97

\$3.00

ENTIRE STOCK SCHOOL BAGS 50% off regular price

8:00 to 9:00 p. m. ONLY

WRANGLER COWBOY CUT

JEANS

13 WMZ

REG. 15.97

All sizes

\$10.00

STACKING STORAGE TRAYS

ASSORTED COLORS

REG. \$1.50

99c

DECORATOR POTS

6 1/2 Inch

assorted colors

reg 78c

2 for \$1

Friday & Saturday only

BABY OIL

16 oz.

REG. 1.56

.99

KINGSFORD CHARCOAL

10 lb.

REG. 2.37

1.89

FILLER PAPER

200 ct.

.49

We're Working Harder...

# TG&Y Family Centers

... To Save You More!

TG&Y insists upon your satisfaction. If you are not happy with your purchase, return it. We will cheerfully exchange it or fully refund your money. If advertised merchandise is not available, we'll gladly issue you a raincheck. We want you to be happy.

Copyright, 1983, TG&Y Stores Co.

# 1984 Wheat Program Announced

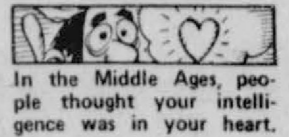

WASHINGTON--Deputy Secretary of Agriculture Richard Lyng today announced provisions of the 1984 wheat program and set the sign-up period from Jan. 16 through Feb. 24.

Lyng said because Congress took no legislative action on a proposed freeze in the wheat target price before its summer adjournment, he is now putting into effect provisional measures previously announced on July 29. The U.S. Department of Agriculture is required by law to announce the wheat program for the following year no later than Aug. 15.

The 1984 wheat program includes:  
--A \$4.45 per bushel target price.  
--A \$3.30 per bushel national average loan rate.

--An acreage reduction requirement of 30 percent.

--No advance deficiency payments.

--To be eligible for program benefits, producers must limit 1984 wheat planted acreage to no more than 70 percent of the farm's wheat base and devote to conservation use an acreage of eligible cropland equal

to 42.86 percent of the 1984 planted and payment-in-kind (PIK) acreage.

--The 1984 acreage base will be the average of the acreage planted and considered planted to wheat in 1982 and 1983.

--Farmers participating in the acreage reduction program may divert an additional 10 to 20 percent of their wheat base and receive payment-in-kind equal to 75 percent of the established yield times the acres diverted.

--PIK program participants will not receive wheat from Commodity Credit Corporation stocks. Producers signing up in the PIK program will agree first to use their outstanding reserve or regular CCC price support loans. Producers with no outstanding loans agree to harvest for PIK. Those producers with no outstanding loans and who are unable to harvest for PIK will not receive a PIK payment.

--Land designated for conservation use must have been devoted to row crops or small grains in two of the last three years except for a summer fallow farm. Under summer

fallow rules the land must be acreage that would have been planted to small grains or row crops in 1984 in the absence of the 1984 wheat program.

--Haying will not be permitted on the conservation use acreage. However, the acreage may be grazed except during the six principal growing months.

--Offsetting and cross compliance will not apply to the 1984 program.

--There will be no immediate entry into the farmer owned reserve for the 1984 crop of wheat. Further, USDA intends to review the size of the reserve before regular price support loans for the 1984 crop reach maturity. A ceiling may be placed on the size of the wheat reserve at that time which will effectively preclude entry of the 1984 crop into the reserve.

--Contracts signed by program participants for either the acreage reduction or PIK program will be considered as binding and will provide for liquidated damages for failure to comply with program requirements.

MONDAY - FRIDAY

DAYTIME

CABLE	(2)	(3)	(4)	(5)	(7)	(8)	(9)	(10)	(11)	(12)
AM	ESPN	OETA	KAMR CH.4 Amarillo	TMC	KVII CH.7 Amarillo	CBN	WGN CH.9 Chicago	KFDA CH.10 Amarillo	WTBS CH.17 Atlanta	CNN
	Sports Network	Oklahoma City		Movie Channel		Cbn Cable Netwr				Cable News Ntwr
7:00		Weather Over Easy	Today	Prog Cont'd	Good Morning America	Prog Cont'd	Bozo Show	CBS Morning News	My Three Sons	Prog Cont'd
7:30						Movie			I Love Lucy	
8:00		Sesame Street							Movie	Daywatch
8:30							Bewitched			
9:00		Electric Company High Feather	Diffrent Strokes Sale of the Century		Hour Magazine	700 Club	Movie	New \$25,000 Pyramid Child's Play		
9:30										
10:00		Mr. Rogers' Neighborhood Varied Programs	Wheel of Fortune Dream House		Too Close for Comfort Loving		Another Life		Price Is Right	Catlins
10:30										People Now With Bill
11:00		Varied Programs	Facts of Life Search For Tomorrow		Family Feud	Movie	Big Valley	News	Tush	Take 2
11:30					Richard Simmons			Young and the Restless	Hazel	
12:00		Over Easy	Days of Our Lives		News		You Asked For It INN News		Movie	
12:30		Varied Programs			Match Game			As the World Turns		
1:00			Another World		One Life to Live	Varied Programs	Dick Van Dyke			News Day
1:30						Varied Programs	My Three Sons	Capitol		
2:00			Fantasy		General Hospital	700 Club	I Dream of Jeannie Pink Panther Show	Guiding Light	SuperStation Funtime Heckle and Jeckle	Afternoon Break
2:30										
3:00		Sesame Street	Bull's Eye		Edge of Night	Another Life	Superfriends	Tattletales	Flintstones	Newsline
3:30			People's Court		Scobby Doo	Bull's Eye	Scobby Doo	Eight Is Enough	Addams Family	
4:00		Mr. Rogers' Neighborhood Electric Company	Alice Jeffersons		Cartoon Carnival Mork & Mindy	Chain Reaction Let's Make a Deal	Gilligan's Island Andy Griffith	Three's Company	Varied Programs	Newswatch
4:30										
5:00		Dr. Who Business Report	M*A*S*H NBC News		Laverne and Shirley ABC News	Tic Tac Dough Love That Bob	Good Times Hogan's Heroes	News CBS News	I Dream of Jeannie Father Knows Best	

## August 31 deadline for crop insurance

AMARILLO, TX--August 31 is the last day to apply for crop insurance for BARLEY AND WHEAT in HANSFORD County, TEXAS, according to GENE HAMILTON, Director for the Federal Crop Insurance Corporation (FCIC).

Crop Insurance covers unavoidable loss of production from damage caused by adverse weather conditions, insects, plant diseases, wildlife, earthquake or fire. "Insurance begins when the crop is planted," HAMILTON says.

Producers may choose from three coverage levels: 50-, 65-, or 75-percent of the established farm yield for

insurance protection. "Three optional price elections for valuing production lost or damaged also are available," HAMILTON says.

Producers of wheat, barley, and oats who can qualify for a new Individual Yield Coverage (IYC) plan are offered higher yield guarantees at no additional cost. For information about eligibility under the IYC plan, producers should contact an authorized crop insurance agent well in advance of the AUGUST 31 deadline.

To select an agent, producers should check the list of agents available at their county county ASCS office.

\*\*\*\*  
Selfish individuals contribute very little toward a better world.  
\*\*\*\*

You might as well laugh at yourself at times --everyone else does.

## Laws effect motor vehicles

### OF INTEREST TO THE PUBLIC

Several new bills were made "law" in the last regular session of the Texas Legislature. Helen Dry, County Tax Assessor-Collector, says many of these laws affect the registration and titling of motor vehicles.

Effective August 29, 1983, the temporary 72-Hour Permit will increase from \$10.00 to \$25.00. A 144-Hour Permit will be available at a fee of \$50.00.

Effective September 1, 1983, the following laws will be in effect:

1. A 5% penalty will be assessed if the Motor Vehicle Sales and Use Tax is not paid within 20 working days of purchase. Another 5% penalty, making a total of 10%, will be assessed if the tax has not been paid within 30 calendar days after its due date. The penalty is based on the amount of tax due.
2. A "moped" or "motor-assisted bicycle" must be licensed and titled. An individual owning a moped on September 1, 1983 must have a title in his name before selling the vehicle.
3. A five (5) day grace period is allowed, without the 20% penalty, on vehicles with expired registration.
4. The registration fee for motorcycles (and mopeds) will be increased from \$5.30 to \$6.05.
5. Duplicate License Receipts will increase from \$1.00 to \$2.00.
6. A Certified Copy of a "lost" title will be \$2.00 instead of 25 cents.
7. The title fee on a motor vehicle will increase from \$3.00 to \$10.00.
8. Transfer License Receipts will increase from 50 cents to \$2.50.
9. Delinquent Transfer Penalty will increase from \$5.00 to \$10.00.

### REFLECTIONS OF YOU

On August 9 in Canyon, seven Hansford County 4-H'ers participated in the District I Fashion Show. Reflections of you was this year's theme. Each contestant came away with flying colors. Hansford County was well represented, all seven brought home a blue ribbon. Four of the 4-H'ers also made it in the top four of their category.

These were the 4-H'ers participating and the division entered. Bonnie Jarvis, daughter of Mr. & Mrs. Britt Jarvis, Junior Daytime - Non-Tailored, top four; Eva Babbs, daughter of Mr. & Mrs. Mike Babbs, Junior Active Sportswear, top four; Davonna Cator, daughter of Mr. & Mrs. Bill Cator, Intermediate Daytime Non Tailored; Carol Poole, daughter of Mr. & Mrs. Lloyd Poole, Intermediate Daytime Tailored; Kathy Poole, daughter of Mr. & Mrs. Lloyd Poole, Intermediate Active Sportswear; Alicia Thomas, daughter of Mrs. Shari Thomas, Intermediate Evening-Specialty wear, top four; Anne Marie Jarvis, daughter of Mr. & Mrs. Britt Jarvis, Senior Daytime Non Tailored, top four.

Over two hundred area 4-H'ers participated in this program which strives to develop leadership and build self confidence. The program also tries to develop knowledge of the fashion industry and career opportunities in this field. Area home economists were the judges. Penny Ralston represented Hansford County.

Other award categories were Best Model, Best Wool, and Best Cotton. The top four winners in the Senior category will continue on to the State Show to be held in San Antonio on September 15 and 16.

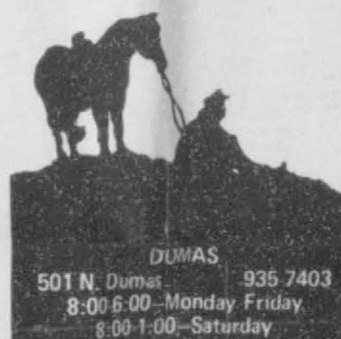

# GEBO'S

... the kind of store you remember.



## Wrangler STUDENTS

### No-Fault Boot Jean

100% COTTON-No. 400  
Reg. \$15.99  
Waist 24-30

### Cowboy Cut

100% Cotton-No. 410  
Reg. \$16.49  
Waist 25-32

\$12<sup>88</sup>

## Wrangler BOYS

### No-Fault Boot Jean

100% Cotton - No. 400  
6-12 Reg.  
6-14 Slim

Reg. \$12.99

\$10<sup>88</sup>



## MENS DENIM JEANS

Nos. 935, 945, 13MWZ

100% Cotton  
14 3/4 Oz. Denim

Reg. to \$17.99

\$13<sup>88</sup> PAIR

PRICES GOOD AUGUST 15-20.

# The wisest investment you'll ever make for your family starts with only

# 9¢

## Funk & Wagnalls New Encyclopedia 1983 EDITION Volume 1 only 9¢ With \$5 purchase

### Volumes 2-29 only \$3.99 each

If you've been wanting a good encyclopedia, but figured you would have to spend hundreds of dollars for it, we've got a surprise for you...Funk & Wagnalls New Encyclopedia.

This week we're offering Volume 1 at the incredibly low price of 9¢! Which is our way of introducing you to an encyclopedia that contains over 9,000,000 words in 25,000 articles; more than 7,500 illustrations, many of them in full color. In addition, you'll find over 300 maps, plus up-to-date census revisions for U.S. and Canada and other nations.

You can complete your set as you shop each week. In no time at all, you'll have what you've always wanted: an encyclopedia set that contains a wealth of information. But hasn't cost a fortune.

## FREE 2-Volume Matching DICTIONARY

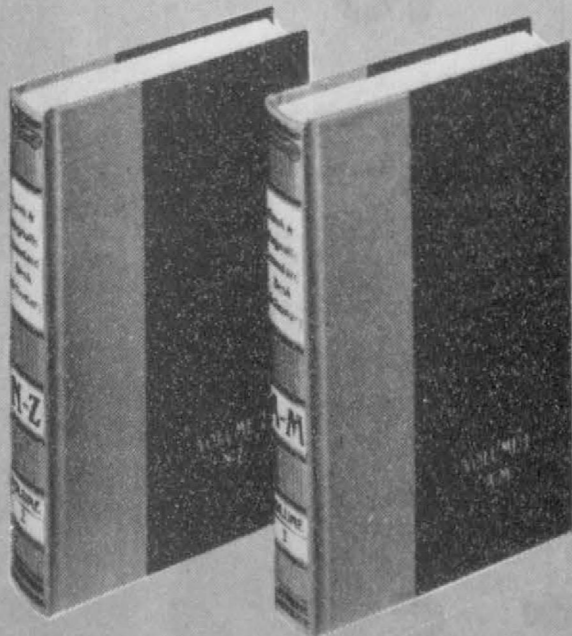

Get Funk & Wagnalls 2-volume Standard Desk Dictionary FREE when you purchase Vols. 2 and 3 of the Encyclopedia.

We're trying to keep the cost of a good education down.

# Ideal

FOOD STORES

## NOW AVAILABLE AT . . . . .

