

State finalists to dedicate stadium

The Spearman Reporter

VOLUME 66, NO. 42

THE SPEARMAN REPORTER, SPEARMAN, TEXAS 79081

THURSDAY, SEPTEMBER 4, 1975

FANS PROUD OF NEW STADIUM

Possibly the biggest event in the history of the Spearman schools will take place this Friday night, when the state finalists, Spearman Lynx, rated No. 5 in the state of Texas AA football, will entertain highly regarded Stratford. The game will begin at 8 p.m., with the short dedication program at 7:40 but fans should start showing up at 7 to 7:30, just to view the beautiful new stadium and playing field plus the new goal posts, lights, scoreboard, and most important of all the playing field. This grass is Kentucky Fescue, and should be the finest playing field in the upper state of Texas, if not the finest!

The Lynx will wear Purple Friday night. Starting offense will be as follows (all starters tentative subject to Wednesdays practice); Jeff Beedy at left end, Calvin Bodey at Left Tackle, John Reneau at Left Guard, Terrill Evans at Center, Terry Latham at Right Guard, Jimmy Kenny at Right Tackle, Paul Comegys at Right End, Quarterback, David Steel, Left Halfback, Rick Morris, Full Back, Zane Newton, Right Halfback, Mark Fox, On defense, Left End will be Regie Robertson, Left Tackle, Carey Collier, Left Guard, Bo DeArmond, Center, Leon Hagerman, Right Guard, Mark Cunningham; Right Tackle, Phillip Archer; Right End, Twaine Friemel, Linebacker, Roger Jones, Left Halfback, Jim Jackson, Quarterback Mike Pack, Right Halfback David Lesley.

The offensive team for Spearman will average 170 lbs., and the defensive team 180 lbs. (both approximately).

A look at the Lynx this year, stretches the imagination of every fan in Spearman, and it is hard, even for our sports department to give a true picture of the team; but we will try. Jeff Beedy is a 168 lb. regular, back from last year's state finalists team. He is a "pass catching dude" and can break a ball game wide open. Jeff was injured in the A1-pine game last year and did not get to finish the season. Calvin Bodey is a letterman off of the Lynx squad last year, and will be playing at 181 lbs. He was plenty good at 155 lbs., and we think he will be sensational at his new playing weight. John Reneau, a 155 lb. freshman is a surprise to your editor. This freshman is going to start on offense against the Elks Friday night, and should be great! Terrill Evans, the big 6 ft. 4 inch center is bigger and better than ever this year. Terrill will start Friday night at 186 lbs. on offense, and the all star will be even "greater" this year. Terry Latham, one of the real strong weight lifters on the team (bench presses 347 lbs.) will anchor

down the right guard position on offense. He is one of the finest on the team off of the field but is hostile and mobile during the time the opening whistle blows until the game is over. Jimmy Kenny is a 175 lb. strong, bull-dogging tackle. He is big enough to go bear hunting with a switch, and will be great on offense. Paul Comegys should put a real kick in the right side of our offensive line. Along with Beedy, you can expect him to catch a lot of passes and throw some beautiful blocks. He is big and tall!

Starting quarterback for Friday night, will be David Steel, 180 lb., quarterback who transferred into Spearman this year. Steel has nerves of "steel" and can thread the needle with his passes. He may have the greatest arm of any passer in the school's history, most assuredly he will have one of the "greatest".

Rick Morris will start at Left Halfback. The 143 lb. Lynx is a crowd pleaser, and it is almost impossible to catch him on his off-tackle and end-around plays. Zane "the train" Newton, is another new freshman that will start for the Lynx Friday night. The Fullback is a natural-born football player, and should be "something to watch" Friday night. Mark Fox, the only returnee to the backfield from last year, will finish out the Lynx offensive team. Fox, at 170 lbs., has been great at catching passes this year, and most fans think he could be one of the best backs in the district. He is an all-district back from last year's team, and could be the work-horse of the team this year. He will be something to watch!

Fans who follow the Lynx through to the finals of the AA state race last year, will be anxiously watching our defense this year. This was the defense that "gave" only to two teams last year; Stratford and Newton. This year Newton is rated as the 100th team in AA, and the Lynx are rated 5th in most polls; while the Stratford Elks are virtually un-rated in A. Needless to say, the Lynx will take the Elks most "seriously" because they beat us badly last year. At left end, Regie "the bull rider" Robertson will start, weighing in at 166 lbs. Regie is a regular off of the defensive unit last year, and will handle the Elks like they are a braham bull! Carey Collier, possibly the second strongest man on the Spearman team, at 172 lbs. actually bench presses twice his weight. He will start at the left tackle position. Left Guard for the defensive unit, is "big" Bo DeArmond at 260 lbs. Bo is the strongest man on the Lynx team, and should be impossible to move out of position. At Center and Linebacker position is Roger "the dodger" all-state Jones. He is big

this year, weighing in at 190 lbs. This all-state Line Backer can do it all, and many college teams have already "scouted" Roger.

He is an excellent student, carrying one of the highest averages in the class. Leon Hagerman, is the 195 lb. Right Tackle and Leon was also a regular from last year's state finalist team. He has "it all" and will be one of the school's greatest football players; in fact, he already is! Mark Cunningham, the 180 lb. Right Tackle promises to be one of the "new" sensations to the Lynx line up. Mark is already bigger than the rest of his entire family put together and is still growing! He will be plenty good this year! At right end is Phillip Archer, 170 lbs. of dynamite, who can play either offense or defense! It does not really matter to Phillip, who has grown so fast & mom and dad may have to float a loan to feed him. He is another natural athlete and will bear watching Friday night. Twaine "another train" Friemel will round out the defensive line at right corner back. Twaine is a 174 lb. "BIG LYNX" and should be ready, willing and able Friday night.

In the secondary for the Lynx Friday night, will be Jim Jackson, 151 defensive specialist. Jackson is another "new" Lynx that has performed well already this year, and we wouldn't be surprised to see him intercept several passes Friday night, if they are thrown in his direction. Mike Pack, one of our fine defensive and offensive

quarterbacks, will start as defensive Q.B. Friday night. Mike weighs 151 lbs., and is plenty good going "both ways for the Lynx". David Lesley, 144 lb. right defensive half back rounds out the entire defense for the Lynx. David is plenty capable and will be hard to get by anytime! He is a defensive specialist, and should make a "real hand" for the Lynx!

We have mentioned 22 of our boys. There will be 52 suited out Friday night. Probably some of the boys mentioned will not be able to play, and, as many fans know, one of our all-state prospects, Hargis, will not play any Friday night. He injured his hand earlier this year, but he should be ready for the Canadian game. There are several more injuries on the team, but most of them, with a few exceptions will be ready for the Stratford contest Friday night.

We know that the Elks will have a fine team. Quite frankly, we don't know how our offense will go Friday night. Remember, Davis, Harper, and Tucker, are gone out of the backfield. One thing we can say, is that if this young backfield performs well Friday night, you better check the tires on your car, visit your banker for some expense money, and

Bessie Jackson Services Held

Services were held August 31, 1975 for Mrs. Bessie L. Jackson who died early Saturday morning in Hansford Hospital. Services were at 3 p.m. in the Church of Christ with Bill Osborne officiating. Burial was in Holt Cemetery, under the direction of Boxwell Brothers of Spearman.

Mrs. Jackson was born in White Flats, Okla. and moved to Spearman in 1929. She married Claude P. Jackson April 19, 1922 in Mangum, Okla. He died in March. Mrs. Jackson was a member of the Hansford Home Demonstration Club and was active in 4-H here.

Survivors include four sons, W. C., Pat and George of Spearman and Danny of Humville, Ark.; four daughters, Mrs. Janell Hinson of Dumas, Mrs. June Barkley of Gruver, and Mrs. Jo McLaughlin and Mrs. Claudine Clark, both of Spearman; six brothers, Jor Thompson, Coleman Thompson and Paul Thompson, all of Mangum, Robert Thompson of Three Rivers, Russell Thompson of Canyon, and Leslie Thompson of Garden Grove, Calif.; two sisters, Mrs. Ella Overby of Ponca City, Okla. and Mrs. Sally Needham of Elk City, Okla.; 21 grandchildren and two great-grandchildren. Casket bearers were Robert Arnold, Bob Pearson, Paul Hazelwood, Marvin Jones, Pete Fisher, J. C. Harris, Doug Connelly and Irvin Davis. Honorary pallbearers were Bruce Sheets, R. E. Lee, Jesse Davis, Allen Pierce, John Bishop, Lee McClellan, Richard Shedeck and Virgil Hull.

Remember the football game at Goodwell College this Saturday night. The Aggies will host ENMC from Portales, and that is where all-state Don Conoper is playing football. I plan to go to Goodwell Saturday and watch this 7:30 kick-off.

BE SURE AND WATCH THE BAND THIS FRIDAY NIGHT AT THE NEW LYNX STADIUM.

Wreck Results In Injuries

A one car wreck occurring Saturday night south of Spearman at the intersection near the Jack Whitson farm left three young people seriously injured, and another with cuts and abrasions.

Ted Harbour was the driver of the vehicle and he received cuts and abrasions.

Joe Bob Grayson and Jan Wyong, both of Spearman, are in Hansford Hospital in serious condition as a result of the accident. Grayson suffered a cracked vertebrae, and internal injuries. Jan Wyong, also has a back injury and possible internal injuries.

The third victim, Linda Reed, daughter of Mr. and Mrs. Jack Reed of Amarillo, formerly of Spearman received a broken jaw,

get ready to play football until Christmas, "because the Lynx could be plenty good this year!

Baylor Prexy Delivers Commencement Address

Your newspaper feels very honored that one of our own graduates, Richard Mark Tracy graduated this summer from Baylor U. cum laude in business law. In conjunction with this souvenir edition of the opening of our new school facilities we proudly salute Richard along with all of the grads of Spearman high school. Below is printed the address from the pres. of Baylor U.

College graduates of 1975 will not find the times ahead easy, but "they will be as interesting as a 10-ring circus," Baylor President Abern V. McCall told a Waco Hall audience Saturday.

McCall presided during the commencement exercises that closed the university's 86th summer session. He addressed degree candidates before awarding 257 bachelor's, 19 master's and 28 doctoral degrees. In his traditional charge to the graduating class, McCall noted that change has been the chief characteristic of society in the last 20 years.

That change, at a rate unprecedented in history, has been coupled with a multiplicity of problems confronting society, he said, enumerating the "many very grave problems" of foreign war and the threat of nuclear war, domestic unrest and turmoil, increasing domestic crime and juvenile delinquency, the corruption of government and abuse of governmental power, drug and alcohol problems, environmental pollution, fuel shortage, monetary inflation, economic recession and poverty.

"These are problems not only of our American society," he said, "but of all the world, and the problems are related and aggravated each other." Efforts to find solutions to the problems and to direct change in our society have had very limited success, McCall said. He cited the Civil Rights movement by which we have attacked discrimination on the basis of color and sex.

Richard M. Tracy, son of Mr. and Mrs. Everett Tracy of Spearman, graduated cum laude from Baylor University in commencement exercises held Saturday, August 16, in Waco.

Richard received his Bachelor of Business Administration-Business-law degree at that time. Richard is married to the former Susan Brillhart, daughter of Mr. and Mrs. Charles Brillhart, also of Spearman.

"This has brought enough unrest and change to occupy one generation," he said, "but we have not had the luxury of dealing with only one or two serious problems."

"We have also tried to end domestic poverty, provide adequate medical aid for everyone and provide mass higher education for all who desire it. The ecology movement and the consumerism movement have wrestled with the problems of environmental pollution and the shortages of food and energy."

McCall quoted one observer who has stated, "It's like 10 Industrial Revolutions and Protestant Revolutions all rolled into one - and all taking place in a single generation."

McCall told the graduates, "In short, it is not a stable tranquil, safe world into which you go. America will need tens of thousands of educated leaders to wrestle with these almost unsolvable problems and the rapid changes of our society."

"Though you may not find an immediate demand for your education and services," he said, "in the long run America will need you and you will have many opportunities to participate in the coming decades." During the commencement program honorary degree recipient Williams was cited as a man who sought educational opportunities between jobs begun at age 14 when he began to earn his living as a printer's devil and as a stock boy and store clerk.

Williams was admitted by President Samuel F. Brooks as a special student at Baylor from which he was graduated with a bachelor of business administration degree in 1925.



Richard Tracy

While he was still a Baylor student, Williams began his sales career, making quick trips out of town to sell school jewelry and yearbook contracts. At the same time, he managed to edit the 1925 Round-Up, Baylor yearbook, and to become an active member of the Baylor Chapter of Commerce, a men's service organization.

From 1925 to 1938, Williams managed an engraving company plant, managed an advertising agency, was a salesman with Banker's Life and then its director of sales training. During this time, he earned a master of business administration degree from the Wharton School of Business and Finance, and acquired the Certified Life Underwritten designation.

In 1938, Williams became director of sales for Southwestern Life Insurance Co. in Dallas; in 1941, director of sales and management training for Mutual Life in New York, and then established his own consulting business in sales and sales training in 1950.

In 1960 he began consulting on a highly selective basis and devoting his time to Baylor and other priority interests.

Williams was president of the Baylor Ex-Students Association in 1955. At about the same time, he established the Ben H. Williams Graduate Scholarship Foundation for Baylor faculty seeking doctoral degrees. Approximately 55 faculty members have been recipients of the

Williams Scholarships through the year. Since establishing the graduate scholarship foundation, Williams has established several trusts for the benefit of Baylor faculty in whom he has maintained an unwavering interest. His major gifts are to the Hankamer School of Business where endowed professorships, lectureships and faculty salary supplements have been provided in perpetuity.

Most recently Williams has designated the proceeds from the sale of land to endow two to four sabbaticals per year for members of the entire university faculty. Williams was chosen an outstanding alumnus of Baylor in 1970.

The citation accompanying Williams' degree noted his day-to-day stimulation of faculty and administration in the advancement of new ideas and approaches to the Baylor curriculum, methods and goals. He was cited as a personal friend and advisor to many members of the Baylor faculty and staff.

Students specially recognized during the graduation program included those who received their degrees with honors.

Richard Mark Tracy, son of Mr. and Mrs. Everett Tracy, Spearman, Texas, received a bachelor of business administration degree cum laude in business law. Richard was one of the six Honors Program Graduates.



The new Lynx Stadium will be dedicated at 7:40 p.m. September 5th before the Lynx-Stratford Football game. The ceremony will begin with the invocation, a welcome by high school principal Eddy Clemmons, 8 speakers: James Cunningham will then introduce Chairman Porter, president of the school board and Mayor Coy Palmer, the football coaches, and the football team by classes. This will be followed by the National Anthem played by the Spearman High School Band.

WANT ADS

Boxwell Bros.
Funeral Home and Flower Shop
Day-Night Phone 659-2212
Spearmán, Texas

Listen To
Harvest Time
9:00 A.M.
SUNDAY
KBMF

United Pentecostal Church
Sponsor

YOUR LOCAL USED COW DEALER: Spearman Bi-Products. Seven days a week dead stock removal. Please call as soon as possible. 659-3544. 8-rtm

Hansford Lodge
1040
A.F.&A.M.
Fellowcraft Degree
Sept. 4th at
7:30 P.M.
Dan Farley, W. M.
Cecil Patton, Secy

SERVICES

Hansford County Planned Parenthood
26 S. Haney
659-2483
Spearmán
Mon.-Fri.
8: A.M. to 12 Noon
30S-rtm

Custom fertilizing and any type of farming.
W. B. Bames
659-3493

KIRBY SALES & SERVICE
of Spearmán, 912 S. Bernice. 659-2797. 30-rtm

Alcoholics Anonymous Meeting every Tuesday, 8:00 p.m. at the Girl Scout Little House, 22 S. Endicott. Call 3394 or 2782 for information. 4S-rtm

MARY KAY COSMETICS
Call 659-2119. Maloliah Fullbright. 32S-rtm

BUILDING, REMODELING, ROOFING, Call 659-2118. 31-22tp

Sewing Machine Repair. All makes and models. 408 E. Kenneth. 659-2415. 39S-rtm

RAWLEIGH PRODUCTS
Call Janie Kunselman. 659-2631. 34S-18tc

GRADER: Dozier and Drag Line work. Call Lee Roy Mitchell, Gruver 733-2384. 28-rtm

PORTABLE DISC ROLLING, BALLARD'S, 935-5229, Dumas, Texas. 39-16tc

Miscellaneous For Sale

FOR SALE: 230 foot of Cedar Stockade Fence, pre-assembled, 6 foot high with 2 gates, 3 years old. In good condition. 659-2779. 41-3tc

FOR SALE: Suzuki 500 street motorcycle. \$350. Call 659-2350. 41-3tc

GARAGE SALE: 1015 Haney. Starts Thursday, Sept. 4 9 to 5. 43-1tc

MISCELLANEOUS: 5/8 - 3/4 - 7/8 rods; 1/2" - 3" - 4" pipe; Cattle guards; feeders; 500 gal. LP gas tank; 455 overhauled engine. Call Perryton 435-4718 after 6:00 P.M. 41S-4tc

FOR SALE: 1973 Chevy Pickup. Call 659-3373 after 8:00. 41S-rtm

FOR SALE: Plano, Baldwin Acrononic, Blonde finish. \$400.00. Call 2680 after 6 P.M. 42-4tc

Boats & Motors

FOR SALE: 18 ft. Lone Star Boat, 1965 model, with a deep V hull. 100 HP Mercury outboard motor, Rivers Trailer. GE Washer & Dryer in good condition. Call 659-3340. 41S-rtm

REAL ESTATE FOR SALE

FOR SALE: Three Bedroom house; Two baths and den. Call 659-2196. 40-rtm

FOR SALE: 3 Bedroom, 2 Bath, corner lot, SW Spearmán, Call 733-2005. 37S-rtm

FOR SALE: 825 x 100 Front feet lots. All utilities. South Front, Glover Terrace. 40-rtm

FOR SALE: 3 Bedroom 1 1/2 baths, central heat, stove, dishwasher, single garage, utility room, 710 Steele Drive. Call Mayfield Real Estate Perryton 435-6528 or call Ruby Lair 659-2188. 37-rtm

FOR RENT

FOR RENT: Semi-private trailer space. \$30.00. Call 659-2404. 37S-rtm

FOR RENT: Trailer Space Phone 659-3000 after 5 p.m. 39-rtm

LBL Trailer Spaces. \$40 monthly. 50' x 150' lots. Call manager after 5. 659-2257. 34S-rtm

FOR RENT: 2 Bed Room Furnished Apartment. Call 2652. 41S-2tc

FOR RENT: Furnished apartment. 303 Davis. Phone 659-3792. 42-rtm

HELP WANTED

NEEDED: Tractor drivers to pack ensilage. Also 2 Front-End Loader Operators. Call 659-3642. 40S-rtm

HELP WANTED: For inside workers and machinists. Apply in person at Roger's Sales and Service, Waka, Texas. 16-rtm

HELP WANTED: Apply in person. Allsup's Convenient Store. 41-rtm

BUSINESS OPPORTUNITIES

FOR SALE: Spearmán Car Wash, for health reasons. Call Faye Gillispie. 659-2696 or evenings and Sundays 733-2655. 40-rtm

RESPONSIBLE PERSON WANTED to own and operate candy & confection vending route. Spearmán and surrounding area. Pleasant business. High profit items. Can start part time. Age or experience not important. Requires car and \$1395 to \$4795 cash investment. For details write and include your phone number: Department BVV 3938 Meadowbrook Rd. Minneapolis, MN 55426 41S-2tp

TO GIVE AWAY
TO GIVE AWAY: Mixed Breed Puppies. Call 2653. 41S-4tc

MOBILE HOMES For Sale

New 2 & 3 bedroom mobile homes priced at \$10,000, completely furnished. No down payment, set on lot in Spearmán. We have lots for sale or rent. Call Russell Beckwith, 274-4795, Borger, Texas. 37-rtm

FOR SALE: 71 Model 14 x 73 Patriot Mobile Home. \$7,500 call after 8:00 P.M. 659-3508. 39-rtm

WANTED

WANTED: Custom Combining, Corn, Milo, 4 Late model Cleaners. 405-438-2458. 40-8tc

CUSTOM SILAGE CUTTING: 2 cutters and 7 trucks. Call either Clois or Reagan Baker, 3642. 40S-rtm

WANTED: Part time work Preparing monthly statements. Mrs. White. Call 2208. 42-3tc

NOTICE: Need some mixed League Bowlers for Thursday nite. Call 2662 or 2733 at night! 42-8tc

Legal Notice

CONTRACTORS' NOTICE OF TEXAS HIGHWAY CONSTRUCTION

Sealed proposals for constructing 5.744 miles of Gr., Str., Flex. Bs. and One Crse. Surf. Trt. From SH 207, E. To Junction FM 281 & FM 760 on Highway No. SH 51, covered by RS 1660(2) in Hansford County, will be received at the State Department of Highways and Public Transportation, Austin, until 9:00 a.m., September 17, 1975, and then publicly opened and read.

The State Department of Highways and Public Transportation, in accordance with the provisions of Title VI of the Civil Rights Act of 1964 (78 Stat. 252) and the Regulations of the U.S. Department of Transportation (15 C.F.R., Part 8), issued pursuant to such Act, hereby notifies all bidders that it will affirmatively insure that the contract entered into pursuant to this advertisement will be awarded to the lowest responsible bidder without discrimination on the ground of race, color, or national origin, and further that it will affirmatively insure that in any contract entered into pursuant to this advertisement, minority business enterprises will be afforded full opportunity to submit bids in response to this invitation and will not be discriminated against on the ground of race, color, or national origin in consideration for an award. Plans and specifications including minimum wage rates as provided by Law are available at the office of Lewis R. Loyd, Resident Engineer, Perryton, Texas, and State Department of Highways and Public Transportation, Austin. Usual rights reserved. 41-2tc/only

Questions and Answers

Q: DID YOU TELL YOUR WIFE ABOUT VA PENSIONS?

A: I told her she'd probably qualify because...

Q: I had 90 days of military service in service.

Q: Her annual income would be less than \$2000 (no children) \$2000 with a child.

Q: Estimate net proceeds.

800-931-2074

BITS OF THIS AND THAT

By Nita Stewart

Was really made happy Saturday, by a telephone call from Van Nuys, California from my sister Mary Crane who was busy getting ready for a Labor Day Pot Luck. Boy, I can remember when our parents and sister Jane were alive the wonderful times we had having Pot Luck in the patio. I used to always bring my macaroni and cheese because my brother in law Marvin really liked it and I hope still does. If we had been in California, that's what I'd have taken, my macaroni and cheese made from three different kinds of cheese, sour cream, butter, can milk and mushroom soup - Boy! It's really yummy if I do say so myself. Mary told me they had just gotten back from an eight day vacation to Oregon and different parts of California. They visited the Redwoods and also she went to San Diego where she visited the San Diego Zoo which is supposed to be the worlds

Automobiles For Sale

FOR SALE: 1970 Olds with 44,000 miles. will take \$2900.00 firm. (One owner 98 cpe driven by my wife).

1966 Chevy 6-2 dr. tape player and new tires... \$795.00 firm.....

1962 Ford 4-door with 29,900 miles - \$800 firm.

Contact Billy Miller at 2609..

WE WANT ALL OF your printing and office supply business... Let us "give you the business" for a change... Your response to our advertising asking for all of your printing and office supplies has paid off "BIG." Keep up the good work... We are not GR EEDY, we are NEEDY...

In fact, our old presses are covered with cob webs... help old Miller by sending us your printing needs...

IS ALCOHOL A PROBLEM IN YOUR FAMILY?
AL-ANON FOR FAMILIES OF PROBLEM DRINKERS
In this fellowship you can:
..Meet others who share your problem.
..Learn about alcoholism as an illness
..Encourage the alcoholic to seek help
..Replace despair with hope
..Improve the family atmosphere
..Rebuild your self-confidence
For further information Write to:
Spearman AL-ANON
22 So. Endicott
Or Call:
659-3394, 2782, 3181
Every Tuesday & Saturday
-8:00 P.M.

largest zoo. It's fantastic. On Sunday they were going to drive up to Morro Bay which is also a beautiful spot. Marianne and Don Harold and son Randy (Mary's daughter and grandson) went to San Diego's Sea World where they saw the big man-eating white shark. I sure get homesick for California when I talk to Mary - Thanks for calling and have fun.

Your daughter, Sara Domett, is just as lovely as you said she was. So nice meeting the Jim Vaughan's and daughter who were visiting Sara from Lubbock, Texas. I sure get homesick for California when I talk to Mary - Thanks for calling and have fun.

Remember those in the Hospital.
Nice seeing David Fewell home for the weekend. He's only been in Amarillo a week but we've sure missed him. He assured us he will also be back Friday, Sept. 5 for the football game and dedication of our new stadium.
Jerry Adams got his

grant and is studying to become a doctor. We're mighty proud of Jerry and bet he makes a fine doctor.
Duke and Mary Brown had as guests over the weekend, Duke's brother and wife Homer and Edith Brown of Hutchinson, Kansas.
Duke is Assistant Supt. of Northern Natural.

Mr. and Mrs. G. D. Browning of Lubbock were up Sunday visiting with their daughter and family, Mr. and Mrs. Billy Phelps.
Leslie George from Vincent, Oklahoma visited Labor Day in the home of his grandparents, Officer and Mrs. Bill Martin.

There are some important dates that we must remember... for instance, remember this Friday night, when the Lynx entertain the Elks in Spearmán. And, I must remind everyone that our fine band will perform at halftime. We hear Vic Kyler and his troops practicing every evening, and they sound great. I am anxious to see the flag bearers marching with the band.

Mr. and Mrs. John Hutchison and son Jeff, and Louene Hutchison spent Labor Day week-end at their cabin near Taos, New Mexico.

TEXAS PRESS ASSOCIATION
MEMBER 1975

Spearman REPORTER
213 Main Box 458 659-3434
Spearmán, Texas 79081

Published Weekly at 213 Main Street
Spearmán, Texas 79081

Owner-Publisher: William M. Miller
Second Class Postage Paid at Spearmán, Tex.

Any erroneous reflection upon the character of any person or firm appearing in these columns will be gladly and promptly corrected upon being brought to the attention of the management.
SUBSCRIPTION RATE -- Hansford, adjoining counties, combination with the Spearman Reporter, \$10.92 Tax included.
Other points \$15.12 Tax included.

YORK ELECTRIC
PHONE 659-3625

WE DO ALL TYPES OF ELECTRICAL WIRING...

WE WANT YOUR BUSINESS...

GRUVER HIGHWAY
SPEARMAN, TEXAS

Everybody's Bank wants YOU



That's right, you. You're not just anybody - and we want to help you make even more of yourself.

Look at our services: Great Day Savings. Everything Checking. Big Wheel Auto Loans and You First Personal Loans. All the Way Home Loans.

Sure there's something here for everyone. But there's also someone here to work with y-o-u. That's why we think you're going to want us - in a great big way!

EVERYBODY'S BANK
IN A GREAT BIG WAY

FIRST STATE BANK

SPEARMAN, TEXAS 79081

You are cordially invited to a
bridal shower honoring
Rhonda Nelson
bride-elect of Jeff Burruss
on Sept. 13th, from 2:30-4:00
in the home of Mrs. L. L. Anthony
1001 S. Roland
Hostesses: Mesdames
Herman Boone Marshall Benton
Ed Wheeler Johnny White
Glen Day Bill Boatwright
Don Reed L. L. Anthony
Ray Gibson J. L. Brock
C. D. Riggins Carl Mahanay
Douglas Connelly Joe Cage
Donna Boatwright
No invitations sent.

Rotarians Looking For Team To Visit England

AMARILLO--District 573 of Rotary International, which includes the Panhandle of Texas, is looking for five business and professional men between the ages of 25 and 35.
The men, who must be non-Rotarians and not relatives of Rotarians will be selected as members of a team to visit a Rotary District in London, England, beginning March 13, 1976 and ending April 24, 1976. All travel expense will be paid by the Rotary Foundation.
The program provides travel grants for the exchange of teams of young business and professional men between paired districts in different countries, enabling them to study the institutions and ways of life of their hosts and to develop personal acquaintance and exchange ideas. Traveling with a sense of mission de-

rived from their desire to learn and to promote understanding, these young men bring personal knowledge of their own country to the thousands they meet abroad. And from their study of another country--their observations of its customs, their explorations into its business and professional life, their meetings and discussions with its people--come many opportunities for the development of understanding and lasting friendships.
For further details, contact Mac McClish, Box 1251, Amarillo, Texas 79105 or the president of your local Rotary Club.

Mrs. Aaron Love and Mrs. Gus McClain visited Monday in Woodward, Oklahoma with Mrs. Love's sister, Mr. and Mrs. Charles Campbell and Janice and with her sister-in-law, Mrs. Wayne Miller.

Jaycee Dance Set For Saturday

The Jaycees are planning a big dance Saturday night, September 6 at the Community Building with Rick Kirk and The Country Four playing.
The dance will be held from 9 to 12 p.m.
This is one of the ways the Jaycees earn money for their different civic projects and invite everyone to come out and have

a good time.
They have also scheduled a New Year's dance at the Community Building.
President Fred Groves said regarding the recent closing of the Community Building to dances that the trouble caused recently had not occurred at any Jaycee sponsored dance.

College List Is Planned

The Reporter will publish a list of students who will be leaving soon or have left for college and would appreciate the cooperation of readers in supplying us with information on these students. Each year there are young men and women who go far and wide in pursuit of higher education.

We are not just interested in those going to college for the first time but in all students from Spearman and the area who are attending

college.
This is interesting reading to find out who is going where and we would like to publish as complete a list as possible.
If you have a son or daughter leaving for college call 659-3526 and let us list them in the story.

NOTICE: The first meeting of the 20th Century Club will be held Sept. 11 at 2:30 p.m. in the home of Mrs. John Brown.

Attend the Chamber of Commerce
Breakfast, Tuesday, Sept. 16 at the
County Barn, 6:30 to 7:45 a.m.
Tickets are \$2.00 each. Cash prizes
will be given and there will be fun,
games and entertainment for all.
Everyone is invited.
Sponsored by First State Bank

Rho Rho Enjoys Luncheon

Rho Rho Sorority held their Beginning Day Luncheon Thursday, August 28th in the home of Mrs. Dennis Nelson.
A short business meeting was called with Mrs. Nelson presiding.
Those present were Mesdames: Murphy Allen, Timmy Barkley, Tommy Gumfory, Jim Eakin, Ronnie Lusby, Jim Evans,

Ken Schneider, Jack Lasater, Charles Shield-knight, Vernon Pipkin, Craig Schumann, David Collins, Clark Mires, Phillip Renner, Mary Lou Pittman, Billy DeAmond and Perry Dixon.
Next meeting will be September 11th in the home of Mrs. Irvin Davis with Mrs. Mike Davis as hostess.

September Birthdays Noted

Happy Birthday to you who are having a birth day during the month of September; Eugene Yarborough, Irma Irene Arjona, Rev. H. O. Abbott, Jr., Archie Smith, Lee Nichols, Keezee Richardson, Cheryl Gamett, Sheryl Meek, Mae Floyd, Larry Gallimore, Lace Lasater, Jimmy Haden, L. S. McClain, Frank Yancey, Marty Karr, Darlene Pierce, Rodney Pinner, Mary Alice Kenned, Evans, Vins Wilbanks, Jack Lee, Jack Owens, Jeannette Newingham, J. L. Brock, Mrs. Joyce Frost, Larry Danner Irbeck, Connie Vemon, Mrs. Margaret Eller, Greg Sherwood, Mary Davis, Donna Bruce, Joe Ed Crawford, Diana Arjona, Kitty Edwards, Bobby DeArmond, Jeanne Close, Lewis Burkhardt, Resa Alexander, Don Moore, Teresa Morrison, Clarence Mitchell, Davonna Cator, Jim Davis, LeRoy Tucker, David Fowell, Carrie Ann Guthrie, Michelle Graham, Nellie Allen, Phyllis Schell, Scharlette Jackson, Buck Behne, Hadley Reed, Greg Van Buskirk, Clayton Umphres, Allen Hart, Robin Mathews, Dan Ralston, Mark Fox, Dr. Don Hackley, Tiffany Wornble, Ladd Sheets, Beth Sheets, Becky Lusby, Terrell Evans, Jason Evans, M. R. Tompkins, Helen Whitaker, Teresa Ford, Johnny White, Myrtle Eller, Robbie Cochman, R. D. McClain, Jan Allen, Don Ladd, Pat Jackson, Gary Cates, Don Kunselman, Tammy Rook, Lavoe Sparks, Lula Mitchell, Sue Jackson Jim Kunselman, Jim Jones, Charles Shieldknight, Dee Mayfield, Edrie A. Jones, Teresa Tindell, Claudine Clark, Karen Tope, Jayne Godfrey, Mike Ladd, Millie Craig, Cathy Short, Albert Clark, Sharon Craig, Jeff Pfaff, Bobby Evans, Anita Busby, Ray Ortega, Jack Jackson, Alan Van Buskirk, Floyd Dry, Tony Papay, Mary Lou DeArmond, Stinson Gibner, Jo Riley, Tish Platt, Phillip Archer, Ed Zachiesche, Deborah Jones, Jeff Hawkins, Julie Hays, Danny McLaughlin, Cindy DeArmond, Joe Bob Grayson, Cecil Slater, Jennifer Martin, Idella Randall, Pat Coates, Dorothy Roden, Wayne E. Cummings, David McMullan, Steve Lewis, Norman Hill, Chris White, Teddie Whitfield, Julio C. Garcia, Judy Reed, Kim Brock, Jimmie Vemon, Peggy Boatwright, Kelly Shaver, Dan Pearson, Danny Hand, Marilee Bulla, Mike Cudd, Allen Simpson, Cindy Gressett, Jean West, Roger Jones, M. Sam Graves, James Whitaker, Sharon Mauk, Jana McCoy, Rhonda Morrison, and Mrs. W. W. Cybert.

Girl Scout Leaders & Assistants Needed

The Spearman Girl Scouts need leaders for 4th grade troops and 5th grade troops. Also assistants for other troops and an Assistant Neighborhood Chairman are needed.
Troops meet at the Scout House for 1 1/2 hours after school once a week.
Troops will begin meeting September 15th.
Any civic minded ladies interested in helping lead these young girls are asked to contact Mrs. Johnny Crawford at 659-2074 before September 15th.
Also two to three new leaders are needed before a new brownie troop for second graders can be formed.

Arts & Crafts Guild News

The Arts and Crafts Guild met Friday, August 29th in the home of Mrs. Nolan Holt.
Delicious refreshments were served by Mrs. Holt to a guest, Mrs. Floyd Hayes of Ontario, California, and to members, Mesdames: P. A. Lyon, Garrett Allen, Deta Blodgett, Guy Fuller, W. L. Russell, Bruce Sheets, Joe Traylor and C. A. Gibner.
Next meeting will be September 5th in the home of Mrs. P. A. Lyon.

Eastern Star Has Meeting

Spearman Chapter #721 O.E.S. met for its regular meeting Monday, September 1st in the Hansford Lodge Hall with Coy Palmer, W. P. and Fay Palmer W. M. presiding.
Initiation for two new candidates, Ms. Betty Perry and Ms. Mary Hutton will be held on September 15th at 7:30 P.M.
Sandy Russell reported that the summer pastoral student at the First Christian Church, Mr. Randy Hill had received a scholarship from the O.E.S. "Start Fund" in Oklahoma. This fund helps several selected ministerial students in each state.
The following friendship night will be held: Canadian, September 8th at 7:00 P.M.; Perryton, September 13 at 6:30 P.M.; Stinnett, September 20th at 7:00 P.M.; Pampa #66, September 27th at 6:30 P.M.; and Dumas, September 27th at 6:30 P.M. Anyone wishing to attend any of these please contact Fay Palmer, W. M.
Refreshments were served by Geraldine Lyringood and Jessie Farish to 18 present.

ett, Mr. and Mrs. Billy Newingham, Mr. and Mrs. Dennis Nelson, Mr. and Mrs. Billy Bell, Mr. and Mrs. Gene Jenkins, Mr. and Mrs. James Cunningham, and Mr. and Mrs. A. D. Reed, Jr.

IT'S FUN!
IT'S FREE! WIN UP TO \$11,000 CASH!
Play GAMERAMA
PICK UP YOUR FREE TICKET NOW!

IDEAL FOOD STORES
The home of THRIFT PRICES

Boneless Roast BUTCHER BLOCK BEEF REEF CHUCK 99¢
Boneless Steak BUTCHER BLOCK BEEF BOTTOM ROUND \$1.49

Non Turkeys FARMLAND U.S.D.A. GRADE 'A' 12 TO 14-LB. AVERAGE 59¢
Smoked Picnics WILSON'S FULLY COOKED WHOLE PICNIC 79¢

FREEZER BEEF BUNDLE!
• 7-LBS. Boneless Chuck Roast
• 7-LBS. Boneless Chuck Steak
• 6-LBS. Fresh Ground Beef

Ground Beef BUTCHER BLOCK BEEF ALL BEANS FOR ONLY 79¢

CONGRATULATIONS: TO THESE NEW \$1,000 WINNERS:

FAY JAMES STAR RT. 2 HUGOTON, KS.
SHIRLEY BRIDWELL 433 GRAHAM PAMPA, TX.

OTHER \$1,000 WINNERS:
• ALMA MANGAN, GARDEN CITY, KS. • C.K. FOLLIS, PAMPA, TX.
• JOEL CURTIS, LIBERAL, KS. • J. SHACKELFORD, PAMPA, TX.
• JACKIE DOYLE, HUGOTON, KS.

NEW \$100 WINNERS:
Janie Cravens, Fairview, Okla. - Mary Montoya, Hereford, Tx. - Bonnie Hall, Hereford, Tx. - Mary Hoffman, Garden City, Ks. - Jess Montoya, Beaver, Okla. - Jim Terrell, Follitt, Tx. - Pam Anderson, Ulysses, Ks. - Ruth Schnitski, Adair, Okla. - Audine Holt, Hugoton, Ks. - W.I. Phillips, Berger, Tx.

DEL MONTE ROUND-UP
DEL MONTE HALVES OR SLICES
CLING PEACHES 2 16-OZ. CANS \$1
DEL MONTE TOMATO CATSUP 2 16-OZ. CANS \$1
DEL MONTE TOMATO JUICE 2 16-OZ. CANS \$1

Mandarin Oranges DEL MONTE 3 11-OZ. CANS \$1.00
Garden Spinach DEL MONTE 4 10-OZ. CANS \$1.00
Tomato Wedges DEL MONTE 3 11-OZ. CANS \$1.00

COLORADO RUSSET POTATOES
10 POUND BAG 89¢

Jonathan Apples 3 79¢
Bartlett Pears 2 49¢
Seedless Grapes 1 39¢

WASHINGTON Prune Plums 4 \$1
CALIFORNIA Casselman Plums 3 \$1

MEADOWDALE, ALL FLAVORS Ice Cream 78¢

Miracle Whip 23-OZ. JAR 94¢
Root Beer 12-OZ. CAN 88¢

Meadowdale Shortening 1-LB. CAN \$1.13
KRAFT DINNERS 7 1/2-OZ. PKG. MACARONI AND CHEESE NOODLES AND CHEESE 4 FOR \$1.00
Campbell's Tomato Soup 6 1 1/2-OZ. CANS \$1
Camelot Coffee 1-LB. CAN 96¢

MEDIUM EGGS 59¢
Large Eggs doz 71¢
Meadowdale Olee 2 1-LB. CTNS. 76¢
American Slices 12-OZ. PKG. 94¢
Cottage Cheese 14-OZ. CTN. 83¢
Canned Biscuits 8 8-OZ. CANS \$1

PATIO DINNERS
• Mexican Style Dinner
• Beef Enchilada Dinner
• Combination Dinner
• Cheese Enchilada Dinner
2 89¢ FOR

Pot Pies 4 8-OZ. PKGS. \$1
Orange Juice 2 15-OZ. CANS 83¢
Morton Donuts 18-OZ. PKG. 79¢

**Be sure and come
to the Game Early
for the Dedication
of the New Stadium**



**The Dedication Ceremonies will start at
7:30 P.M....**

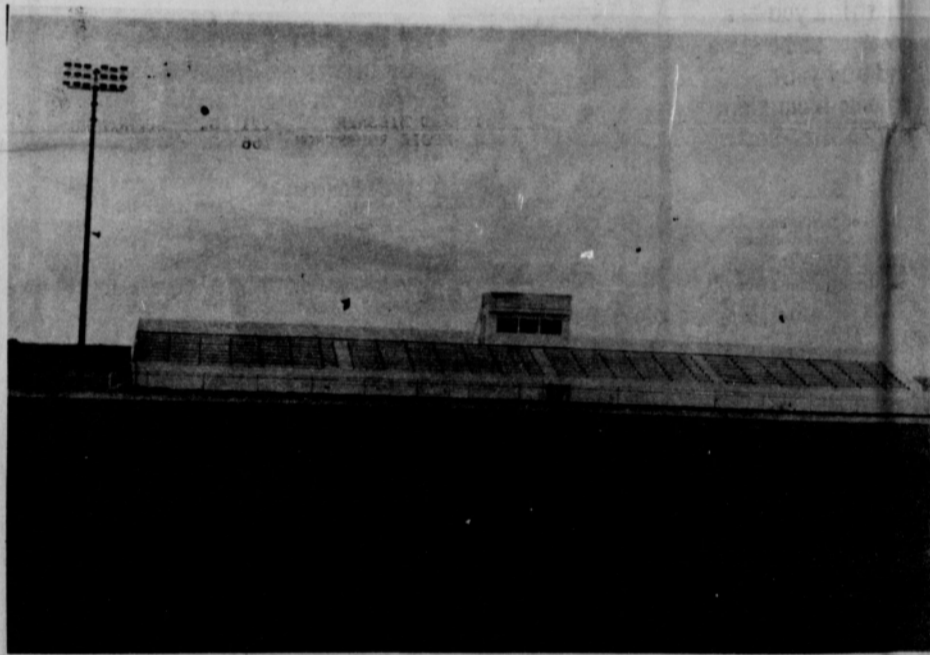



Let's all get out and back

our Lynx in their first game...

Let them know

we're behind them...

| | | | |
|---------------|--|--|--|
| Lady Fair | Blackburns Flowers | Plains Restaurant | Plains New & Used Cars |
| Massad's |  |  <p>Spearman, Texas</p> |  <p>CONSUMERS SALES COMPANY P. O. Box 455 SPEARMAN, TEXAS 79081</p> |
| Gordon's Drug | Earl's TV | Tri-State Pipeline Service | R. L. McClellan & Sons |

KICK OFF SPEARMAN LYNX VS STRATFORD ELKS

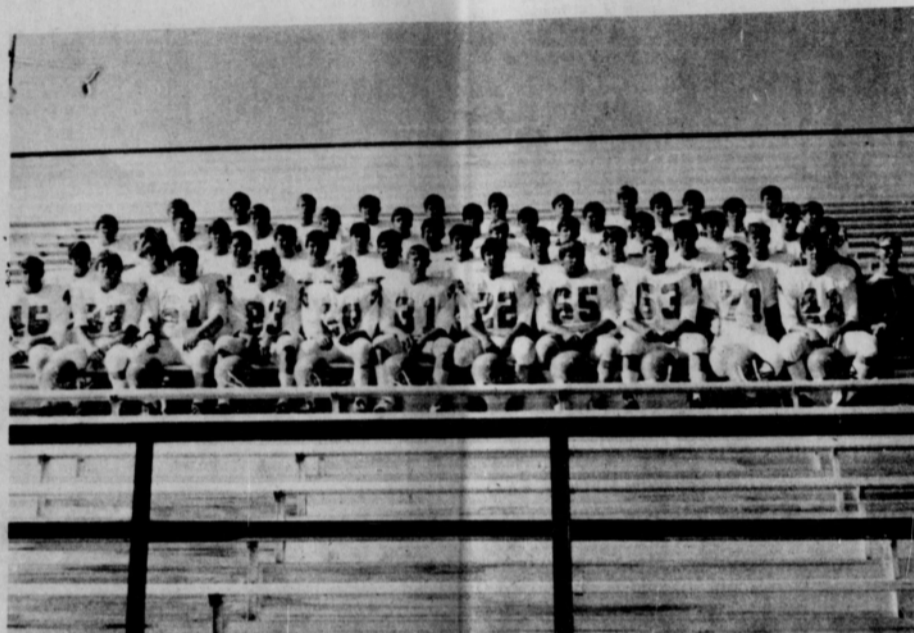



**8:00 P.M.
Lynx
Stadium**

| | | | | |
|----|-----------------|-----|-----|-----------|
| 10 | DAVID STEELE | 180 | QB. | SENIOR |
| 11 | JOEL JACKSON | 122 | QB. | FRESHMAN |
| 12 | MIKE PACK | 151 | QB. | SENIOR |
| 13 | SCOTT SHERWOOD | 146 | QB. | FRESHMAN |
| 17 | JIMMY JACKSON | 151 | QB. | SENIOR |
| 20 | RANDY REID | 132 | HB. | SOPHOMORE |
| 21 | PHILIP ARCHER | 170 | LB. | JUNIOR |
| 22 | MARK FOX | 170 | HB. | SENIOR |
| 23 | BILLY SELLERS | 131 | HB. | FRESHMAN |
| 28 | DANNY DRY | 128 | E. | JUNIOR |
| 30 | MIKE BODEY | 136 | FB. | SOPHOMORE |
| 31 | ZANE NEWTON | 156 | FB. | FRESHMAN |
| 32 | CARY COLLIER | 172 | LB. | SENIOR |
| 33 | PETE GARCIA | 148 | FB. | SOPHOMORE |
| 37 | KENT HANGIS | 155 | FB. | JUNIOR |
| 40 | ROGER JONES | 190 | LB. | SENIOR |
| 41 | DAVID LESLEY | 144 | HB. | JUNIOR |
| 42 | RICK MORRIS | 143 | HB. | JUNIOR |
| 44 | GREG PRICE | 151 | FB. | JUNIOR |
| 45 | SAM BOONE | 143 | HB. | FRESHMAN |
| 50 | LARRY BOWEN | 187 | T. | SENIOR |
| 51 | TERRILL EVANS | 186 | C. | SENIOR |
| 52 | TWAIN FRIEMEL | 174 | C. | SOPHOMORE |
| 55 | JIMMY KENNY | 175 | T. | JUNIOR |
| 58 | ED POGUE | 165 | C. | JUNIOR |
| 60 | CHRIS McCLELLAN | 146 | E. | SOPHOMORE |

LYNX

| | | | | |
|----|-----------------|-----|-----|-----------|
| 61 | JED MIESNER | 221 | G. | SOPHOMORE |
| 62 | REGIE ROBERTSON | 166 | G. | SENIOR |
| 63 | DAVID WITT | 156 | G. | JUNIOR |
| 64 | JIMMY VERNON | 175 | G. | JUNIOR |
| 65 | TERRY LATHAM | 186 | G. | JUNIOR |
| 66 | MARK CUNNINGHAM | 180 | G. | JUNIOR |
| 67 | JOHN RENEAU | 155 | G. | FRESHMAN |
| 68 | JOHN KENNY | 152 | G. | FRESHMAN |
| 70 | BO DeARMOND | 260 | T. | JUNIOR |
| 71 | BOBBY SNIDER | 148 | G. | SENIOR |
| 72 | CALVIN BODEY | 181 | T. | SENIOR |
| 73 | CHARLES PRICE | 210 | T. | SOPHOMORE |
| 74 | SCOTTY DeWITT | 202 | T. | JUNIOR |
| 75 | LEON HAGERMAN | 195 | T. | SENIOR |
| 76 | PAUL ORTEGA | 157 | C. | SOPHOMORE |
| 77 | DAVID ORTEGA | 157 | T. | FRESHMAN |
| 78 | TODD BROCK | 148 | T. | FRESHMAN |
| 80 | PAUL COMEGYS | 174 | E. | SENIOR |
| 81 | JEFF BEEDY | 158 | E. | SENIOR |
| 82 | DAVID LEWIS | 196 | E. | SENIOR |
| 83 | JEFF HOHERTZ | 144 | E. | JUNIOR |
| 84 | JOHN HOLMAN | 147 | E. | JUNIOR |
| 85 | DAVID STAFFORD | 135 | E. | SOPHOMORE |
| 86 | SCOTT MARTIN | 133 | E. | FRESHMAN |
| 87 | JIM JONES | 153 | LB. | SOPHOMORE |
| 88 | AARON BROWN | 128 | S. | JUNIOR |

| | | | |
|--|--|--|---|
| <p>Lil' Lynx Shoppe Spearman, Texas</p> | <p>Speartex Grain Co Spearman Texas</p> | <p>Daco Lease And Well Service Spearman, Texas</p> | <p>Beedy Furniture Spearman, Texas</p> |
| <p>Ellsworth Oil Co.</p>  | <p>Hi-Plains Conoco</p> | <p>Excel Chevrolet - Olds.</p> | <p>York Electric</p> |
|  <p>ALLSUP'S OPEN 24 HOURS A DAY</p> | <p>Four Sevens Tractor Inc.</p> |  <p>White House LUMBER CO. of Spearman</p> | <p>Chambers Dry Goods</p> |

Newspapers Get Things Done



**For PEOPLE and COMMUNITIES
For ADVERTISERS, Too . . .**

As a source of information and a forum for opinion, your newspaper works for you, your family and community. As a marketplace for products and services, your newspaper helps you, and advertisers, too. Count on your newspaper . . . to get things done.



**Quality
Has No
Limit
when We
Do a Job**



Spread the word more persuasively with printed material that tells your story fast. See us for top quality whatever the quantity.

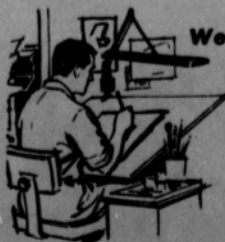

**We'll Design
a Form
That's
Perfect
for You**



**Invite Your
Guests
in Good
Taste . . .
Call On Us**

NEWS 3

The Spearman Reporter
Spearman, Texas - Pub. Thurs.

The Gruver Statesman
Gruver, Texas - Pub. Thurs.

The Hansford Plainsman
Spearman Texas - Pub. Sun.

Published by Billy Miller
P. O. Box 458 - 213 Main
Spearman, Texas 79081
A/C 806 659-3434 or 659-2609
A/C 806 733-2564

We print everything but stamps and money...

Help keep us out of jail, by bringing us all of your printing needs... if we don't get your printing, we may start printing our own stamps and money... and we would be put in jail... Help keep Miller out of jail...

MARKET DATA:
POPULATION: Spearman 4,000 Gruver 1750
County population 6,700
Trade territory 35,000
Irrigation, oil, gas, cattle:
One of the richest per capita incomes in the world. Maize, wheat, corn all under irrigation.

MEMBER NATIONAL NEWSPAPER ASSOCIATION
MEMBER TEXAS PRESS ASSOCIATION
MEMBER PANHANDLE PRESS ASSOCIATION

MISCELLANEOUS:

The Spearman Reporter won the Vocational Agriculture Teachers Association of Texas Award in 1968.

The Gruver Statesman won the Vocational Agriculture Teachers Association of Texas Award in 1973.

Both of these awards were won in open competition against all sizes of newspapers in the state of Texas. This is the highest award a newspaper in an agricultural area can receive.

Both awards were presented in grateful recognition of leadership in representing vocational agriculture and future farmer programs to the people of Texas through careful planned newspaper publicity.

We have a complete line of Office Supplies and can order Office Furniture to suit your needs...

We have a new supply of Victor Calculators to suit your needs.....

Our Heritage of Faith

notes from Faith Lutheran Church

This Sunday, September 7, Faith congregation will have a church pot-luck supper to welcome our interdenominational family, Mr. and Mrs. Bruce Loewenhagen, to Spearman. Bruce and Linda will be with us for a year to assist in the work of the Oslo-Faith parish. They are at home at 205 Lonita Drive. The supper will begin at 6:30 in the church parish hall.

Sunday, September 7 we will celebrate Holy Communion at the 9:30 worship. Sunday School hour is at 10:30 as we begin the new school year. Education plays a vital part in the life of the child of God and we urge you to have your child present as we begin. There is also a class for all adult members which meets at the same time.

The Luther League meets at 2 p.m., this Sunday in the church. Plans will be made to attend the League Conference Convention which will be held at Oslo on Sept. 13-14. Some major items of the convention include a presentation by the Vietnamese from Gruver; a progressive supper in the Oslo Community, a Treasure Hunt, & participation in the worship service by the Youth on Sunday morning. The business meeting of the conference will be during the Sunday School hour on Sept. 14.

The Conference Convention of the Church will be on Saturday, September 27 at Slaton, Texas. The Church Council members are the voting delegates at this meeting. We need to be represented at this meeting.

If you have no church home, we invite you to worship with us at Faith. Morning Worship is at 9:30 with Sunday School for all at 10:30.

MARKETS

| | |
|-------|--------|
| WHEAT | \$3.74 |
| MILK | 4.60 |
| CORN | 2.98 |

Weather

| | | |
|---------------------------------------|-----|----|
| WEATHER | HI | LO |
| AUGUST 26 | 96 | 69 |
| AUGUST 27 | 92 | 60 |
| AUGUST 28 | 92 | 66 |
| AUGUST 29 | 101 | 67 |
| AUGUST 30 | 100 | 63 |
| AUGUST 31 | 100 | 62 |
| SEPTEMBER 1 | 98 | 63 |
| Total Prec. for August = 2.76 inches. | | |

The Chamber of Commerce breakfast will be held September 16th at 6:30 A.M. Plan to attend!

Lions Club Plans Broom Sale

The Spearman Lions Club will be conducting their annual broom sale on Sept. 18 at the U. S. Post Office beginning at 7:30 a.m.

Lions will also be visiting all the businesses and going from door-to-door selling the goods which are made by the Light-

house of the Blind.

Many items will be on sale including, brooms of all kinds, mops, wax applicators, scrubbers, oven mitts, utility sponges, dish towels, dish cloths, grass mats, rubber mats, ironing board covers and pads and other useful items for the household

or business house.

Make plans now to buy items you need of this kind from the Lions Club. The money they raise in the sale is used to help fund their various civic projects during the year. The sales also benefit the Lighthouse of the Blind.

UMW NEWS

The United Methodist Women met Wednesday, August 27th in the Fellowship Hall of the First United Methodist Church for their regular monthly luncheon.

Mrs. Russell Townsend presided over the meeting.

The program was given by Mrs. Dick Counts, who gave a preview of three studies the women may use next year for programs.

Hostesses for the luncheon were Mrs. H. M. Shedeck and Mrs. J. T. McWhirter.

Guest present was Mrs. Floyd Hayes of Ontario, California.

Members present were Mesdames: Russell Townsend, Sid Beck, Dennis Nelson, Warren Sturgeon, Gary Woolley, Monty Blackman, Tom Latta, Kent Guthrie, Kenneth Williams, James Jackson, Dick Counts, James Madison, R. L. McClellan, Roy Jones, J. B. Buchanan, R. E. Lee, P. A. Lyon, Bruce Sheets, F. B. Schubert, T. D. Sansing and Ed Gerner.

Next meeting will be September 24th at the church.

Little Britches Rodeo Set

The Spearman Roping Club is sponsoring a Little Britches Rodeo on Sept. 13 at the Oscar Archer Arena here at 1 p.m.

Entries will be in three categories, boys and girls 10 years and under, boys and girls 11-14 and 14 and under.

First, second and third place buckles will be given in each event.

There will be barrels, poles, goat tying, Shetland broncs, steer riding, break-away roping and team roping.

All entries fees must be signed and notarized by the parents or guardian of the children entering, and be mailed to A. D. Reed, Jr., Rt. A, Box 27, Spearman by Sept. 6, 1975. For further information call A. D. Reed, Jr. 659-2253 or James Martin 659-2716.

Admission for the event will be \$2.00 for adults, and \$1.00 for children.

Mrs. Susan Wagon is recuperating from hip surgery at Room 507-A, St. Anthony's Hospital, Amarillo, Texas.

Mrs. Wagon fell one day last week in her yard and broke her hip.

She is doing very well at this time.

Charles Fletcher Is Promoted

Marine Lance Corporal Charles R. Fletcher, son of Mr. and Mrs. Charles W. Fletcher of Spearman, Texas, has been promoted to his present rank while serving with the Force Troops, at the Marine Corps Base, Camp Lejeune, N.C.

HELP MILLER sell more brooms than Doug Connolly this year...

Buy your brooms from LION Billy Miller... Doug sold the most last year, but Billy Miller plans to sell the most this year...

See you Sept. 18 for all of your broom needs...

NOTICE TO ALL OF YOU ROTARIANS...

We think you are great... so be sure and buy your brooms from Lion Billy Miller Sept. 18th...

Mr. and Mrs. Gene Sutherland and daughters Wendy and Cindy, of Amarillo, spent the week-end visiting in the home of his mother, Mrs. Eileen Sutherland, and his grandmother, Mrs. Jessie Tompkins.

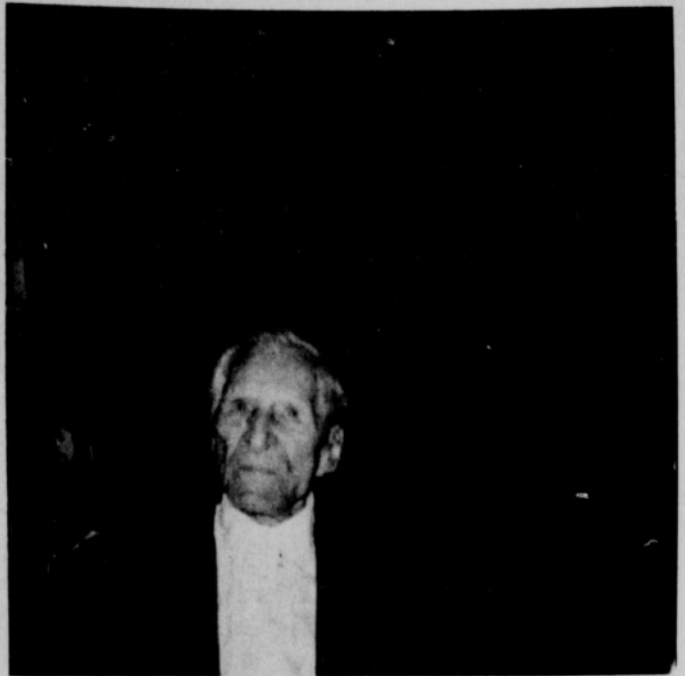

Mr. W. C. Williams of Dallas, the 106 year old great-great grandfather of Jerry Laird of Spearman is shown here. The Richard Lairds visited with Mr. Williams recently in Dallas where he lives with his niece, Mrs. Dora Parkhouse, whose husband was a state senator. When Mr. Williams was 100 years old he threw out the first pitch to open the Astrodome at Houston in 1964.

Mrs. Kitchen's Mother Dies

Services were held at 10:30 a.m. Monday at the Wesley United Methodist Church in Borger for Mrs. Mary E. "Mama" McCord, 91, who died Saturday, Sept. 1.

Mrs. McCord had been a resident of Borger since 1947. She was a native of Hill County and a member of Wesley United Methodist Church.

Survivors are three sons, Jerome and Joe, both of Borger, and John of Stinnett; two daughters, Mrs. W. B. Neel of Pampa and Mrs. T. C. Kitchens, Jr. of Spearman; five grandchildren; eight great-

grandchildren and four great-great-grandchildren.

John and Barbara Blount and children, Shelley and Jamie Lynn of Amarillo called on Altha Groves Saturday afternoon. Barbara graduated from Spearman High School and worked at Hansford Hospital before marrying. She will be remembered by many in Spearman.

Insurance Tips

BY JOHN R. COLLARD JR.



It's Dangerous To Wake A Sleep Walker, Anyway He's Insured With

John R. Collard Jr.
Don't think of Insurance By Accident
PHONE 659-2501
405 Davis St.

NOTICE Effective Immediately

Stephen Qualls with Circle R Supply of Booker is not a sales representative for Gifford - Hill & Co.

If you need irrigation supplies please call our Spearman office at

659-2595

Life insurance can protect your business the same way it protects your family. Who can show you how? A professional.

DON R. KNOX **Southwestern Life**
Happiness is what we sell

Box 1016 - Spearman, Texas - Phone 659-3294

Nitrogen and your wheat.

Some farmers were unable to apply enough nitrogen to wheat last year. The result was nitrogen-deficient, lower-yield wheat. The nitrogen supply situation has improved over last year. Therefore, it is possible for growers to return to higher nitrogen rates and higher yields. For example, an application of 80 pounds of actual nitrogen per acre typically results in 15 extra bushels of wheat.

Nitrogen demand for wheat.

Wheat response to nitrogen is greater than with any other plant nutrient. The wheat plant uses nitrogen from the moment the roots begin to function until all nutrients uptake of ceases with maturity. Every crop of wheat removes nitrogen from the soil. High yields call for adequate replacement of the nitrogen removed.

Nitrogen removed by wheat.

| Nitrogen Content—Pounds Per Acre | | | |
|----------------------------------|----------|----------|--------|
| Wheat Bu/A | In Grain | In Straw | Total* |
| 40 | 50 | 20 | 70 |
| 50 | 58 | 23 | 81 |
| 60 | 75 | 25 | 100 |
| 70 | 88 | 28 | 116 |
| 80 | 100 | 30 | 130 |

*For wheat in pasture, add 30% to total removed.

Why nitrogen is so vital to wheat:
• Essential for protein development
• Gives wheat green color
• Promotes top growth

| Nitrogen increases phosphorus uptake | | | |
|--------------------------------------|---------------------------------------|---|------------------------------------|
| Nitrogen rate per acre | Phosphorus rate per acre | Percentage of total phosphorus in plant from fertilizer | |
| | | When P was applied alone | When N and P were applied together |
| 12 lbs. N | 20 lbs. P ₂ O ₅ | 9.2% | 15.5% |

How to zero in on nitrogen needs for wheat.

Plan your nitrogen fertilization program carefully. Take soil samples from your wheat ground now. The soil test continues to be the best single guide to fertilizer use. You will get recommendations that are personalized for your soils and yield goals. Give yourself the best chance to optimize yields and dollar return from your wheat crop.

Turn to your crop care professional.

These suggestions for building better wheat yields and higher profits come to you from your Certified Crop Care dealer. He is prepared to give you professional advice and assistance. You'll find him where you see this sign.

• Helps produce more tillers
• Boosts yield and test weight
• There's teamwork between nitrogen and phosphorus.
You know that nitrogen packs a wallop. On top of this, when nitrogen and phosphorus are applied together, the phosphorus works harder than when applied alone.

Nitrogen assists the plant in making more effective use of phosphorus. This influence of nitrogen is especially important in early stages of growth. In some cases, as much as 65 to 70 per cent of the phosphorus in the plant is taken up early in the season.

Fertilizer rate studies are summarized in the table above.

These data illustrate the pronounced effect of nitrogen on phosphorus uptake.



Phosphorus and your wheat

Every wheat crop removes phosphorus from the soil. The bigger the yield, the more phosphorus is required to replace the losses.

The table below tells you where the phosphorus goes:

| Phosphorus removed pounds P ₂ O ₅ per acre | | | |
|--|---------|--------|---------|
| Wheat Yield Bu/Acre | Grain | Straw | Total |
| 30 | 19 lbs. | 3 lbs. | 22 lbs. |
| 40 | 25 lbs. | 5 lbs. | 30 lbs. |
| 50 | 31 lbs. | 6 lbs. | 37 lbs. |
| 60 | 38 lbs. | 7 lbs. | 45 lbs. |
| 70 | 44 lbs. | 8 lbs. | 52 lbs. |

NOTE: Add 30% to total removal figures when grazed.

Replacement alone may not be enough.

When phosphorus is applied to soil, only a portion can be taken up by the first crop following application... only 20% to 33% in most soils.
So, where your soil is low in phosphorus you must apply higher rates than the removal shown above. Application of three to five times the actual removal may be necessary to reach your desired yield goal.

Phosphorus is vital for wheat.

Phosphorus is vital for your wheat these 7 ways:
1. Stimulates rapid seedling growth
2. Builds deep, sturdy roots
3. Gives winter hardiness

- Promotes better spring growth
- Is a building-block for protein
- Reduces shriveled kernels
- Adds bushels to yield



Apply phosphorus early.

Wheat's need for phosphorus is most critical during early growth stages. Nearly 70% of the phosphorus taken up by wheat occurs during the first eight weeks of growth. That's why phosphorus fertilizer should be applied pre-plant or at planting time.

Don't guess about your fertility needs

Guessing can be costly. If you guess too low, you shortchange your soil and your crops. You lose bushels and dollars at harvest. But over-application of fertilizer is a waste of money. So why guess when you can pin-point fertility needs for each field? Have soil samples taken from your wheat ground and have them analyzed. Then follow fertilizer recommendations made for your yield goals... on your soils.

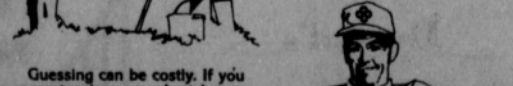

Catch up on phosphorus this fall.

Chances are good that you didn't apply all the phosphorus fertilizer your soil needed during the last two seasons. If so, catch-up time is now. It is important that you return to a good phosphorus fertilization program this fall if you are to avoid severe wheat yield reductions caused by depleted phosphorus levels.

Turn to your Crop Care professional.

These suggestions for building better wheat yields and higher profits come to you from your Certified Crop Care dealer. He is prepared to give you professional advice and assistance. You'll find him where you see this sign.



B & B FARM INDUSTRIES, INC.
659-2551 SPEARMAN, TEXAS

B & B FARM INDUSTRIES, INC.
659-2551 SPEARMAN, TEXAS

room temperature.
CHOCOLATE CAKE
 Beat 2 eggs well and stir into 1 cup of sour milk. Add 1/3 of this liquid to 3 1/2 cups of mix. Beat two minutes. (Beat at low speed if using electric mixer.) Add remaining liquid and beat 2 minutes. Pour batter into 2 greased 8-inch square pans. Bake at 375 degrees F. 30-35 minutes.

CHOCOLATE CUP CAKES
 Prepare chocolate cake batter. Fill greased cupcake pans 1/2 full. Bake 375 degrees F. 15-20 minutes. Makes 24 cupcakes.

BROWNIES
 Mix together 1 cup mix, 1 egg, 1 Tablespoon butter, and 1 cup chopped nuts. Blend thoroughly. Spread in greased 8" square pan. Bake 350 degrees F. about 20 minutes. Cut while warm. Makes 16 brownies.

BAKED FUDGE PUDDING
 Combine 2 cups mix, 1 beaten egg, and 1 Tablespoon vinegar. Blend well. Spread in greased 8 inch pan. Mix together 3/4 cup brown sugar and 2 Tablespoons cocoa. Sprinkle over batter. Pour 1 cup boiling water over top. Bake at 350 degrees F. about 45 minutes. Cut and turn pieces upside down for serving so sauce is on top. Makes 6-8 servings.

CHOCOLATE STEAMED PUDDING
 Prepare chocolate cake batter. Fill greased custard cups 1/2 full. Steam 35-40 minutes. Serve warm. Makes 12 servings.

CHOCOLATE DROP COOKIES
 Beat 1 egg and add 2 Tablespoons milk. Stir in 2 cups mix and beat 1 minute. Drop from a teaspoon onto greased cookie sheet. Bake at 350 degree F. about 15-

20 minutes. Cookies spread during baking. Makes about 18 cookies.

CHOCOLATE OATMEAL COOKIES
 Mix together 2 cups mix and 1 cup oatmeal. Add 1 beaten egg and 1/4 cup oatmeal. Add 1 beaten egg and 1/4 cup milk. Blend thoroughly. Drop from a teaspoon onto greased cookie sheet. Bake at 350 degrees F. 12 to 15 minutes. Makes about 30 cookies.

CHOCOLATE SNAP COOKIES
 Beat 1 egg and 2 cups mix. Blend well. Drop from teaspoon onto greased cookie sheet. Bake 350 degrees F. about 15 minutes. Cookies will have cracks on top. Makes about 18 cookies.

 Snob originally meant a low-born dolt.

Hansford ARC Meets

The official Board of the Hansford County Chapter of the American Red Cross held a 7:00 A.M. breakfast meet at the Hansford Hospital Tuesday, September 2 with the Chapter Chairman Frank Lewis presiding.

Reports were made by the Bloodmobile Chairman, S. M. Andersen who reported that 132 pints of blood were the total received from donors in Hansford County. A report from the Treasurer Mrs. J. L. Brock indicated a total of \$1,045.62 received and that the books audited August 21 were balanced.

The Nominating Committee headed by Mrs. W.

L. Maupin did not have a complete report and this will be made at the 7:00 A.M., October 7 meeting for the slate of officers for the coming year.

A discussion followed concerning the possibilities of a United Fund or Community Chest type of drive for the several organizations involved in the County with much interest being indicated by those present in such a Fund Campaign.

Those attending the Breakfast Meet included Mr. Lewis, Mrs. Lois Renner, Don Wirsdorfer, S. M. Andersen, Mrs. Preston Smith, and Mrs. J. L. Brock, Spearman; Mrs. Bill Maupin, Mrs. Keith Lamb, and Jack Weldon, Gruver.

PSU Offers Computer Services

Gerald Biers, of the Guymon Computer Services, will teach Introduction to Computer Science and Data Processing at Panhandle State University this fall.

The course will be taught from 6:30 - 9:30 p.m. on Thursday evening in room 309 of Hamilton Building.

Mr. Biers has been with the Guymon Computer Services for several years. He is a native of Grovertown, Indiana and received his training in IBM and NCR Data Processing training at Tarrant County College. Gerald served in the Navy from 1954-59, is a member of the Guymon Elks and is married.

Person's interested in taking the course should report to the class on Thursday.

ARC Disaster Chairman Committee

Mrs. Keith Lamb who is the Hansford County Chapter American Red Cross Disaster Chairman has requested that any member of her committee now serving who can not be a member of this service group for the coming year please contact her.

Members of her Gruver committee include Mrs. Harvey Atwood, Food; Mrs. Joe Wood, First Aid; Mrs. George Enloe, Shelter; Mrs. Pat Holt, Clothing; LeeRoy Mitchell and Don Gross, Communication; Sonny Riley, Skeeze Riley, Jack Weldon, Kenneth Baker, Milton Jochetz, Don Gross, LeeRoy Mitchell, Survey Team members.

A Better Place To Be

If you want your kids to have roots in your community, and learn about ecology, encourage them to adopt a tree. Whether you're a scout leader, school teacher, or den mother, it's one idea to help your "kids" learn about their environment. You might have each child individually adopt a tree of his or her own choice, or you could have the whole group adopt a tree to care for. Tell them to observe it closely -- look at leaves, bark, insect holes, dead branches, and new growth. They can keep an on-going record of the seasonal changes in the tree by making an observation once a month.

This is just one of the ideas discussed in A Better Place to Be, an environmental learning guide from the Interior Department's Johnny Horizon Program. A copy of A Better Place to Be may be obtained by sending \$1.25 to Consumer Information, Dept. 48, Pueblo, Colorado 81009.

Other suggestions for activities include: Let the children form a few committees and be responsible for getting information. One group can write to various organizations for pamphlets and brochures. Another group can arrange for speakers such as:

The children's school custodian to hear his views on the school's environment;

a sanitation department representative to hear about city waste problems;

a utility company representative to explain the energy situation in the city.

a member of the town or city council to explain some of the overall concerns of the city government;

a city planner to explain patterns and problems of urban life.

A Better Place to Be (\$1.25) is one of almost 250 selected Federal consumer publications listed in the current edition of the Consumer Information Index. Published quarterly by the Consumer Information Center of the General Services Administration, the INDEX is available free from Consumer Information, Pueblo, Colorado 81009, or at Federal Information Centers located throughout the country.

Save Sack Lunches For School Children

COLLEGE STATION--- "Mothers who know" prepare school lunches following the Basic Four Food Groups, a foods and nutrition specialist said this week.

Lunches can be nutritious and still delicious with this guide, Sally Springer, with the Texas Agricultural Extension Service, the Texas A&M University System, said.

"For example, a meat or cheese sandwich, fruit and cookies, along with milk purchased at school, makes the four food group score-board perfect."

She reminded sandwich makers to use butter or mustard rather than mayonnaise, if the sandwich will not be refrigerated. Pack the lettuce and tomato separate, to avoid a soggy sandwich at lunchtime.

A small thermos will carry hot soups, stews and casserole dishes for a hot lunch at school. Also canned puddings, fresh fruits and cheese cubes make perfect lunch box treats.

Avoid using meat, fish or egg salads in packed lunches because they may spoil unless refrigerated. Creamed sauces and dishes and custards are not recommended either, if they are to remain at room temperature.

Other lunch box ideas are "fun foods" packed with nutrition--Carrot sticks, celery curls and apple wedges. These create lunch box surprises that are safe and nutritious.

Congratulations to Bob Boxwell and Faye Miller who both celebrated their birthdays Sunday... Also Eugene Yarbrough who had a birthday Monday...

UNITED TENDER STEER BEEF SALE!

AT THESE LOW-LOW PRICES!!

BEEF RIBS THICK & MEATY LB. **69¢**

BEEF GROUND FRESH 100% ALL BEEF LB. **79¢**

STEW BONELESS EXTRA LEAN CUBES OF BEEF LB. **\$1.19**

ROAST BONELESS WASTE FREE SHOULDER BEEF LB. **\$1.29**

CUTLETS WASTE FREE BEEF LB. **\$1.89**

RUMP ROAST BONE IN LB. **\$1.09**

CENTER CUT ROAST 7-BONE CHUCK LB. **\$1.09**

Sirloin
STEAK LB. **\$1.29**
 FULL CUT

Rib
STEAK LB. **\$1.19**
 GRILL OR BROIL

ROUND
STEAK LB. **\$1.29**
 FULL CUT



KRAFT BARBECUE SAUCE
 ALL FLAVORS 18 OZ. **59¢**

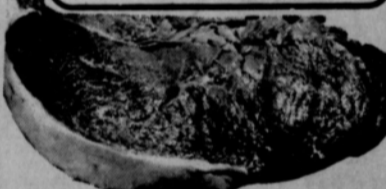

UNITED ASSORTED
MELLORINE HALF GAL. **59¢**

PURINA
DOG CHOW REG. \$5.99 25 LB. BAG **\$4.99**

GRADE "A" EXTRA LARGE
EGGS UNITED CAGED DOZ. **69¢**

FINE FARE REG. QTRS.
OLEO ALL VEGETABLE LB. **39¢**

WHITE SWAN
BISCUITS SWEETMILK OR BUTTERMILK 6 PACK **59¢**

BAMA GRAPE
JELLY 2 LB. JAR **79¢**

CRACKERS FINE FARE LB. BOX **39¢**

NEXT DOOR TO GIBSON DISCOUNT CENTER FOR DOUBLE SAVINGS
 PRICES GOOD THRU' SEPT. 6th

GLADIOLA FLOUR 5 LB. BAG **69¢**

KRAFT'S MIRACLE WHIP QT. JAR **98¢**

UNITED PERRYTON, TEXAS SUPER MARKETS
 WE GIVE 3% GREEN STAMPS

FARM AND RANCH NEWS

By Joe Van Zandt

The Field Day at the North Plains Research Field is Thursday afternoon, September 4, starting at 1:00 p.m. The theme for the event is "Greater Profits Through Irrigation Water Management." The research field is located one mile east and 1/2 mile north of Etter. If anyone would like to have a ride over there, please give me a call before noon Thursday.

Those of you with garden and cropproducts you would like put in the County Booth at the Tri-State Fair be sure and let me know. I will put the booth up on September 13 and need to have things gathered up a few days before hand. I will be helping judge at the Moore County Fair on Friday, September 12.

Also, on the morning of September 13, we will be weighing, ear tagging and taking pictures of all calves that will be fed and shown by Hansford County 4-H and FFA members this coming year. All of this activity will take place at the Dee Allen pens located 2 miles south of Spearman starting at 8:00 a.m.

This recent hot weather, which has been the hottest of the year, has certainly slowed up wheat planting. Also it has slowed up the earlier planted wheat that has sprouted and come up. We definitely need a change of weather for wheat planting. However this hot weather is putting a fast ripening and drying out some early planted corn. I have heard of a little corn already being sampled for grain harvest.

We are in the process of getting our 4-H membership list up-dated. If anyone is wanting to join 4-H this year, make sure you have completed and turned in a current enrollment form to the County Extension office.

While the battle rages on about wheat exports, I received some very interesting information about wheat prices from Bill Nelson, Executive Vice-president of the Texas Wheat Producers Board. A bushel of wheat provides the flour for 70 one-pound loaves of white bread. A change of \$1 per bushel in wheat price, affects the net farm value of the wheat ingredients in a one-pound loaf of white bread about 1.2 cents. A 1973 USDA study showed that the net farm value of the wheat in a one-pound loaf of white bread accounted for 4.1 cents of the 27.6 average cost of a one-pound loaf of white bread that year. The labor cost to move a loaf of bread from the bakery to the retail store cost 4.52 cents, which is more than the farmer received for the wheat in the loaf.

Farm wheat prices would have to more than double to add as much to the cost of a loaf of bread as last year's increase in processing and distribution costs added to bread prices in 1974.

If you are interested in more pertinent facts about wheat prices and export statistics relating to grain, give me a call at 859-2136 or 733-2901.

I have had a lot of calls and inquiries lately about powdery mildew appearing on a wide variety of plants including squash, cucumbers, pumpkins, lilacs, crepe-myrtle and roses to name a few. Powdery mildew is a white powdery coating on leaves and young stems. It is generally on the upper leaf surfaces. Severely infected leaves shrivel and die. Powdery mildew is favored by hot dry weather which we have seen a lot of lately. The powdery mildew fungus can be controlled by using one of the following chemicals according to directions on the container: Zineb, Parsate, Dithane Z-78, Phalton, Benlate, Karathane. Sulfur can also be used except not at temperatures above 85 F or on cucurbits. Some of the chemicals listed above may not be cleared for use on every plant having powdery mildew. Be sure and check the label on the container. Also I have had some calls about "spoot" appearing on tree leaves and causing them to yellow and fall off. Some of this may be caused by a leaf spot

fungus affecting some trees. Other trees may have leaf rust spots on them. Generally neither fungus disease causes severe enough damage to the trees to justify the expense of spraying this late in the season. However, if you think you need to try to prevent this from occurring next year then I would suggest you try Parsate, Dithane Z-78, Zinab or Benlate and follow directions on the label.

Baby Shower Slated

On Thursday, September 4th, Mrs. Ted Evans of 708 Cluck, Gruver, Texas, will be hosting for a baby shower honoring Mrs. Nghin Thu and daughter Glenda Ann Thu. Guests are invited to call between the hours of 4:00 P. M. to 5:30 P. M.

Andrew Family Reunion Held

By Nita Stewart

Earl and Hollie Riley left Spearman on July 30, to attend the Andrews family reunion which was held the first weekend in August in Red River, New Mexico at the Sportsman Lodge.

The mountains were so lovely, and nice cool evenings. They had the big Recreation Room with a lovely big fireplace, and the dining room reserved for dinner.

There were about 48 folks there - some were unable to attend due to moving.

They had an election of officers who were: President - Billy Lee McClellan of Sunray; Secretary - Louella McClellan of Sunray; Everyone had a marvelous time and reservations were made in advance for the first weekend in August 1976 for the next

reunion to be held at the same spot.

The oldest one there was Lloyd Andrews of Gruver. The youngest went to Robert Carson Womble, son of Mr. and Mrs. Bob Womble of Morse.

Coming the longest distance went to Kathy McClellan of San Diego, California.

Dora Andrews Womble of Morse, daughter of Lou and Hattie Andrews, has never missed a reunion in the past eighteen years. Hollie Riley won the door prize.

The following persons attended: Terry Chapman, Houston, Texas; Mr. and Mrs. Oscar Dial, Gruver, Texas; Edith Womble, Morse, Texas; Nancy Gros, Gruver, Texas; Kelly and Terry Hart of Gruver, Texas; Wade Dial, Gruver, Texas; Kathy McClellan, San Diego, California;

Carl and Hollie Riley, Spearman, Texas; Verlin and Lee Belme and JoCell, Spearman, Texas; Lloyd and Treva Haney of Pritchett, Colorado; Tanya Van Campen, Pritchett, Colorado; Dale Haney, Oroara, Colorado; Mr. and Mrs. Jack Walker, Hominy, Oklahoma, Mr. and Mrs. Billy McClellan, Bart, Mac and Kathy, Sunray, Texas; Bonnie Thompson, Sunray; Lloyd and Henrietta Andrews, Gruver; Mr. and Mrs. Marvin Andrews and Kenney Guymon, Oklahoma; Randy and JoAnn Andrews, Guymon, Oklahoma; Mr. and Mrs. Bob Womble and Robert Carson, Morse, Texas; Mr. and Mrs. Tommy West, Roger and Cody, Farmington, New Mexico; Mr. and Mrs. Butch Finley, Amarillo; Lynn and Dona Harris, Amarillo; Bobby and Melissa Amason, Amarillo; Dora Andrews Womble, Morse, Texas;

Billy Lee McClellan, Sunray and Louella McClellan of Sunray. After dinner, some of the folks went fishing while others played Bingo. Some of them brought their motorcycles and went riding. Everyone had a lot of fun and can hardly wait until next August 1976 to get together again.

Hospital

Patients in Hansford Hospital are Clarence Pettit, Shirley Shearer, Thelma Lamb, Esther Comer, Isabel Rios and son, Jan Wysong, Elvira Tomlinson, Myrtle Davis, Eva Pierce, Ruby McLaughlin, Diane Hertel, Carrie Ellis, R. L. McFarlin, Nell Cummings, Horton Prater, Joe Bob Grayson and Laura Buck. Dismissed were Ofelia Gutierrez, Ruth Whitson, Joe Day, Linda Reed, transferred, Larry Hertel, Alex Olivarez, Maria Chavez and son.

Products Needed Nelle's News

For Fair
The Tri-State Fair in Amarillo is coming up next week. Each year Hansford County has a booth at the Fair displaying crop and garden products grown in the County. If you have some items you would like to put in the booth, please call 659-2136 or 733-2901, or contact Joe VanZandt, Hansford County Extension Agent. Joe would like some corn and grain sorghum heads, pinto bean and soybean plants. In addition squash, pumpkins and melons are needed. Any other products you might have that will add color and variety to the booth will be appreciated. Some of the fairly stable items like pumpkins can be returned if desired. The Booth will be put up Saturday, September 13. If you have anything to offer, please contact Joe by Friday.

Last week we had a program on homemade mixes. The ladies who attended suggested we put them in our news article so more people could benefit from them. This week we will share the recipes for the chocolate cake mix.
CHOCOLATE CAKE MIX
12 cups all purpose flour
10 cups sugar
3 cups cocoa
2 Tablespoons soda
3 Tablespoons baking powder
1 Tablespoon salt
4 cups shortening
Stir dry ingredients together until well blended. Sift together 3 times. Cut in shortening until mix has the consistency of corn meal. Store in covered container at

PRICES GOOD THRU SEPT 6th

QUANTITY RIGHTS RESERVED

UNITED TENDER GRAIN FED

"STOCK YOUR FREEZER . . ."

| | |
|--|-------------------------|
| STEAK RANCH BONELESS FAMILY WASTE FREE 7 BONE CENTER CUT CHUCK | \$1.29 LB. |
| STEAK SIRLOIN BONELESS | \$1.59 LB. |
| STEAK SWISS ROUND BONE CUTS | \$1.19 LB. |
| STEAK T-BONE | \$1.79 LB. |
| STEAK CLUB FULL CUT | \$1.69 LB. |
| CHUCK ROAST BLADE CUTS | 79¢ LB. |
| HAMS FARMLAND BONELESS FULLY COOKED | 3 LB. CAN \$4.98 |
| HENS FRESH FROZEN BAKING 5 to 6 LB. AVG. | 59¢ LB. |
| WEINERS OSCAR MAYER OR BEEF FRANKS | \$1.39 LB. |

DOUBLE STAMPS SAT.

WITH \$2.50 PURCHASE OR MORE EXCLUDING CIGS

OLE SOUTH COBBLERS

• BLUEBERRY
• APPLE • PEACH
• CHERRY
• STRAWBERRY

99¢

FLAV-R-PAC FROZEN ORANGE JUICE

4 6 OZ. CANS

89¢

BANQUET FROZEN BOIL 'N BAGS ASSORTED VARIETIES

5 OZ. BAG

4 FOR \$1

6 BTL. CARTON

Pepsi Cola

32 OZ. **\$1.59**

PLUS DEPOSIT

TOOTH PASTE

GLEEM

5 OZ. TUBE

15¢ OFF LABEL **49¢**

VAN CAMP

PORK 'N BEANS

PINTO BEANS RANCH STYLE

SAUCE DEL MONTE TOMATO

4 300 CANS **\$1**

4 300 CANS **\$1**

6 8 OZ. CANS **\$1**

"SHOP UNITED'S FRESH PRODUCE"

GREEN ONIONS AND

RADISHES BAG OR BUNCH

YAMS NO. 1 NEW CROP EAST TEXAS

GRAPES THOMPSON SEEDLESS

PEACHES X/LARGE NEW CROP

2 FOR \$2.29

49¢ LB.

39¢ LB.

RUSSET POTATOES

ALL PURPOSE

20 LB. BAG \$1.59



BISCUIT AND BOILED COFFEE--Bobby Allen, cowboy for the Pitchfork Ranch, stops for a biscuit and coffee on a special visit to the Ranching Heritage Center at Texas Tech University. The chuckwagon is a part of the scenery at the center which eventually will be landscaped to conform historically to the structures which have been brought from throughout the state to give visitors an experience of the past. In the background are, left, the Masterson JV Bunkhouse and the Harrell House of Scurry County. Each denotes a different stage in the development of ranching in the American West. The Ranching Heritage Center's official opening is set for July 3, 4 and 5, 1976, as a part of America's Bicentennial celebration.

Ranching Heritage Center At Tech

LUBBOCK--When the shot heard 'round the world was fired in Massachusetts no louder echo reverberated than the one from Texas. Celebrating that echo July 4, 1976, will be the Ranching Heritage Center, an authentic outdoor ranching museum at Texas Tech University. It is located in Lubbock, one of the first eight cities in the nation to be named an official Bicentennial City, with the expectation that the Center would have a major role providing "significant evidence of

the history and development of the West." The Center is scheduled for completion next July, although almost 50,000 visitors have toured its authentic buildings, depicting the history of ranching in America. The formal opening will take place July 3, 4 and 5 next year. Charlie Schreiner, one of the nation's leaders in the breeding of Longhorn Cattle and a founder of the Longhorn Association will host a symbolic cattle drive arriving at the Ranching Heritage Center July 3.

The herd's arrival will start the celebration. Schreiner's YO Ranch near Kerrville, Tex., stocks both Longhorn and exotic game. The drive to the Ranching Heritage Center will be a repeat, similar to Schreiner's famous drive of 1966 from Kerrville to Dodge City, Kan. Opening day visitors also will see the premier of a major theatrical production -- the forerunner of a unique mobile theater using the 12-acre Ranching Heritage Center as a stage. Charles G. Scuggs, editor and vice president of Progressive Farmer magazine and a Texas Tech regent, is general chairman for opening day. Already there are 16 buildings on the site and four more are expected to be in place by the opening. The only building which did not once serve on a ranch will be an orientation center, providing visitors a glimpse of the broad aspects of ranching history. At the Center are ranch homes reflecting a century of development, from a log cabin built in South Texas in 1836 to a three-story ranch home built in the Panhandle in 1909. The Escarbasas headquarters of the three-million-acre XIT Ranch has been restored. There is a half-dugout and a two-story dugout, a double log cabin and a box-and-strop house. One house at the center grew from a rock and mud room to a comfortable dwelling. Ranch facilities denote various historic periods. These include a bunkhouse, a meat and milk house, a ranch office, a blacksmith shop, carriage house and even a one-room schoolhouse. Homes reflect the kinds of shelters frontiersmen built with materials at hand. One is a picket and scot house, using stalks of a yucca-like plant for walls and sacahuiste grass for thatch. Another is a small fort made of limestone to protect a family living in Indian territory. Each building was chosen to depict a step in the progress of ranching. Each is restored with meticulous attention to the detail of its original condition.

Furnishings within are as important as exterior restoration. Brands and messages burned by cowboys on dugout logs still are readable. Dirt floors, a cranky schoolhouse stove, rust on an iron bedstead help visitors see the truth of life as it was lived by pioneer ranchers. Windmills on the site -- an Eclipse, a Welpole and a ground tumbler -- first drew water for Texas, Oklahoma and Kansas ranchmen. Two already are restored and the Eclipse furnishes water for the meat and milk house which once served the famous JA Ranch. The Center is a part of The Museum of Texas Tech University, and its development by the private sector has been the work of the Ranch Headquarters Association, established in 1969 to help locate, move and restore the buildings. Some famous ranches had no historic buildings but helped financially in the Center's establishment, ranches like the Mallet, the Pitchfork and the Matthews Lambhead. Represented by Center buildings are the U Lazy S., the Renderbrook-Spade, the Matador, the Masterson JY, and the Long S -- names that to cattlemen spell the open range and lots of it. In their sum, however, the buildings interpret America's heritage of the pioneer spirit. "The buildings and the accurate settlements into which they are being placed will let the world see and feel in 1976 something of what it took to build the West," Scuggs said. "The Center is more than a collection of structures and memorabilia out of the past. It represents time-honored values expressed by a society that cared more for a man's performance than his family history," he said. "Good luck was only a small part of good fortune for the early rancher beset by drought, disease and blizzards. Success started with a will strong enough to tackle the odds and determined enough to persevere. "A surprising number established ranches that survive today -- testimony to the past," Scuggs said, "and a promise for our nation's third century that the values tested by rugged pioneer men and women do indeed endure." Scuggs called attention to the fact that visitors at the Center have come from all 50 states, and, in 1974 alone, from more than 30 foreign countries. "From all reports," he said, "they liked what they saw the first time. By July 3, 1976, we should have the Center finished. We believe then the Ranching Heritage Center can make a remarkably significant contribution to the nation's Bicentennial."

Doug Porter is home for a couple of weeks visiting his parents and brothers. Doug will get to see the Lynx, state AA finalists, in action probably for the next two games, possibly 3 games. Doug is attending Wheatland College, near Chicago and this summer was a P. E. instructor at the college.

Residents Contribute \$2,620.70 To MD

Spearman residents opened their hearts and their purses during the Jerry Lewis eighteen hour Muscular Dystrophy Telethon and contributed \$2,620.70.

The Spearman Rotary Club manned the telephones at radio station KBMF-FM to take the pledges and several groups went from door to door to raise the amount which helped swell the big 18 million plus that was raised for use in the fight against Muscular Dystrophy.

Rotary Club members manning the telephones and working during the Telethon were Roy Bulls, Jack McWhirter, C. D. Riggins, Mark Neff, Ed Gerner, Archie Burress, E. J. Copeland, Ellzey Vandenburg. Others helping were Charlene Bulls, Carol Dickens, Marjorie Crockett and Ronnie Antalek. Gruver listed \$1,443.72 as of 5:30 p.m. Monday with their drive which was directed by members of the Alpha Mu Psi sorority, at the LaCasta Room of the Gruver State Bank.

Until Muscular Dystrophy is conquered there never will be more than enough funds in this fight but Hansford County citizens can rest assured that they did their part in the 1975 fight against MD. Appreciation is expressed to all those who worked in the drive, to the young people who gave time and effort, to all those who gave toward the conquering of MD.

Mrs. Jo Cordle of Amarillo, spent the week end visiting with her mother, Mrs. Eileen Sutherland, her grandmother, Mrs. Jessie Tompkins and her children, Wendi and Andy Cordle. Wendi and Andy are staying with their grandmother and are attending school here.

Consumer Food News

COLLEGE STATION--"Reasonable" turkey prices are getting end-of-summer attention at meat counters, Mrs. Gwendolyn Clyatt said this week.

Prices are lower due to a larger-than-usual turkey crop produced last year--with another crop expected in a few months, the consumer marketing information specialist explained. Fryer chickens, however, are up in price.

"At beef counters, features are scattered, but some appear on chuck roasts and steaks, round steak and ground beef--with a few on sirloin and rib cuts," she added.

Mrs. Clyatt is with the Texas Agricultural Extension Service, The Texas A&M University System.

Summer (soft shell) squash undoes vegetable economy this week, while moderate prices accompany supplies of cabbage, okra, carrots, com, cucumbers and cshaw.

"Most fruit counters are well stocked with cantaloupe, watermelon, plums, prunes, nectarines and seedless

grapes," the specialist said. At dairy counters, milk continues to be a good value, and, elsewhere in most grocery stores, canned tuna is a feature.

CONSUMER WATCHWORDS: Non-fat dry milk is a "convenience" food that helps cut the grocery bill.

It stores easily--with a six-month shelf life, and there's no waste, because it's mixed as needed. Once it's reconstituted with water refrigerate it like fresh milk.

The Lions Club Broom sale is coming up September 18th. And, the Lions Club float under the direction of Cury Hall, the month's outstanding Lion, will be in the Amarillo Fair Parade September 16th. Miss Hansford County and her escorts will also ride the parade float in the Amarillo parade.

FOR THE ULTIMATE IN STORM DOORS CUSTOM BUILT, DESIGNED, AND IN COLORS TO FIT YOUR HOME. CONTACT - HOWARD MOYER at ONLY ALUMINUM INDUSTRIES, 405 338-6966 or 338-6170 P. O. BOX 471 GUYMON, OKLA. 73942

Greetings To All Cattlemen THURSDAY, AUGUST 21, was the regular day for the cattle auction in Texhoma. The selling began at 10 AM (CDT) and was completed at 6:25 PM. 2895 cattle and calves were sold through the arena. We are now taking consignments for every Thursday through September. Please advise us of your plans as far in advance as possible as we need the information for our radio and newspaper advertising. THE CATTLE AUCTION WITH "ACTION" AUCTIONEERS Al Banks, Limon, Colo. - Con Demaree, Amarillo, Texas Walter Hall, Amistad, New Mex. - Smokey Seigler, Garden City, Kan. Cattle Dept. Cliff. Augustine - Raymond Choate - Wayne Roberts Texhoma Livestock Commission Co., Inc. Phone 405-423-3251 Texhoma, Okla. 73949 P. O. Box 70



It wouldn't be the same...

In Grandma's day, washday called for hours of patience and lots of muscle for lifting and struggling to wash clothes. Suppose that today you had to do the laundry for your family with the old fashioned washboard. Fortunately, the modern homemaker has dependable electricity to help make laundry chores easier, faster and more efficient. Providing all the electric service needed is increasingly important since so many homes, industries and educational facilities depend upon electricity. When you flip that switch to do your washday chores, we want to make sure the electricity you need is there.

COMMUNITY PUBLIC SERVICE COMPANY Your Electric Light & Power Company An Equal Opportunity Employer

SAVE \$5. ON CLASS RINGS. BRING THIS COUPON BY TODAY! Spearman Jewelry 659-3568 310 Main SPEARMAN, TEXAS

Dairy Queen SPECIAL CHICKEN FRIED STEAK \$1.79 Coffee or Tea ICE CREAM SPECIAL PARFAIT 63c Dairy Queen Sunday, Sept. 7