

The Spearman Reporter

24 hr. prayer
service
659-2911

Volume 76, Number 45 The Spearman Reporter, Spearman, Texas 79081 Thursday, September 13, 1984

County championship game Friday

The Hansford County football championship will be played in Spearman Friday night Sept. 14, kickoff at 8 p.m. Football fever is at an all time high in Spearman and Gruver. The Greyhounds upset the touted Stratford Elks 3-0 Friday night. Gruver's Trevor Williams booted a 34 yd. field goal with 8:19 left in the game to nip Stratford 3-0.

Spearman scored midway through the final quarter. They went for two points, but the pass failed and White Deer won 7-6.

Spearman scored on a 7 yd. pass from Ross Donahue to Mack McLain.

The game here Friday night will be another thriller for fans. Members of the 1984 Lynx team include the following:

Bob Cook, Ross Donahue, Monty Morris, Brian Davis, Michael Lopez, Ricky Lopez, Edward Cantu, Mack McLain, Danny Cazarez, James Davis, Cole Ivey, Damon Herndon, Wil-

lie Vera, Tim Willis, Damon Goodheart, Jeff Graves, Teddy Vela, Jerry Garcia, Karl Bynum, James Smith, Mike Ross, John Sullivan, Steve Burke, and Trevor Pool.

Managers for Spearman Lynx include: Lennard Garrard and Rodney Farber.

Coaches for the Spearman Lynx include: Larry Lanier (Head Coach), Ric Smith, Kenny Rutherford, John Roller, Bobby Jones, Richard North and Jeff Rowland.

Cheerleaders for the Spearman Lynx include: Teresa Tindell (Head), Connie Gibson, Jan Allen and Linda Evans.

Superintendent for the Spearman Schools is James Cunningham and the high school principal is Eddy Clemmons.

The Spearman Lynx colors are purple and white and the mascot is the Lynx.

Members of the 1984 Gruver Greyhounds are Scott Tout, Craig Cooper, Ron Riley, Mark Gil-

breath, Chad Logsdon, Scott Duncan, Alex Renteria, Jack Rodman, Chris Tomlinson, Greg Haight, Jeff Bonhan, Gary Murry, Trevor Williams, Cliff Barkley, Greg Reeves, Clay Smith, Justin Finney, Richard Murry, Shawn Bratton, Bret Hobbs, Steven Fry, Rod Karlin, Bart Shapley, Brent Pierson, Loyd Cator, Tim Stedje, Ross Renner and Michael Booth.

Statistician is Debbie Burton.

Coaches for the Gruver Greyhounds are as follows: Barry Haenisch (Head Coach), Doug Frick, David Steele, Russ Chisum, Tim Garland, Mike Brownlee and Royce Blackshear.

Superintendent is Jack Weldon. Principal is Kenneth Baker. Band Director is Jim Taliaferro.

Cheerleaders are Lori Fletcher-Head, Susie Wood, Dala Shapley, Jackie Sparks, Cami Shapley and Carrie Hart.

School colors are Red & Black. The mascot is the Greyhound.

New Chevrolet-Olds. dealer in Spearman

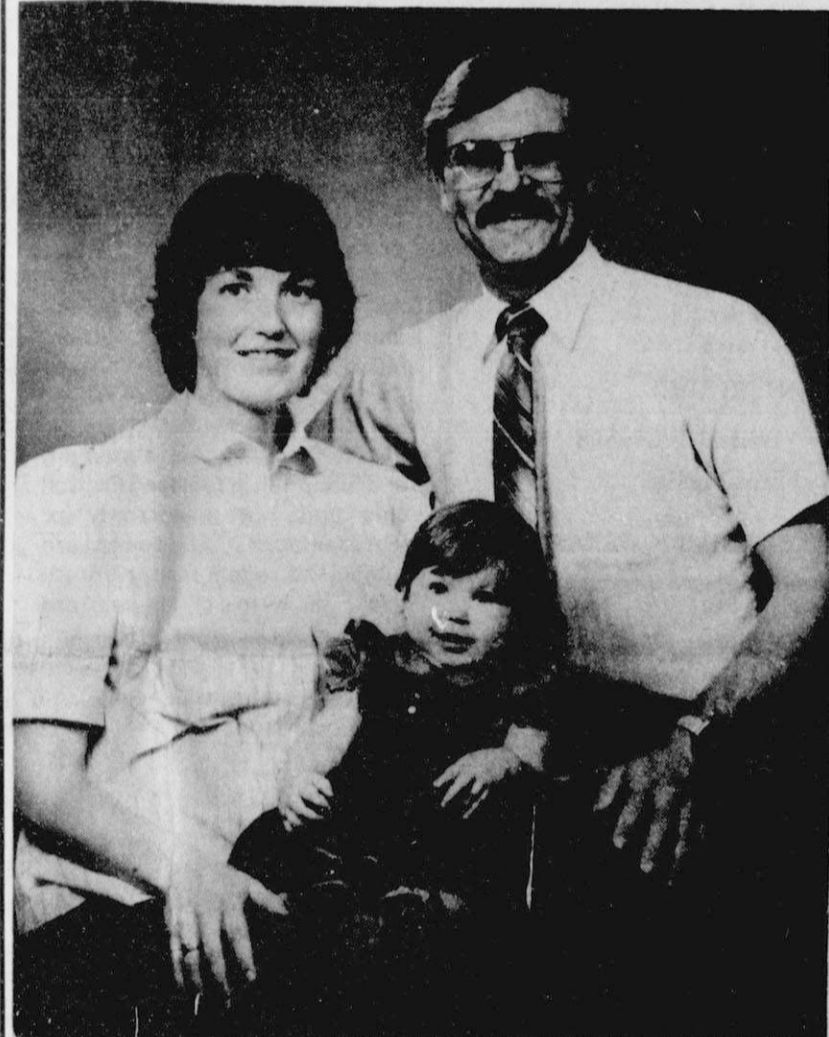

LeAnn, Laura and Dick Gillaspie

Hansford County has a new Chevrolet Oldsmobile dealer, Dick Gillaspie has taken over and is making every effort to supply new Chevrolet and Oldsmobile cars and pickups for the Hansford county area. Dick is located in the former Excol Chevrolet Olds Building on the Borger Highway. Dick is married to the former Lee Ann Shieldknight of Spearman who was an all state basketball player two years in a row, all American and played with the Olympic team in Russia. They have a daughter, Laura who is 14 months old. The Gillaspie family are members of the First Baptist Church.

Personnel of the new Gillaspie Chevrolet Olds include the following: Dick Gillaspie, Dealer; Jimmy Shieldknight, co-owner; Frank Hefner, fleet manager; James Cummings, used car manager; Marcia Kuehl, business manager; Becky Byers, clerical; Morris Rosser, parts manager; Bob Keith, parts; Doug Brown, service manager; Benny Apadaca reconditioner; Jerry Ross Jr., service tech.; Mario Molina, service tech.; and Art Meller, service tech.

WEATHER

DATE	HI	LO	PREC.
Sept. 1	95	66	.00
Sept. 2	78	60	.32
Sept. 3	82	52	.06
Sept. 4	87	52	.00
Sept. 5	90	57	.00
Sept. 6	91	57	.00
Sept. 7	96	64	.00
Sept. 8	98	57	.00
Sept. 9	94	57	.00
Sept. 10	101	64	.00



Progress is being made on the new 1st National Bank in Spearman. Girders for the roof have arrived and three of the four walls

are almost finished. Opening of the new 1st National Bank, located in the Plains Shopping Center, will be announced at a later date.

Hospital

Patients in Hansford Hospital are: Sharon Saltzman, Ruth Kirkland, Daniel (Doc) Rea, and Doug Barnes.

Dismissed were: Yolanda Hinas, Carl Tucker and Walter McDade.

Accessibility to courthouse studied

County Judge Roy Lee McClellan, Commissioner Precinct #1, Garland Head Gruver citizen Buddy Etling, Spearman citizen, Faye Lynch met Friday at the courthouse with Buck Ramsey of Amarillo, who is on the Potter County committee to get present county facilities accessible to handicapped individuals.

In order for the county to receive Federal Revenue Sharing they must have a plan devised by October 17, 1984 to bring county owned buildings under these standards.

The county then has two years to complete the project. The funds for this project will come out of revenue sharing money.

In order to comply, the county will have to build a ramp on the east side of the courthouse and also will have to install a chair lift that will take disabled citizens to all stories which they might need to use.

Rest room changes will also need to be made.

Approximate cost will be \$50,000.00.

Mrs. Lynch and Mr. Etling, both paraplegics, gave their suggestions on possible needed changes for disabled persons.

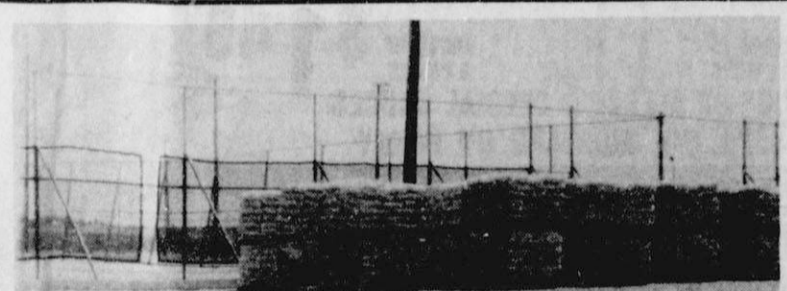

The new synthetic surface for the Spearman tennis courts has arrived. It is similar to astro-turf with sand added. Patching on the old courts has already begun.

W.O. Groves services held

W.O. Groves, 81, died Monday.

Services were at 2 p.m. Wednesday in First Christian Church with the Rev. Martin Foster, pastor, officiating. Burial was in Hansford Cemetery by Boxwell Brothers Funeral Directors.

Mr. Groves was born in Iberia, Kan., and moved to Woodward, Okla., in 1908. He moved to Waka in 1926 and moved to Spearman in 1944. He married Gladys Tanner in 1934 in Woodward. She died in 1971. He married Elizabeth McClellan this year at Spearman.

He was a retired farmer and member, deacon, elder and board chairman of First Christian Church. He taught Sunday school for many years. He was instrumental in establishing the first hospital in Spearman and served on the first board of Hansford Hospital. He attended Phillips University in Enid, Okla., and was graduated from Oklahoma A&M in Stillwater in 1926.

Survivors include his wife; three daughters, Patricia Myers

of Houston, Anita Rude of Bedford and Thelma Groves of Oklahoma City; a son, Fred of Spearman; two sisters, Erma Groves of Arlington, Va., and Ethel White of Jacksonville, Fla.; and seven grandchildren.

Commissioners call for bids

Hansford County Commissioners met in regular session Monday, Sept. 10. Minutes of previous meeting were read and bills ordered to be paid.

Commissioners directed Judge Roy Lee McClellan to advertise for a computer terminal for the tax office to be used with Hansford Appraisal District in collecting county taxes.

No salary raises were given Monday.

Commissioners agreed to add \$500 to Sheriff R.L. McFarlin's salary as long as he maintains his residence in the jailor's quarters.

Wreck here Monday night



Don Lane Whitefield was injured in a motorcycle wreck here Sunday night. He is recuperating in an Amarillo hospital.

Monday night of this week, Robert Britton, 18, and a passenger, Greg Lusk, 20, were both

injured as their car hit a tree 2 miles East of Spearman. Both received a broken pelvis and were rushed to an Amarillo hospital.

This is the third wreck on the Perryton highway in 3 weeks.

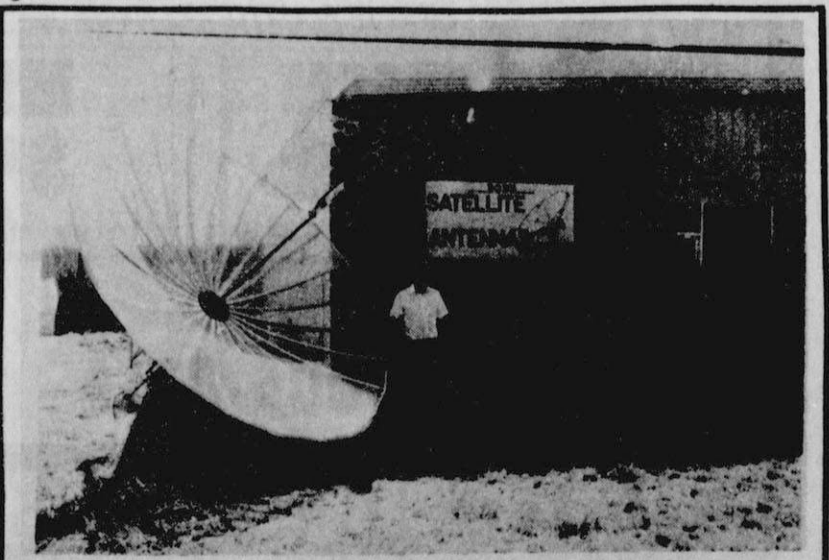

Happy Anniversary to Bobby Brown. Bobby Brown, better know as Bob's Satellite Antennas has moved to his new location on the airport road, formerly Bus-ter's Dusters Hanger. Bob has completely remodeled the interior of the building and invites customers to come by and see his new satellite in operation.

Louis Pasteur originated and was the first to use vaccines for rabies, anthrax and chicken cholera; save the wine, beer and silk industries of France and elsewhere from extinction; but he is best known for developing the pasteurization process, according to Encyclopaedia Britannica.

© 1984 Suburban Features

Texhoma Livestock Commission Co., Inc.

Box 449

Phone 405-423-7511

Cattle Sold

1610 Cattle Sold
September 6, 1984

Stocker steer calves \$1.00 to \$2.00 lower. Heifer calves would be steady with a week ago. Feeder steers and Heifers steady to \$1.00 higher in spots. Packer cows steady with a week ago, \$30.00 to \$40.50. Packer Bulls \$41.50 to \$48.00. Stock Cows \$34.00 to \$39.00. No pairs offered.

For next Thursday, September 13, we are expecting 2500 to 3000 cattle.

Keith Lauer 405-423-7511
Raymond Choate 405-423-7587
Rob Lauer 405-423-7525
Jimmy Nichols 405-423-7001

HELP WANTED

EARN \$100 OR MORE A DAY, PART TIME. Be the first in your area to offer FREE color analysis and color coded skin care and glamour cosmetics. Call Lynn Allison at 835-2858 to learn more. 44S-5tc

CARD OF THANKS

The family of J.R. Morris deeply appreciates and will always remember the kind words of sympathy, prayers, the many cards, the beautiful flowers, food and memorials at this time of our loved one's death.

May God bless each of you.
Gene Duncan and family
Vance Morris and family

Unless a person has been through a surgery, I don't believe you can understand how very much it means to know so many people are concerned and praying for your recovery. We truly appreciate the flowers, calls, cards, food and especially your prayers.

Murial and Granville Boyd

REAL ESTATE

House For Sale: 416 Haney 4 bedroom, 2 baths large fenced back yard plenty of fruit trees in back yard. Call 659-2512 or 659-5015. 45-rt

LEGALS

NOTICE OF SALE THE STATE OF TEXAS COUNTY OF HANSFORD

KNOW ALL MEN BY THESE PRESENTS THAT

Whereas, on the 26th day of July 1983, Murrell Dowdy and Rickie Dowdy, Spearman, Texas, executed and delivered to Hansford Implement Co., Inc., Spearman, Texas, Seller, a certain Variable Rate Loan Contract and Security Agreement which was subsequently remitted to John Deere Company, Lender, and thereon mortgaged the following described property, to wit:

1 - JD 7700 Combine, s/n 112398.

The maker of the Variable Rate Loan Contract and Security Agreement has defaulted in compliance with the terms of said Agreement. John Deere Company, the owner and holder of said Variable Rate Loan Contract and Security Agreement on account thereof, is offering said property for sale in accordance with the terms of said Variable Rate Loan Contract and Security Agreement. John Deere Company reserves the right to bid.

Now, therefore, notice is hereby given that on the 26th day of September 1984 at 2:00 p.m. of said date, John Deere Company will offer for sale at Hansford Implement Co., Inc., Spearman, Texas, to the highest bidder the above described property.

Conditions and Terms of Sale: All items will be sold "as-is" and in their present condition. NO GUARANTEE OR WARRANTY OF ANY NATURE, EITHER EXPRESSED OR IMPLIED, is made. Any statement of description is for identification only and not a warranty or representation. All goods are subject to redemption prior to sale. The terms of the sale are

cash. The high bidder must submit certified funds (Bank money order or cashier's check) for the full purchase price at the time of sale. All bids must be submitted in person; all sales are for cash and are final. Individual buyers may be required to pay any applicable sales tax on the sales (purchase) price. John Deere Company reserves the right to bid.

JOHN DEERE COMPANY
FINANCIAL SERVICES
P.O. BOX 20598
DALLAS, TEXAS 75220
Witness our hands this 13th day of August 1984.

JOHN DEERE COMPANY
BY: W.J. Young

FOR SALE

FOR SALE: Bassett king sized bedroom suite \$650. Full size metal desk \$150, console stereo \$50. 69 Yamaha 125cc dirt bike \$200.

350 Chevy motor hopped up can hear it run good condition \$500 or best offer. Call 659-3831. 45-2tc

GARAGE SALE

3 family garage sale Saturday Sept. 25 9-3 at 904 Wilmeth Dr. Clothes and furniture, misc. 45-1tc

4 family garage sale: Sept. 14 and 15 723 S. Archer back patio garage. 9 - ? bed, couch, dishes, clothes for everyone. 45-1tc

GARAGE SALE: 222 N. James, Sept. 13, 14, and 15, 9 a.m.-5 p.m. Automotive parts, clothes, plumbing and hardware supplies, sheets, dishes--lots of misc. 45-2tc

Seven Family Garage Sale: Saturday, September 15th 9 a.m. - 5 p.m. 1/4m. past Spearman city limits on Gruver highway. Stereo, clothes, some antique items, linens. More than last time. 45-1tc

Spearman Reporter

PUBLICATION (USPS 5096-6000)
SPEARMAN, TEXAS 79081

213 Main Box 458 659-3434

Published Weekly at 213 Main Street,
Spearman, Texas 79081

Owner-Publisher.....William M. Miller
Editor.....Faye Lynch
Second Class postage paid at Spearman, Texas 79081

Any erroneous reflection upon the character of any person or firm appearing in these columns will be gladly and promptly corrected upon being brought to the attention of the management.

POSTMASTER: Send address changes to Spearman Reporter, Box 458, Spearman, Tx. 79081.

SUBSCRIPTION RATE: Hansford, adjoining counties, combination with the Hansford Plainsman \$25.00.
Other points, \$30.00.

MEMBER

TEXAS PRESS ASSOCIATION

LOST

9 head cattle missing. Kimbell Community. Brand S, left hip. Steers and heifers. If found, call 806-733-2304. 41s-8tp

PUBLIC NOTICE

NOTICE

Hansford County will receive bids on a computer terminal compatible with a Model 9020 NCR Computer on or before 4 P. M., Friday, September 21, 1984. Bids will be opened at its regular meeting September 24, 1984.

Specifications may be obtained from the office of the County Auditor of County Judge.

Hansford County reserved the right to reject any and all bids.

Roy L McClellan
Hansford County Judge

The COWBOY SUB-CHAPTER of the F.C.A. meets the fourth Saturday of every month at 7:30 p.m. at the Home Demonstration Building, Spearman, Texas.

WEIGHT WATCHERS meets each Monday at 6:00 p.m. at the Home Demonstration Building, Spearman, Texas.

POLITICAL

ANNOUNCEMENTS

REPUBLICAN

84th Judicial District Attorney
GENE COMPTON

DEMOCRATIC

84th Judicial District Attorney
PHIL BLACK

The present status of Vatican City was established by the Lateran Treaty, signed by the Papal See and representatives of the government of Italy in 1929.

Heating • Refrigeration

BRUCE ENTERPRISES
BRUCE WOMBLE
Electrician Licensed-Bonded

BUS. PHONE 806-659-2135
HOME PHONE 806-659-3272
SPEARMAN, TEXAS



ALLSUP'S
CONVENIENCE STORES

THERE'S ONE NEAR YOU!

PRICES EFFECTIVE
SEPTEMBER 13-15, 1984
WHILE SUPPLIES LAST
**PICNIC SUPPLIES-ICE-
SOFT DRINKS-FRESH COOKED
FOODS-SELF SERVE GAS-SNACKS-
PRODUCE-MONEY ORDERS**

COOKED FOOD SPECIAL AS FEATURED ON T.V.

CHOICE BITS OF BATTERED CHICKEN

CHICKEN NUGGETS

99¢ ORDER OF 8 PIECES

BATTERED CHICKEN BREASTS TENDERLOINS

CHICKEN STRIPS

\$1.49 ORDER OF 4 PIECES

YOUR CHOICE OF ALLSUP'S SPECIAL SAUCES
SWEET & SOUR, HOT MUSTARD, OR HONEY

32 OZ. FOUNTAIN DRINK



TALLSUP

FILLED WITH YOUR FAVORITE SOFT DRINK

59¢

HIGH QUALITY 22% PROTEIN STRONGPOINT



DOG FOOD

FREE SERVING BOWL IN EACH BAG 40 LB. BAG

\$8.99

ALLSUP'S ASST. FLAVORS



ICE CREAM

\$1.69 1/2 GAL. CTR.

BORDEN'S HOMO



MILK

\$2.59 GAL.

REFRESHING



COCA-COLA

6 PACK CAN **\$1.59**

ATTENTION ROADRIDERS

ALLSUP'S LEISURE TOUR \$300.00 IN CASH PRIZES

FOR MORE INFORMATION CALL OR WRITE
LEA COUNTY ROADRIDERS P.O. BOX 861 MORRIS, N. M. 86240
(505) 397-2824 OR (505) 392-4875



JOIN THE ASTOUNDING WEIGHT WATCHERS PROGRAM!

NOW ONLY

Featuring the Amazing **Quick Start Program.**

THOUSANDS OF PEOPLE ARE LOSING WEIGHT FASTER THAN EVER...AND SO CAN YOU!!
LOSE WEIGHT 20% FASTER IN THE FIRST 2 WEEKS!!

Now you can discover the wonders of QUICK START™ that makes losing weight faster and easier than ever before. And you can do it at a price that may never be offered again. If you ever considered joining Weight Watchers...there's never been a better time than right NOW!!

Meeting Fee \$7.00
Registration Fee . \$13.00
TOTAL \$20.00
YOU PAY ONLY . . . \$ 7.00
YOU SAVE \$13.00

MEETING SCHEDULE:

SPEARMAN HOME EXTENSION CLUB
309 N. Bernice
Mon.

6:00 pm

CALL WEIGHT WATCHERS NOW!
1-800-692-4329

Offer valid thru September 30, 1984. Offer valid in locations listed (Areas 37, 96, 107) only. Offer valid for new and renewing members only. This offer cannot be combined with any other offer or special sale. Weight Watchers International, Inc. 1984 owners of the Weight Watchers™ and Quick Start™ trademarks.

Stone, August & Co. 1984

MANUFACTURER'S Double Coupons

No Minimum Purchase Required



U.S.D.A. Value Trimmed

Blade Cut . . . **Chuck Roast**



97¢
LB.

PRICES EFFECTIVE THRU SEPT. 18TH, 1984
QUANTITY RIGHTS RESERVED!

TENDER YOUNG Turkey Hindquarters LB. 39¢	U.S.D.A. VALUE TRIMMED Center Cut Chuck Steak LB. 1²⁸	PILGRIM'S PRIDE FRESH Fryer Breasts LB. 1²⁸	RANCH 'N' RAIL THICK OR THIN Sliced Bacon 2 LB. PKG. 2⁹⁸
--	--	--	---

BEST BUYS

PRINGLES POTATO CHIPS 7 1/2 oz. can 89c	SHOW BOAT PORK & BEANS 15 oz. can 4/\$1.00
---	--

Imported English Homespun Stonecast Dinnerware
3 PIECE PLACE SETTING
• Dinner Plate
• Cup
• Saucer
All 3 Only

99¢ (Plus Tax)

This Week's Special Feature
SOUP/CEREAL BOWL Each Only **\$1.19**

WILD STRAWBERRY
Your Choice of Three Lovely Patterns

\$4.99 PLUS TAX WITHOUT FOLDER

Diet Pepsi Free, Pepsi Free, Diet Pepsi, or Regular Pepsi Cola or Mountain Dew
2 LITER BTL.
1⁰⁹

PURE CANE
C & H Sugar
5-LB. BAG
1⁵⁹

IN OIL OR WATER CHICKEN OF THE SEA
Chunk Light Tuna
6 1/2-OZ. CAN
69¢

PURE VEGETABLE REG. OR BUTTER FLAVOR
Crisco Shortening
3-LB. CAN
2⁶⁹

WHITE CLOUD... Bath Tissue 4-ROLL PKG. 1⁰⁹	MASTER BLEND... ASSTD. Coffee 13-OZ. CAN 2²⁹	LAUNDRY DETERGENT Tide 171-OZ. BOX 6⁹⁹	KEEBLER... ZESTA Saltines 1-LB. BOX 99¢
--	--	--	--

Trust Humpty/Ideal's "Men & Women in Blue"
REGULAR OR UNSCENTED
Secret Roll-On Anti Perspirant..... 1.25 OZ. BTL. **1³⁹** (SAVE UP TO 22%)

FLEX SHAMPOO & CONDITIONER ... 20oz. **1⁹⁹**

SINE-AID Sinus Tablets..... 24-CT. PKG. **1⁹⁹** (SAVE UP TO 40%)

CAMELOT GRADE "AA" LARGE **Eggs** 18 CT. **98¢**

VINE RIPE SLICER **Tomatoes** LB. **49¢**

FANCY WASHINGTON **Italian Prunes**..... LB. **49¢**

U.S. NO. 1 **Red Potatoes**..... 8 LB. BAG **1⁸⁹**

Dairy Foods

CAMELOT . . . 2%
Low Fat Milk
PLASTIC GALLON **1⁶⁹**

MINUTE MAID . . . CHILLED
Orange Juice..... 64-OZ. CTN. **1⁹⁹**

COLBY OR CHEDDAR 1/2-MOON
Kraft Cheese..... 16-OZ. PKG. **2⁶⁹**

Frozen Foods

ASSORTED . . . DAIRY BELLE
Ice Cream
1/2-GAL. CTN. **1²⁹**

CHICKEN, TURKEY, BEEF
Morton Meat Pies. 2 BOXES **89¢**

ASSORTED VARIETIES
Tony's Pizza..... **30¢ OFF**

MANAGERS SPECIAL

PEPSI
6 pk. can **\$1.39**

REPUBLIC **MONEY ORDERS** **59¢**

Humpty Ideal
Supermarkets and Drug Centers

Chemical People to have seminars here



Marilyn Galightly will be a featured speaker at the Substance Abuse Rally to be held Monday, September 17.

The Chemical People of Hansford County will take an inovative step in the growing battle against substance abuse among the young people of our community. On Monday, Sept. 17 representatives from the Panhandle Substance Abuse Consortium will present seminars in the Spearman Schools. The goals of this "Rally Day" are to raise community awareness of substance abuse in every age group of our society and to give specific help to youth and adults in ways to combat and prevent substance abuse. Wayne Hughes, Regional Alcoholism Services Director for the Panhandle Regional Planning Commission, believes this is the first time a project of this nature has been held in Texas schools.

The substance abuse consortium was formed in 1982 so that professionals in the substance

are getting and how they can get involved. This will be done in an evening session following the school presentation. Speakers and topics throughout the day are as follows:

Larry Barber, Amarillo Council on Alcoholism will present *Getting it Together--What it takes to identify the drug problem in the community and how to turn the situation around. Who do we go to? What do we do? How do we form student activist groups to help combat peer pressure. When do we use positive peer pressure?*

Mr. Barber is a 1974 graduate of Baylor University with a bachelor's degree in communications. He has been executive director of the Amarillo Council on Alcoholism for over a year. Before that, he served as the council's director of education services.

Prior to working for the council, Mr. Barber was news director of KFDD TV in Amarillo. He held several similar posts around the state before coming to Amarillo in 1977.

He is a graduate of the Johnson Institute short course on Chemical Dependency and the Family and served in 1983 on the steering committee of the Texas Panhandle Chemical People. He was director of the young people's conference for the 11th Annual Tri-State Institute On Substance Abuse.

Bill Thompson, Texas Tech Family Practice--Aspects of Substance Abuse--The disease nature of substance abuse. How mood-altering and consciousness-altering substances affect behavior patterns. Presentation to science classes will deal with the chemical nature of substance abuse and how the long-range health, mental and physical abilities of the user are affected.

Mr. Thompson is an instructor in the Texas Tech School of Medicine and staff psychologist of the Texas Tech Family Practice Center. He joined the Tech faculty in 1982.

Mr. Thompson is a native of Alabama with a Master of Arts

Degree in Psychology from Alabama A&M University and a Bachelor's degree in Education from Athens State University. He graduated from Alabama A&M in 1974.

Before joining the Texas Tech faculty, Mr. Thompson was coordinator of the Substance Abuse Program for the Huntsville-Madison County Mental Health Center and was resident psychologist for the Huntsville Hospital.

Mari Panagiotou, Catholic Family Service, will speak on *Little Brother, Little Sister--How the substance abuse of a teenaged family member may be affecting other members of the family, particularly younger brothers and sisters. A similar presentation will be made to students of the second and third grade during the team visit.*

Ms. Panagiotou is Counseling Supervisor with Catholic Family Service of Amarillo, a post she has held for the past four years. Previous to coming to the Panhandle, she was a teacher with the American Community Schools in Athens, Greece from 1970 to 1978.

Ms. Panagiotou received her Master of Arts degree in counseling from Ball State University in Indiana in 1975 after having spent several years as a teacher and missionary in Africa, New York and Greece.

She received her bachelor's degree in Religion and Education in 1958 and is a certified alcoholism and drug abuse counselor and a certified social work associate.

David Tatum, Texas Commission on Alcoholism, *When You Know A User--How a friend's substance abuse affects you and your other peers. What danger signs to look for and how to intervene for a positive outcome. This presentation involves role-playing and is drawn from personal experiences.*

South Plains and San Angelo area.

Before joining the TCA staff he was the director of the Waco Council On Alcoholism; at 21, the youngest person to ever serve as a council director in Texas. He worked for the Waco council from 1980 to 1984.

Mr. Tatum is a former student of Baylor University and a native of Missouri.

H. Wayne Hughes, Panhandle Regional Planning Commission, *What They're Saying, And Why They're Saying It That Way-- a review of the techniques used in the advertisement of alcoholic beverages, specifically those advertisers who 'pitch' their product to young audiences. This is a*

(Continued on page 7)

Guess who's 40 today Happy Birthday Cha



From Lor, Shelene, Sharon and Dora

ENERGY EFFICIENCY

That's Why...



TNP Employee Ann Laughlin Requested A Home Energy Audit.

Inadequate insulation and inefficient heating and cooling equipment can be a major source of energy loss in your home. TNP Customer Services Representative Ann Laughlin in Lewisville, Texas has her home's insulation and heating and cooling equipment evaluated by requesting a Home Energy Audit.

Find out how well your home

utilizes energy by requesting a Home Energy Audit too! Call our office for all the details.

Texas-New Mexico Power Company employees, like Ann Laughlin, can help you get the most benefit from the energy you use while they continue to provide adequate, dependable electric service at a reasonable cost. This is just one more way we are...

Neighborhood Professionals
Offering You The Best Choice.



EL-31-84

CARQUEST

OIL & FILTER SALE

Heavy Duty MOTOR OIL 15W-40 (15.8 QT / 1.5 GAL)

All Season MOTOR OIL 10W-20W-40

CARQUEST Motor Oil

Meets or exceeds all motor specs. 150W-40 WT. or 10W-40. Limit one case per customer.

99¢ qt.

Your Choice

BRAVO AIR FILTER

BA-83

1.99

BRAVO Oil Filter

B-7A

1.69

Delco 40 Month Battery

Dependable Delco starting power. Side or top terminal. Group 40 Series.

39.95

with exchange

AC Delco - The Smart Parts

KD Oil Filter Wrench

Remove oil filter the easy way. Rugged construction.

7.99

Champ Oil Drain Pan

Large capacity.

6.29

ASK YOUR QUALIFIED COUNTERMAN...

COAST TO COAST CARQUEST GUARANTEE™

Now CARQUEST Auto Parts Stores all across the United States will promptly replace any part bought at a CARQUEST Store under the manufacturer's warranty. Another convenient service from CARQUEST... to make your life a little bit easier.

50% OFF

Any World Parts Import Oil or Air Filter

Limit one coupon per customer. Offer expires Sept. 16, 1984.

6000 at participating CARQUEST Auto Parts Stores thru September 16, 1984

Hi-Plains Auto Supply, Inc.

118 N. Main 659-2506 Spearman

CARQUEST: the Right Place to buy auto parts. Right Parts • Right Price • Right Advice.

(Continued from page 6)

multi-media presentation that includes the use of slide projector and video tape.

Mr. Hughes is Regional Alcoholism Services Director for the Panhandle Regional Planning Commission, the council of governments for the 25 Panhandle counties.

Before joining the commission staff, he was director of the University New Services for WTSU, where he also taught radio and TV and speech classes.

He is a former television newsman with a degree in communications from WTSU and master's studies at the University of Houston. He graduated from WTSU in 1967 and served a year in Vietnam as commander of a combat motion picture team.

Some Spearman-area residents may remember him vaguely as one of the many part-time summer voices on what was then KBMF-FM in the Summer of 1966.

Following the school day an Adult Leadership workshop will be presented between 4:00 p.m. and 5:00 p.m. in the Hansford County Library. This will be conducted by Marilyn Golightly, Field Coordinator for Texans' War on Drugs. This seminar is open to anyone interested in combating substance abuse through leadership in local clubs

and organizations in the Spearman area. All those who are interested are urged to attend.

The days events will conclude with an evening program for youth and adults at 7:30 at the Spearman High School. Bill Tatum will speak to the young people in the cafeteria, and Marilyn Golightly will speak to parents and concerned adults in the auditorium.

Marilyn Golightly is the Field Coordinator for Region A which covers the Panhandle area south to San Angelo. She attended the

University of Arkansas and the University of Texas at Austin completing a M.Ed. She taught in all levels of instruction in the public schools. Her volunteer experience has involved participation in the Junior League in the child advocacy area. As an outgrowth of these volunteer opportunities, the Texans' War on Drugs program was introduced and initiated in the San Angelo regional office. Five other region offices have been established strategically throughout the state for the purpose of reaching each citizen in its effort to diminish the abuse of drugs in Texas.

Betty Womble, local president of the Chemical People, and members of the Spearman PTA urge all parents, youth and anyone interested to attend.

For further information, please contact Betty Womble, 733-2119; Karen Schnell, 659-3620; or Judith Schaefer, 659-2468.

Calendar of Events

SEPTEMBER 13- JV plays Panhandle here at 7:30. Mrs. Westbury will be here.
SEPTEMBER 14- Varsity plays Gruver here at 8:00.

SEPTEMBER 17- The Chemical People will meet in the aud. and cafeteria at 7:30 about a Substance Abuse Rally.

SEPTEMBER 20- JV plays Stinnett here at 7:30.

SEPTEMBER 21- Varsity plays Hooker here at 8:00. Homecoming.

SEPTEMBER 25- Jrs. order class rings from Josten's at 7:30 a.m.

SEPTEMBER 27- JV plays Sunray here at 7:30.

SEPTEMBER 28- Varsity plays Beaver here at 8:00. At 3:30, drivers ed. eye test, etc. in cafeteria.

Representative to be in Spearman "Arthritis Knows No Age"

A representative of State Comptroller Bob Bullock will be in Spearman on September 19, 1984 to assist area taxpayers and answer tax questions.

According to Richard A. Shirley manager of the comptroller's Amarillo Office, Mort Watson, Tax Representative, will meet with Hansford county taxpayers from 10:00-12:00 p.m. in the County Judge's Office at the County Court House in Spear-

man. Questions about taxes, the filing of tax returns or assistance on returns can be handled quickly and efficiently in these face-to-face meetings, Bullock said.

Taxpayers who are not able to meet with the Comptroller's representative on September 19, 1984 can still get their tax questions answered quickly by calling from anywhere in Texas, toll-free 1-800-252-5555.

The Panhandle Arthritis Information Center and the Hutchinson County Extension Office are sponsoring a public seminar "Arthritis Knows No Age", Saturday, September 29 at 1:00 p.m. at the Berger Country Club on Broadmoor Street west of Berger. The free seminar features a keynote address by Dr. Chester Fink, Pediatric Rheumatologist of Dallas, "Arthritis in Children" and Dr. Robert McNutt, Rheumatologist, of Amarillo with an overview of "The Basic Facts" and follow up with information on "Quackery and Misconceptions". Other featured speakers include Kenneth White, Registered Pharmacist of Berger addressing "Drug Therapy and Arthritis" and Robert Ingham, Licensed Physical Therapist, Pampa, discussing "Physical Therapy and

Arthritis". Preregistration is suggested and may be made by calling 878-2884 (County Extension Office) in Stinnett between 9 a.m. and 5 p.m. or after 5 p.m. at 274-3106 (Program Chairman, Phyllis Vaughn) in Berger.

Dr. Fink, a Professor of Pediatrics at the University of Texas Health Science Center in Dallas, has authored over 60 articles for medical publications and is known throughout the region for his practice in pediatric rheumatology.

Dr. Robert McNutt, who holds certification of Diplomate, with the American Board of International Medicine, is advisor to the Panhandle Arthritis Information Center and is the driving force behind the service which he was instrumental in establishing.

Equity meet is Thursday

The Perryton Equity will be hosting its annual meeting this Thursday evening. The meeting begins with a catered meal of barbeque, being served by the Wheatheart Shrine Club, with the business session to follow.

Dining will be in the Rangerette Center, while the business meeting will be held in the auditorium. The business session, which will feature staff reports from various department heads, will begin promptly at 7 p.m.

Good news is in store for members, as the financial report shows positive gains in 1983-84. Nolan Holt, Equity president, will be making an address and Kenneth Allen will be giving the management report.

Other reports will be heard from Paul Tucker, controller, Billie Smith, office coordinator, Alex Duggan, internal auditor, Vicki Kennedy, administrative assistant, John Aston, assistant manager-sales, and assistant manager-operations Randy Tucker.

Nominated for re-election to the Equity's 24 member board of directors have been Ray Osborne, Perryton, Jim Latham, Booker, Leslie Lynch, Turpin, Dean Leighnor, Waka, Ron Engelbrecht, Stratford, Don Williams, Balko, Doug Mitchell, Balko, Jimmie Brown, Hardesty, and Thane McCoy, Morris.

If ants are so industrious, how come they spend all the summer attending picnics and cookouts?

Nominated to replace Fred Groves, who has resigned from the board, is Roger Odegaard.

The rest of the board includes Holt from Spearman as president, Dale McLain of Perryton, vice president, L.M. Womble of Spearman, John Armes of Gruver, Paul Barby of Knowles, Richard Doran of Forgan, Ivan Headrick, Liberal, Dale Hoover, Perryton, Banks McGarraugh, Perryton, Wendell Peckenpaugh, Farnsworth, Charles Reid, Morris, Kenneth Rose, Keyes, Larry Don Smith, Perryton, and John Trim-mell of Spearman.

At Thursday's meeting, nominations will be accepted from the floor.

Mrs. Jessie Tompkins

to celebrate 99th birthday

Mrs. Jessie Tompkins will be celebrating her 99th birthday September 17. She would appreciate any cards or calls her address is 1931 Panhandle Street in Amarillo 79108 telephone 383-9314.

The planet Jupiter has 14 known satellites, although the last one discovered at the Hale Observatory is so faint that it has been lost. Four of the moons are large and bright, rivaling our own moon in diameter, and may be seen through a field glass.

A total of 3,170 billion gallons of water — about eight times the average daily flow of the Mississippi River — is funneled daily through the nation's water pipes, turbines and irrigation systems to meet the needs of homes, factories, farms and power plants.

Both orcas (killer whales) and dolphins are two mammals that have unusually large brains in proportion to their bodies. Moby Doll, a young Vancouver aquarium killer whale, tipped the scale at slightly more than a ton. His brain weighed 14 pounds. A seven-ton elephant has a brain of only about 12 pounds.

People who don't believe in hell have never tried to open a jar of pickles without aid of a Stillson wrench.

Three million acres of U.S. farmland are still being lost each year to urbanization or flooding by ponds and reservoirs. On productive farmland, 4 billion tons of topsoil are lost yearly to wind and water erosion, from which only half the nation's cropland is adequately protected.

The National Weather Service indicates storm warnings with a single square red flag with a black center displayed during daytime and two red lights at night to indicate that winds 48 knots and above are forecast for the area.

Toronto, capital of Ontario and Canada's second largest city, was founded in 1793 on the site of a French fort on Lake Ontario. Originally called York, it was the capital of the British colony of Upper Canada. Incorporated as a city in 1834, it was renamed Toronto after an Indian word for a meeting place.

These days, sympathy cards are in if you get a raise — it puts you in a higher tax bracket.

EQUITY'S

65th Annual STOCKHOLDER'S MEETING

will be held
Thursday, September 13
at
Perryton High School

Registration Meal — 6 P.M., Rangerette Center
Meeting — 7 P.M., Auditorium

All Equity Stockholders
Are Cordially Invited & Urged
To Attend.

Gifts For Attending
Stockholders

EARLY BIRD PRIZES
Register for Door Prizes

TAYLOR

501 West Kenneth

Friendliest place
in Spearman



PETROLEUM

Spearman, Texas

Fast, Friendly
Courteous Service



WISE POTATO CHIPS

89¢ 6 1/2 OZ BAG

SENIOR BLUES
BEEF & BEAN OR GREEN CHILI

BURRITOS

3 FOR \$1.00

Chili and Cheese Dogs

2 FOR \$1.00

OWENS

Sausage & Biscuits

79¢ PKG. of 2

FREE

16 Oz. SOFT DRINK
with fill up or \$10.00
purchase of gas.



6 COKES
\$1.59

6 PACK
CAN

When in a rush call us!
Call-in-Food orders
Call 659-3417

For all of your fast food needs.

We have air for your convenience to
serve you better.

Delicious fresh sandwiches
made to order.

Ice provided at no charge
for Churches, Civic

Organizations, and Charity
Benefits.

THURSDAY 9/13/84

CABLE	(2)	(3)	(4)	(5)	(6)	(7)	(8)	(9)	(10)	(11)	(12)
PM	ESPN	OETA	KAMR CH.4	TMC	KVII CH.7	CBN	WGN CH.9	KFDA CH.10	WTBS CH.17	CNN	Delia News Net
6:00	ESPN SportsCenter	Highly Business Report Oklahoma	News M*A*S*H	Prog Cont'd	News Family Feud	News News Come On Brides	Alan Carol Burnett	News Thee's Company	Sammy Pyle Andy Griffith	Major League Baseball	Major League Baseball
7:00	ESPN NFL Game of the Week Houston Oilers at New York Jets	Washington Week: Behind the Scenes	News Family Feud	News News Come On Brides	News Thee's Company	News News Come On Brides	Alan Carol Burnett	News Thee's Company	Sammy Pyle Andy Griffith	Major League Baseball	Major League Baseball
8:00	ESPN Top Rank Wrestling from Dallas	News Family Feud	News News Come On Brides	News Thee's Company	News News Come On Brides	News Thee's Company	Alan Carol Burnett	News Thee's Company	Sammy Pyle Andy Griffith	Major League Baseball	Major League Baseball
9:00	ESPN NFL Game of the Week Houston Oilers at New York Jets	Washington Week: Behind the Scenes	News Family Feud	News News Come On Brides	News Thee's Company	News News Come On Brides	Alan Carol Burnett	News Thee's Company	Sammy Pyle Andy Griffith	Major League Baseball	Major League Baseball
10:00	ESPN NFL Game of the Week Houston Oilers at New York Jets	Washington Week: Behind the Scenes	News Family Feud	News News Come On Brides	News Thee's Company	News News Come On Brides	Alan Carol Burnett	News Thee's Company	Sammy Pyle Andy Griffith	Major League Baseball	Major League Baseball
11:00	ESPN NFL Game of the Week Houston Oilers at New York Jets	Washington Week: Behind the Scenes	News Family Feud	News News Come On Brides	News Thee's Company	News News Come On Brides	Alan Carol Burnett	News Thee's Company	Sammy Pyle Andy Griffith	Major League Baseball	Major League Baseball
12:00	ESPN NFL Game of the Week Houston Oilers at New York Jets	Washington Week: Behind the Scenes	News Family Feud	News News Come On Brides	News Thee's Company	News News Come On Brides	Alan Carol Burnett	News Thee's Company	Sammy Pyle Andy Griffith	Major League Baseball	Major League Baseball

FRIDAY 9/14/84

CABLE	(2)	(3)	(4)	(5)	(6)	(7)	(8)	(9)	(10)	(11)	(12)
PM	ESPN	OETA	KAMR CH.4	TMC	KVII CH.7	CBN	WGN CH.9	KFDA CH.10	WTBS CH.17	CNN	Delia News Net
6:00	ESPN SportsCenter	Highly Business Report Oklahoma	News M*A*S*H	Prog Cont'd	News Family Feud	News News Come On Brides	Alan Carol Burnett	News Thee's Company	Sammy Pyle Andy Griffith	Major League Baseball	Major League Baseball
7:00	ESPN NFL Game of the Week Houston Oilers at New York Jets	Washington Week: Behind the Scenes	News Family Feud	News News Come On Brides	News Thee's Company	News News Come On Brides	Alan Carol Burnett	News Thee's Company	Sammy Pyle Andy Griffith	Major League Baseball	Major League Baseball
8:00	ESPN Top Rank Wrestling from Dallas	News Family Feud	News News Come On Brides	News Thee's Company	News News Come On Brides	News Thee's Company	Alan Carol Burnett	News Thee's Company	Sammy Pyle Andy Griffith	Major League Baseball	Major League Baseball
9:00	ESPN NFL Game of the Week Houston Oilers at New York Jets	Washington Week: Behind the Scenes	News Family Feud	News News Come On Brides	News Thee's Company	News News Come On Brides	Alan Carol Burnett	News Thee's Company	Sammy Pyle Andy Griffith	Major League Baseball	Major League Baseball
10:00	ESPN NFL Game of the Week Houston Oilers at New York Jets	Washington Week: Behind the Scenes	News Family Feud	News News Come On Brides	News Thee's Company	News News Come On Brides	Alan Carol Burnett	News Thee's Company	Sammy Pyle Andy Griffith	Major League Baseball	Major League Baseball
11:00	ESPN NFL Game of the Week Houston Oilers at New York Jets	Washington Week: Behind the Scenes	News Family Feud	News News Come On Brides	News Thee's Company	News News Come On Brides	Alan Carol Burnett	News Thee's Company	Sammy Pyle Andy Griffith	Major League Baseball	Major League Baseball
12:00	ESPN NFL Game of the Week Houston Oilers at New York Jets	Washington Week: Behind the Scenes	News Family Feud	News News Come On Brides	News Thee's Company	News News Come On Brides	Alan Carol Burnett	News Thee's Company	Sammy Pyle Andy Griffith	Major League Baseball	Major League Baseball

SATURDAY 9/15/84

CABLE	(2)	(3)	(4)	(5)	(6)	(7)	(8)	(9)	(10)	(11)	(12)
AM	ESPN	OETA	KAMR CH.4	TMC	KVII CH.7	CBN	WGN CH.9	KFDA CH.10	WTBS CH.17	CNN	Delia News Net
9:00	ESPN SportsCenter	Highly Business Report Oklahoma	News M*A*S*H	Prog Cont'd	News Family Feud	News News Come On Brides	Alan Carol Burnett	News Thee's Company	Sammy Pyle Andy Griffith	Major League Baseball	Major League Baseball
10:00	ESPN NFL Game of the Week Houston Oilers at New York Jets	Washington Week: Behind the Scenes	News Family Feud	News News Come On Brides	News Thee's Company	News News Come On Brides	Alan Carol Burnett	News Thee's Company	Sammy Pyle Andy Griffith	Major League Baseball	Major League Baseball
11:00	ESPN NFL Game of the Week Houston Oilers at New York Jets	Washington Week: Behind the Scenes	News Family Feud	News News Come On Brides	News Thee's Company	News News Come On Brides	Alan Carol Burnett	News Thee's Company	Sammy Pyle Andy Griffith	Major League Baseball	Major League Baseball
12:00	ESPN NFL Game of the Week Houston Oilers at New York Jets	Washington Week: Behind the Scenes	News Family Feud	News News Come On Brides	News Thee's Company	News News Come On Brides	Alan Carol Burnett	News Thee's Company	Sammy Pyle Andy Griffith	Major League Baseball	Major League Baseball

SATURDAY 9/15/84

CABLE	(2)	(3)	(4)	(5)	(6)	(7)	(8)	(9)	(10)	(11)	(12)
PM	ESPN	OETA	KAMR CH.4	TMC	KVII CH.7	CBN	WGN CH.9	KFDA CH.10	WTBS CH.17	CNN	Delia News Net
6:00	ESPN SportsCenter	Highly Business Report Oklahoma	News M*A*S*H	Prog Cont'd	News Family Feud	News News Come On Brides	Alan Carol Burnett	News Thee's Company	Sammy Pyle Andy Griffith	Major League Baseball	Major League Baseball
7:00	ESPN NFL Game of the Week Houston Oilers at New York Jets	Washington Week: Behind the Scenes	News Family Feud	News News Come On Brides	News Thee's Company	News News Come On Brides	Alan Carol Burnett	News Thee's Company	Sammy Pyle Andy Griffith	Major League Baseball	Major League Baseball
8:00	ESPN Top Rank Wrestling from Dallas	News Family Feud	News News Come On Brides	News Thee's Company	News News Come On Brides	News Thee's Company	Alan Carol Burnett	News Thee's Company	Sammy Pyle Andy Griffith	Major League Baseball	Major League Baseball
9:00	ESPN NFL Game of the Week Houston Oilers at New York Jets	Washington Week: Behind the Scenes	News Family Feud	News News Come On Brides	News Thee's Company	News News Come On Brides	Alan Carol Burnett	News Thee's Company	Sammy Pyle Andy Griffith	Major League Baseball	Major League Baseball
10:00	ESPN NFL Game of the Week Houston Oilers at New York Jets	Washington Week: Behind the Scenes	News Family Feud	News News Come On Brides	News Thee's Company	News News Come On Brides	Alan Carol Burnett	News Thee's Company	Sammy Pyle Andy Griffith	Major League Baseball	Major League Baseball
11:00	ESPN NFL Game of the Week Houston Oilers at New York Jets	Washington Week: Behind the Scenes	News Family Feud	News News Come On Brides	News Thee's Company	News News Come On Brides	Alan Carol Burnett	News Thee's Company	Sammy Pyle Andy Griffith	Major League Baseball	Major League Baseball
12:00	ESPN NFL Game of the Week Houston Oilers at New York Jets	Washington Week: Behind the Scenes	News Family Feud	News News Come On Brides	News Thee's Company	News News Come On Brides	Alan Carol Burnett	News Thee's Company	Sammy Pyle Andy Griffith	Major League Baseball	Major League Baseball

SUNDAY 9/16/84

CABLE	(2)	(3)	(4)	(5)	(6)	(7)	(8)	(9)	(10)	(11)	(12)
AM	ESPN	OETA	KAMR CH.4	TMC	KVII CH.7	CBN	WGN CH.9	KFDA CH.10	WTBS CH.17	CNN	Delia News Net
7:00	ESPN SportsCenter	Highly Business Report Oklahoma	News M*A*S*H	Prog Cont'd	News Family Feud	News News Come On Brides	Alan Carol Burnett	News Thee's Company	Sammy Pyle Andy Griffith	Major League Baseball	Major League Baseball
8:00	ESPN NFL Game of the Week Houston Oilers at New York Jets	Washington Week: Behind the Scenes	News Family Feud	News News Come On Brides	News Thee's Company	News News Come On Brides	Alan Carol Burnett	News Thee's Company	Sammy Pyle Andy Griffith	Major League Baseball	Major League Baseball
9:00	ESPN Top Rank Wrestling from Dallas	News Family Feud	News News Come On Brides	News Thee's Company	News News Come On Brides	News Thee's Company	Alan Carol Burnett	News Thee's Company	Sammy Pyle Andy Griffith	Major League Baseball	Major League Baseball
10:00	ESPN NFL Game of the Week Houston Oilers at New York Jets	Washington Week: Behind the Scenes	News Family Feud	News News Come On Brides	News Thee's Company	News News Come On Brides	Alan Carol Burnett	News Thee's Company	Sammy Pyle Andy Griffith	Major League Baseball	Major League Baseball
11:00	ESPN NFL Game of the Week Houston Oilers at New York Jets	Washington Week: Behind the Scenes	News Family Feud	News News Come On Brides	News Thee's Company	News News Come On Brides	Alan Carol Burnett	News Thee's Company	Sammy Pyle Andy Griffith	Major League Baseball	Major League Baseball
12:00	ESPN NFL Game of the Week Houston Oilers at New York Jets	Washington Week: Behind the Scenes	News Family Feud	News News Come On Brides	News Thee's Company	News News Come On Brides	Alan Carol Burnett	News Thee's Company	Sammy Pyle Andy Griffith	Major League Baseball	Major League Baseball

Self-made persons invariably never learned to read a blueprint.

Coach speaks at Lions Club



ROSS DONAHUE

Coach Larry Lanier was guest speaker at the Spearman Lions Club Tuesday of this week. Coach Lanier brought his star quarterback Ross Donahue along with him to the meeting. Ross discussed the Friday night game with the White Deer Bucks. He stated that the entire team did not want to tie the game and they went for two points, losing the game 7-6.

Coach Lanier invited all fans to come out to see the county championship this Friday night at Lynx Stadium. The Lynx will play the undefeated Gruver Greyhounds. Kickoff will be at 8:00 p.m. Coach Lanier reminded the Lions Club and all Lynx fans that they are invited to attend the Tuesday night after-game film session which begins at 7:30 p.m. at the Lynx fieldhouse.

Saddled with a ticket: Kathie Smith was riding her horse on a mountain road near Kingman, Ariz., about 9 p.m. one night when the horse was struck from behind by a car. Smith was treated for an injured hip, and the horse died. And to add to her woes, Smith was issued a ticket. Why? Because she didn't have a tail light on her horse. Mohave County sheriff's spokesman Evan Williams said horses are considered "vehicles" and must be equipped for nighttime riding with lights that allow drivers to see them. I guess that makes it a horse of a different color.

Hansford County FARM BUREAU Annual County Convention

September 25, 1984

at 7:30 p.m.

at the B&B Farm Industries, Spearman, Texas

Thanks to everyone...

Edwina Molina receives a \$50.00 bill from C.A. Gibner for being the first customer at the drive up window at the new First State Bank building Monday morning in Spearman.

We have moved to our new bank facility across from the courthouse in Spearman.

Our new phone number will be 659-5565

SPEARMAN, TEXAS 75081

Flood plain management survey Sept. 17-27

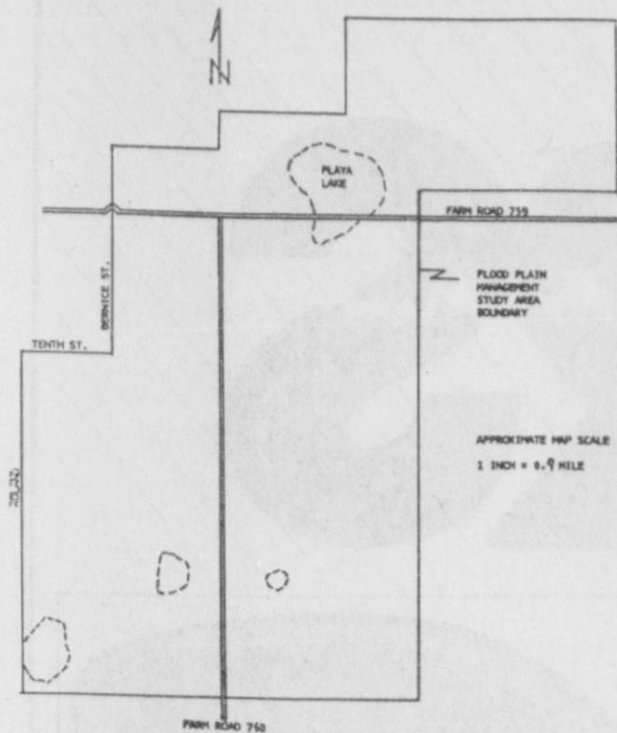

In 1983, the City of Spearman, Hansford County Commissioners Court and the Hansford Soil & Water Conservation District requested that the Soil Conservation Service (SCS) do a flood plain management study on portions of the City of Spearman.

The SCS has recently received funding to begin the study. The flood hazard areas in Spearman and these immediate adjoining areas will be identified. The probable depth, width and velocity of floodwater and occurrence will be determined. In order to do this, detailed surveys must be made.

The SCS has hired a private surveying firm to do the surveying and they will be conducting their field surveying from Sep-

tember 17-27th. Much of the surveying work within the city will be done down streets, etc., but it will be necessary for a portion of the elevation reading to be taken on private property. The majority of elevation readings taken in the rural areas will be on private property. The rural landusers involved will be contacted and access permission requested.

Following completion of the surveying work, maps showing where flooding is likely to occur will be developed and alternatives to reduce flooding will also be studied.

Person desiring further information on this project can contact Monnie Edwards, SCS District Conservationist at 659-2330.

Tiki Jackson elected FFA Sweetheart



TIKI JACKSON

The Spearman FFA held their organizational meeting Tuesday, Sept. 4th at the Voc. Ag. Bldg. Tiki Jackson was elected to serve as the chapter's sweetheart for 1984-85. This is the second straight year for her to receive this honor. Tiki is the daughter of Mr. and Mrs. George Jackson of Spearman and is a senior in high school.

Other nominees for sweetheart this year were JoAnne Odoggard, Karla Latta, Stephanie Friemel and Anne Marie Jarvis.

The members discussed participation in the Hansford County Fair October 5 and 6 and suggestions for the petting zoo were made. The FFA also voted to have a barbecue October 29 for the home game against Panhandle as a fund raising activity.

Officers for 1984-85 are Pres. Danny Close, Vice Pres. Anne Marie Jarvis, Sec. Danny Beck, Tres. Kevin Slaten, Rep. Bart Baker and Sentinel Dusty Hill. Advisors for the chapter are David Scott and Gary York.

Heinrichs are moving

Mr. and Mrs. Gerald Heinrich are moving. This newspaper joins in wishing the Heinrichs the very best. Robbie Heinrich the former Miss Hansford county was one of our finest and most beautiful queen. Jamie Heinrich will remain in school in Spearman he will be staying with friends.

Of course Gerald wishes to thank everyone for their business and friendship while he was the Chevrolet Olds Dealer in Hansford County.

Bob Schnell speaker at Masonic meeting

At Hansford Lodge # 1040 a delicious barbecued beef dinner was served by Mike Schnell and Loyal Turner before the stated meeting Monday night.

Robert O. Schnell, Deputy Grand Master of 102 Masonic District of the state of Texas was received with Grand Honors. Bob stated that our country was founded on Masonry; and, our schools were also founded on Masonry. He concluded with stating that this is our Heritage.

Excellent planning resulted in an active and vibrant meeting by Worshipful Master Mike Schnell. Mike had the honor of presenting his father (Bob) with a certificate giving him honors and privileges available to a member who had been chosen by Hansford Lodge for a life membership.

Several past Masters of the Lodge were present for the ex-

cellent meeting including Cecil Biggers, Clay Gibner, Billy Britt Jarvis, Raymond Kirk, Phil Jenkins, Ray Phelps, Woodville Jervis, Tommy Russell, Dwayne Smith, Roy Lee Uptergrove; and, John R. Collard who is a past Grand Master of the state of Texas.

The next meeting will be held on September 24. With dinner served at 7 p.m. and Lodge meeting beginning at 8 p.m.

Leave the driving to us: Stacy Huemphner and Nathan Van Enkevort boarded a Greyhound bus in Green Bay, Wis., and traveled to Rhinelander—a trip of 150 miles. It may not seem like much to you, but Stacy and Nathan are two years old. The wayfarers were retrieved after a frantic search by their parents and police. The children had been playing in a park across the street from the bus terminal. "Someone was supposed to be watching them and didn't do a very good job," said police Lt. Thomas Hinz. That's kids today.

Burke, Beck were guest speakers at Rotary

Steve Burke, son of Mr. and Mrs. Kenneth Burke, and Ed Beck, son of Mr. and Mrs. Verlin Beck, were the guest speakers at the Rotary meeting Monday. The two boys went to RYLA Camp this summer. RYLA is sponsored by the Rotary Club. They listened

to several speakers and learned about different occupations. While they were there, they also participated in several different sports.

The Rotary members voted to send two high school juniors or seniors to the ladies camp next summer if the District agrees.



STEVE BURKE



ED BECK

Are You A Slave to Housework?

Then it's for you that ServiceMaster Introduces **House-Wide Cleaning**

As of Sept. 17, ServiceMaster is once again accepting Housewide cleaning clients.

A crew (usually 2 people) will come into your home or apartment at an appointed date and time and do weekly or bi-monthly cleaning that you can-not do, or no longer have the time to do!

ServiceMaster will conduct a Free survey of the homes of all interested persons to determine frequency and cost. Customers will be able to choose what tasks they would want ServiceMaster to perform.

CALL TODAY FOR A NO-OBLIGATION IN-HOME HOUSE-WIDE CLEANING ESTIMATE—FREE!

At: 659-5101 **ServiceMASTER**
the cleaning people who care 309 Main, Spearman

HERGERT PONTIAC BUICK GMC TRUCKS

... where SERVICE is the KEY!

S. Hwy. 207 **659-3721** Spearman

We're pleased to announce that **JOHN K. BOOTH** has joined our Sales Department representing both dealerships!!!

Whether you are wanting a new Olds, Cadillac, Pontiac, Buick or GMC truck, or a used car or truck, give John Booth a call. We'd appreciate your business!

DON HERGERT MOTORS INC

BUICK PONTIAC Oldsmobile CADILLAC GMC TRUCKS

Karen's Kogy Corner
By Karen Haruff
Hansford County Extension Agent
Home Economics

"Mary Smith" takes her son to a daycare center each morning where he has a good breakfast. She goes on to work and eats a donut and coffee at her desk. To save time and energy at lunch, Mary goes across the street to a fast food restaurant and has a hamburger, fries and cola for lunch. She eats this on almost every work day.

Mary probably wouldn't consider wearing the same outfit over and over again each day. That would be dull, to say the least. Yet people like Mary don't think a thing about eating the same foods every day.

Variety is the "spice of life" in food as well as fashion. And more importantly, it is one key to a nutritious diet, since no one type of food can provide all the vitamins and minerals needed for a balanced diet.

Mary, for example, gets a good supply of nutrients (and fat) from her daily breakfast and lunch routine. But she also has a

deficient intake of the nutrients, such as vitamin C, that those foods lack.

She could nourish herself better by simply alternating the donut with a bran muffin or piece of toast from home, or even a biscuit or croissant from a fast food restaurant. Mary could sometimes exchange the hamburger for a turkey sandwich from home, or a slice of pizza, pita-pocket sandwich or salad from a fast food restaurant. She could also alternate orange juice or low-fat milk with cola.

With a few minor changes, most of us could have more variety and get more nutrients in our diet.

EDUCATIONAL PROGRAMS CONDUCTED BY THE TEXAS AGRICULTURAL EXTENSION SERVICE SERVE PEOPLE OF ALL AGES, REGARDLESS OF SOCIO-ECONOMIC LEVEL, RACE, COLOR, SEX, RELIGION, HANDICAP, OR NATIONAL ORIGIN.

Luckie's lucky: Luckie Winters, 14, found a paper bag containing more than \$5,000 in cash. He and his friend, Arthur Sims, 12, were selling candy door-to-door when they saw a man standing on the second-floor balcony of a house, wearing a ski mask and carrying three paper bags. The man dropped one of the bags while sliding down a drain pipe. Luckie and Art found the money in the bag and had thoughts of buying clothes and maybe a moped, but they went to the Detroit police instead. It turned out the money belonged to a retired man, who didn't even know the money had been stolen. Luckie was lucky alright, but he was also something else—honest.

The Land Bank

Need a better balance between short and long-term debts?

See us about the long-term.

Federal LAND BANK Association
High Plains Federal Land Bank Association
408 Ashurst, Perryton, Texas
806-435-4319
serving Ochiltree, Lipscomb and Hansford Counties.

ATTENTION LIVESTOCK PRODUCERS

CATTLEMAN'S LIVESTOCK COMMISSION CO.

Box 50, Dalhart, Tx. 79022
Phone (806) 249-5505
4 Miles West of Dalhart on Hwy. 54

*Hog sale starts at 9:00 a.m. and is held on the 1st and 3rd Wednesday of each month.
*Cattle sale starts at 11:00 every Friday.

HOG MARKET
Wednesday, September 5th
Sold 277 Hogs

Top Hogs	\$47 to \$48.20
Sows	\$36 to \$40
Boars	\$33 to \$37

CATTLE MARKET
Friday, September 7th

Sold 1719 Cattle	
Butcher Cows	\$34 to \$40
Butcher Bulls	\$42 to \$48
Heiferettes	\$43 to \$50
Cutting Bulls	\$48 to \$58
Feeder Steers	500 to 600 lbs. \$65 to \$69.50
	600 to 700 lbs. \$64 to \$67.75
	700 to 800 lbs. \$62.70 to \$65.25
	800 to 900 lbs. \$60.40 to \$61.50
Feeder Heifers	500 to 700 lbs. \$56.50 to \$61
Steer Calves	300 to 400 lbs. \$69.50 to \$76
	400 to 500 lbs. \$68 to \$74
Heifer Calves	300 to 400 lbs. \$55 to \$60
	400 to 500 lbs. \$56 to \$59.25

Effective July 1, 1984 all hogs from out of state must now have health papers and permits to enter the state of Texas.

WE ARE NOW CONTRACTING CATTLE FOR FALL DELIVERY. ALL COWS AND BULLS MUST COMPLY WITH STATE AND BLOOD TESTING. STATE OF TEXAS FEDERAL REGULATIONS FOR PAYS FOR THESE TESTS.

WE ARE THE DEALERS FOR THE NECKOVER TRAILERS

WE ARE NOW OFFERING A SALE AND BUY-BACK PLAN FOR SPRING CATTLE.

NEW TEXAS WATTS NUMBER	1-800-692-4453
NEW TOLL FREE NUMBER	1-800-858-4013
LARRY WING, MANAGER, RES.	806-249-2402
CRAIG LAWRENCE, YD. FOREMAN	806-384-2153

FIELD REPRESENTATIVE

BOB PAYNE, DALHART, TX.	806-249-5894
GREG WADE, CANYON, TX.	806-655-3318

Items Available At IG&Y Family Centers Only, Through September 15.

Weekend Price

BUSTERS



3 \$1

PKGS.

Triple Size Cosmetic Puffs are extra large for removing make-up, applying medicine and more. 100 ct.



1.33

ea.

Shower to Shower deodorant body powder has baking soda and corn starch. Reg. or Morning Fresh, 8 oz.

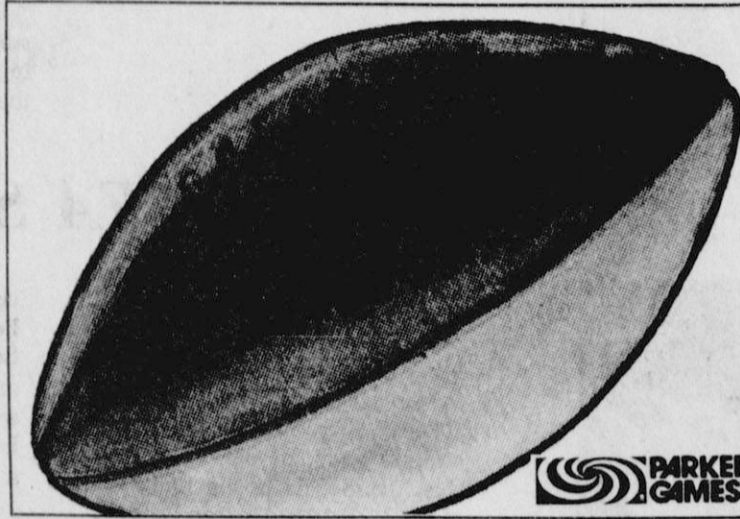

3.33

Reg. 4.88

Save 1.55 on a Nerf Football by Parker Brothers. Safe, soft and grippable so it's easier to pass and catch. Assorted colors.

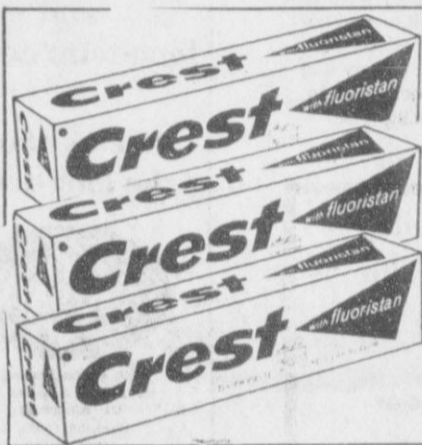

3 \$2

FOR

Crest Toothpaste 6.4 oz.

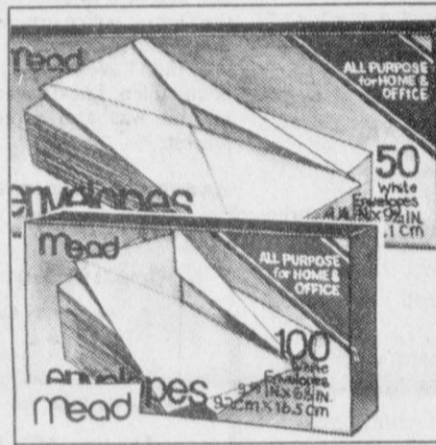

2 \$1

BOXES

Mead All Purpose Envelopes, for home or office. 3 1/2 x 6 1/2", 100 ct. or 4 1/2 x 9 1/2", 50 ct.

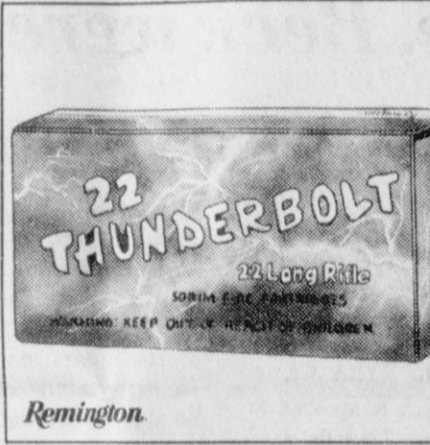

\$1

box

Remington "Thunderbolt" .22 Long Rifle Cartridges. 50 per box. Limit 5. Ammunition not available in all stores.



2.99

ea.

Our Low Price Less Mail-in Rebate*
2.99 ea. Your Final Cost
Mequair Fast Finish Spray or Liquid, 16 oz.; Paste, 14 oz.; Rain Dance, 16 oz.; Blue Coral Spray, 22 oz.

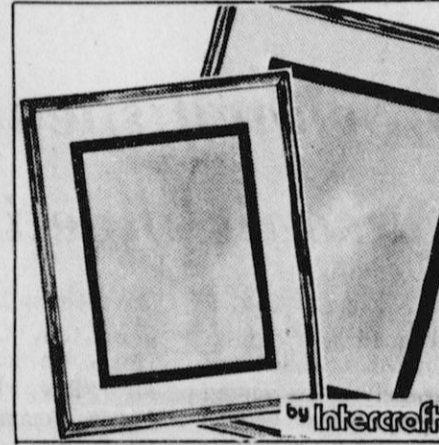

1.44

ea. 5 x 7", reg. 2.22 ea. 8 x 10", reg. 2.28 ea.

Save now on a decorative Photo Frame. Gold tone frame in your choice of 5x7" or 8x10".



2 1.50

FOR

Pringles Super Size Potato Chips

Asst. Flavors.



9.99

ea.

Video Game Cartridges.* Pac Man, Vanguard, Decathlon, River Raid and more.

*Sorry, no rainchecks



.77

pkg.

Wrigley's Gum in a 10-Pak. Spearmint, Doublemint, Juicy Fruit or Big Red.

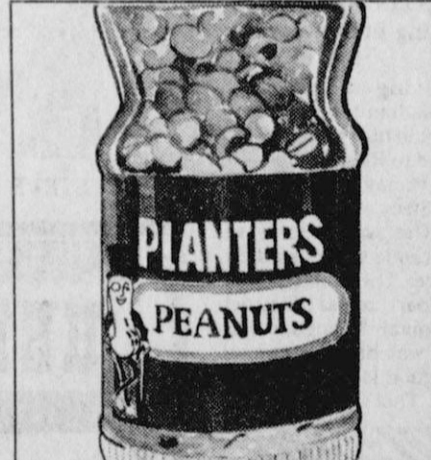

1.88

Planters Dry Roasted Peanuts are naturally delicious. And they're good for you. 16 oz.



.88

pkg. Reg. 1.11

60-Minute Cassettes for quality sound reproduction. Stock up with a 3-pk.



19.99

ea.

GTE Reconditioned Desk or Wall Phones. Each features touch call. Ivory. #44293/45317



2 \$3

PKGS.

Brute Lawn and Leaf Bags are tough to hold bigger loads. 6 bushel capacity. 12 bags and ties.

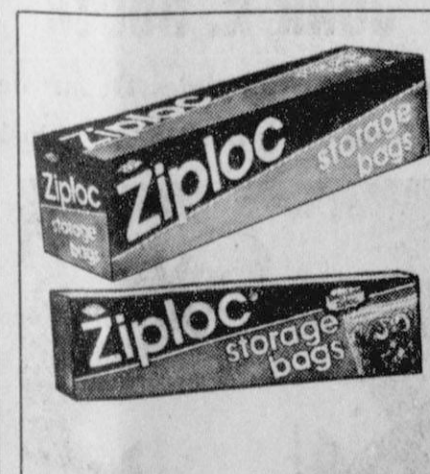

.99

box

Ziploc Storage Bags have an easy close zipper. Quart-size, 25 ct. Gal-size, 20 ct.

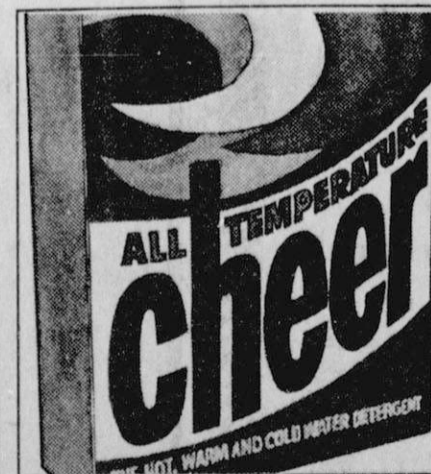

1.99

All Temperature Cheer Laundry Detergent works in hot, warm or cold water. 49 oz.

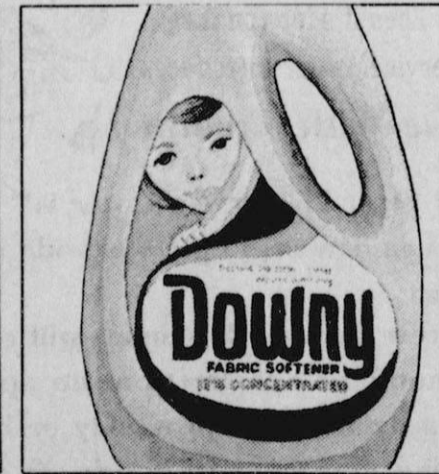

1.99

Downy Fabric Softener freshens, softens and reduces static cling. 64 oz., concentrated.

IG&Y

Spearman, Texas
521 Hwy. 207 S. 659-3741
Family Centers

Sale Ends September 15
*Rebate coupon at customer service desk.

A HOUSEHOLD INTERNATIONAL COMPANY

IG&Y insists upon your satisfaction. If you are not happy with what you purchase, return it with your sales receipt. We will cheerfully exchange it or fully refund your money. If for unforeseen reasons advertised merchandise is not available, we will be glad to offer you a like item of comparable quality and value when possible. Most advertised items are reduced from our everyday low prices. Some merchandise is in limited quantities and available only while supply lasts. We reserve the right to limit quantities. We will be happy to accept your personal check, MasterCard, Visa or cash. We want you to be glad you shopped IG&Y.

