

**TA** MEMBER 1984  
TEXAS PRESS ASSOCIATION

Volume 76, Number 11

# The Spearman Reporter

THE SPEARMAN REPORTER, SPEARMAN, TEXAS 79081

Thursday, January 19, 1984

## Lynx win homecoming game 63-34 LYNX MEET RANGERS THERE FRIDAY NIGHT

Shelly Cook was crowned Queen, and Buddy Pool was crowned King at the homecoming basketball game in Spearman Friday night. But, the big event of the evening, next to the crowning affair which was just super, was the performance of the Spearman Lynx, who now are the leaders in district 1-AAA. Ross Donahue and Mark Pearson combined to almost wipe-out the frisky Wildcats as Donahue hit 23 points and Pearson 21. But it was the defense that really destroyed the Wildcats. In fact, the Lynx held the Wildcats to only 3 points in the second quarter, and four points in the third quarter. This same team from Canadian almost upset the Lynx in their tournament final at Canadian last week, losing to Spearman 64-60 in the final.

Outstanding on defense for the Lynx were Haden, Burke and King

Pool. Final score was Lynx 63-34.

The Lynxettes were very impressive also, but their game was against the leagues leading tall Wildkittens, and they were just too much for the Lynxettes although Kellie Crawford managed 15 points and Rhonda Gibson 10 points. Late in the game, a girl from Canadian was injured, and the game was delayed 45 minutes. One of the Canadian girls injured her hip and the Spearman EMT personnel had to be called in, and the player was taken by ambulance to the hospital in Spearman. From there she was transferred to Amarillo for treatment of a dislocated hip.

Although the Lynxettes lost to Canadian by the score of 50-35, it was an excellent game, and the young Lynxettes still will be a determining factor in the district race as they continue to improve.

The complete details of the homecoming activities are as follows:

Welcome to the 1984 Homecoming ceremonies. Lynx managers, Connie Gibson, Jr., the daughter of Mr. Ron Gibson; and Stephanie Friemel, Jr., the daughter of Mr. and Mrs. Kenneth Friemel are being escorted by Ross Donahue, Jr., the son of Mr. and Mrs. Ray Donahue.

Mary Anne Evans, soph., Lynxette manager, daughter of Mr. and Mrs. Kenneth Evans and Rhonda Gibson, Fresh., daughter of Mr. Ron Gibson are being escorted by Steve Burke, Jr., son of Mr. and Mrs. Ray Donahue.

Carrie Guthrie, fresh., daughter of Mr. and Mrs. Kent Guthrie and Jill McLain, fresh, daughter of Mr. and Mrs. Don McLain are being escorted by Thad Reid, soph., son of Mr. and Mrs. David Reid.

Shelly Dunnihoo, soph., daughter of Johnny and DeAnn Dunnihoo and Tiki Jackson, Jr., daughter of Mr. and Mrs. George Jackson are being escorted by Mark Pearson, Jr., son of Mr. and Mrs. Dan Pearson.

Andrea Mires, Sr., daughter of Eulalia Blankenship and Clark Mires is being escorted by Byron Sutterfield, Sr., son of Mr. and Mrs. John Sutterfield.

Nita Baker, Sr., daughter of Mr. and Mrs. Butch Baker is being escorted by Billy Ray Haden, Sr., son of Mr. and Mrs. Billy Haden.

Kellie Crawford, Sr., daughter of Mr. and Mrs. John Crawford is being escorted by Johnny Rodgers, Sr., son of Mr. and Mrs. Tommy Rodgers.

Robbie Heinrich, Sr., daughter of Mr. and Mrs. Gerald Heinrich is being escorted by Pat Tucker, Sr., son of Mr. and Mrs. Al Tucker.

The 1984 Basketball Homecoming Queen is Shelly Cook. Shelly is the daughter of Mr. and Mrs. Ron Cook and she is a Senior. Shelly is being escorted by the 1984 Homecoming King Buddy Pool. Buddy is a Senior and the son of Mr. and Mrs. Bill Pool.

Now each senior Lynxette will be presented a carnation by SHS Cheerleaders, JoAnne Odegaard, Linda Evans, Carlee Dixon and Kellie McWhirter.

Cheerleader Andie Hagar will present Shelly with her bouquet. Cheerleader Cinda Novak will present Shelly's banner. Now, Cheerleader Kim Elbert and Kayla Russell will present Shelly and Buddy with their crowns.

CANADIAN (G)	6	20	31	50
SPEARMAN	0	8	22	35
C—Melinda Van Hoeser, 17, Dana Johnson, 14, 5				
—Kelly Crawford, 15, Rhonda Gibson, 10				
CANADIAN	14	17	21	34
SPEARMAN	18	31	45	63
C—Donnie Anderson, 9, Sid Beebe, 8, 5—Ross Donahue, 23, Mark Pearson, 21.				

Possibly the game of the year will be played at Perryton, Friday night January 20th beginning at 4:00 p.m. when the entire Spearman basketball teams travel to "Rangerland." Both the girls and boys varsity games will be outstanding. Fans from Spearman are urged to attend this game.

The Spearman V-boys are one of the top boys teams in District 1-AAA, however, it must be noted that Perryton has lost their first place standing by very few points. Many observers think that Perryton will be favored to win the second half of the district.

Fans are also reminded that Spearman will host the Rangers February 7 in the big Lions Club game. Tickets for the game are being printed at A & L Printing in Spearman and will be made available through Albert Graves, Billy Miller or any Lions member.

## Everett Tracy is new Bank Director

The Annual Stockholders Meeting of the First State Bank was held Tuesday, January 10, 1984 with C.A. Gibner, Chairman of the Board, presiding. The annual report to the stockholders showed the continued stable growth of the bank, notably the capital structure. Certified surplus was increased by \$1,000,000.00, bringing the total to \$2,000,000.00. This increase, in addition to capital of \$1,000,000.00 and Undivided Profits and Reserves of \$4,616,000.00, brings the total capital structure to \$7,616,000.00.

Following the report, Verma Lee Shirley, Vice President, presented plans of the new banking facility and a progress report. Despite inclement weather in December, plans call for an August completion.

Election of Directors followed. Directors re-elected were C.A. Gibner, J.W. Gibner, Lynn Hart, Verma Lee Shirley, Eris Pittman, Rex Sanders, Jr., R.M. Crawford, Jim Shirley, and Michael L. Schnell. The Stockholders also elected Everett Tracy of Horizon Oil & Gas to the Board. C.A. Gibner said afterward that the bank was certainly honored to have such a well qualified addition to the Board. Tracy brings a great deal of oil & gas knowledge along with successful business experience.

A native of Mulberry, Kansas and a graduate of Pittsburg State University, Tracy taught school for 5 years in Southeastern Kansas prior to WW II. He then served from 1942-1945 with the Army's 85th Infantry Division in the Africa and Italian Campaigns.

Following his discharge, he began working for Sharples Oil Company of Denver, Colorado in the oil fields of Colorado, Wyoming and West Texas, later coming to Spearman. In 1957, he went to work for Horizon Oil & Gas Co. of Dallas, Texas as Production Manager, a position he still holds. In 1967, he purchased the Phillips 66 jobbership in Spearman, Golden Spread Sales Co.

Everett is a member of the First Baptist Church in Spearman and Past President of Spearman PTA, Spearman Lions Club, and Hansford Shrine Club. He has served on Hansford County Hospital Boards, Hansford Appraisal District Boards, and presently is director of Panhandle Producers & Royalty Association.



EVERETT TRACY

### Lena Schell services held

Memorial services for Lena Schell, 79, were held at 10:30 a.m. Wednesday, January 18, in First Christian Church in Perryton with the Rev. Tracy Wilson, pastor, and Gene Clack, pastor of First Christian Church in Gruver officiating. Burial was in Ochiltree Cemetery by Boxwell Brothers Funeral Directors.

Mrs. Schell died Saturday. She was born in Paris, Ill., and moved to Spearman in 1931 from Colorado. She moved to Perryton in 1941. She was a member of the First Christian Church. She was married to Claud Schell in 1921 at Beaver, Okla. He died in 1982.

Survivors include three sons, Melvin Schell of Chandler, Don Schell of Spearman and Bob Schell of Montrose, Colo.; a daughter, Mrs. Colene Brummett of Spearman; two sisters, Fern Hogsett of Pampa and Thelma Modrick of Enid, Okla.; four brothers, Arthur Jacobs of Carthage, Mo., Elmon Jacobs of Spearman, Ledru Jacobs of Lake City, Colo., and Jerry Jacobs of Raymondville; 11 grandchildren and 20 great-grandchildren.

## Open House

Texas New-Mexico Power Company officials have invited the public to turnout for its big grand opening celebration of its ultra-modern new brick office in Spearman.

The open house celebration will formally get underway at 1:30 p.m. Thursday, Jan. 19, with a ribbon cutting by R.D. Woofter, of Ft. Worth, president of Texas-New Mexico Power Company, Joe Cook of Perryton, division manager for the utility firm, Robert Elliott, manager of Texas-New Mexico's Spearman office, local office employees Veda Collins, Carolyn English, and Jo Dell Tigrett, Spearman Mayor C. Ralph Blodgett, Chamber of Commerce Ambassadors and other chamber members, and other local dignitaries, according to Elliott.

Elliott said the open house will last from 1:30 to 5 p.m. and will be refreshments, including coffee, punch and cookies for those dropping by to help the firm celebrate the opening of its new office at 300 Hancock.

The recent two weeks or so of sub-freezing temperature was expensive for the City of Spearman as well as for residents who pay their utilities and also had frozen pipes. City manager Jim Murray said he had 5 to 6 people that worked 60 to 70 hours for three weeks, and he really couldn't actually say what the cost in labor is since the city pays time and a-half for overtime. The city did not hire additional help but shifted some people to the water department.

He said they answered approximately 100 calls to replace meter bottoms and other frozen items on city property.

There were also 25 water main breaks. Murray stated that the cost of repairs was mainly the cost of the overtime labor, including the cost of digging at the breaks on the main lines.

The city crews did a good job in what is probably a record long spell of zero and below weather. The City billed out 34,190 mcf at \$4.39 per mcf for the billing period on November 20 to December 20 which included the cold spell during Thanksgiving.

The next billing period Dec. 20 to Jan. 20 will reflect the gas used to heat homes, offices, etc. during the Dec. 21 to Jan. 3 cold spell.

The rate the city pays for gas varies a little from month to month which is passed on to customers along with the regular fee that the city charges.

The Nov.-Dec. billing was 500 mcf short for the same period last year. Murray said he was sure that the city would go over the budget due to the cold weather and the cost of repairing meters, lines, etc.

## Sheriff R.L. McFarlin announces for re-election



R.L. McFarlin

Sheriff R.L. McFarlin, serving his third term as Sheriff of Hansford County, announced today that he is a candidate for a fourth term as Sheriff.

The Sheriff and his family have lived in Hansford County for sixteen years. His wife Kaye is Director of Nurses at the Hansford Hospital.

Mr. and Mrs. McFarlin have two daughters that have grown up in Hansford County. Kellye is now in High School and Robbie is in Junior High School.

The Sheriff cited many reasons for asking for your vote and support. The crime rate is at a very low minimum, the drug problem is far less than in most counties. The office has been administered with efficiency on a minimum budget.

Sheriff McFarlin gave the following statement for release to Hansford County radio and press:

"I pledge the same diligent service to the people of Hansford County that I have provided in my last three terms. I appreciate the trust you, the citizens of Hansford County, have placed in me over the years. I hope that I can continue to serve you for many years to come. Your vote and support will be greatly appreciated."

Paid political advertisement paid for by R.L. McFarlin.

## SNOW

Snow continues to fall in Spearman at 2:00 p.m. and has apparently fallen since 2:00 a.m. Tuesday morning. The highways are extremely icy and 2 to 3 inches of snow has fallen in Spearman. In the Gruver area more ice seem to be the rule, as a frozen rain made the highways extremely dangerous in the Gruver area.

Weather observers state that the extreme cold weather could last through the weekend and be as severely cold as the record breaking December spell.

The River Road-Spearman basketball game began early Tuesday. Because of the snow the JV games were cancelled. Plans were made to keep the River Road team in Spearman if the weather became more hazardous. See complete details of the game elsewhere, unless weather prohibited the staff from covering the games.

## City receives sales tax rebate

The City of Spearman received a check for their sales tax rebate last week. The check was for \$10,240.43 which was down 6.27% from the same period last year when the check amounted to \$10,925.14.

The City of Gruver received a check for \$2,113.79 for the same period. They had no payment for last year.

## Free lunch at Equity Open House Thursday

Spearman Equity has announced plans for a big, Special One-Day Only Open House Sale to be held Jan. 19 from 10 a.m. to 3 p.m. at Hansford County Barn in Spearman.

Equity has extended an invitation to all area farmers and ranchers to come out to the sale, check out the bargains offered, see demonstrations and hear talks by ag-business experts in various fields, visit with company sales representatives and enjoy lunch free of charge.

The special sale will include bargains on all fertilizer, chemicals, feed and fencing supplies. An action paced agenda is planned. There will be demonstrations, talks on topics of

interest to the agriculture community, and chemical company representatives will be on hand to answer any and all questions farmers and ranchers may have.

At 11:15 a.m., Dale Pennington will present, "How to test Your Soil." At 1 p.m., Vicki Kennedy of Perryton Equity will give grain marketing tips and at 1:45, Bill Angeli will describe Farmland Feed Programs.

Farmland computers will be demonstrated and a demonstration will be going on all day—a Marge Rockenhaus demonstration on ATREXX 90.

Jim Turner, local manager, urges you to attend the Sale.



One of the finest girls teams in the area, is the Spearman 7th grade Lynxette girls coached by Coach Hoover. Pictured left to right, are 52 Jan Crawford, 21 Melissa Beck, 12

Carley Shieldknight, 40 Michelle Graham, 35 Kristin Dunning, 24 Ginger Pearson, 14 Jennifer Turner, 45 Margie Evans, bottom row, left to right: 31 Rhonda Ross, 25 Meli

Floyd, 51 Kay Beeson, 22 Kathy Vanlandingham, 11 Heather Murrel, 53 Billy Jo Norton, 33 Sherry Moyer and Coach Hoover standing.

### Filing

Filing deadline for county and district offices is February 6. County officials whose terms are expiring are Tax Assessor-Collector Helen Dry, Sheriff R.L. McFarlin; Commissioner Prec. 1 Garland Head and Commissioner Prec. 3 Joe T. Venneman, County Attorney, John Hutchinson, District attorney and district judge will also be up for election in the May primary. Democratic party chairman reports that no one has filed for county offices.

Two political announcements are carried in this paper that of Buck Buchanan, for state representative and Bill Sarpalius for state senator. Both men are seeking reelection. Candidates must file by Feb. 6 with either the Democratic chairman Carl Archer or Roy Bulls, County Republican chairman.

Voters in Hansford county's two independent school districts and in the cities of Gruver and Spearman will go to the polls on April 7 to kick off the 1984 election year in the county.

Spearman school district voters will elect two trustees with the terms of Jim Davis and Tommy White expiring.

Spearman school board members are Mike Garnett, Kent Guthrie, Dennis Nelson and Charles Shieldknight.

Terms will be expiring for Wayne Garrett and Ronnie Williams on the Gruver school board.

Pringle-Morse school district will also be voting on two trustees with terms of Jon Jarvis and Bob Womble expiring. In the city of Spearman election, terms are expiring for Mayor Ralph Blodgett and Councilmen Jim Nicholson and Ed Garner.

Other members of the city council are Bob Pearson and Burl Buchanan.

The city of Gruver has one place open for election. The term of Rex Shapley is expiring.

Pro-Iranian guerrilla bases hit by Israelis.

Soviets say U.S. must make concessions.

The official low for Wednesday morning was -8 degrees.

The horned toad is not actually a toad at all—it's a lizard, a cousin of the iguana.

## Gruver EMS sets EMT course Jan. 23

The Gruver Emergency Medical Service will be presenting an Emergency Medical course at the Gruver Elementary School located at 405 Garrett. The course is scheduled to begin at 6:00 P.M. on Monday, January 23, 1984. This course is being presented through Frank Phillips College in Borger, Texas as an adult continuing education course.

The course is designed to provide training needed in Gruver and the surrounding area for ambulance and emergency service personnel. Upon successful completion of the course the student will have completed the state requirements necessary to become registered Emergency Medical Technicians.

The course will teach the role and responsibilities of the Emergency Medical Technician in providing emergency care. The course is designed to develop student skills in cardiopulmonary Resuscitation, Bandaging and Splinting, Traction Splinting, Patient Assessment, Me-

chanical Aids to Breathing, and other emergency treatment procedures which may be rendered in the field short of those rendered by a physician or by paramedical personnel under the direct supervision of a physician.

The course will be presented on Monday and Tuesday nights from 6:00 P.M. to 10:00 P.M. and is scheduled to conclude on Monday, April 23, 1984 with the state final. There will be 144 clock hours logged during the course which includes 40 hours of hospital observation time that will be completed during the course period.

Anyone 18 years of age or older is eligible for the course and you do not have to work or promise to work on an ambulance service to take this course.

Tuition for the course is \$50.00 with an approximate book cost of \$19.00. If you are interested, please contact Gruver City Hall at 733-5037 and have your name placed on a list so that we know how many people to plan for.

Bulletin: the Spearman 8th grade boys defeated the Perryton 8th grade boys in a double overtime here Saturday night. Pictures were to be made of this championship 8th grade team Tuesday at 1 p.m. but because of weather we were unable to make the pictures. We will make the 8th grade boys picture as soon as possible and they will be run on page 1 of the newspaper.

The Editor



Our nation's largest state—Alaska—got its name from the Aleuts, the people who lived on the nearby Aleutian Islands. They called it Alaschka, meaning "great land."

**For The Ultimate In STORM DOORS & WINDOWS**  
Custom Built, Designed And In Colors To Fit Your Home  
Contact Howard Moyer at  
**Only Aluminum Industries**

Guymon, Okla. 73942 114 W. 1st 405-338-6966 or 405-338-6170 AFTER 6 P.M.

VOTER REGISTRATION APPLICATION (SOLICITUD PARA REGISTRO DE VOTANTE)
Official Use Only: Certificate Number, Application Number
Last Name, First Name, Middle Name, Maiden Name
Sex, Date of Birth, Place of Birth
Permanent Residence Address
City, State, and ZIP
Social Security Number, Telephone Number, Current Precinct Number
Signature of Applicant (or Agent)

For Assistance Call Si Necesita Asistencia Secretary of State's Office Toll Free: 1-800-252-9602

NO POSTAGE NECESSARY IF MAILED IN THE UNITED STATES

BUSINESS REPLY CARD FIRST CLASS PERMIT NO. 4511 AUSTIN, TX

POSTAGE WILL BE PAID BY ADDRESSEE

REGISTRAR OF VOTERS COUNTY COURTHOUSE TX Zip Code

Be sure and register to vote.

This message compliments of

Baker & Taylor Drilling Co. Spearman



AS FEATURED ON TV. B.B.Q. SANDWICH 99¢. BORDENS HI PRO MILK 1/2 GAL. CTN. \$1.19. FRITOS CORN CHIPS \$1.39. REG. \$1.69. ALLSUP'S CONVENIENCE STORES. OPEN 24 HOURS FOR YOUR CONVENIENCE WE ACCEPT FOOD STAMPS. PRICES EFFECTIVE JAN. 19-21, 1984 WHILE SUPPLIES LAST!

32 OZ. YOUR FAVORITE FOUNTAIN DRINK 39¢. ALLSUP'S PLASTIC REUSABLE CUP. ASST. FLAVORS BORDENS ICE CREAM 1/2 GAL. CTN. \$1.69. COCA-COLA 2 LITER BOTTLE \$1.09. FAST 'N HOT SAUSAGE-EGG-TOAST BREAKFAST SANDWICH 99¢. HORMEL BLACK LABEL BACON 1 LB. PKG. \$1.49. GRANULATED SHURFINE SUGAR 5 LB. BAG \$1.49. KLEENEX FACIAL TISSUE 250 CT. BOX 79¢. ALLSUP'S MONEY ORDERS EACH 29¢ UP TO \$299. ENJOY FRESH HOT COFFEE ANYTIME...

Call  
659-3434

# BUY, SELL, TRADE OR RENT THROUGH THE CLASSIFIED ADS

**SERVICES**

**Hansford County Planned Parenthood**  
26 S. Haney  
659-2483  
Spearman  
Mon.-Fri.  
8:30-12:30

**NOTICE**  
**Wallace Monument Co.**  
Monuments, Curbing,  
Grave Covers  
Local Representative  
**LEONARD JAMESON**  
Spearman, Texas  
35sRTN

**STEAM RINSE & VAC**  
Steam Rinse-and-vac Shampooers; \$10.95 for up to 24 hrs. available at Gordon's Drug; also at Freddie Largent's 716 Cotter Dr. after 4 p.m. and Saturdays and Sundays.

**SERVICE:** Pits cleaned, wet or dry. Dragline or loader. Also, dozer, grader, carry-all service. Lee Roy Mitchell, 806-733-2384, Gruver, Texas 79040.  
12-rtm

New to area?  
Give us a try  
Call your local  
**USED COW DEALER**  
As soon as Possible.  
659-3544  
659-3545  
1-800-692-4043  
175-rtm

**MONUMENTS**  
Save Agents and Undertakers Profits  
If it is inconvenient for you to visit our large display, please phone collect (405) 327-0626 or write and we will call on you.  
**ALVA MONUMENT WORKS, INC.**  
Alva OK 73717

**SPEARMAN ELECTRIC**  
Licensed and Bonded  
New work and rework  
Phone 659-2636  
11-rtm

**OSGOOD MONUMENT CO.**  
Amarillo, Texas  
Dealers of Rock of Ages Granitem as well as all colored granites, marble and bronze memorials.  
represented by  
**BOXWELL BROS. FUNERAL HOME**  
519 S. EVANS  
659-3802

**PROFESSIONAL DOG GROOMING.** Years of experience. Call 659-3210 for appt. Dogs done by Dolores.  
11-rtm

**CUSTOM WELDING**  
Portable and Shop  
Call Roy Jackson  
659-5129  
85-6tp

**FOR SALE**  
**FOR SALE:** L-shaped sectional couch with end table, \$300.00; chair and ottoman, \$125.00. Call 9-2678.  
105-4tc

**FOR SALE:** Girls new fur pile coat with hood. Rust color. Size 12. Machine washable. \$25.00. Call 659-2739 or come by 1118 S. Haney.  
45S-rtm-nc

**FRESH BAKED GOODS** for sale Wednesday's at Knack Shoppe, 317 Main.  
95-rtm

2 registered hereford bulls for sale. 1-5 years old. 615 weaning weight. 109 ratio. \$1,000.00. 2--will be 2 years old in March. 590 weaning weight. 117 ratio. \$750.00. David Harbour, 659-2805.  
105-rtm  
**FOR SALE:** firewood, split cottonwood. \$60 cord, 3 miles north of Guymon. Will deliver based on mileage. Phone 405-338-7630, 405-338-2836, 405-338-8569.  
11-8tp  
**FOR SALE:** antique table with six chairs and buffet. Call 659-3894 after 4 on weekdays.  
105-2tc

**FOR RENT**  
**2 Bedroom Trailer** for rent (inexpensive) across street from YMCA ballpark. 6 ft. wood privacy fence and off-street cement parking slab (2 car). 9X10 storage bldg. Call 3519 and leave name and number.  
10-rtm  
Trailer house for rent. Call 733-2517.  
85-rtm-nc  
**FOR RENT:** 2 bedroom apartment. 659-3937.  
4-RTN  
**FOR RENT:** 2 bedroom furnished apartment. No pets. Call 3471 afternoon & evenings.  
9S-rtm  
**FOR RENT:** 3 bedroom house. Partially furnished. 659-3181, 659-2392 or 659-2388.  
9-RTN  
**FOR RENT:** small office building and 3 bedroom furnished home. Call 659-3434.  
9s-rtm

**REAL ESTATE FOR SALE**  
**HOUSE FOR SALE:** 3 bedroom, 1 bath on 1 1/2 lots, fenced in yard, garage and storage shed. Call 659-3248.  
105-2tc  
**FOR SALE:** 4 bedroom brick home, corner lot, upstairs and basement. 1 1/2 baths, garage, carport. 504 S. Haney. Call 659-3090.  
10S-rtm  
**FOR SALE:** 3 bedroom, 1 bath home with new patio. Located at 205 Lonita. Is fenced and has underground utilities. Call 659-2369.  
42-rtm  
**FOR SALE:** Small house, 700 sq. ft. remodeled to be removed from Phillips Petroleum camp north of Gruver on 136. Call 806-733-5213.  
10-8tc  
**Spacious Country Living:** 5 mi. South of Spearman. 3,191 sq. ft. well constructed home on 11 acres - 3 bedroom-2 bath-2 car garage-plenty of storage and special features. Make this home one of quality. \$149,900. Call 659-2823 for appointment.  
45-24tc  
**HOME FOR SALE:** 3 bedroom, 2 bath, 1,750 square feet. Large rooms, huge kitchen and den. Built-ins. 708 Townsend. 659-2868.  
49S-rtm  
**HOUSE FOR SALE:** 1010 Dressen. 3 bedroom, 1 bath. Newly painted. Asking \$26,500. Call 9-3467.  
105-4tc

**FOR RENT:** 1978 Ford "Fall Guy" pickup. Excellent shape. \$4,475. 806-733-2817.  
10S-3tc  
**FOR SALE:** 1974 Ford Courier pickup, 75,000 miles, good condition. Make offer. With shell. phone 733-2083.  
10S-2tc  
**FOR SALE:** 1978 4-door Caprice Classic. Reduced. 9-27 23 day or 9-2675 after 5.  
6s-rtm

**WANTED**  
**WANT TO BUY** oilfield drill bits. 405-243-0293, Elk City. 11-5tc  
**WANTED:** Used farm machinery. 1-806-883-8351.  
10s-2tp Only

**HELP WANTED**  
**SITTER WANTED** full-time for the month of February. 659-2068.  
10S-3tp S-only  
**MOST WATCHED**  
LOS ANGELES -- Film star Richard Gere, baseball player Steve Garvey and Sherman Hemsley, who portrays television's irascible George Jefferson, got the not in the eighth annual "Most Watchable Men in the World" poll, Man Watchers Inc. announced recently.

**BUSINESS OPPORTUNITIES**  
Own your own Jean-Sports-wear, ladies apparel, or children's store. 300 brand names. \$15,500 includes \$9,000 inventory, store fixtures, training and much more. Mr. Tate 704-753-4738.  
11-1tp

**MOBILE HOMES FOR SALE**  
**DEALER REPO!**  
**3 BEDROOM**  
2 baths, 14X80 mobilehome, wood siding, storm windows, garden tub, etc. Assume payments of \$272.70 with approved credit.  
**WE TAKE TRADES--**  
Anything of Value!  
**QUALITY AFFORDABLE MOBILEHOMES**  
Highway 60 West Pampa, Tx. 69065  
665-0715  
6-8tc  
**FOR SALE:** double wide, 3 bedrooms, 2 full baths, with fireplace, and dining room, bar and extra large living room. Phone 435-6434. Take over payments, low equity. Will take anything of value on trade for equity. Call Spearman 659-3721, ask for Dan.  
11-4tp

**AUTOMOBILES FOR SALE**  
**FOR SALE:** 1978 Ford "Fall Guy" pickup. Excellent shape. \$4,475. 806-733-2817.  
10S-3tc  
**FOR SALE:** 1974 Ford Courier pickup, 75,000 miles, good condition. Make offer. With shell. phone 733-2083.  
10S-2tc  
**FOR SALE:** 1978 4-door Caprice Classic. Reduced. 9-27 23 day or 9-2675 after 5.  
6s-rtm

**LEGAL NOTICE**  
**NOTICE TO ALL PERSONS HAVING CLAIMS AGAINST THE ESTATE OF PATRICIA LOUISE DONNELL**  
Notice is hereby given that original Letters Testamentary for the Estate of Patricia Louise Donnell were issued on January 16, 1984, in Cause No. 1733, pending in the County Court of Hansford County, Texas; to OSCAR LEO DONNELL as Executor.  
The residence of such Executor is Hansford, Texas. The post office address is 302 S. Main Street, Spearman, Texas 79081.  
All persons having claims against this Estate which is currently being administered are required to present them within the time and in the manner prescribed by law.  
DATED the 16th day of January, 1984.  
CECIL R. BIGGERS  
Attorney for Estate of Patricia Louise Donnell.  
Deceased  
11-1tc

**PUBLIC NOTICE**  
Notice is hereby given by the Parks and Wildlife Department that a public hearing will be held at 7:00 p.m. on February 8, 1984 at the County Courthouse at Spearman for the purpose of gathering information concerning proposed hunting and fishing regulations for Hansford County.  
As the result of action by the Texas Legislature, the Texas Parks and Wildlife Commission, under the authority of the Wildlife Conservation Act of 1983 (previously the Uniform Wildlife Regulatory Act), Chapter 61, Texas Parks and Wildlife Code, is responsible for the setting of seasons, bag limits, means, and methods for taking the wildlife resources in Hansford County. All interested persons are urged to attend and comment upon the proposed regulations.  
Additional information concerning the public hearing may be obtained by calling our Toll Free Number 1-800-792-1112 or 512-479-4974.  
PUBLISHED IN THE SPEARMAN REPORTER THURSDAY, JANUARY 19, 1984, PAGE 3.  
11-1tc

**NOTICE**  
Hansford County will receive bids until 4:00 p.m., Friday, January 20, 1984 on one, new, 1984 4-wheel drive pickup. Bids will be opened January 23, 1984 at the regular meeting of the Commissioners' Court.  
Specifications are available at the County Judge's office or the County Auditor's office in Hansford County Courthouse. The Court reserves the right to accept or reject any or all bids.  
Roy L. McClellan,  
County Judge  
10-2tc T-only

**PUBLIC NOTICE**  
The Cowboy Sub-Chapter of the F.C.A. meets the fourth Saturday of every month at 7:30 p.m. at the Home Demonstration Building, Spearman, Texas.  
Weight Watchers meets each Monday at 6:00 p.m. at the Home Demonstration Building, Spearman, Texas.  
ALL Steel Buildings Sales & Erection  
Feed lot repairs & construction  
All types of welding &  
Feed mill repair  
Corrals & pens  
No job too large or small  
Double D Construction  
Dan Seale David Davis  
405-888-4667 405-888-4402  
Nite 405-888-4510

**POLITICAL ANNOUNCEMENTS**  
**Democratic Primary**  
State Representative Texas 88th Legislative District  
**J.W. "Buck" Buchanan**  
State Senator, 31st District  
**Bill Sarpallus**  
Hansford County Sheriff  
**R.L. McFarlin**  
**Republican Primary**  
U.S. Representative, 13th District  
**Beau Boulter**  
\*\*\*\*  
Note to hard workers: It cost less to eat regularly now than to report to the doctor regularly later, when perhaps it is already too late.  
\*\*\*\*  
After the bowl games comes a relative sports draught, as far as outdoor sports are concerned, and we advise readers to fill the gap with skiing or hiking.  
\*\*\*\*

**YMCA**  
The Hansford County YMCA is offering an afternoon exercise class for women in the high school cafeteria on Mon., Wed., and Fridays from 3:45 to 4:30.  
It combines floor exercises with cardiovascular aerobic movements. It is for anyone interested and is taught by Wanda Archer.  
You do not have to be a "Y" member to join it and the cost is \$10.00 per quarter, (3 months.)

**Sarpallus mobile office here Feb. 1**  
Senator Bill Sarpallus mobile office will be in Gruver from 8-9 a.m. at the Gruver State Bank and in Spearman from 9:30 to 10:30 a.m. at the courthouse on Feb. 1.  
Anyone needing to consult the senator can do so at this time.

**LIBERAL MOBILE HOMES**  
HWY. 54 E.  
LIBERAL, KANSAS 67901  
PHONE 316-624-1981

**HAIRCUTS • COLORS • PERMS • FRISINGS**  
Beards & Mustaches  
**Hair Loft 2100**  
For Men & Women  
Betty West  
Mon - Fri 8:30 a.m. to 6:00 p.m.  
310 Main Spearman, Texas 79081 (806) 659-5161 (806) 659-3833

**VIRGINIA WHITE**  
Realtor  
Your Business is Appreciated  
**LARGE FAMILY HOME--** 4 bedrooms, 2 baths, incredible closets and storage through out the house. Near grade school. Low 70's. CALL TO SEE!  
**BEAUTIFUL** 3 bedrooms, 2 baths, fireplace, 12 1/2 fixed rate assumable loan. Priced right in low 60's. Call for appointment.  
**THIS SMALL 2 BEDROOM HOME COULD BE THE START OF SOMETHING BIG!** Near school. Call! Priced in low 20's.  
**CORNER LOT FOR SALE WITH 2 garages,** storm cellar, chainlink fence. Priced \$20,000.  
Virginia White, Broker  
659-3841

**The Guarantee**  
Customer--But do you really refund the price of these hose if they fail to turn out holeproof?  
Salesman--My dear madam, we do it every day.

**Offered Exclusively By**  
**EMMETT R. SANDERS,**  
REALTOR  
**75 ft. by 225 ft. lot on paved county road in Crawford Addition.**  
\*\*\*  
Elegant home on 100 ft. corner lot, 3 bedrooms, 3 baths, formal living room, formal dining room, basement den, detached double garage with small apartment in rear, covered patio, established landscaping, yard sprinkler system, new shingle roof, quality construction throughout. Shown by appointment.  
\*\*\*  
3 bedroom, 1 bath, home with attached garage, good location, built-in oven and cook top, carpets, curtains & drapes. Shown by appointment only.  
\*\*\*  
NO CLOSING COSTS, qualified buyers move in for 5% down payment. New 3 bedroom, 2 bath brick home, carpets, central heat and air, dishwasher, extra insulation, attached garage, 75 ft. lot frontage.  
\*\*\*  
NO CLOSING COSTS, qualified buyers move in for 5% down payment. Extra nice 3 bedroom home, 2 miles West of Spearman. Has 2 baths, den with wet bar, carpets, utility room, large kitchen with Jenn Air range. Shown by appointment only.  
\*\*\*  
EMMETT R. SANDERS  
REALTOR  
659-2516  
659-2601 [nights]  
52-rtm/only

**Small office building for rent. Excellent location. Call 659-3434.**  
**3 bedroom furnished home for rent. Call 659-3434.**

**Super savings on all Homes...on our lot for a limited time only...Up to \$4,000.00 off on selected homes. Now is the time to buy at these fantastic prices, and get air conditioning, skirting, and tie-downs free of charge.**  
**LIBERAL MOBILE HOMES**  
HWY. 54 E.  
LIBERAL, KANSAS 67901  
PHONE 316-624-1981

**715 Steele Dr.--3 bedroom, immaculate. Probably one of the best buys of 1984.**  
**12th and Archer. 3 bedroom, 2 bath, skylight, double car garage, underground storm shelter. 10.25% financing available. Excellent location.**  
**This Home Needs Some UNDER CONTRACT but is Priced to Sell--3 bedroom, single garage, it has a little over a hundred feet of living area.**  
**Starter Home--421 S. Dressen.** Corner lot, 2 bedroom, 1 large unfinished room. Fenced yard, small rent apartment in back of house, close to school. Ideal location. Sets on two lots. Priced to sell.  
**1010 HANEY - Three bedroom home,** single garage. This home has just been redecorated in the past year. New six foot fence and landscaping is excellent. Has a fireplace to enjoy on these snowy days that will be coming our way. Has central air and heat. Insulated well. Let us show you this home today. Shown by appointment only.  
**7 GLOVER PLACE - This beautiful home has 3 bedrooms with matching wall paper and drapes, with 2 full baths. Has a fireplace and all the amenities. The garage is an oversized garage with alot of storage. Shown by appointment. Let us wrap this up for you for Christmas.**  
**307 12th Street--Three bedroom, central heat and air. New fence. Has been freshly painted inside. Large den area. Let us show you this home today. Has many amenities.**  
**715 Cotter--ASSUME EQUITY OR NEW LOAN--** on this 3 bedroom, bath and a half, den with fireplace, central gold and air. Shown by appointment only. Priced to sell. Price lowered.

**Spearman Reporter**  
PUBLICATION (USPS 5096-6000)  
SPEARMAN, TEXAS 79081  
213 Main Box 458 659-3434  
Published Weekly at 213 Main Street  
Spearman, Texas 79081  
Owner-Publisher.....William M. Miller  
Editor.....Faye Lynch  
Second Class postage paid at Spearman, Texas 79081  
Any erroneous reflection upon the character of any person or firm appearing in these columns will be gladly and promptly corrected upon being brought to the attention of the management.  
POSTMASTER: Send address changes to Spearman Reporter, Box 458, Spearman, Tx. 79081.  
SUBSCRIPTION RATE: Hansford, adjoining counties, combination with the Hansford Plainsman \$15.00  
Other points, \$20.00  
MEMBER  
Texas Press Association

**Century 21**  
Daryl Wynn, Broker  
658-4258  
**"We'll Give Our Word To You"**  
Allen Alford 659-3034 Larry Trospser 659-3491  
**GOLDEN SPREAD REALTY**  
Corporate Registered Trademark of Century 21 Real Estate Corporation. Printed in U.S.A. Each office is independently owned and operated.  
Equal Housing Opportunity.

**WE WANT YOUR LISTINGS!!!**  
**CALL TODAY!!!**  
**Several Lots FOR SALE**  
WE ARE WILLING TO HELP YOU WITH V.A. OR F.H.A. FINANCING.

**715 Steele Dr.--3 bedroom, immaculate. Probably one of the best buys of 1984.**  
**12th and Archer. 3 bedroom, 2 bath, skylight, double car garage, underground storm shelter. 10.25% financing available. Excellent location.**  
**This Home Needs Some UNDER CONTRACT but is Priced to Sell--3 bedroom, single garage, it has a little over a hundred feet of living area.**  
**Starter Home--421 S. Dressen.** Corner lot, 2 bedroom, 1 large unfinished room. Fenced yard, small rent apartment in back of house, close to school. Ideal location. Sets on two lots. Priced to sell.  
**1010 HANEY - Three bedroom home,** single garage. This home has just been redecorated in the past year. New six foot fence and landscaping is excellent. Has a fireplace to enjoy on these snowy days that will be coming our way. Has central air and heat. Insulated well. Let us show you this home today. Shown by appointment only.  
**7 GLOVER PLACE - This beautiful home has 3 bedrooms with matching wall paper and drapes, with 2 full baths. Has a fireplace and all the amenities. The garage is an oversized garage with alot of storage. Shown by appointment. Let us wrap this up for you for Christmas.**  
**307 12th Street--Three bedroom, central heat and air. New fence. Has been freshly painted inside. Large den area. Let us show you this home today. Has many amenities.**  
**715 Cotter--ASSUME EQUITY OR NEW LOAN--** on this 3 bedroom, bath and a half, den with fireplace, central gold and air. Shown by appointment only. Priced to sell. Price lowered.

**715 Steele Dr.--3 bedroom, immaculate. Probably one of the best buys of 1984.**  
**12th and Archer. 3 bedroom, 2 bath, skylight, double car garage, underground storm shelter. 10.25% financing available. Excellent location.**  
**This Home Needs Some UNDER CONTRACT but is Priced to Sell--3 bedroom, single garage, it has a little over a hundred feet of living area.**  
**Starter Home--421 S. Dressen.** Corner lot, 2 bedroom, 1 large unfinished room. Fenced yard, small rent apartment in back of house, close to school. Ideal location. Sets on two lots. Priced to sell.  
**1010 HANEY - Three bedroom home,** single garage. This home has just been redecorated in the past year. New six foot fence and landscaping is excellent. Has a fireplace to enjoy on these snowy days that will be coming our way. Has central air and heat. Insulated well. Let us show you this home today. Shown by appointment only.  
**7 GLOVER PLACE - This beautiful home has 3 bedrooms with matching wall paper and drapes, with 2 full baths. Has a fireplace and all the amenities. The garage is an oversized garage with alot of storage. Shown by appointment. Let us wrap this up for you for Christmas.**  
**307 12th Street--Three bedroom, central heat and air. New fence. Has been freshly painted inside. Large den area. Let us show you this home today. Has many amenities.**  
**715 Cotter--ASSUME EQUITY OR NEW LOAN--** on this 3 bedroom, bath and a half, den with fireplace, central gold and air. Shown by appointment only. Priced to sell. Price lowered.

*Karen's Kogy Korner*  
By Karen Haruff  
Hansford County Extension Agent  
Home Economics

**SHOULD YOU LOSE WEIGHT?**

How can you tell if you are overweight? Is there a difference between being overweight and being obese?

These questions often bring conflicting answers and there's even some controversy among nutrition experts about the definitions of and the methods used to determine who is overweight or obese.

For many years most physicians have used height/weight charts to determine if an individual is the correct weight. These tables were developed by insurance companies based on their records.

They indicated the weight ranges at which people of various heights and builds were statistically at less risk of premature death. Recently, these weights were revised upward by about 5 to 7 percent, although several health associations have advocated using the original lower weights.

Because body weight alone does not determine fitness or leanness, the "average" weight of a person may be meaningless. For example, skeleton weight can vary from 4 to 9 percent from person to person.

This means that a 125-pound woman could have a skeleton that weighed as little as 5 pounds or as much as 11 pounds. Also, a very muscular person's weight may seem to be high in proportion to height, but the person actually has very little fat tissue.

Determining the amount of body fat a person has is the best method for defining overweight or "over fat." One way

to measure body fat is by weighing under water. Mathematical calculations are then made which define the amount of body fat.

A reliable method of determining body fatness which is easier than weighing under water is to measure skin fold thickness by constant tension calipers. About half of the body's fat is directly under the skin, so measuring the thickness of this fat (called subcutaneous fat) is a good index of total body fat.

The calipers are used to measure several different body sites for thickness. An index of percent of body fat can then be calculated according to readings at the various body points.

A simpler home test of body fatness makes use of a full-length mirror. A person is often able to decide whether he or she is carrying too much fat by a careful study of oneself before a mirror without clothes.

Have you gained several pounds over the years? Do you find your clothes a little tighter than in the past?

If the signs point to having too much body fat, don't wait. Check with your physician about a well-balanced, reduced calorie diet and an exercise program that would be right for you.

EDUCATIONAL PROGRAMS CONDUCTED BY THE TEXAS AGRICULTURAL EXTENSION SERVICE SERVE PEOPLE OF ALL AGES REGARDLESS OF SOCIO-ECONOMIC LEVEL, RACE, COLOR, SEX, RELIGION, HANDICAP, OR NATIONAL ORIGIN.

**Rho Rho Meets**

Sheila Watley called the meeting to order on January 12, at the B&B Building. All members repeated the opening ritual.

A motion was made and passed to continue the specific fund raising projects by the National office. The treasurer's report was given. All members dues should be paid by today.

The next meeting will be in the home of Sue Woolley with Kim Vanderburg presenting the program. Shelly Beedy announced that there would be a short meeting following today's meeting for all the pledges. A discussion was held about Rho Rho serving coffee and beverages at the upcoming Director's party for the Melodrama in Spearman. Several members volunteered to help serve.

There will be a slumber party for all members in the home of Mr. and Mrs. Warren (Stephanie Brock's parents' home in Borger) on January 27th. A tentative date was set for February 24-25 for the annual Rho Rho couple's ski party. The group will be staying at the McClellan/Daily Cabin in New Mexico.

A committee was organized to be in charge of the Singing Valentines which included: Sheila Watley, Molly Holton,

Kitty Edwards and Linda Winegarner. Rho Rho member members then voted on honorary members.

Linda Winegarner presented an informative program dealing with understanding Children's behavior. She used the material from the STEP program (Systematic training in Effective Parenting.)

Beckee Baker served refreshments to: Sheila Watley, Shelly Beedy, Kitty Edwards, Ginger McClellan, Linda Winegarner, Beckee Baker, Sue Woolley, Sherri Benton, Stephanie Brock, Karen Haruff, Mollie Holton, Tami Janzen, Carla Riggins, Peggy Winegarner, Gaye Woolley, Kim Vanderburg, Karen Farber, Denise Harbour, Holly Simpson, Joyce Vanderburg and Terry Womble.

**HOSPITAL**

Patients in Hansford Hospital are Verna Finley, Opal Jones, Milton Brown, Josephine James, Roberta Martinez, Janie Jeffries, Mildred Mahaffey, Christina Babitzke and Fred Chase.

Dismissed were Ruth Karo, Andy Rhodes, James Stephens, Teresa Carey, Chad Wilson, Gwen Younger, Flossie Boyd, Frances Williams, and Florence Kruse.

**Club hears library report**

The 20th Century Club met Jan. 12 at the home of Mrs. Frank Hefner with Mrs. Cecil Biggers presiding.

Mrs. Coy Palmer announced Betty Craig of Sunray will be the new district president.

The new election of officers were presented for the coming year.

Roll call was given on program ideas for next year.

Mrs. John Trindle reported the circulation of books at the library for 1983 was 22,211.

and the Thriftshop had made a total of \$8,337.81 for 1983.

The club project will be a paper cutter to be given to the library.

Lovely refreshments were served by hostesses Mrs. Frank Hefner and Mrs. L.L. Anthony to Mmes.: Cecil Biggers, John Bishop, O.C. Holt, Woodville Jarvis, John Brown, Jane Meek, C.U. Pope, Coy Palmer, John Trindle and J.R. Stump.

**H&H Credit Union meeting tonight**

The Annual Membership Meeting of the H&H School Employees Federal Credit Union will be held January 19, 1984 in the Frank Phillips College cafeteria, with registration and refreshments at 7:00 p.m., and the business meeting beginning at 7:30

p.m. A total of \$1000 will be given away by drawings.

All school employees in Hansford and Hutchinson counties, and members of their families are invited to attend.

**Girlstown endowment fund**

At last an Endowment Fund has been established for Girlstown, U.S.A. that will eventually provide the four Texas campuses with a known income. They will need continued contributions to provide an "apron string so many girls need" during the time the fund is building, however.

Citizens State Bank of Dalhart is the depository for the Endowment Fund. Brian Humphreys of the bank is in charge of the fund. Memorials or honorariums may be sent to the Citizens State Bank, Box 1151, Dalhart, Tx. 79022. Acknowledgments will be sent to the donor and appropriate cards to those being honored.

Envelopes may be secured from area federated club-women or donations sent directly to the Dalhart bank. The attractive envelopes, with a little girl watering plants on the front, has this logo on the back, "Growing Together in Love."

Top of Texas District, Texas Federation of Women's Clubs, has worked to establish the Fund. Mrs. Vester Smith, Higgins, immediate past district president, is serving as Foundation president. Mrs. Bill Griffin, Borger, is vice president and Mrs. E.W. Turner, Borger, is board secretary. Mrs. Vernon Bryant, Dalhart, is treasurer.

Incorporators and Directors include women from all over the Panhandle. They are Mrs. Coy Palmer, Spearman; Mrs. Wood Craig, Sunray; Mrs. Dale Naylor, Balco, Ok.; Mrs. B.M. Sims, Wellington; Mrs. David Britt, Wheeler; Mrs. Bill Reed, Stratford; Mrs. Harry Youngblood, Lefors; Mrs. Ivan Frederiksen, Mrs. Harold Erwin, Amarillo; Mrs. C.P. Metcalf, Dalhart; and Mrs. Chester Webber, Panhandle.

A new eighteen minute film is available for club or organization programs. Contact Girlstown, U.S.A., Box 35, Whiteface, Tx. 79379.

**Scouts**

Advance orders for the Annual Cookie sale of the Yucca Girl Scout Council will be taken from January 13 through January 23. The cookies are baked by Salerno-Megowen Biscuit Company and they will be delivered from March 7 through March 19, 1984.

The Cookie Sale is one important aspect of the Girl Scout program. Girls are learning valuable skills in salesmanship, community relations, budget development, record keeping while supporting their troops as well as helping earn their own way to summer camps and other projects.

**Calendar of events**

The following is a current calendar of events for the month of January, 1984

**Friday, Jan. 20:** Perryton There 4:00 A&B B&G. All Region Band Clinic & Concert-WTSU.

**Saturday, Jan. 21:** Vocal Solo and Ensemble-Amarillo College. All-Region Band Clinic & Concert-WTSU.

**Monday, Jan. 23:** 9th Perryton-G-Here; B-There, 6:30 G; 7:00 B.

**Tuesday, Jan. 24:** Dalhart There 4:00 A&B B&G

**Thursday Jan. 26:** 9th Fritch-Here, G&B-5:00.

**Boys Ranch-Here 6:00 A&B boys.**

**Friday, Jan. 27:** Boys Ranch-Here-6:00 A&B Boys.

**Monday, Jan. 30:** 9th Dalhart B-Here; G-There 7:00.

**Tuesday, Jan. 31:** Canadian There-4:00 A&B B&G. Mrs. Westbury here for Eng. meeting.

**Arts & Crafts**

Mrs. Bruce Sheets was hostess to the Arts & Crafts Guild in her home on Jan. 13.

Members enjoying an afternoon of painting and lovely refreshments were Mmes. Deta Blodgett, Blanche Fuller, Margaret Gibner, Sada Hoskins, Lemmie Russell, Athalie Trayler, Ailene White and the hostess, Freda Sheets. Others present for the meeting were Mrs. Ray Nichols and her daughter, Patty of the Turkey Track Ranch and Carrie Marie Berry of Spearman.

The next meeting will be Jan. 20 in the home of Jewel Turner.

**Collector show & sale set**

A collector show and sale along with a flea market, arts, crafts will be held January 28 and 29 at the Cimarron County Fair Building, Boise City, Okla.

Hours for the sale are 9 to 6 Saturday and 9 to 4 Sunday.

Dealers may set up displays after 4 p.m. on Friday.

Refreshments will be available and there will be a guard on duty.

For reservations contact Dick Clifford, Box 45, Keyes, Okla. 73947, Phone 405-546-2942 or 405-546-4681.

**MARKETS**

WHEAT	\$3.31
MILK	4.90
CORN	3.45



**WHO KNOWS**

1. Name the presidents sculptured in granite at Mount Rushmore.
2. When was the Space Treaty signed?
3. Who said, "All I know is what I see in the papers"?
4. Through how many countries does the Danube River flow?
5. What well known Southern General was born January 20, 1807?
6. William R. King was vice president to which president?
7. What event occurred on January 31, 1943 during World War II?
8. Name the largest lake in the world.
9. What is the area in square miles?
10. Name the capital of Argentina.

**Answers to Who Knows**

1. Washington, Jefferson, Lincoln, and Theodore Roosevelt.
2. January 27, 1967.
3. Will Rogers.
4. Seven.
5. Robert E. Lee.
6. Millard Fillmore.
7. The Germans surrendered at Stalingrad.
8. Caspian Sea.
9. 143,500 square miles.
10. Buenos Aires.

Fortune and love don't always favor the most deserving.  
-English Proverb.

**Bill Schustik to appear in concert**

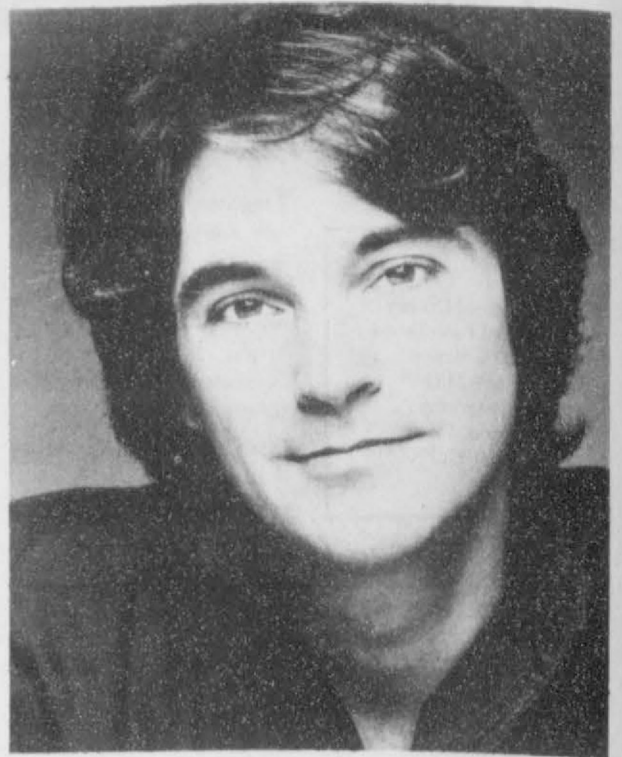

**BILL SCHUSTIK**

Bill Schustik, the American Troubadour, will appear in concert for members of the Community Concert Association at the Borger High School Auditorium Monday evening, January 23 at 8 p.m.

Bill Schustik is a singer, a composer, a chanteyman, a raconteur, and a stellar performer. He has entertained and educated enthusiastic audiences throughout the United States with his stirring performances of America's most beautiful ballads, sea chanties, and folksongs, as well as his very moving rendition of the National Anthem. An original member of Pete Seeger's Hudson River Sloop Singers, Bill has appeared at the Bar Harbor, Provincetown and Newport Folk Festivals. During the Bicentennial he was chosen as the official chanteyman for Operation Sail/76 for which he made several nation-wide tours with over 100 concerts in 1976 alone, and recorded the project's official album, *Stormalong*. Bill has performed at the White House and also starred in the recent Ford's Theatre celebration attended by the President and

aired nationwide on NBC-TV. The sole performer and narrator of the four-part PBS-TV special *Paths to Rebellion*, a musical documentary on the American Revolution, he also created the ballet *Off to Sea Once More* in collaboration with Edward Villella. In New York he has appeared in productions on and off-Broadway, at Lincoln Center with Andre Kostelanetz and at the New York Harbor *Tall Ships* festival. Bill Schustik is the chanteyman of the extreme clipper schooner *Shenandoah*, the only square rigged vessel which still sails regularly out of New England.

**Mother's March set for Jan. 29**

The annual Mother's Day March will be held January 29. Volunteers will meet at the hospitality room of the First State Bank at 2 p.m. and then go out and cover their blocks.

Carla Riggins, Carol Hergert and Gina Davis are co-chairmen of the local March of Dimes chapter.

The main objective of the chapter is educating people for birth defects and pre-natal care.

The Golden Spread Chapter of the March of Dimes Birth Defect Foundation recently presented Spearman High School with some educational modules for use in classes in health, home economics, life planning, life sciences, biology or social studies at the junior high or high school level.

**WEIGHT WATCHERS UNVEILS AMAZING 1984 PLAN**

**THE WEIGHT LOSS PROGRAM THE WORLD'S BEEN WAITING FOR**

**Quick Start** IT'S QUICK! IT'S SAFE! IT WORKS!

**THESE TWO WORDS COULD CHANGE YOUR LIFE!**

**20% FASTER WEIGHT LOSS IN FIRST 2 WEEKS**

**3 FULL MEALS PLUS SNACKS**

Vivian Lipman, Area Director

**YOUR FIRST MEETING FEE IS FREE! SAVE \$6 UNTIL JANUARY 28, 1984.**

Now, the Weight Watchers Program is even better! You'll lose more weight, more inches in the first two weeks than ever before! And you'll do it the sensible Weight Watchers way without risking your health and without getting bored.

This remarkable new diet works so well that you can lose weight 20% faster in the first 2 weeks. No, you won't get hungry because you'll eat 3 well balanced meals plus snacks. Yes, you actually will "enjoy" the deliciously new creative menus that will help make this amazing QUICK START™ plan work wonders for you.

Come on, start QUICK in 1984 and tip the scales in your favor for a change!

**FREE FIRST MEETING FEE SAVE \$6**  
**Only pay registration fee of \$13**

**MEETING SCHEDULE:**

<b>SPEARMAN HOME EXTENSION CLUB BUILDING</b> 305 North Berne Mon. 6:00 p.m.	<b>DUMAS PRESBYTERIAN CHURCH</b> First & Spruce (North Entrance) Mon. 6:00 p.m.	<b>DARROUZETT DARROUZETT CO-OP ELEVATOR</b> Co-op Community Room Thurs. 6:30 p.m.
---	---	---

**COME TO WEIGHT WATCHERS TODAY! 1-800-692-4329**

Offer valid for new and returning members only. Not valid with any other offer. Offer valid in area 96 only. Offer good thru Jan. 28, 1984. Weight Watchers® International, Inc. 1984 Owner of the Weight Watchers® and Quick Start trademarks.

**MESSNER HEREFORDS ANNUAL PRODUCTION SALE SATURDAY JANUARY 28, 1984 1:00 P.M.**  
At the ranch, 6 miles south, 11 west of Laverne, Ok.  
40 BULLS coming two's  
30 BRED HEIFERS  
3 SHOW HEIFER PROSPECTS  
Prospector Line-One  
23 years of performance testing  
Phone 405-837-5384 Laverne, Ok. 73848  
Free delivery on purchase of \$2,000 or more.  
10-2tpTonly

**EXCITING NEW PROGRAM AT THE YMCA!!**

**Y-Indian Guides--for kids k-2nd grades and their dads.**

Indian Guides lets kids & dads get together and have fun learning about Indians. Dads and kids form tribes, make indian crafts, tell indian stories, and go camping.

Learn more about Indian Guides at the High School Auditorium on Thurs. Jan. 19 at 7:30PM. There will be a movie and answers about how to get into the program.



Terry Bradshaw featured speaker

# 'Free Enterprise Day' planned



TERRY BRADSHAW

The Free Enterprise Day is being hosted by the Berger Independent School District. Funding for the event is made possible through donations by the Spearman Independent School District, First State Bank, Baker and Taylor Drilling Company, Brock Insurance, B&B Farm Industries, and John R. Collard, Jr.

## Roy Bulls writes Letter to the Editor

Dear Editor,

It seems to me that Gov. Mark White, instead of "trimming the sails of state payroll" as he promised, has let them out so far they're now catching a gust of criticism.

His ship has sailed so off course, that his staff has increased by 28.4 percent, a speed eight times as fast as the rest of state government. This increase costs us taxpayers 36.6 percent more than it did a year ago.

One of White's defenses is that their increase in received mail requires a larger staff. Maybe the increase mail is in response to the \$148,180 more taxpayers now pay so White can have 53 more workers on his staff to do his work? He might not need the extra workers if he'd stop spending his time running for vice president and start doing his job and fulfilling his promises.

Better pull up that rudder now White because you've just sailed yourself into muddy waters, and you're stuck without a paddle.

Roy Bulls

## "Share Rotary-Serve People" SPEARMAN ROTARY CLUB JANUARY 16, 1984

### OUR PROGRAM TODAY:

Winn Crenshaw, Y.M.C.A. Director, will explain the new program at the Y, Y-Indian Guides. This is a traditional Y program that started in St. Louis in 1926. It now includes over 1000 Y's across the country. The program is designed for kids kindergarten through 2nd grade. To participate the father must attend with his child. The Indian Guide experience allows father and child to have fun together, to learn about each other and to share new experiences together. Y-Indian Guides will start in Spearman January 19, 1984.

### OUR PROGRAM LAST WEEK:

Albert LaRochelle, Hospital Administrator, gave a program entitled D.R.G.'s. He explained a new Medicare policy that went into effect October 1st, 1983. This policy limits the amount of money Medicare will pay a hospital for any one illness. The amount paid is determined by the form of illness and also the location of the hospital. For instance a larger hospital will receive more money for the same illness than a smaller one. Since the program became effective, Hansford Co. Hospital has shown a loss due to the fact that most Medicare patients are unable to pay the difference between what is paid by Medicare and what it actually costs for a hospital stay.

### VISITORS JANUARY 9:

Bruce Baumann, Perryton, and Tom Drago, Borger.

### ABSENT:

Peter Takhar and Winn Crenshaw

### ROTARY'S SUCCESS

Increase your membership with additional "activities" but always keep in mind the success of Rotary

does not depend on the number of members we take into our club, or on their business and social status, Rotary's success depends on the kind of members we add.

Above all your clubs must be composed of men of goodwill. The top man in his field may glorify Rotary, but the right man serves it.

\*\*\*\*\*

Service above self is any Rotarian's answer to why he is here.

Keep alive your curiosity and you remain forever young. Another thing you can't get for nothing is experience.

## Lions Club Pancake Supper

Spearman Lions Club will be sponsoring their annual pancake supper February 7, at 5 p.m. at the junior high cafeteria.

The cost of the pancake and sausage meal plus drink is \$3.00 for adults and \$1.50 for students under 12. You can have all you can eat.

Lions helping with the supper include Cecil Biggers, Ray Robertson, C.A. Gibner, Albert Graves, James Cunningham, Robert Quenser, Elbre Hickerson, Steve Krug, Jim Turner, Steve Holton, Dick Elbert, Bill Schardin, Doug Steger, Butch Baker, Richard Melton, Burl Buchanan, Al LaRochelle, Bob Boxwell, Jack Oakes, Elroy Wisian, J.W. Gibner, Oscar Donnell and Billy Miller.

## Spearman Jr. Hi Band News



CHRIS LOPEZ



STEVE MOORE

Seven members of the Spearman Junior High band went to River Road Saturday to compete for All-Region Band honors. Those who tried out for positions in the band are Mary Lou Baker, Miranda Loomis, Alan Barnes, Jennifer Reimer, Steve Moore, Chris Lopez, and Will Black.

Steve Moore won 1st chair in the baritone and Chris Lopez won 1st alternate in the tubas.

Friday and Saturday members of the All-Region Band will go to West Texas State University. All day Friday they will rehearse for their concert. Saturday morning they will attend more rehearsals getting ready for the concert to be held Saturday afternoon.

The clinician for the High School All-Region Band is Dan Gibbs. Mr. Gibbs is the former band director at Monahans. His band there was the State Honor Band for 2 years.

The clinician for the Jr. High All-Region Band is Dick Whitton. Mr. Whitton used to be the band director at McKinsey Jr. High in Lubbock. He is the past president of Texas Band Masters.

Everyone is invited to attend the All-Region Band concerts at West Texas State University on Saturday. There is no charge for these concerts.

DISTRICT 1-3A				
School	Boys		Girls	
	W	L	W	L
River Road (13-5)	2	0	0	2 (8-10)
Spearman (14-3)	2	0	0	1 (7-9)
Canadian (6-10)	1	1	1	1 (11-8)
Dalhart (12-7)	1	1	1	0 (11-7)
Boys Ranch (8-8)	0	2	1	0 (11-7)
Perryton (11-4)	0	2	2	0 (11-3)

DISTRICT 2-3A				
School	Boys		Girls	
	W	L	W	L
Abernathy (16-5)	1	0	2	0 (17-3)
Muleshoe (9-7)	1	0	0	2 (7-12)
Tulia (13-6)	1	0	1	1 (10-8)
Dimmitt (6-9)	0	1	1	1 (10-9)
Friena (8-12)	0	1	0	2 (10-9)
Littfield (7-10)	0	1	2	0 (16-4)

DISTRICT 3-3A				
School	Boys		Girls	
	W	L	W	L
Childress (12-4)	2	0	1	1 (14-5)
Floydade (11-9)	1	1	2	0 (13-8)
Idalou (10-9)	1	1	0	2 (5-13)
Slaton (4-15)	1	1	2	0 (14-5)
Post (6-3)	1	1	1	1 (12-3)
Lockney (4-13)	0	2	0	2 (11-9)

DISTRICT 1-2A				
School	Boys		Girls	
	W	L	W	L
Gruver (10-7)	2	0	0	2 (6-10)
Fritch (18-0)	2	0	2	0 (13-5)
Siraford (12-4)	1	1	2	0 (17-2)
White Deer (10-7)	1	1	0	2 (6-10)
Stinnett (8-10)	1	2	0	0 (12-7)
Sunray (3-14)	0	2	0	2 (5-12)

DISTRICT 2-2A				
School	Boys		Girls	
	W	L	W	L
Memphis (14-3)	2	0	0	2 (3-12)
Wellington (10-7)	2	0	1	1 (10-7)
Clarendon (11-7)	1	1	2	0 (15-4)
Panhandle (5-13)	1	1	1	1 (17-4)
Shamrock (8-10)	0	2	0	2 (16-12)
Quanah (4-11)	0	2	2	0 (13-2)

DISTRICT 3-2A				
School	Boys		Girls	
	W	L	W	L
Lorenzo (16-4)	2	0	1	1 (12-4)
Spur (12-7)	2	0	2	0 (14-5)
Petersburg (9-10)	1	1	0	2 (5-13)
Hale Center (12-4)	1	1	2	0 (10-9)
Crosbyton (8-11)	0	2	1	1 (6-12)
Ralls (4-15)	0	2	0	2 (8-9)

DISTRICT 5-2A				
School	Boys		Girls	
	W	L	W	L
Bovina (18-2)	2	0	2	0 (14-4)
Oilton (8-10)	2	0	2	0 (14-4)
Farwell (11-5)	1	1	1	1 (10-7)
Kress (10-7)	1	1	1	1 (11-4)
Earth (2-15)	0	2	0	2 (4-12)
Hart (5-12)	1	2	0	2 (10-9)

DISTRICT 1-1A				
School	Boys		Girls	
	W	L	W	L
Adrian (15-4)	3	0	1	2 (7-11)
Hartley (8-8)	2	0	1	1 (8-8)
Vega (9-11)	1	1	2	0 (15-5)
Channing (7-12)	0	2	2	0 (17-3)
Texline (5-8)	0	2	0	2 (4-9)

DISTRICT 2-1A				
School	Boys		Girls	
	W	L	W	L
Booker (*)	2	0	2	0
Darrouett (8-11)	1	1	0	2 (2-15)
Higgins (4-10)	1	1	2	0 (15-3)
Follett (4-9)	0	1	0	1 (8-4)
Miami (2-12)	0	1	0	1

**SPEARMAN EQUITY**  
**EARLY BIRD**

**SPECIAL ONE DAY**  
**OPEN HOUSE**

**sale**

**January 19 - 10 a.m. to 3 p.m.**

- ★ All Fertilizer
- ★ Chemicals
- ★ Feed
- ★ Fencing Supplies
- ★ Seed

At The Hansford County Barn,  
Spearman, Texas

ALL MAJOR SEED AND CHEMICAL COMPANY REPRESENTATIVES WILL BE ON HAND TO ANSWER ANY AND ALL QUESTIONS

DEMONSTRATION GOING ON ALL DAY

MARGE ROCKENHAUS DEMONSTRATION ON ATREXX 90

FARMLAND COMPUTERS TO BE DEMONSTRATED

11:15 DALE PENNINGTON--  
"HOW TO TEST YOUR SOIL"

1:45 BILL ANGELI WITH FARMLAND FEED PROGRAMS

1:00 p.m. VICKI KENNEDY PERRYTON EQUITY GRAIN MARKETING TIPS

**Lunch Will Be Provided Free Of Charge**

**EQUITY**

## Bank personnel win medals



**WINNERS**—First State Bank president, Jim Shirley is shown here with cashier Lynanne Maize, Stacey Lesly, and receptionist Sara Connelly. The four winners in the annual Bank Olympics held in Guymon recently. Shirley was

awarded first place in interest calculation, Maize second place in coin wrapping, Lesly competed in coin counting and Connelly was second in adding machine accuracy.

At a recent B.A.I. (Bank Administration Institute) meeting held in Guymon, Oklahoma, the First State Bank of Spearman entered into competition along with eight other area banks in the annual Bank Olympics. Competition in four different categories were held. Winning second place in coin wrapping was Lynanne Maize, Cashier; second place in adding machine accuracy was Sarah Connelly, Receptionist; and first place in interest calculation was Jim Shirley, President. Metals were awarded to the first three places. Also entering was Stacey Lesly in the coin counting competition. The First State Bank did finish second in the overall competition. B.A.I. member banks meet once a month in Guymon, Okla., as part of a continuing education program for bank employees. Those attending the meeting were Jim Shirley, Larry Trospen, Michael Schnell, Lynanne Maize, Arbeta Nobles, Frankie Donnell, Debi Baskin, Sarah Connelly, Patti Short, Muriel Boyd, Paulette Laxson, and Edna Grimmer.

### About Beer

Recent figures on the best-selling imported beers brings to mind a long-standing need in the U.S. That's the desirability of having the alcoholic content of beer printed on bottle labels or cans.

The alcoholic content of wine and whiskey is specified on labels. Why not with beer and malt liquor? One hears reports the alcoholic content of beer sold in the various states averages about four percent. Some imported beers are stronger. It varies in states.

The public has a right to know the alcoholic content of all, in all states, and Congress should see to that, especially in view of the current effort to reduce highway accidents.

The biggest selling imported beers? Heineken's is first. Then come Molson, Beck's, Moosehead and Labatt's, according to brewery industry sources.

Heineken's is from Holland and Beck's from Germany; the other three are Canadian.

### Air Fares

Although air fares this winter are not as illogical as last year this time there is still no logic in the computation of air fares.

One can always fly from New York or Miami, for example, for less than a hundred dollars. Even the major lines offer these special fares. That's a distance of some 1500 miles.

Yet to fly other distances half that length, the fare is often twice as much. To fly between cities where one airline has a monopoly, the fare might be four times as high, figured per mile.

Airline deregulation has, for the most part, been a good thing. But the free enterprise system can have its weak points as well as its strong. One of them is the ripoff of passengers on shorter routes and routes where

## Register your child for kindergarten

The Spearman Elementary School is starting the 1984-85 kindergarten students list. It is important that next year's students be known now in order that they may be given information on the immunizations and other planning which is necessary.

If you have a child or know of any child whose birthdate was prior to September 1, 1979, and who will be 5 years old before or as of Sept. 1, 1984, please complete the form and return it to the Spearman Elementary School, 511 S. Townsend. This should be done before January 31, 1984.

Registration Form for 1984-85 Kindergarten

Full name of child	Parent's names	Address	Phone	Birthdate	Sex

Bus student \_\_\_\_\_ Town student \_\_\_\_\_

only one airline offers service.

In the old days the railroads charged passengers four cents a mile. The airlines need to come closer to a mileage rate that makes some sense. They can probably never get fares on a totally mileage charge, but they can do much better than they now do.

The Civil Aeronautics Board, Congress and the White House should do all they can to encourage more equity in U.S. airline fares.

### Real Peace

Probably the most realistic outline for practical detente with the Soviet Union available today is offered in a new book by Richard Nixon, *Real Peace*.

The former president demonstrates clearly his real-world understanding of Soviet leaders, history and policy. In the small book's first 53 pages, one finds a clear and safe formula for U.S.-USSR relations.

One suspects President Reagan is following this scenario rather closely. It's difficult to discern any divergence of policy between Reagan's policy and that propounded in the new Nixon book.

In brief, Mr. Nixon says we can have hard-headed detente with Russia, but only if strong, if willing to use force to defend freedom and allied or third-world countries.

In other words, detente is not possible without its necessary counterpart—deterrence. That was President Carter's fatal miscalculation. He sought detente while allowing a credible deterrence to disappear, via unilateral disarmament.

Nixon notes that between 1969 and 1974 hard-headed detente with linkage worked. Not one nation was lost to the Soviet bloc in this period. On the eve of a summit meeting in 1972, the bombing and mining of Haiphong was ordered.

Idealists thought this might torpedo the summit and prevent a peace treaty ending the Vietnam war. It helped in many ways, including achieving peace. Congress then abandoned South Vietnam.

It cut administration requests for aid to South Vietnam in half in 1974, another one-third in 1975. It banned the use of U.S. air power in Indochina—thus denying the president any means of enforcing the Paris peace accords.

Detente did not fail. Congress failed, and made the same mistake in Angola, Nixon says. President Carter's effort at detente without deterrence, while disarming relatively, allowed the Soviets to expand their power in the Arabian peninsula, southern Asia, Africa and in Latin America.

On reading Mr. Nixon's latest book, one is struck by the fact that he is uniquely realistic, practical and firm in his search for real peace, or hard-headed detente. The first 53 pages of *Real Peace* should be read by every high school and college student.

If President Reagan is reelected, one can't envision a more effective secretary of state, for a year or two, to get U.S. foreign policy firmly established, understood worldwide and properly protecting freedom than Mr. Nixon.

## Open House

You are  
Cordially invited  
to an

### Open House

of our

New Office Building

Thursday, January 19, 1984

1:30 p.m. to 5:00 p.m.

300 Hancock

in Spearman

## Formal Open House

with refreshments  
including punch,  
coffee and cookies



 Texas-New Mexico  
Power Company

## Oil company contributes to county agents association

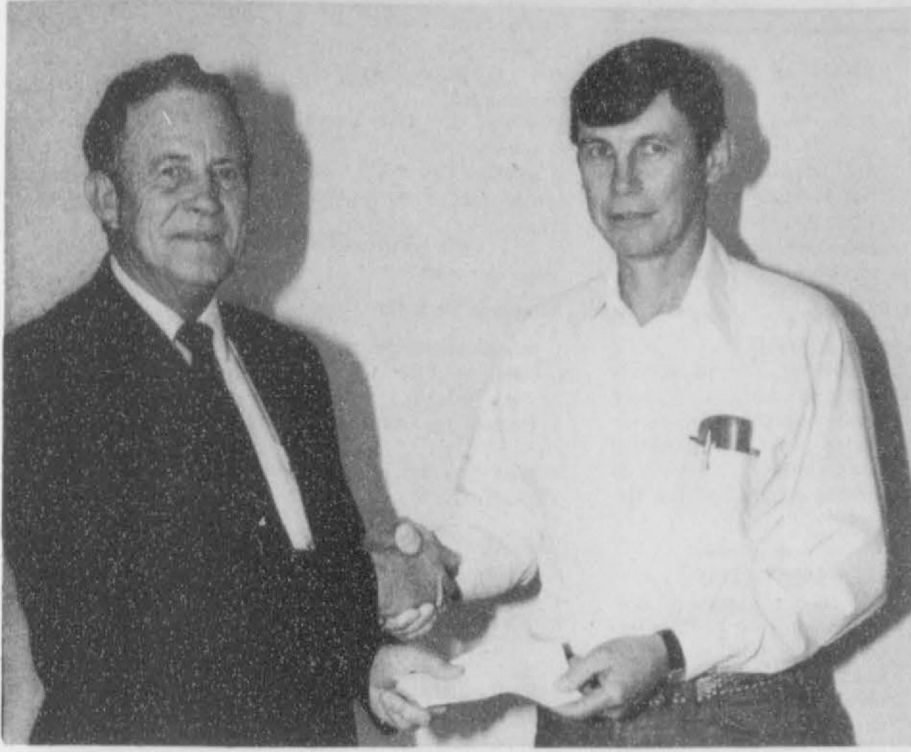

**GIFT TO AGENTS**—Jim E. Felts, left, natural gas supervisor for Getty Oil Co., presents a \$500 check to Joe VanZandt, Gray County Extension agricultural agent representing Panhandle members of the Texas County Agricultural Agents Association. The gift is part of Getty Oil's community involvement program.

PAMPA—County Extension agricultural agents across the Texas Panhandle, whose motto is "Helping People Help Themselves," have found themselves on the receiving end of help with a special grant from the Getty Oil Co.

The Panhandle chapter of the Texas County Agricultural Agents Assn., composed of agents in 20 counties, was presented a check for \$500 as part of Getty's community involvement program. HANSFORD County is one of the counties, noted county agent KAREN HARRUFF.

Jim E. Felts, natural gas supervisor from the company's Pampa office, presented the check to Gray County Agent Joe VanZandt, outgoing director of the Panhandle chapter of the association. Felts explained that each year, divisions of the company select an organization or agency they feel is making worthwhile contributions to the betterment of the

region, and award grants to support their efforts.

VanZandt said the gift from Getty Oil Co. will help provide additional professional and leadership development opportunities for Extension agricultural agents and programs in the district.

"We appreciate not only the financial support, but the recognition and vote of confidence of the employees of the Getty Oil Co., many of whom are actively involved in our educational programs across the district," VanZandt said.

The Texas Agricultural Extension Service, an arm of Texas A&M University, the state's land-grant university. The Extension Service provides informal educational programs for adults and youths to improve agriculture, family living, community development and youth leadership, and is cooperatively supported by county, state and federal governments.

### BIBLE VERSE



"A new commandment give I unto you, That ye love one another; as I have loved you, that ye also love one another."

1. Who gave the above commandment?
2. To whom was he speaking?
3. Upon what occasion?
4. Where may this commandment be found?

Answers to Bible Verse

1. Jesus Christ.
2. To his Disciples.
3. Upon the occasion of the Last Supper, after Judas had left the Upper Room.
4. John 13:34.

### Golden Gleams

Every man is the architect of his own fortune.

-Sallust.

Not many men have both good fortune and good sense.

-Livy.

Make friends whenever you have the opportunity; your enemies will make themselves.

\*\*\*\*

It's a pleasant life if you have enough money to pay your bills and a little bit left over.

\*\*\*\*

Accidents on our highways occur every day, not just during holiday weekends.

\*\*\*\*

It's a good idea for those who can to plant a vegetable garden in 1984.

\*\*\*\*

Possession of the balance of power is one thing but how it is used is another.

\*\*\*\*

It's against human nature to give up luxury without complaining.

\*\*\*\*

If everyone would stop rushing, life would move along intelligently.

\*\*\*\*

Our objection to food, as a rule, is not the price but the quality.

\*\*\*\*

Santa Claus, we presume, is enjoying a well-deserved rest.

\*\*\*\*

**Puzzling**  
One thing that puzzles every married man is why every bachelor isn't rich.

-Coast Guard News.

**Inflation Worries**  
As more and more people begin to think about adjustment to life in retirement, two problems emerge in sharp focus. One is how to afford it, and the other is what to do with it.

-Dispatch, St. Louis.

### NOTES—COMMENTS

The tolerance of variety is the mark of intelligence.

# Lynx Take District Lead

The Spearman Lynxettes blasted River Road 47-39 Tuesday night to get back in the thick of the District 1-AAA race.

The Lynx boys came from behind to defeat River Road 62-60 in a barn burner. See you at Perryton Friday.

### Best of Press



**Usually**  
When a woman throws a fit it's usually a man who catches it.

-Underseer, Panama

**They Have**  
Most girls have a skin they love to retouch.

-Times, Thompson, Ga.

**True**  
Opportunity merely knocks; temptation kicks down the door.

-Hoist, San Diego, Cal.

**Deserving**  
The most disappointed people in the world are those who get what's coming to them.

-Times, Marshalltown.

# Increase costs on violations

Effective January 1, 1984, municipalities will be required to collect court cost and begin filing reports as required by the Compensation to Victims of Crime Funds. This will constitute an increase of an additional \$12.50 on the following violations:

1. Assault
2. Disorderly Conduct
3. Failure to display Liability Insurance
4. Failure to Appear
5. Indecent Exposure
6. Issuance of Bad Check
7. Littering
8. Public Intoxication
9. Reckless Conduct.
10. Reckless Damage
11. Theft of Property Under \$5.00

#### ALL LEASE VIOLATIONS:

1. No Lease on File
  2. No Letter of Acknowledgement
  3. No Receipt for Certified Mail
  4. No Lease Signs
  5. Fail to Display Lease Acknowledgement
- MOTOR CARRIER VIOLATIONS:**
1. No Motor Carrier Authority
  2. Display Cancelled Motor Carrier I.D. card
  3. Fail to Display Motor Carrier I.D. Plates

#### MOTORCYCLE VIOLATIONS:

1. Carry Motorcycle Passenger Without Approved Headgear
2. Operate Motorcycle Without Approved Headgear

#### WEIGHT VIOLATIONS:

1. Over Gross Weight
2. Over Tandem Axle Violations

#### ALL REGISTRATION VIOLATIONS:

1. Expired License Plates
2. Operate Unregistered Motor Vehicle
3. Operate Motor Vehicle Without License plates
4. Operate Motor Vehicle With One License Plate
4. Over Registered Weight
6. Registration Receipts

**EXAMPLE:** At the present time Expired Inspection Sticker was \$10.00 plus \$6.00 Court Cost, at the new rate the cost will be \$10.00 plus \$18.50, total \$28.50. All the violations above will carry a Court Cost of \$18.50 instead of the \$6.00 Court Cost. The new increases does not effect anyone who received a citation prior to January 1, 1984.

## Money Market Investor's Guide

Choose the Certificate of Deposit You Want	\$2,500	\$10,000	\$25,000	\$50,000	\$100,000	
					Rate	Yield**
31 DAYS	8.80%	8.90%	9.00%	9.15%	9.35%	9.80%
90 DAYS	9.00%	9.10%	9.20%	9.35%	9.55%	10.019%
180 DAYS	9.25%	9.35%	9.45%	9.60%	9.80%	10.295%
1 YEAR	9.45%	9.55%	9.65%	9.80%	10.00%	10.516%
18 MONTHS	9.55%	9.65%	9.75%	9.90%	10.10%	10.626%

7 DAY ACCT. 8.80%



**First National Bank**  
Perryton, Texas  
806/435-3676  
Member FDIC

Rates Effective  
Thru January 23, 1984

\*Available with \$500 Minimum Deposit  
\*\*Annual Yield Based on Daily Compounding

All Deposits Insured to \$100,000.

Substantial Penalty for Early Withdrawal.

## Residences damaged in fires

The Spearman Fire Department answered a fire alarm at the J.H. Martin farm located 5 miles Southwest of Spearman at 4:45 p.m. Tuesday. The old residence was unoccupied at the time of the fire.

The Pete Herrera home at 707 King in Gruver was damaged by fire at 2 a.m. Tuesday morning. This house also was unoccupied.

Everyone is urged to take extreme cautions with their fires during this cold weather.

### ATTENTION LIVESTOCK PRODUCERS: CATTLEMAN'S LIVESTOCK COMMISSION CO

Box 50, Dalhart, Tx. 79022

Phone (806) 249-5505

4 Miles West of Dalhart on Hwy. 54

\*Hog sale starts at 9:00 a.m.

\*Cattle Sale every Friday at 10:00 a.m.

**HOG SALE WILL BE HELD ON 1ST AND 3RD WEDNESDAY OF EACH MONTH.**

FRIDAY, JANUARY 13, 1984  
CATTLE MARKET

Sold 3431 cattle	
Butcher Cows	\$29 to \$40
Stocker Cows	\$35 to \$45
Butcher Bulls	\$43 to \$48
Heiferettes	\$38 to \$54
Cutting Bulls	\$46 to \$54
Feeder Steers	500 to 600 lbs. \$66 to \$70
	600 to 700 lbs. \$65 to \$69
	700 to 800 lbs. \$64 to \$68.50
	800 to 900 lbs. \$63 to \$67
Feeder Heifers	500 to 700 lbs. \$57 to \$62.50
Steer Calves	300 to 400 lbs. \$68 to \$75
	400 to 500 lbs. \$65 to \$73
Heifer Calves	300 to 400 lbs. \$56 to \$60
	400 to 500 lbs. \$55 to \$60

**NOW CONTRACTING CATTLE FOR SPRING DELIVERY.**

ALL COWS AND BULLS MUST COMPLY WITH STATE AND FEDERAL REGULATIONS FOR BLOOD TESTING. STATE OF TEXAS PAYS FOR THESE TESTS.

WE ARE THE DEALERS FOR THE NECKOVER TRAILERS.

NEW TEXAS WATTS NUMBER 1-800-692-4453.  
NEW TOLL FREE NUMBER 1-800-858-4013.  
LARRY WING, MANAGER, RES. 806-249-2402.  
Craig Lawrence, Yd. Foreman 806-384-2153  
FIELD REPRESENTATIVES:  
BOB PAYNE, DALHART, TX. 806-249-5894.  
Greg Wade, Canyon, Tx. 806-655-3318.

# Cold spell expensive for city and resident



After the last snow, and before the sun dissolved it, this work of art, a snowlady complete with braids, and holding an umbrella, graced the yard of the Sam Abstons, 303 Barkley. It took Sam and daughter Regina, 9, two or three hours to make the snowlady.

**HUNGER?**

Dr. George G. Graham, a pediatrician who is a member of President Reagan's task force on hunger said recently that black children may be the best-nourished group in the country.

- ANSWERS ACROSS**
- 1-Cem
  - 2-Low
  - 3-Minaret
  - 4-Cad
  - 5-Old
  - 6-Taverns
  - 7-Lot
  - 8-Ode
  - 9-Wed
  - 10-Mid
  - 11-Ti
  - 12-Sag
  - 13-Rat
  - 14-Ven
  - 15-Ern
  - 16-Ed
  - 17-Karnter
  - 18-Ed
  - 19-Abilene
  - 20-Mi
  - 21-A la mode
  - 22-Vestige
  - 23-Gat
  - 24-Ale
  - 25-On
  - 26-Ute
  - 27-Rat
  - 28-Kat
  - 29-Ute
  - 30-Mi
  - 31-On
  - 32-Rat
  - 33-Kat
  - 34-Ute
- ANSWERS DOWN**
- 1-Cap
  - 2-Eave
  - 3-Minaret
  - 4-Cad
  - 5-Old
  - 6-Taverns
  - 7-Lot
  - 8-Ode
  - 9-Wed
  - 10-Mid
  - 11-Ti
  - 12-Sag
  - 13-Rat
  - 14-Ven
  - 15-Ern
  - 16-Ed
  - 17-Karnter
  - 18-Ed
  - 19-Abilene
  - 20-Mi
  - 21-A la mode
  - 22-Vestige
  - 23-Gat
  - 24-Ale
  - 25-On
  - 26-Ute
  - 27-Rat
  - 28-Kat
  - 29-Ute
  - 30-Mi
  - 31-On
  - 32-Rat
  - 33-Kat
  - 34-Ute

**CROSSWORD**

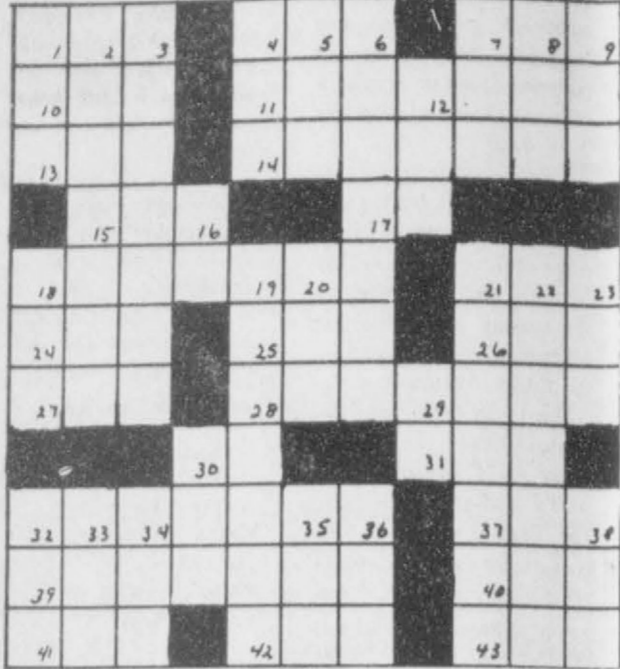

**ACROSS:** 1-Precious stone; 4-Light bed; 7-Debased; 10-... Baba; 11-Apple pie ...; 13-Write; 14-Very loyal; 15-Large container; 17-Man's nickname; 18-Navigator; 21-Inexperienced; 24-Plains Indian; 25-Possess; 26-Thirst quencher; 27-Obtain; 28-Slight remnant; 30-Scale note; 31-At ... (in harmony); 32-Extreme; 37-Philippine tree; 39-Texas city; 40-Sea eagle; 41-Desire; 42-Droop; 43-Long-tailed rodent; **DOWN:** 1-Cumberland ...; 2-Raise; 3-Mosque tower; 4-III-bred fellow; 5-Violinist Bull; 6-Filling stations; 7-Batch; 8-Poem; 9-Unit; 12-Very stylish; 16-Scale note; 18-Shaving mug; 19-Beginners; 20-Farm animal; 21-Mount in Washington; 22-Branch of mathematics; 23-Tiny; 29-... a Wild Rose; 30-Wire measure; 32-Beam; 33-Mr. Lincoln; 34-Noise; 35-Collection; 36-Body part; 38-Hill dweller;

**WASHINGTON NOTES**

**IMPROVEMENT**  
Business will improve in 1984 for nearly 90 percent of the nation's manufacturing industries, with last year's economic recovery spreading even to long-beleaguered steel mills, the Commerce Department predicted recently.

**RESIGNED**  
Deputy Defense Secretary Paul Thayer resigned recently after telling President Reagan that the Securities and Exchange Commission plans to file a civil complaint alleging that he divulged insider stock information.

**GOOD FINISH**  
The nation's civilian jobless rate took another turn downward in December to 8.2 percent, capping the largest one-year decline in unemployment since the Korean War, the government reported recently.

**SPEED LIMIT**  
On the 10th anniversary of the national 55 mph speed limit, even conservative estimates place the number of lives saved on highways in excess of 60,000 for the decade.

**CITIES SQUEEZED**  
City governments are being squeezed by high interest rates and tax limits imposed by voters and forced to slow down necessary development while state surpluses grow, a survey of 275 cities showed recently.

**HYPERTENSION DRUGS**  
Millions of Americans are falsely diagnosed as having high blood pressure because doctors use a universal yardstick rather than deciding each case individually, a researcher told a national conference recently.

**ONE MINUTE SPORTS QUIZ**

1. Name the two teams playing the Super Bowl.
2. Who won the Seiko-Tucson Match Play golf tournament?
3. Wayne Gretzky is known in what sport?
4. Pitcher Phil Niekro recently signed with what team?
5. Y.A. Tittle quarterbacked which pro team?

**Answers To Sports Quiz**

1. Washington Redskins and Los Angeles Raiders.
2. Tom Watson.
3. Edmonton Oilers hockey star.
4. New York Yankees.
5. Giants.

**March Of Dimes**

The annual March of Dimes independent drive is now in progress. It started when Franklin Delano Roosevelt was president, and has continued since. This effort produced the Salk and Sabin vaccines, developed with support of March of Dimes funds. Polio has since been largely controlled through vaccinations. The March of Dimes has now turned to other areas, and much has been accomplished recently in the field of birth defects. George Custer was the youngest American ever to make rank of General in the American army—he achieved that by age 23.

**THURSDAY**

CABLE	[2]	[3]	[4]	[5]	[7]	[8]	[9]	[10]	[11]	[12]
PM	ESPN	OETA	KAMR	TMC	KVII	CBN	WGN	KFDA	WTBS	CNN
	Sports Network	Oklahoma City	CH.4 Amarillo	Movie Channel	CH.7 Amarillo	Cbn Cable Netw	CH.9 Chicago	CH.10 Amarillo	CH.17 Atlanta	Cable News Nt
6:00	SportsCenter	Business Report Oklahoma Report	News	Prog Cont'd	News	Alias Smith and Jones	Barney Miller	News	Carol Burnett	Moneyline
6:30	1984 Super Bowl Preview		M*A*S*H	Movie: 'The Mountain'	Family Feud		Jeffersons	Three's Company	Hogan's Heroes	Crossfire
7:00	FIS World Cup Skiing: Men's Giant Slalom from	Sneak Previews Victory at Sea	Gimme a Break	Men	Automan	I Spy	Movie: 'Portrait of a Stripper'	Magnum P.I.	Movie: 'Centennial' Part 10	Prime News
7:30			Family Ties							
8:00	Adelboden, Switzerland	Mystery!	Cheers		Masquerade	America Crossroads		Simon & Simon		
8:30	ESPN's Ringside		Buffalo Bill	Movie: 'Chariots of'						
9:00	Review		Hill Street Blues	Fire	20/20		News	Knots Landing	TBS Evening News	Freeman Reports
9:30		All Creatures Great and								
10:00	NCAA Basketball: California at UCLA	Small	News		News	Another Life	Soap	News	Woman Watch	Sports Tonight Crossfire
10:30		Dr. Who	Tonight Show	Movie: 'The Romantic'	Barnaby Jones	Best of Groucho	Love Boat	Trapper John, M.D.	Catlins	
11:00		Business of Management Sign Off		Englishwoman		Burns & Allen			Movie: 'Guyana Tragedy - The Story of'	Newsnight
11:30		Late Night with David				Jack Benny Show	Movie: 'Duel at Diablo'	Movie: 'Human Feelings'		
12:00	NFL's Greatest Moments 1984 Super Bowl Preview		Letterman		Thicke of the Night	I Married Joan			Jim Jones' Part 2	
12:30			Muppet Show	Movie: 'The First Time'		Love That Bob				

**The Nite-Liter keeps your world bright while the rest is still dark.**

It almost seems whenever the sun goes down, the whole world comes to a standstill. But you won't have to let the nighttime darkness put a stop to the outdoor activities around your house anymore, thanks to the Nite-Liter. The mercury vapor Nite-Liter provides up to a 100-yard diameter of usable light. And the Nite-Liter is more energy-efficient than conventional incandescent lighting, so you get more light for your money. Best of all, the Nite-Liter automatically turns itself on at dusk and off at dawn. Call our office today and get all the details of having the Nite-Liter installed on your property.

**Texas-New Mexico Power Company**

E3-84

ask for our "Full Meal Deal"

**\$2.59**  
Only at participating stores.

If you're looking for a great meal and a great deal, look at all you get for just \$2.59

- Quarter-pound, 100% pure beef Hungr-buster® made to order.
- French Fries.
- Medium soft drink.
- 5-oz. D.Q. Sundae, your choice of topping.

At \$2.59 it's not just a deal, it's a steal!

**Dairy Queen**

† pre-cooked weight ©Copyright 1984 Tex D Q Op Council All Rights Reserved TM Trademarks of the Tex D Q Op Council \*\* Registered Trademark Am D Q Corp



### Congressman addresses farmers in convention

LUBBOCK, TX--The powerful chairman of the House Agriculture Committee was in Lubbock Friday to address the 80th Annual Texas Farmers Union convention. Congressman Kika de la Garza (D-Mission) spoke of agriculture's importance to the world and the "subsidy" that the American consumer receives from the farmer.

"The United States of America is the best fed nation on earth; possibly the best fed in history--yet the American farmer receives the smallest percentage of the amount that is paid for food. Many times the farmer is selling his product for much less than the

cost of his producing that product. If that is not a subsidy, then I must re-learn the definition," observed de la Garza.

The Mission representative also commented on the science of politics, noting that "a little something is a lot better than all of nothing; that is what I have to work with when we pass agricultural legislation; what is possible? Some organizations are of the mind that if they don't get what they want, they'll take nothing. That isn't the way to work."

Noting that the 1981 Farm Bill only passed by two votes in the House of Representa-

tives, de la Garza said, "That is the kind of thing we have to deal with in passing a 1985 Farm Bill, but when I get back we will begin working on the bill, and we need to hear your positions, your comments."

The question posed to the Chairman, "What is your message to the American Farmer?" and de la Garza phrased his answer, "Hang in there; and God bless you. God made farmers a very special kind of people. God made them for a very special reason; to feed his children. And they are the

eternal optimists; people think that all the gamblers are in Las Vegas and Atlantic City; no my friend, they're on every farm and ranch across the nation. We are the only country that is feeding itself, independent of any other nation. Thank God for that, and I'm proud to be an American, and farmers should be too.

#### Which Trap?

First Golfer: "The traps on this course are very annoying."

Second Golfer (trying to putt): "Yes, will you please close yours?"

### FRIDAY

CABLE	[2]	[3]	[4]	[5]	[7]	[8]	[9]	[10]	[11]	[12]
PM	ESPN	OETA	KAMR	TMC	KVII	CBN	WGN	KFDA	WTBS	CNN
	Sports Network	Oklahoma City	CH.4 Amarillo	Movie Channel	CH.7 Amarillo	Cbn Cable Netw	CH.9 Chicago	CH.10 Amarillo	CH.17 Atlanta	Cable News Nt
6:00	NCAA Basketball: DePaul at South Florida	Business Report Oklahoma Report	News M*A*S*H	Prog Cont'd	News Family Feud	Alias Smith and Jones	NCAA Basketball: DePaul at South Florida	News Three's Company	Carol Burnett Hogan's Heroes	Moneyline Crossfire
7:00	Washington Week/Review Wall Street Week	Legmen (PREMIERE)	Movie: Butterfly	Benson	Timmy and Lassie Super Book	Dukes of Hazzard	NCAA Basketball: Vanderbilt at Kentucky	Prime News		
8:00	Top Rank Boxing from Las Vegas, NV	Oklahoma Wee in Review Lawmakers	Master (PREMIERE)	Blue Thunder	America Crossroads	Twilight Zone	Dallas			
9:00	Inside Story	New Show	Movie: Cat People	Matt Houston	News	Falcon Crest	TBS Evening News	Freeman Reports		
10:00	Dr. Who	News	News	Another Life	Soap	News	All in the Family Catlins	Sports Tonight Crossfire		
11:00	Football NCAA Basketball: DePaul at	Business of Management Sign Off	Friday Night Videos	Movie: Richard Pryor In Concert	Barnaby Jones	Jack Benny Show	Movie: The Law	Night Tracks		
12:00	South Florida		Movie: Thicke of the Night	I Married Joan Love That Bob		Sign Off				

### JV Lynxettes lose to Canadian

The junior varsity Lynxettes played the Canadian JV here Thursday. The score was 1st quarter, Spearman 0, Canadian 11; 2nd quarter, Spearman 13, Canadian 21; 3rd quarter Spearman 19, Canadian 31. The final score was Spearman

29 and Canadian 42.

Michele Savage was high scorer with 7 points, 3 field goals and 1 free throw; Teresa Tindell, 2 points, field goal; Kerri Holt, 3 points, 1 field goal and 1 free throw; Carlee Dixon, 4 points, 2 field goals;

Tracy White, 2 points, 1 field goal; Cria Vela, 2 points, 1 field goal; Donda Pool, 5 points, 1 field goal and 3 free throws; Jennifer Yarbrough, 2 points, 1 field goal and Julie Jones, 2 points, 1 field goal.



Pick a sweet orange by examining the navel. Choose the ones with the biggest holes.

### SATURDAY

CABLE	[2]	[3]	[4]	[5]	[7]	[8]	[9]	[10]	[11]	[12]
AM	ESPN	OETA	KAMR	TMC	KVII	CBN	WGN	KFDA	WTBS	CNN
	Sports Network	Oklahoma City	CH.4 Amarillo	Movie Channel	CH.7 Amarillo	Cbn Cable Netw	CH.9 Chicago	CH.10 Amarillo	CH.17 Atlanta	Cable News Nt
7:00	1984 Super Bowl Preview SportsCenter Instructional	Flintstone Funnies Shirt Tales	Prog Cont'd	Best of Scooby Doo Monchichis/Little	Super Book	U.S. Farm Report World Tomorrow	Baskitts Saturday Supercade	Starcade	Movie: Ride Beyond	News/Sports/Weather Big Story
8:00	NCAA Basketball: DePaul at South Florida	Quilt Fever	Smurfs	Rascals/Richie Rich Pac-Man/Rubik Cube Hour	James Robison Lesson	Rex Humbard	Issues Unlimited	Dungeons and Dragons	Vengeance	News Update Health Week Money Week
9:00	French Chef	All New This Old House	Alvin & The Chipmunks	Movie: Wilderness	Littles	Movie: Bells of San	Incredible Hulk	Charlie Brown & Snoopy	Movie: The Chase	News Update Media Watch Style With E-tu Klemach
10:00	Fishin' Hole	3-2-1, Contact Mystery!	Mr. T	Family, Part II	Puppy/Scooby Doo Show	Fernando	Kung Fu	Benji/Zax/Alien Prince Bugs Bunny/Road Runner		News Update Sports NCAA Preview Show
11:00	1984 Super Bowl Preview FIS World Cup Skiing Men's	Incredible Hulk Thundarr	Movie: Love at First	ABC Weekend Special American Bandstand	Westerners	Wild Bill Hickok	Movie: Ultzana's			News/Sports/Weather CNN Special Report
12:00	Giant Slalom from Adelboden, Switzerland	Oklahoma Gardening Market to Market	NCAA Basketball: Villanova at Notre Dame	Bite	Reach Out	Movie: Death Valley	Raid	New Fat Albert Show To Be Announced	Movie: Will Penny	News/Sports/Weather Newsweek Saturday
1:00	NCAA Basketball: Virginia at Clemson	Matinee at the Bijou	Movie: I Ought To Be	Classic Country	Call of the West	America's Top Ten				News Update Health Week Crossfire
2:00	Innovation	NCAA Basketball: Georgetown vs. St.	In Pictures	Professional Bowlers Tour	Movie: Unknown Ranger	Soul Train	Sports Calendar			News Update Washington Dialogue
3:00	NCAA Basketball: Wisconsin at Iowa	Nova	John's	Wide World of Sports	Wagon Train	NCAA Basketball: Wisconsin at Iowa	1983 CBS Sports Saturday JIP	World Championship Quarter Horse Show		News Update Sports Big Story
4:00	New Tech Times Sneak Previews	Wild Kingdom	This Week in Country Music					Fishin' w/Orelindo Wilson Motorweek Illustrated		News/Sports/Weather Newsweek Saturday
5:00	NFL's Greatest Moments SportsCenter	International Edition Undersea World of	News NBC News	Movie: Rocky III	News	The Monroes	Welcome Back Katter Little House on the	Observer	World Championship Wrestling	News/Sports/Weather Events and Novels

as low as

# 1/2 off

throughout both stores

All Fall and Winter merchandise

SAVE -  
Beginning at 9:00 on Monday, January 16.

## Annual Half Price Sale

for Lady Fair & Kid's Stuff

719 W. 7th  
Spearman, Texas

## Discovering Girl Scouts

Some may argue that there are no new worlds to discover. We've walked on the moon, shuttled through space and conquered the mysteries of the deep.

But today's Girl Scout might disagree. That's because she's been busy finding new and exciting worlds every day through her participation in Girl Scouting.

What worlds can a Girl Scout discover? How about aerospace technology and mountain climbing? Or some more down-to-earth pursuits like camping and group sports?

Perhaps the best part about the new world a girl finds in Girl Scouting is the opportunity to share her delight of discovery with others. Girl Scout activities encourage friendship and teamwork and foster global awareness and understanding that link girls across the street or across the ocean.

By taking an active part in serving her community, a Girl Scout learns how local concerns may affect the world at large, and how she may contribute to finding solutions.

The wonderful world of Girl

Scouting isn't just for girls. Women and men who serve as adult volunteers discover their own new worlds in the support and guidance they lend to the Girl Scout movement.

Girl Scout Week, March 11-17, serves to remind us that for 72 years, girls have been having fun, gaining solid learning experiences and enriching their world through Girl Scouting. We applaud their enthusiasm and trust they'll continue to find new worlds as Girl Scouts.

## Gilbert Wilbanks buried here

Services for Gilbert Wilbanks, 86, who died Friday in Aurora, Colo., were held at 11 a.m. Monday in the First Christian Church here with the Rev. Martin Foster, pastor, officiating. Burial was in Hansford Cemetery by Boxwell Brothers Funeral Home.

Mr. Wilbanks was born in Cleburne. He was a former Spearman resident and had been living in Aurora. He was a retired oil driller.

He was a member of the Masonic Lodge in Lubbock and was a World War I veteran of

Ernie Wilbanks of Hemet, Calif., and Al Wilbanks of Hollywood, Calif.; two grandchildren and four great-grandchildren.

Survivors include his wife; two daughters, Patricia Wilbanks of Denver, and Dee Watson of Austin; two sons

With Limitations  
Viola--Do you believe in free speech?

Percy--That depends on whether I'm bigger than the other fellow.

## Services held for Clarence Love

Memorial services were held at 1:30 p.m. Tuesday in the Ashland, Kansas Methodist Church for Clarence "Shorty" Love, 60, who died Sunday, Jan. 16. Burial was in

Buffalo Cemetery. Survivors include his wife, Lela; a daughter, Kathy, a son, Randy, five grandchildren, 4 brothers including Aaron Love of Spearman and 3 sisters.

## SUNDAY CONT.

CABLE	[2]	[3]	[4]	[5]	[7]	[8]	[9]	[10]	[11]	[12]
PM	ESPN	OETA	KAMR	TMC	KVII	CBN	WGN	KFDA	WTBS	CNN
	Sports Network	Oklahoma City	CH. 4 Amarillo	Movie Channel	CH. 7 Amarillo	Cbn Cable Netw	CH. 9 Chicago	CH. 10 Amarillo	CH. 17 Atlanta	Cable News Nt
12:00	NBA Basketball: Milwaukee at Boston	Washington Week/Review Wall Street Week	Lawrence Welk		News	Beyond the Horizon	Movie: 'Charlie Chan in Paris'	Houston at Kentucky		News/Sports/Weather Money Week
1:30		Firing Line	SportsWorld		Movie: 'Blade Runner'	Movie: 'Jack Slade'	Movie: 'The Black Shield'	Super Bowl Today	Movie: 'With Six'	News Update Week In Style With E-Isa Klensch
2:30	Top Rank Boxing	Masterpiece Theatre	It's Your Business		Kung Fu		of Falworth		You Get Egg Roll	News Update Media Watch Big Story
3:30	Guy Lombardo Show Great Chefs/ San Francisco		Movie: To Be Announced		Movie: 'Showboat'	Wagon Train			Super Bowl XVIII: Movie: 'Broken'	News Update Health Week Evans and Novak
4:30	French Chef		Holmes in the House of Fear		Movie: 'Grand Canyon Trail'	Arrow	Washington vs. Los Angeles Raiders	River	Movie: 'Jacques Cousteau'	News/Sports/Weather Newsmaker Sunday
5:30	Alpine Ski School	Tony Brown's Journal Candid Campus	News NBC News	Movie: 'The Bestmaster'	ABC News News	Movie: 'Boy from Indiana'	Fantasy Island		Nice People	News/Sports/Weather Inside Business
6:30	SportsCenter	Austin City Limits	Movie: 'The Kid With The 200 I.Q.'	Prog Cont'd	Ripley's Believe It or Not!	Prog Cont'd	Prog Cont'd	Prog Cont'd	Best of World Championship Wrestling	News Update Sports Sunday
7:30	Auto Racing: 1983 Formula 1 Highlights	Nature		Movie: 'Diner'	Hardcastle & McCormick	CBN Special of the Week	Wall St. Journal Rep. In Search of...	60 Minutes	America's Music Tracks	News/Sports/Weather
8:30	FIS World Cup Skiing	Masterpiece Theatre	Knight Rider		Movie: 'Diamonds Are Forever'	In Touch	People to People Odd Couple	Airwolf	Week in Review	News Update Freeman Reports
9:30	Women's Downhill	Legislative Week in Review		Movie: 'The Caine Mutiny'		Changed Lives	News		TBS Evening News Sports Page	News/Sports/Weather
10:30	SportsCenter	Sign Off	News	Movie: 'Kent State'		News ABC News	Contact	Twilight Zone	Lou Grant	Jerry Falwell
11:30	NBA Basketball: Milwaukee at Boston			Movie: 'Reds'	Great Expectations	Larry Jones Ministry John Osteen	Movie: 'Brother'	700 Club	People Who Fish	News/Sports/Weather Style With E-Isa Klensch
12:30						Zola Levitt	Orchid	Waltons	Movie: 'Gold Diggers of 1937'	News/Sports/Week in Newsmaker Sunday

## SATURDAY CONT.

CABLE	[2]	[3]	[4]	[5]	[7]	[8]	[9]	[10]	[11]	[12]
PM	ESPN	OETA	KAMR	TMC	KVII	CBN	WGN	KFDA	WTBS	CNN
	Sports Network	Oklahoma City	CH. 4 Amarillo	Movie Channel	CH. 7 Amarillo	Cbn Cable Netw	CH. 9 Chicago	CH. 10 Amarillo	CH. 17 Atlanta	Cable News Nt
6:30	NCAA Basketball: North Carolina at	Prog Cont'd Outdoor Oklahoma	Star Trek	Prog Cont'd	Hee Haw	Alias Smith and Jones	Prog Cont'd	NewsScope	Prog Cont'd	News Update Sports Saturday
7:30	Duke	Austin City Limits	Diff'rent Strokes Silver Spoons	Movie: 'Brainwaves'	T. J. Hooker	Movie: 'Five Golden Dragons'	NBA Basketball: Chicago at Cleveland	Whiz Kids	Atlanta at New York	News/Sports/Weather
8:30	NCAA Basketball: Purdue at Illinois	All-Time American Songbook	We Got It Made Mama's Family		Love Boat			Movie: 'Making Love'		News Update Freeman Reports
9:30		Yellow Rose	Movie: 'Valley Girl'	Fantasy Island	Tomorrow Marching By America's Home of Plenty					News/Sports/Weather
10:30	SportsCenter	Dr. Who	News	News ABC News	Ministry Special John Ankerberg	NCAA Basketball	Fame	News	News Open the Gates/Troy Night	Sports Tonight Evans and Novak
11:30	NFL's Greatest Moments	Monty Python Flying Circus Sign Off		Movie: 'Love at First Bite'	Announced	Sally Struthers	Purdue at Illinois	Movie: To Be Announced	Tracks	News/Sports/Weather Money Week
12:30	Virginia at Clemson	Dance Fever			Emergency: A Special Report	Solid Gold				News/Sports/Media Watch Big Story

## SUNDAY

CABLE	[2]	[3]	[4]	[5]	[7]	[8]	[9]	[10]	[11]	[12]
AM	ESPN	OETA	KAMR	TMC	KVII	CBN	WGN	KFDA	WTBS	CNN
	Sports Network	Oklahoma City	CH. 4 Amarillo	Movie Channel	CH. 7 Amarillo	Cbn Cable Netw	CH. 9 Chicago	CH. 10 Amarillo	CH. 17 Atlanta	Cable News Nt
7:30	SportsCenter	Understanding Human Behav.	James Robison Amazing Grace Bible Class	Movie: 'Sherlock Holmes in the House'	Gospel Jubilee	Zola Levitt	3-Score What's Nu? Robert Schuller	Faith for Today Robert Schuller	Cartoon Carnival Starcade	News/Sports/Weather Crossfire
8:30	NFL's Greatest Moments	New Literacy	Day of Discovery Larry Jones Ministry	of Fear	Kidsworld	Kenneth Copeland	Mass for Shut-Ins Heritage of Faith	Herald of Truth First Baptist Church	Leave It to Beaver Andy Griffith	News/Sports/Weather Evans and Novak
9:30	NFL's Greatest Moments	Nature of Things	World Tomorrow Oral Roberts	To Be Free	Grizzly Adams	Lloyd Ogilvie	Tarzan	Sunday Morning	Movie: 'Spartacus'	News Update Cooking/Ker Newsmaker Sunday
10:30	NFL's Greatest Moments	Nature	Baptist Church	Movie: 'Reds'	Tarzan	Jimmy Swaggart	Rawhide			News Update Health Week NFL Preview
11:30	NFL's Greatest Moments	Nova	Jimmy Swaggart	This Week with David Brinkley	Dr. James Kennedy Religion	Wild, Wild West		NCAA Basketball		News/Sports/Weather Crossfire

## VIDEO Rentals

Movies - Monday thru Thursday - \$4.50 24 hours  
Friday - \$5.00 24 hours

Machine - Monday thru Thursday \$10.00 24 hours  
Friday - \$12.00 24 hours

Saturday until Monday Movies

Week-end rate 1st movie \$6.00 each  
2nd movie and more \$4.00 each  
Machine \$14.00

### BETA'S

BEING THERE

TRON

SOMETHING WICKED THIS WAY COMES

### Movies

FLASHDANCE  
STROKER ACE  
THE STING  
EL DORADO  
MAN WITH GOLDEN GUN  
RAIDERS OF THE LOST ARK

AN OFFICER AND A GENTLEMAN  
RETURN TO OZ  
MAN FROM SNOWY RIVER  
THRILLER  
DUMBO  
BENJI

# Sound Trax

511A Highway 207 S.

659-5174 Spearman, Texas

## Albums \$6.99

STEVE WARINER  
GENESIS-GENSIS  
BONNIE TYLER  
KIM CARNES-CAFE RACERS  
ANNE MURRAY-A LITTLE GOOD NEWS

AIR SUPPLY  
PRINCE-1999  
QUIET RIOT-METAL HEALTH  
PAUL SIMON-HEARTS & BONES  
LIONEL RICHIE-CAN'T SLOW DOWN

## Cassettes \$6.99

ADAM ANT  
TALKING HEADS  
PAUL SIMON  
GENESIS-GENSIS

PRINCE  
WILLIE NELSON  
GEORGE JONES  
GEORGE STRAIT-STRAIGHT COUNTRY

## Box of Cassettes \$5.99

We are now handling Rimstone Records which is Country Swing. Bob Wills music played by King's Row & Windy Woods.

Also selling concert tickets for Petra - Feb. 3

Inspirational Rock Group Get tickets for Church Groups

★ 1984 Calendars for 1/2 price.

## Books

We are also carrying JB Buchanan's book, "The Buchanan Odyssey" at \$7.50. Also John Erickson's books. We have the Adolphus Cookbook from The Adolphus Hotel in Dallas.

Also Neil Sperry's Book on Gardening, and Bob Lilly's "Reflections"

Many more to choose from. Some are books on Antiques & quilting, cookbooks, SAT tests, ACT tests, Armed Forces test and much, much more.

## Special \$10.99

"Poland" by James Michner

"Changes" by Danielle Steele

"On Wings of Eagles" by Ken Follett

# SOUND TRAX

511A Highway 207 S.

659-5174

Spearman, Texas

# Appraisal district accepts Gruver bid

The Board of Directors of the Hansford County Appraisal District met in regular session on Wednesday, January 11, 1984, at 3:00 p.m. in the conference room of the appraisal district's offices located at 13 West Kenneth Avenue, Spearman, Texas. Members present were Jimmy Shieldknight, Lynn Hart, Thane McCloy, Gene Fletcher and Chief Appraiser Alice Peddy. One member, Roy Bulls, was absent.

Jimmy Shieldknight called the meeting to order and presented the Agenda for the present meeting:

- AGENDA**
1. Call to order
  2. Approve Minutes
  3. Administer Oaths of Office
  4. Organize Board
  5. Old Business:
    - a. Open Bids on Depository Bank for 1984-86
  6. New Business:
    - a. Ratify 1984 Contracts
      - 1) Building Lease
      - 2) Chief Appraiser
      - 3) Pritchard & Abbott
      - 4) NCR
    - b. Pay Bills
  7. Chief Appraiser's Reports
    - a. Budget & Financial
    - b. Current Collections

Lynn Hart was appointed Acting-Secretary prior to the organization of the Board.

Minutes of the previous meeting, December 12, 1983, were read and approved.

Each director took the oath of office for their 1984-85 terms which was administered by Chief Appraiser Alice Peddy.

Motion was made by Lynn Hart and seconded by Thane McCloy to elect Jimmy Shieldknight as chairman for 1984. Motion was made by Thane McCloy and seconded by Gene Fletcher that nominations cease and Jimmy Shieldknight be elected by acclamation. Motion carried 3-0.

Motion was made by Gene Fletcher and seconded by Thane McCloy to elect Lynn Hart as vice-chairman by acclamation. Motion carried 3-0.

Motion was made by Lynn Hart and seconded by Gene Fletcher to elect Thane McCloy as secretary by acclamation. Motion carried 3-0.

Bids for selection of a depository for the District from the Gruver State Bank of Gruver, Texas and the First State Bank of Spearman, Texas were read. Motion was made by Thane McCloy and seconded by Gene Fletcher to adopt Resolution #11 accepting the bid of the Gruver State Bank of Gruver, Texas as the District depository for 1984-85. Motion carried 4-0.

Ratification of the 1984 contracts were not acted upon due to the omission of the ratification clause excluding the NCR contract which contained the mandated "non-funding clause."

Motion was made by Lynn Hart and seconded by Thane McCloy to pay bills as presented in the amount of \$4394.58 and to approve the 1983 accounts payables in the amount of \$2845.65 and the bills paid prior to regular session in the amount of \$408.30. Motion carried 4-0.

Chief Appraiser Alice Peddy presented the financial budgets.

There being no further business to bring before the Board, meeting adjourned at 4:15 p.m.

# Hospital board meeting

The regular meeting of the Board of Directors of Hansford County Hospital District was held on December 12, 1983, at 7:00 a.m. in the Hospital Board Room.

Those present were R.M. Crawford, President; Jack Oakes, Vice President; Alton Ellsworth, Sec. Tres.; John Trindle, Waymon Edwards, Leslie Barkley, Albert LaRochelle, Hosp. Adm.; Ray Wasil, Manor Adm.; Dan Powers, Y.D.P.; Dr. David McClellan, Chief of Staff; and one guest, Fred Thayer.

The meeting was called to order by R.M. Crawford.

The minutes of the last Regular monthly meeting were read and approved in a motion made by Jack Oakes and seconded by Leslie Barkley.

The monthly financial statement was presented for the Board's consideration. Alton Ellsworth mov-

ed to approve the bills for payment. Waymon Edwards seconded and the motion was passed by all present.

The audit report was presented by Fred Thayer of Behner and Company who audited the hospital for the 82-83 fiscal year. A motion was made by Waymon Edwards to accept the audit report as presented. John Trindle seconded and the motion was approved by all present.

Presentation on Hospital Communication Systems for Blue Cross and Medicare was presented to the board for their consideration. A decision on this action was postponed until next board meeting in order to allow the Hospital Administrator to secure additional information.

Ray Wasil, Hansford Manor Administrator gave the progress update as to the activities of the Hansford Manor.

No further business was conducted and meeting adjourned.



Another of Spearman's fine girls teams, is the 8th grade Lynxettes. This is one of the bright spots for the future Lynxette basketball. Pictured left to right, top row: 32 Lisa Cazarez, 35 Tina Breeden, 42 Gina

Barta, 40 Sherry Sexton, 15 Kari Schneider, 52 Mary Lou Baker, 55 Deana Turner, and 24 Sandy Hill. Bottom row, left to right: 11 Connie Woolley, 12 Michelle Sumner, 10 Stacy Nitschke, 20 Earla

Spencer, 23 Kim Jenkins, 25 Wanda Wagner, and 44 Sarah Blackburn. Coach Flower standing. Coach Flower is a graduate of West Texas State University.

# Electric company announces deferred payment plan

Record low temperatures throughout the state caused the Texas-New Mexico Power Company and District Manager Robert Elliott concern that some low income customers might have trouble paying their (December usage) electric bill in one lump sum.

"The Texas-New Mexico Power Company never wants to place undue hardship on anyone," stated Robert D. Woofter, chairman, president and chief executive officer of the utility. "Therefore in compliance with a request from the Governor's office and Public Utility Commission Chairman, Alan R. Erwin, TNP restates its 'Deferred Payment Plan', which should assist low-income families." Woofter emphasized.

Robert Elliott explained the program: If a customer has not been disconnected for nonpayment or has not been delinquent more than twice in the last 12 months, the Company will offer, at the customer's request, a deferred payment plan. The deferred payment plan will be applicable to the current delinquent amount, and payments will be of equal amounts for a period of not less than 30 days or greater than 90 days. Those wishing to participate in the Deferred Payment Plan should contact the TNP office at 659-2336 as soon as possible.

The Deferred Payment Plan meets the requirements established by PUC Commissioner Erwin. "(This) is not to be used by the customers as an excuse not to pay a bill, but rather to ensure that the customer's electric service is not disconnected because of an inability to afford a single payment for December's usage," stated Commissioner Erwin.

TNP also makes available average pay plan which spreads electric costs over twelve months. Such a plan is beneficial to families living on fixed incomes.

# Chamber to have coffees on Tues. and Thurs.

The Spearman Chamber of Commerce will have a 10 a.m. coffee every Tuesday and Thursday mornings for members only. Members can come in and visit with chamber officials and make recommendations to the chamber as to what they would like to help improve. Already several projects have been listed for the community, and they are posted in the meeting hall for all members to see.

All committee members and chamber members are urged to drop by on Tuesday and Thursday mornings and have coffee with Mary Lou at the Chamber office.

1984 committee chairpersons are: Dick Elbert, Ambassadors; Cindy Schneider, Fruitcake Revue; Rich Melton, Legislative Affairs; Frosty Hickerson, Retail Merchants; Brice McRee, Agriculture Committee; Ronnie Lusby, Community Development; Martha Boyd, Downtown Revitalization; John R. Colvard, Jr., Free Enterprise Committee; Don Hawkins, Health and Safety Committee; Francis Loftin and Claudine Laxton, Membership Committee; Leo Myers, Image and Public Relations; Bob Pearson, Fourth of July; Mike Cudd, Sports & Recreation Committee; Ed Garner, Industrial Development Committee; Johnnie C. Lee, Water Development; Judy Nelson and Jackie Pearson, Miss Hansford County.



The names of the five Great Lakes can be remembered through the use of the mnemonic device: H-O-M-E-S. Huron, Ontario, Michigan, Erie and Superior.

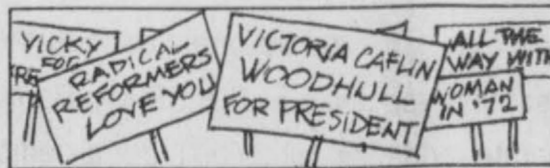

Our nation's first woman Presidential candidate was Victoria Claflin Woodhull, who was named by the National Radical Reformers in 1872.

# Junior Lusby memorial tourney this weekend

The Hansford County YMCA Boxing Club will host its first annual Junior Lusby Memorial Tournament Friday and Saturday, Jan. 20 and 21 at the local YMCA.

The matches will begin at 8 p.m. Friday and 7:30 p.m. Saturday night for the finals.

The club is sponsoring the tourney in memory of their longtime supporter, the late Junior Lusby.

Teams from Amarillo, Tulia, Lubbock, Plainview, Hugoton, Liberal, Guyton, and Lakin will be entered.

Admission is \$2.50 for adults and

\$1.00 for students.

Trophies will be awarded along with a special Junior Lusby Memorial Trophy to a Spearman Boxer.

There are presently 15 boys in the YMCA Boxing program which is coached by Eugene Yarbrough, Bobby Archer and Jack Lasater.

Recently the City Police have been receiving numerous complainants of missing Cassette Tapes and Weapons, which are being removed from pickup trucks. Since the person(s) responsible for these acts are removing these items from privately owned vehicles usually during the hours of darkness, it would be appreciated if the person(s) having such items in their vehicles would make sure that their vehicles are locked. However, in some instances, this is not helping the owners, as the person(s) involved are unlocking the vehicles and removing the items. The best way to help yourself get this matter stopped is to take a few extra seconds and remove your weapons and tape cases into your residence at night. The Police Department has several leads and cases under investigation. There is a reward for anyone that has any information that leads to the arrest and conviction of the person(s) involved. If you have any information that will help, this will be kept confidential. Contact the Chief of Police.

D.J. Alberts  
Chief Of Police

## Taylor's Krazy Korner

### Quick Stop!

**Something New-K-I-Premium Kerosene for heaters - 2½ gal.**

**\$5.99**

Also **STP Diesel Fuel Additive 1 qt.**

**\$2.29**

Milk - Snacks - Lunch Items  
Sandwiches - Juices - Fountain Drinks -  
Fresh Coffee - Small cup

**10¢**

Fresh Daylight Donuts

**15¢ each**

Rolls

Cokes - DrPepper - 7up  
6 pack cans

**\$1.89**

**Fast and Courteous Service**  
**Dot, Bambi, Rosemary, and Val.**

**For Special Orders of Donuts, call**  
**659-3417 or come in to**  
**501 W. Kenneth**

**Open 5 a.m. to 9 p.m. weekdays**  
**and 7 a.m. to 8 p.m. Sundays**

**New parttime dispatcher**

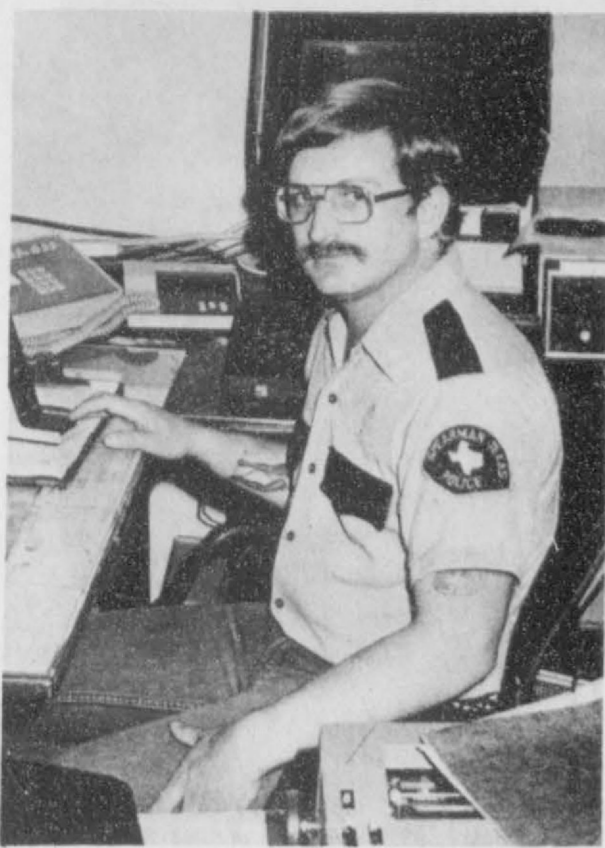

Billy Close is the newest Spearman Police Department employee. A life long resident of Spearman and a graduate of Spearman High School, he is a parttime dispatcher at the P.D. Close served seven years in the U.S. Navy as an engineer, and has previously served as a dispatcher for Hansford County Sheriff's Department. He and his wife Paulina have a seven month old son, Robert.

Soviets announce overhaul in educational system.

Birmingham, Ala. mayor backs Mondale.

Senator Kennedy out of hospital, doing fine.

Inflation running high in Israel.

Freed flier, Jackson return to U.S.

Blizzards & cold weather return to Britain.

Congressional pressure increases for Marine pullout.

Some French troops to pull back to S. Lebanon.

Castro celebrated 25 years in power.

Massa, world's oldest known gorrilla, 53 years old.

Nigerian ruler vows not to cut oil prices.

Deputy Defense Secretary Thayer resigns.



The unicorn, a strange animal described in ancient Greek and Roman myths, was said to have a white body, a red head and blue eyes.

**"Thank You"**

We wish to thank Don and Effie's friends and loved one's and our friends for the beautiful remembrance on our 68th wedding anniversary.

Mr. & Mrs. Leroy Hackley  
Oskaloosa, Texas

**K. Dale Johnson, D.D.S., Inc.**  
3102 Garrett Drive  
Perryton, Texas 79070  
435-6564

THE ACTION AUCTION  
ALWAYS AN ABUNDANCE OF BUYING POWER  
TEXHOMA LIVESTOCK COMM. INC.  
Box 449

January 12, 1984	Cattle Sold	3846
PACKER COWS		\$29.00-\$39.00
PACKER BULLS		\$41.00-\$47.75
STOCKER COWS		\$36.00-\$45.00
PAIRS		\$400.00-\$450.00
STEER CALVES		
300-400#		\$73.00-\$81.00
400-500#		\$69.00-\$77.50
HEIFER CALVES		
300-400#		\$57.00-\$65.00
400-500#		\$56.00-\$62.50
FEEDER STEERS		
525-600#		\$67.00-\$74.00
600-700#		\$65.50-\$69.50
700-800#		\$65.00-\$68.75
800-900#		\$62.50-\$67.75
FEEDER HFRS.		
525-600#		\$57.50-\$62.50
600-700#		\$58.50-\$63.00

405-423-7511 SALE EVERY THURSDAY  
KEITH LAUER, MANAGER  
ROB LAUER, YARD MANAGER  
SONNY GARRETT, ASST. YARD MANAGER  
RAYMOND CHOATE, CATTLE DEPT.  
BOBBIE ADAMSON, OFFICE MGR.  
JIMMY NICHOLS, FIELD REP.

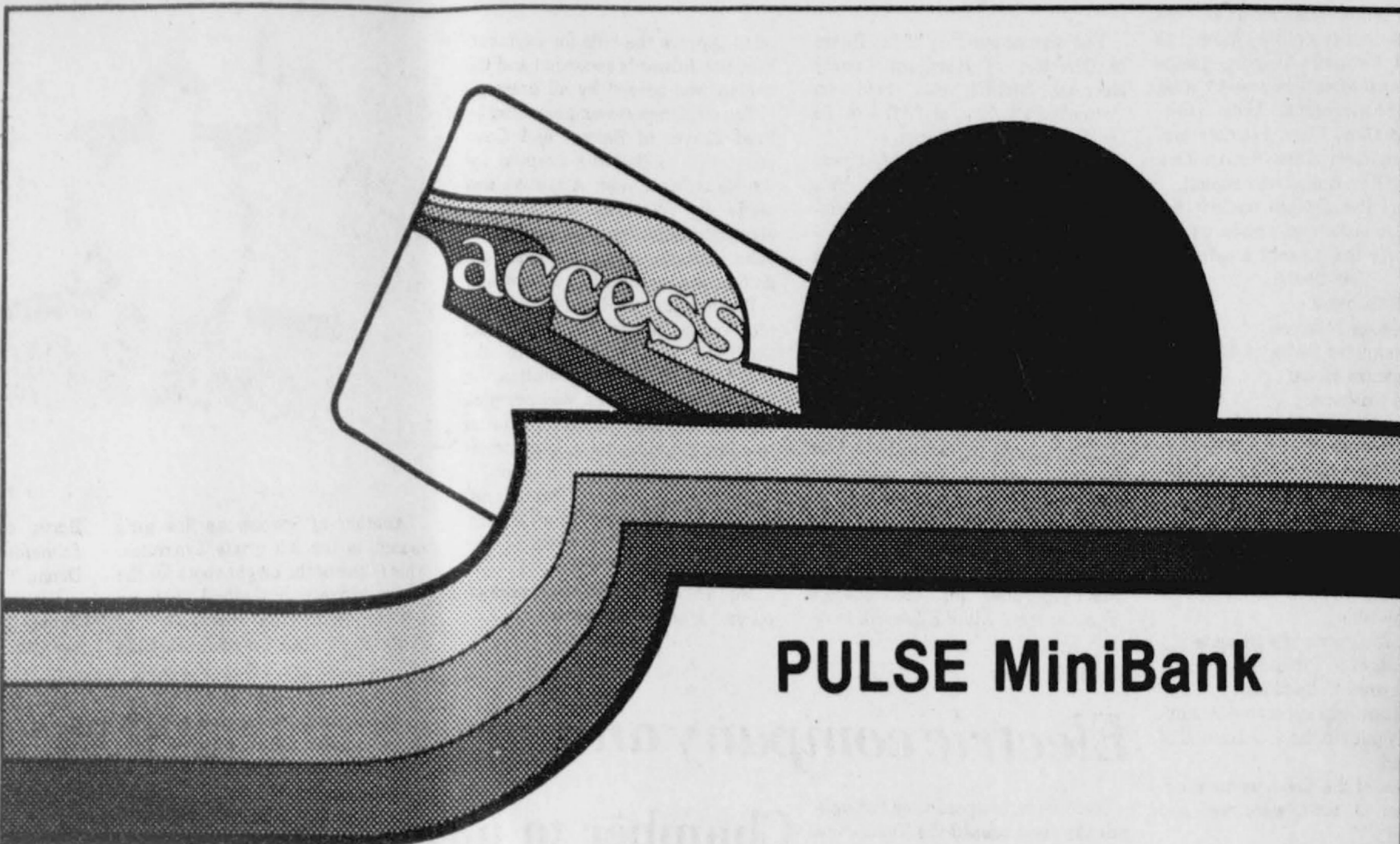

**PULSE MiniBank**

**The Little Bank That's Always Open**

PULSE MiniBank is just what its name implies, a small bank. But the PULSE MiniBank does big things for you. It's a 24 hour teller that gives you quick service when you're in a hurry. It's ready to help you out around the clock, 7 days a week. Saturdays, Sundays, holidays. And it lets you get cash in 1000 different places around the state and across the southwest.

PULSE MiniBank is the little bank that's big on convenience. And it opens very soon at First National Bank in Perryton.

**The Best Thing About PULSE MiniBank**

The PULSE MiniBank will be located right inside our present MiniBank. We're making the west end of the building into an all-weather, glass-enclosed, and brightly lighted facility. The 24 hour teller and the 24 hour night depository will be side by side. Easy to get to. That's First Place Convenience. That's the best thing about the MiniBank.

**It's Safe and Easy**

With an Access/Pulse Card from First National and your own personal identification code, you can get cash, make a deposit, or do a dozen other things. The card is free. It has your name on it. Your account and your money are absolutely safe, protected from any other PULSE user. Only you, and no one else, has the ability to transact business with your card. Every transaction you make at PULSE MiniBank is completed in six quick steps. It's easy, safe to operate, and even fun. You'll get a demonstration to see for yourself.

**So When Can We Start?**

Soon. Very soon. The PULSE MiniBank will be ready to go in about 30 days. In the meantime, we'll be sending the free Access/Pulse Cards to our checking customers. When you want to know just how safe and easy automated banking can be, call us.

**Around the clock, around the state  
We're where you want us.**

**First National Bank**  
Perryton, Texas  
806/435-3676  
Member FDIC