

The Spearman Reporter

24 hr. prayer
service
659-2911

Volume 76, Number 44

The Spearman Reporter, Spearman, Texas 79081

Thursday, September 6, 1984

Deer season opens here Friday 8:00

It's that time of the year. Football season is here! If you want to enjoy the bright side of football, make your plans now to be in Spearman Friday night. In fact, if you want to know what high school football is really all about, plan to be in Spearman Friday night. Or if you are a true Lynx fan, don't miss the junior varsity football game at Stratford Thursday at 7:30 p.m. The seventh and eighth grade footballers do not play this week.

Spearman looked great against a real good Booker team in scrimmage Friday evening at Lynx Stadium. The passing game was excellent. The Lynx defense is getting better.

Little is known about the White Deer team that will be here Friday to open this exciting season. Last year in a pre-season scrimmage, Spearman lost to the White Deer JV by two touch downs. This same group that defeated Spearman JV last year will be on the varsity this year. They should be tough.

Both Spearman and White Deer will have new players on offense, new players on defense, and a new attitude every where. This will be the new Lynx team in 84. The Lynx will be like the latest detergent—new and improved! And the Lynx will be put in the automatic washer Friday night and the answer will come out in the wash.

Football will kick off this weekend with some exciting high school football games. In district 3 A Perryton will meet 4 A Borger. In 2 A Fritch plays Groom, Stinnett meets Wheeler, Vega plays Sunray, Gruver plays Stratford, Whitdeer plays Spearman, Memphis plays Phillips. Projected winners are Fritch, Stinnett, Vega, Gruver, Spearman, and Memphis.

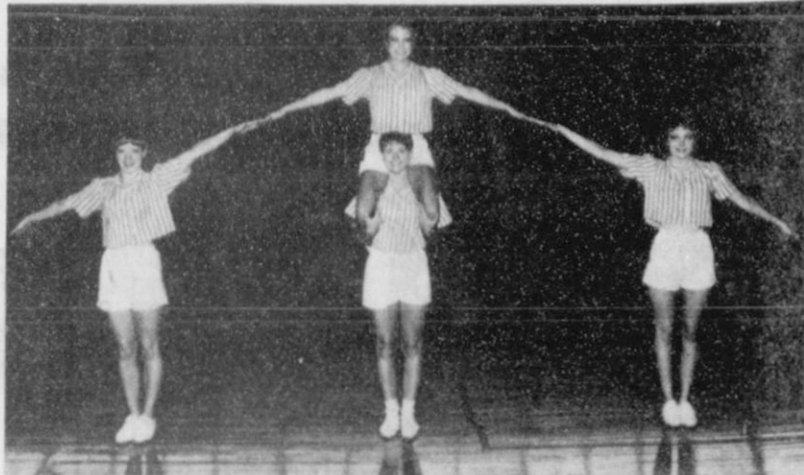

Cheerleaders for the 1984-85 football season are Linda Evans, Jan Allen, Teresa Tindell and Connie Gibson.

No fatalities in wrecks

It is always appropriate to give thanks. Citizens of Hansford County have a lot to be thankful for this week. A near head on accident last week involving three persons near Spearman resulted in hardly a scratch for occupants of a Pontiac and Ram Charger involved in the wreck. If this wasn't enough to be thankful for Irvin Delk of Spearman was driving his Toyota pickup home and woke up in the hospital. An eighteen wheeler had wrapped around his pickup, throwing him almost through the windshield. He is doing fine.

Friday night Jamie Heinrich was driving DeAnn Dunninghoo's

Buick Riviera and almost ran into an eighteen wheeler driven by Jerry Evans of Spearman. The incident occurred one mile East of Spearman on 759. Apparently, Heinrich ran a stop sign and turned right into the truck which was going West. Miraculously, Jerry Evans stopped the large cattle truck, shearing off the front of the Buick. The truck rolled over on its side after hitting the car. Once again, no one was injured.

In 40 years of newspaper accident coverage, we might say that this has been our luckiest two weeks in history.

Bank is moving

The First State Bank will be closed Friday, September 7 at 1:00 p.m. to move to our new bank location. The drive-up window will remain open at the old bank on Friday, September 7. The

bank will open at the new location Monday, September 10. The phone number for the new bank is 659-5565. The old bank number which is 659-2526 can also be used.

Groundbreaking held for Appraisal District

Ground breaking was held for the new Hansford County Appraisal District building at 10 a.m. Friday morning. The new building will be located just East of the ASCS office in Spearman.

Board members of the Appraisal District include: Jimmy Shield-knight, Lynn Hart, Roy Bulls, Thane McCloy and Gene Fletcher. Former members of the board, which was organized in 1981 were Kenneth Irwin, Joel Lackey, and Everett Tracy.

Alice Peddy is the manager of the Appraisal District, and she is ably assisted by Nell Bagwell, Kerry Harris and Marsha Kuehl.

The new building will be 2400 square feet and work should begin on the floor pad of the building next week, with the completion date within 120 to 150 days. Panhandle Steel Buildings, with Cleon Billington sales manager, will build the beautiful new building.

A special stained glass window,

in memory of Pat Cates, will be installed in a dividing window of

A large crowd was on hand for the groundbreaking ceremonies Friday morning. J.L. Brock acted as Master of Ceremonies, with John R. Collard offering the invocation for the new building. The building. The glass window will be done by Gary Cates, an expert in leaded glass windows. Pat worked with the Appraisal District until his death in February.



The Ambassadors and board members of the Hansford Ap-

raisal District along with Appraisal District employees were

on hand for the groundbreaking Friday.

Jaycees raise \$3,322.00



The Spearman Jaycees did it again in the most fantastic manner as they raised \$3322.00 in

their MD Telethon here over the weekend. This same group raised \$2,300.00 last year. Because of

the holiday, all of Hansford County's totals are not available.

Hansford Hospital Board of Directors Meet

The regular meeting of the Board of Directors of Hansford County Hospital District was held on August 9, 1984 at 7:00 a.m. in the Hospital Board Room.

Present: Jack Oakes, President, Alton Ellsworth, Vice President, Leslie Barkley, Sec-Treas, Dwight Hutchinson, John Trindle, Jerry Hunt.

Administration: Albert La-Rochelle, Hosp. Adm., Ray Wasil, Manor Adm., Dan Powers, Y.D.P.

Medical Staff David McClellan, M.D.

The meeting was called to order by Jack Oakes.

The minutes of the last meeting were read and approved in a motion made by Dwight Hutchinson and seconded by Leslie Barkley.

The monthly financial statement was presented for the Board's consideration. Leslie Barkley moved to approve the bills for payment. John Trindle seconded and the motion was

passed by all present.

Budget hearing was held next with no citizens appearing before the Board.

After an inspection and discussion of the budget for the fiscal year 84-85 by the board, Dwight Hutchinson moved to accept the budget as proposed, seconded by John Trindle, and approved by all board members.

Alton Ellsworth presented a motion that the tax rate for the Hospital District be set at .1852 cents per 100 dollar valuation, seconded by Dwight Hutchinson and approved by all board members.

Alton Ellsworth made a motion that the management contract be renewed and seconded by Leslie Barkley and approved by all.

Next, in accordance with Article 6252-17, Section 2 (C) Texas Revised Civil Statutes, the board met in executive session to discuss hospital matters. In the prescribed manner the meeting was again open to the public.

Next an addendum to the original letter of collection of past due accounts, by Cecil R. Biggers, Attorney at Law, was presented to the Board. Dwight Hutchinson made a motion that the addendum be accepted as submitted, seconded by Alton Ellsworth, approved by all present.

A letter of engagement was submitted to the board from Gary, Thayer and Bowers, C.P.A. for the audit of the 83-84 fiscal year. Leslie Barkley made a motion to accept the letter of engagement, seconded by Dwight Hutchinson, approved by all present.

The final update on the Blue Cross Communication System was submitted to the board for their information.

Mr. Ray Wasil next gave a progress update on the current affairs of the Hansford Manor.

There being no further business the meeting was adjourned.

Eight involved in alleged feedlot scam at Caprock

Hansford County Sheriff R.L. McFarlin informed the Hansford County papers that a total of eight people had been arrested in the Caprock Feedlot scam. Each of the eight people had bond set at \$10,000 by Judge Chunky Blackburn in District Court in Spearman Tues. All were charged with alleged "theft by appropriation." They are Joe Bennett, Janice Crist, Perry Lamb, Bill Don Adkins, Richard Wagner, Jim Eakin, Mike Glass and Buddy Shipp. All have been taken into custody except Joe Bennett. All of the seven are out on bond.

Caprock Feedlot officials reported last week that a problem at #2 Feedlot had arisen. It did not involve the actual weighing or scaling at the feedlot in any way. The problem was caused by manipulation of the ticket machine. Hay, wheat, and corn that wasn't delivered was involved in the investigation initiated by Caprock. The investigation was headed by Robin McIntire, investigator for Cargill, according to R.L. McFarlin, Hansford County Sheriff.

According to statements given by Caprock officials, a total of

approximately \$112,000.00 is involved in the alleged scam.

Indicted by the Grand Jury to stand trial also were the following: Kristi Lee Prince and Malinda Morales bond set at \$2,000.00 each for burglary of a vehicle. Sheriff McFarlin also reported that Steven Wayne Crisp was being held in Dumas on a forgery charge in Hansford County. His bond was set at \$10,000.

Johnny Howard Thomas had bond set at \$10,000 for forgery. All of the above are out on bond except Steven Wayne Crisp.

Gary Joe Noble visits parents



GARY JOE NOBLE

Staff Sergeant Gary Joe Noble, a Ranger in the United States Army, recently spent two weeks here in Spearman visiting with his parents, Mr. and Mrs. Ethan Noble. He has been in the Army for 6 years, making it his career, and is stationed in Savannah, Georgia. Gary was with the 1st battalion paratroopers who landed on an airport runway to rescue university students during the Grenada invasion.

Color, an electromagnetic wave phenomenon, is a sensation produced through the excitation of the retina of the eye by rays of light. The colors of the spectrum may be produced by viewing a light beam refracted by passage through a prism, which breaks the light into component wave lengths. Customarily the six primary colors of the spectrum are red, orange, yellow, green, blue and violet.

CARD OF THANKS

The Board of Directors, Ambassadors and Womens Division of the Spearman Chamber of Commerce would like to thank the First National Bank, In Organization and the First State Bank for providing the meat for the Hamburger cookout, Hansford Implement for the tables, plates and napkins, Kenneth Friemel for the P.A. System and everyone that attended, brought food and worked to make this event a big success. We appreciate each of you and for making Spearman Someplace Special.

I want to thank all my friends for the beautiful flowers, cards and phone calls I received while I was in the hospital, also, the visits and food since I've been home. How wonderful it is to have friends like these.

Sara Dossett

PUBLIC NOTICE

The COWBOY SUB-CHAPTER of the F.C.A. meets the fourth Saturday of every month at 7:30 p.m. at the Home Demonstration Building, Spearman, Texas.

WEIGHT WATCHERS meets each Monday at 6:00 p.m. at the Home Demonstration Building, Spearman, Texas.

PUBLIC NOTICE

A public hearing will be held concerning the proposed budget for the 1984-85 fiscal year on September 11, 1984. The hearing is held for all interested citizens of the City of Spearman to provide written and oral comments concerning the proposed budget. The City will be expending approximately \$26,000.00 of General Revenue Sharing funds as follows:

- Golden Spread Senior Citizens Center General Support \$2,000.00
- Hansford County Museum General Support \$5,000.00
- H & S EMS Equipment \$8,000.00.

Health and Sanitation Department equipment \$8,000.00.

Administration Acquisition of the old First State Bank property \$3,000.00.

Total \$26,000.00.

The hearing will be held at Temporary City Hall, 514 collard, Spearman, Texas, at 8:00 p.m. A copy of the proposed budget is available for public inspection at the Temporary City Hall located at the above address. Senior Citizens are encouraged to attend and comment as well as all other local tax payers.

Spearman Reporter

PUBLICATION (USPS 5096-6000)
SPEARMAN, TEXAS 79081

213 Main Box 458 659-3434

Published Weekly at 213 Main Street
Spearman, Texas 79081

Owner-Publisher.....William M. Miller
Editor.....Faye Lynch
Second Class postage paid at Spearman, Texas 79081

Any erroneous reflection upon the character of any person or firm appearing in these columns will be gladly and promptly corrected upon being brought to the attention of the management.

POSTMASTER: Send address changes to Spearman Reporter, Box 458, Spearman, Tx. 79081.

SUBSCRIPTION RATE: Hansford, adjoining counties, combination with the Hansford Plainsman \$25.00.
Other points, \$30.00.

MEMBER

TEXAS PRESS ASSOCIATION

Our Heritage of Faith...

Lutherans believe in God the Son in Jesus Christ who is the Redeemer and who was born of the Virgin Mary. We believe that He has two natures: human and divine but who is united in one person who is the Christ, the one true God. He is the promised Messiah and He has come to give life and salvation. He has come also to reconcile humankind to God by His death on the Cross. Jesus Christ is the bridge, the

mediator, who has brought man back to the favor and to the grace of God.

Lutherans believe that Jesus Christ is the Rock, the Lord, and the Savior. He is the deliverer from sin, the law, from death and hell; finally from evil and from the devil. He has saved us, lost and condemned creatures who are under God's wrath and displeasure because of our sins.

However through His death on the Cross there is reconciliation with God, that is from the devil to God, from death to life, and from sin to forgiveness. By being reconciled with God there is acceptance, blessings, righteousness, as well as forgiveness, and absolution of sins. Jesus Christ is the Redeemer and the Savior.

NEXT TOPIC: More about Jesus Christ.

YMCA open on Saturdays 9-5
Starting SEPT. 8

That's also the last day to sign-up for Flag Football!

Our new phone number will be

659-5565

The old phone number will still work!

We will be closed Friday, September 7 at 1:00 to move to our new bank building.

The drive up will remain open at the old bank on Friday, Sept. 7th.



SPEARMAN, TEXAS 79081

TAYLOR

501 West Kenneth

Friendliest place in Spearman



PETROLEUM

Spearman, Texas

Fast, Friendly Courteous Service



WISE POTATO CHIPS

89¢ 6 1/2 OZ BAG

SENIOR BLUES BEEF & BEAN OR GREEN CHILI

BURRITOS

3 FOR \$1.00

Chili and Cheese Dogs

2 FOR \$1.00

OWENS

Sausage & Biscuits

79¢ PKG. of 2

3 Beef Enchiladas with chili and cheese

\$1.25



COKES \$1.59

6 PACK CAN

When in a rush call us!
Call-in-Food orders
Call 659-3417

For all of your fast food needs.

We have air for your convenience to serve you better.

Delicious fresh sandwiches made to order.

Ice provided at no charge for Churches, Civic Organizations, and Charity Benefits.

BUY, SELL, TRADE OR RENT THROUGH THE CLASSIFIED ADS

**Call
659-3434**

SERVICES

MONUMENTS
Save Agents and Undertakers Profits
If it is inconvenient for you to visit our large display, please phone collect (405) 327-0626 or write and we will call on you.
ALVA MONUMENT WORKS, INC.
Alva, OK 73717

New to area?
Give us a try
Call your local
USED COW DEALER
As soon as Possible
659-3544
659-3545
1-800-692-4043
17S-rtm

NOTICE
Wallace Monument Co.
Monuments, Curbings,
Grave Covers
Local Representative
LEONARD JAMESON
Spearman, Texas
35S-RTN

STEAM RINSE & VAC
Rinse and Vac Shampooer for rent at Gordons Drug. \$10.95 up to 24 hours.

OSGOOD MONUMENT CO.
Amarillo, Texas
Dealers of Rock of Ages Granite as well as all colored granites, marble and bronze memorials.
represented by
BOXWELL BROS. FUNERAL HOME
519 S. EVANS
659-3802

Hansford County
Planned Parenthood
412 Davis
659-2483
Spearman
Mon.-Fri.
8:30-12:30

SERVICE: Pits cleaned, wet or dry. Dragline or loader. Also, dozer, grader, carryall service. Lee Roy Mitchell, 806-733-2384, Gruver, Texas 79040. 12-rtm

ODD JOBS around your house, don't know who to call? Call C.W. Handy Man Services, Charles West, 659-3833. 20S-rtm

I will bake and decorate cakes for all occasions. Call Nelda at 659-3984. 36-rtm

B & T Electric, Spearman, Tx. 806-659-3831, Residential, Commercial, Industrial, Feedlots, Controls, Troubleshooting. Electricians Bill Laird and Texas Bradford. 36S-rtm

Home Baked Goods!!! Baked to order by the Spearman High School Cheerleaders. We will bake anything! To place an order call 659-2807. We will appreciate your support.

MISC. FOR SALE

FOR SALE- Large refrigerated window unit in excellent condition. \$250, call 659-2117. 39s-rtm

FOR SALE: 1979 Honda CR 250 also bell full helmet and moto fox boots. Size 10. Cal 659-2000 or 659-5133. Reduced to sell. 44-4tc

Great Dane puppies for sale AKC registered. Call 659-5260. 46s-rtm
FOR SALE: Two technics SB-L71 home speakers. Mint condition. Sound Good. 733-2517. 29-rtm

FOR SALE: firewood pinion and oak. Delivered and stacked. Call Robert Randall at 393-5394. 37s-

**AUTOMOBILES
FOR SALE**

1982 Camaro Berlinetta 30,000 miles dark blue, tilt wheel, A.C., A.M./F.M. Cassette. \$7400 firm. Call 659-2872 after 5 p.m. 44-1tp

FOR SALE: 1968 Mercury 4 door. Beautiful antique piano. Call 659-2967. 43-4tp

FOR RENT

FOR RENT IN SPEARMAN: Mobile Home Lots, utilities, telephone & TV, fenced, concrete sidewalks and patio, 435-5080 or 435-6396. 32-rtm

LOST

9 head cattle missing. Kimbell Community. Brand S, left hip. Steers and heifers. If found, call 806-733-2304. 41s-8tp

LOST: Brown floor mat for car. Possibly lost on N. Hazelwood. Call 9-2008 or 9-3610. 43s-2tc

Auction

The Commissioners of the Land Office of the State of Oklahoma will offer certain tracts of land in Texas County for agricultural / grazing purposes. These lands will be offered at public auction for a 3 year lease term. For further information call (405) 521-2766 or write: Surface Lease Division, 400 Jim Thorpe Building Oklahoma City, OK 73105. 42s-4tc

SERVICES

CEILING FAN SALE: 42" Brass 3 speed, reversible ceiling fan installed for only \$115.00. Light kits extra. 52" fan \$25.00 higher. Installation includes: supporting and hanging fan, adding switch on the wall, (Limited Quantity), (Residence Only) B & T Electric. 41s-7tc

CUSTOM FARMING: cattle guards and barns cleaned out. Call 659-3029. 37-rtm

**MOBILE HOMES
FOR SALE**

FOR SALE: Mobile Home. 1974 Town and Country. Excellent condition. 1446 Industrial Rd. Crawford Addition. 38s-rtm

FOR SALE: 1982 mobile home. 14 x 60. 2 bedroom, front kitchen, storm windows, lofted ceiling, excellent condition, payments of \$188.38 plus equity. 659-2408 or 9-3761. 43s-2tc

1982 mobile home 14x60 2 bedroom, 2 bath excellent condition. \$400 down will take furniture or appliances for down payment. Assume loan of \$257 a month. Call 435-6053. 43s-4tc

HELP WANTED

HELP WANTED: Chuch nursery worker: person must enjoy playing with small children and babies and taking care of their needs. Call 9-2644 or 9-5297. 43s-rtm

HELP WANTED: Mill Hands needed. Some experience needed. Apply in person at Palo Duro Feeders, 10 miles South of Gruver on Highway 136. 40S-RTN

HELP WANTED: Apply in person at TG&Y in Spearman, Texas. 42-rtm

WANTED: full time maintenance helper. Good benefits. Apply at Hansford Hospital, 707 S. Roland. 43-rtm

REAL ESTATE

Office Building for sale: 4000 sq. ft. 13 W. Kenneth. Owner will finance. Call 659-2766 or 659-2719 after 6 p.m. 35-rtm
30S-rtm

FOR SALE: 3 bedroom, fireplace, large kitchen with lots of cabinets, dishwasher, new steel siding, detached garage, large yard with 6 ft. fence. Central heat and air, priced under \$40,000. Call 659-5048 for appointment. If no answer call 799-4031 from 9 a.m. to 6 p.m. 37S-rtm

FOR SALE- 3 bedroom, 2 bath home, double car garage, 1/2 mile west of Gruver. 659-5260 35-rtm

PRICED TO SELL: Two bedroom, one bath, utility room, central heat and air, fully carpeted, steel siding, well insulated, patio, fenced yard. 1014 S. Haney, Phone 659-3046. 37s-rtm

FOR SALE: Large 3 bedroom, 2 bath brick home, fireplace, over-size double car garage, central heat and air, fully draped with custom drapes, lots of storage, storm windows, new shake shingle roof, many extras, see to appreciate, excellent location. 1115 S. Bernice, after 5:00 p.m. Call Jack Kemper, 659-3475 for an appointment. 40-rtm

FOR SALE: 3 bedroom, 1 bath home, single car garage, 6 ft. fenced backyard with patio. Call 659-2369. 40-rtm

TO GIVE AWAY

Cowdog puppies to give away. Out of Australian Shepherd by Border Collie. Call 659-3445. 43s-2tc

MOVING: need a good home for a good dog. Female collie cross, spayed, shots, house trained, good manners. Call 659-2891. 43s-2tc

BUSINESS

OPPORTUNITIES

Own your own Jean-Sports-wear, Ladies Apparel, Combination, Accessories, Large Size store. National brands: Jordache, Chic, Lee, Levi, Vanderbilt, Izod, Esprit, Britannia, Calvin Klein, Sergio Valente, Evan Picone, Claiborne, Members Only, Organically Grown, Healthtex, 700 others. \$7,900 to \$24,900, inventory, airfare, training, fixtures, grand opening, etc. Can open 15 days. Mr. Loughlin (612) 888-6555. 44-1tp

POLITICAL

ANNOUNCEMENTS

REPUBLICAN
84th Judicial District Attorney
GENE COMPTON

DEMOCRATIC
84th Judicial District Attorney
PHIL BLACK

WANTED

WILL DO carpenter, plumbing, or any kind of work. Call Steve Lopez, 659-2845. 44-1tp

Offered by
**EMMETT R. SANDERS,
REALTOR**

Three bedroom house with attached garage; good location, price reduced.

Nearly new 3 bedroom, 2 bath brick home; has central heat and air, carpets, mini-blinds, dishwasher; near high school. Loan assumption possible. Shown by appointment only.

Elegant 3 bedroom, 3 bath home, formal living and dining rooms, detached double garage with apartment, patio, sprinkler system, established landscaping.

75 ft. by 225 ft. lot on paved county road in Crawford Add.

Three bedroom home with large living room, extra storage room, fenced back yard. Curtains, drapes, kitchen range and air conditioner included.

**EMMETT R. SANDERS
REALTOR**
659-2516 nights 659-2601
32-rtm-Tonly

Giant strawberries are strung together by the stems in Colombia, South America and sold by the yard.

The Marble Arch at the entrance to Hyde Park, London, opens its main gate only to the British Royal Family.



Daryl Wynn, Broker
658-4258

Allan Alford
659-3034

Larry Trooper
659-3491

**We'll give our word to you
GOLDEN SPREAD REALTY**

Corporate Registered Trademark of Century 21 Real Estate Corporation. Printed U.S.A. Each office is independently owned and operated.

Equal Housing Opportunity.

**WE WANT YOUR LISTINGS!!!
CALL TODAY!!!! Several Lots For Sale**

WE ARE WILLING TO HELP YOU WITH V.A. OR F.H.A. FINANCING.

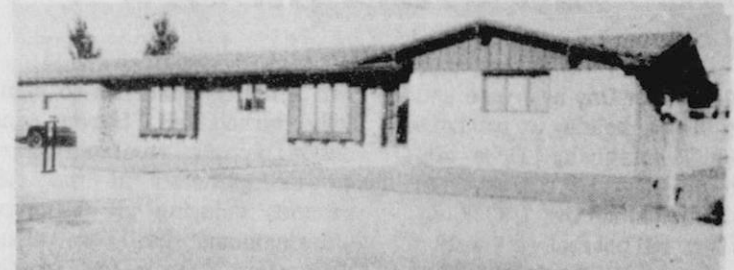

1010 LINN DRIVE-A HOME THAT IS A DREAM. It is a home you can move into and not have to do a thing but enjoy it. Three bedroom, large family room with a fireplace. The kitchen is very functional with a built in oven, range, microwave, refrigerator, and beautiful ash cabinets.

The service area has many cabinets with a sink, washer and dryer. There is a panel ray heater to back up to when a person comes in chilled and also a gas outlet that can be used when the electricity goes off.

For your outdoor enjoyment, there is a 10' x 30' covered patio. The yard has an excellent start of buffalo grass that doesn't require much water or mowing. All drapes, curtains, and blinds remain.

Let us show you this beautiful home today. Shown by appointment only to qualified buyers.

NICE STARTER HOME-22 Brandt-two bedrooms, kitchen, dining room, living room, one bath. Seller will leave refrigerator, stove. It has a detached garage. This is a real buy. Call today for an appointment to see this house.

COUNTRY LOVERS-Lovely 3 bedroom home with a double detached garage. Large den with fireplace, central heat and air, storm windows and double doors at entry way. Two full baths with large walk in closets. Large kitchen with dish washer, double oven, intercom system and cook top stove. This lovely home is about four miles south on highway 207. Approximately 11 acres and many trees of all kinds. Shown by appointment to qualified buyers only. This is a real buy.

SKIP TO SCHOOL- 901-From this 3 bedroom, 1 bath, single garage home, it would be close for your child to skip to school. It has a large fenced in yard with a storage building. It is priced to sell, for owner has moved and is ready to sell. Call today.

14' x 80' TRAILER FOR SALE-112 E. County Road. Very nice trailer, garden tub in master bath, group of furniture and appliances included, storm windows. 4 years old.

NEW LISTING-Priced to sell. 720 S. Barkley. 3 bedrooms, central heat and air. 1700 sq. ft. Underground sprinkler system, storage shed, large garage.

THIS BEAUTIFUL HOME AT 222 ROLAND-is located on an extra large lot. 2 bedroom apartment in the rear. Well located and ready to go.

FANTASTIC! 603 Roland Street-2 bedrooms, 1 bath, den and livingroom. Double detached garage. Corner lot and lot of trees, all brick. Call us today and make an appointment to see this home. Price reduced. Owner ready to sell.

412 SOUTH ROLAND-All brick-3 bedroom. Central air and heat, 50 x 140 lot with 6' fence, single car garage. Assumable loan. Shown by appointment only. Owner anxious to sell.

912 S. BERNICE-Three bedrooms, large living room, kitchen and dining area. Central heat and air. Large carpet. Corner lot with large storage building in back. Call us today to see this beautiful brick home. Owner is ready to sell.

Virginia White, Broker
659-3841



Baby Shower honoring
 Laureen Kathleen
 daughter of
 Andy and Phyllis Hoel
 Saturday, Sept. 8, 1984
 2:00 - 3:30 p.m.
 home of Mrs. David Miser
 415 Cooper
 Gruver, Texas
 439-2tc

"A Centerpiece"

Well, Labor Day has come and gone, the last holiday we will have before Thanksgiving. Does that seem possible? Of course there will be Columbus Day and Veteran's Day, but not really a vacation day when everyone is trying to crowd in the last holiday of the summer.

Although the summer has been hot and dry it has seemed like a short one with its hot days and cool nights. Do you realize the temperature was in the low 50's Labor Day morning here in Spearman? Some surrounding areas were even lower. Most of us can hardly enjoy the lovely cool weather for thinking of the cold winter to follow.

The Tri-State Fair is on in Amarillo and while the first day

was a hot day and not so many folks turned out, Sunday and Labor Day were great and record crowds gathered at the fair grounds enjoying all the good entertainment that goes along with a fair. Even 1/2 inch of rain fell in Spearman early Sunday morning for which everyone is thankful.

The Center was closed over the holiday weekend and Pearl, our director, spent the time out of town, but is home and on the job again after a few days of rest and recreation.

We do hope all of you who took trips had a good time and a safe return home. Hope to see you at the Center soon.

Alma

Two-Bit Sermons

by James D. Jones, Pastor Fellowship Baptist Church
 "If He Hath Wronged Thee"
 Phileman is a very small book of our New Testament. Yet Paul uses this small book of 25 verses to present the grace of Jesus. The Gospels give the example of the good Samaritan but Phileman gives a real life account of this basic principle. The principle of caring for others.

In verses 1-3 we find the traditional greeting of Paul. They are always full of hope and uplifting. We need to learn to be happy for what we have. Rather than be unhappy because of our warts.

Verses 4-7 comment on the character of the one to who he is writing. Philemon is a convert of the apostle Paul. Philemon is a man who has grown in the grace of the Lord. One who has a real love for the saved of the Lord. Paul uses this love on which to base his plea.

Now in verses 8-21 Paul states his purpose in writing. This purpose is intercession for others. Paul found a man named Onesimus. Onesimus when found by Paul was a rebellious run away slave. After hearing the gospel of Jesus, he received Christ as Savior. There was then a desire to return to Philemon and right the wrongs which he had done.

In this story Paul is the Samaritan. Onesimus was the one beat up in the ditch. Philemon was the gracious innkeeper who would care for the man after Paul left. Which in the story would you be?

Childbirth Classes

Prepared Childbirth Classes will be starting September 13. For more information call Carol Stavlo 882-4476 or Carol Fletcher 659-3761 work. Home 659-3172.

Book Review Club Meets

Altha Townsend hosted the Spearman Book Review Club August 28.

Sada Hoskins reviewed "6,000 Miles of Fence", an account of life on the XIT Ranch, written by C.S. Duke and Joe Frantz.

Members present were Jane Meek, Louise Holt, Freda Sheets, Carrie Marie Berry, Joe Copeland, Helen Etter, Nina Hefner and Athalie Traylor.

Hansford 4-H does well at Tri State Fair

Hansford 4-H Class 8 (medium 96-99) lamb show. Tommie Latta 6th.

Hansford 4-H class 12 (medium 117-153) lamb. Lynette Willimas 10th place.

Hansford 4-H class 2 (English Feeders, 47 1/2 to 51). Lynette Williams 4th.

Hansford 4-H class 4 (Exotic Feeders 50 to 51 3/4. Trevor Williams 1st, Stephanie Friemel 6th.

Hansford 4-H class 5 (Exotic Feeders, 52 to 54). Stephanie Friemel 8th.

Hansford 4-H class 6 (Market Steers, 50 to 53 1/4). Karla Latta 3rd.

Favoritism shown to one child in a family usually causes the other children to suffer jealousy and sometimes hatred. The coat that Jacob gave Joseph was a constant reminder of the favoritism to Joseph's brothers. It became a source of great sorrow to Jacob. After the brothers sold Joseph to the Ishmaelites, they dipped his coat in a kid's blood and, taking it to their father, asked him if the coat they had found was Joseph's.

"And he knew it, and said, It is my son's coat; an evil beast hath devoured him; Joseph is without doubt rent in pieces. And Jacob rent his clothes, and put sackcloth upon his loins, and mourned for his son many days."
 - Gen. 37:33-34
 ©1984 Suburban Features

Karen's Kozzy Korner
 By Karen Harruff
 Hansford County Extension Agent
 Home Economics

Most of us know we ought to eat a "well-balanced" diet. But what does that really mean?

Does it mean weighing food and counting calories? Giving up fast food, convenience food and snacking? Making big changes in your life-style? The answer to all these questions is "NO."

Eating a balanced diet can be easier than you think. All it really takes is a commitment to eat a variety of foods from the five major food groups.

The major food groups are easy to remember once you learn them:

The "protein" group of foods like meat, poultry, fish, eggs and beans.

The vegetable and fruit group. The bread and cereal group, which also includes pasta.

The dairy group which includes milk, cheese, yogurt, ice cream and other dairy products.

The fats, sweets and alcohol group.

Eat a variety of foods from each of the first four groups daily, moderate your intake of fats, sweets and alcohol, and you're on the way to achieving a balanced diet.

The only other thing you have to remember is to eat a variety of foods from each category. No one food can provide all necessary vitamins and minerals. So eating different foods from each of the four groups increases the chance you'll get enough nutrients.

Eating a balanced diet doesn't have to be a chore, but it does take a little thinking about the food you eat.

EDUCATIONAL PROGRAMS CONDUCTED BY THE TEXAS AGRICULTURAL EXTENSION SERVICE SERVE PEOPLE OF ALL AGES, REGARDLESS OF SOCIO-ECONOMIC LEVEL, RACE, COLOR, SEX, RELIGION, HANDICAP, OR NATIONAL ORIGIN.

Ralph Depee, D.D.S.
 is pleased to announce
 his association with
 Phil Corbin, D.D.S.
 Orthodontist for children and adults
 821 Amherst Perryton, Tx.

Wheatheart Kennel Club
Fun Dog Show!
 Leatherman Park Sunday, Sept 9 at 3:00
 Registration 2:30 PM
 Classes Include:

- Most Beautiful
- Most Spots
- Best Dressed (Costume)
- Obstacle Course
- Most Colorful
- any many more

Entry Fee \$1.00 Per event
 Dog must be on leash

ENTRANCE FOR ALL

ATTENTION LIVESTOCK PRODUCERS
CATTLEMAN'S LIVESTOCK COMMISSION CO.
 Box 50, Dalhart, Tx. 79022
 Phone (806) 249-5505
 4 Miles West of Dalhart on Hwy. 54

*Hog sale starts at 9:00 a.m. and is held on the 1st and 3rd Wednesday of each month.
 *Cattle sale starts at 11:00 every Friday.

Friday August 31, 1984
CATTLE MARKET
 SOLD 1881

Butcher Cows	\$34 to \$42
Butcher Bulls	\$45.74 to \$50
Heiferettes	\$43 to \$52
Cutting Bulls	\$53 to \$60
Feeder Steers	500 to 600 lbs. \$66.50 to \$69
	600 to 700 lbs. \$64 to \$66.50
	700 to 800 lbs. \$62.80 to \$64.25
	800 to 900 lbs. \$59.50 to \$62
Feeder Heifers	500 to 700 lbs. \$56 to \$59.50
Steer Calves	300 to 400 lbs. \$69 to \$76
	400 to 500 lbs. \$67.50 to \$73.50
Heifer Calves	300 to 400 lbs. \$56.50 to \$60
	400 to 500 lbs. \$55 to \$57.75

Effective July 1, 1984 all hogs from out of state must now have health papers and permits to enter the state of Texas.

WE ARE NOW CONTRACTING CATTLE FOR FALL DELIVERY.
 ALL COWS AND BULLS MUST COMPLY WITH STATE AND BLOOD TESTING. STATE OF TEXAS FEDERAL REGULATIONS FOR PAYS FOR THESE TESTS.

WE ARE THE DEALERS FOR THE NECKOVER TRAILERS

WE ARE NOW OFFERING A SALE AND BUY-BACK PLAN FOR SPRING CATTLE.

NEW TEXAS WATTS NUMBER 1-800-692-4453
 NEW TOLL FREE NUMBER 1-800-858-4013
 LARRY WING, MANAGER, RES. 806-249-2402
 CRAIG LAWRENCE, YD. FOREMAN 806-384-2153

FIELD REPRESENTATIVE

BOB PAYNE, DALHART, TX. 806-249-5894
 GREG WADE, CANYON, TX. 806-655-3318

HERGERT
 "... where SERVICE is the KEY!"
 S. Hwy. 207 659-3721 Spearman

We're pleased to announce that
JOHN K. BOOTH
 has joined our Sales Department
 representing both dealerships!!!

Whether you are wanting a new Olds, Cadillac, Pontiac, Buick or GMC truck, or a used car or truck, give John Booth a call. We'd appreciate your business!

DON HERGERT MOTORS INC
 BUICK PONTIAC Oldsmobile GMC TRUCKS

LARVACIDE now comes in PLASTIC BOTTLES

CAN I TREAT THE PLASTIC CONTAINER LIKE THE METAL CONTAINER?

YES!

FOR AERATION DUCTS, SIMPLY USE ADAPTERS THAT ARE AVAILABLE.

...INSERT BEHIND BLADES TO BLOW LARVACIDE UP INTO THE BIN...

INDIAN MILL MOTHS ARE EATING MY LUNCH, I JUST CAN'T KILL THEM!

WHY DON'T YOU USE LARVACIDE'S NEW PLASTIC CONTAINER WITH A WICK-END? PROBLEM SOLVED!

30 DAYS FREEDOM FROM MOTHS AND EGGS! LARVACIDE COULD SAVE YOU LOTS OF MONEY.

It leaves NO RESIDUE and is safest of all fumigants to use
Discuss it with your dealer
LARVACIDE is available at your local Equity Elevator
 LARVACIDE is a registered trademark of Sowecco Inc. EPA #21327-00004
 LARVACIDE is a restricted use pesticide.

Martin Family Holds Reunion

Descendants of Robert Eli and Sophi Martin, old settlers of Hansford County, came to Spearman Labor Day weekend for their annual get together.

The reunion gathered relatives from California, Montana, New Mexico, Colorado, Kansas, Oklahoma and Texas.

People began to arrive Saturday morning at the County Barn in Spearman where homemade sweet rolls and coffee were waiting. A sandwich table served guests all day topped off by Rock Ford melons brought by the Colorado folks. Kissin-cousins looked at old photographs, caught up on the past year's happenings and by eight o'clock were ready for the frolic to begin. They danced until after midnight.

Sunday's noon meal served 100. Everyone thought it was Thanksgiving and Christmas combined as all brought their favorite food in their largest bowl!

At the business session which followed, Carla Elliott of Fountain

Valley, Calif. won the door prize. Carla, granddaughter of Minnie Martin and Roy Dixon will be responsible for bringing a door prize for next year.

A photo session was held in the afternoon of descendants from Clarence Martin-26 present; Lilly Martin Bowling-22 present; Millard Martin-7 present; Mack Martin-2; Chip Martin-2; Roy Martin-8; Hoots Martin-8; Minnie Martin Dixon-3; William (Bill) Martin-13; Ira Tindell-8. Several guests were also in attendance.

The three living descendants include:

J.H. Martin (Chip) who is 86 years of age; R.E. Martin (Hoots) who is 80 and William Martin (Bill) who is 75 all reside in Spearman.

Pride Mart furnished free ice for the Martin Reunion over Labor Day week-end. Mead's Bread furnished bread at a great discount and brought it to the Barn for us.

The family expresses its thanks

W.D.S.C.C. Regional Conference Sept. 22

September 22, 1984 is the date and Spearman, Texas is the place for the third annual Regional Conference of Chamber of Commerce Women. The guest list is comprised of various area Chamber Women Divisions from Amarillo, Borger, Dumas, Dalhart, Canyon, Tulia, Hereford and Plainview.

The one-day regional meeting is scheduled to begin at 8:00 a.m. at the First United Methodist Church with the Executive Committee Meeting, followed by the General Assembly at 9:00 a.m. led by Nancy Graves, President of the Spearman's Women's Division. The remainder of the morning will be spent in various half hour panel discussions. The leaders of these groups will be a combination of local and out-of-town people. Topics will include Projects, Membership, Working with the Chamber and Community Problems. The purposes of these groups are to exchange

ideas and to promote closer relationships among all Chamber organizations.

Following the panel groups will be the noon luncheon catered by "We Three" of Gruver and Spearman. Next, Judy Nelson will speak on combining a career and a marriage. Judy is married and has two daughters and one son. As a local business woman, Judy is co-owner of J.G.'s, a ladies' apparel store. Besides her business, Judy is very active in church and civic organizations, one of which is Spearman's Chamber Women.

After Judy's talk, there will be tours given around the city of Spearman. These tours will include local points of interest—some historic and some renovated. All in all, the day should bring something interesting and exciting to each person who attends.

The registration fee is \$15.00 per person before September 7, and \$17.50 after this date. Con-

tact Mary Lou Wysong at the Spearman Chamber of Commerce, Box 131, Spearman, Texas 79081 or call 659-5555 for more information.

Also, there will be a one-day 18 hole golf tournament planned by the Spearman Chamber of Commerce to entertain husbands and Chamber executives while the meeting is going on. This will also be open to the public.

Hansford Golf Club Championship

The Hansford Golf Club Championship will start the week of Sept. 10, according to Golf pro Keith Atkins. Entries need to be in by Sept. 9th, and will be played as match play.

Players may sign up in the pro shop or call Keith Atkins at the pro shop for further details. Atkins may be reached at 659-2233. The golf championship is for members only.

Moose Lodge Entertainment Committee Meet

The Spearman Moose Lodge # 2212 was the meeting place for the new entertainment committee August 29, 1984. Persons meeting were Terry and Nancy Graves, David and Sharon Swan, June Sexton and Secretary, Verlin Behne. Terry Graves was appointed as chairman for this committee the purpose of the committee is to plan and arrange entertainment for the members and their guests. This will include dances and some meals for the whole family.

The first item of discussion was looking over the bands that have been booked and prospects for new entertainment. The band booked for September 8, has cancelled and the committee planned a dance with the juke box.

The Women of the Moose will provide snacks for the evening. We encourage all members to come in, visit, eat and dance. The lodge will plug the juke box and there will be no cost to members.

On September 22, 1984, another dance is planned for the Lodge entertainment. We will have Nick Cooper of Dalhart and his band 'After Midnight'. Nick was a former member of 'Country Cookin' playing with Edgar Womble and Pete Vera. Since this is a new band to the lodge, there will be no charge for the dance. We encourage the members to come out and welcome Nick back to Spearman and let him know that we still enjoy good country dance music.

**COIN, GUNS, ANTIQUE
and
HOBBY SHOW**

Buy Sell Trade

SATURDAY & SUNDAY
SEPT. 8 & 9, 1984
No Admission Charge

Activity Building — Texas County Fair Grounds
Guymon, Oklahoma

Doors open Saturday, 8:30 a.m. — Close at 6:00 p.m.
Sunday 8:30 a.m. — 4:30 p.m.

Sponsored by the
GUYMON COIN CLUB

The club is not responsible for loss by fire or theft. Guard protection provided.

EVERYONE WELCOME

For Reservations Contact
Mr. Fred Kiehlman
1103 N. James
Guymon, Oklahoma 73942
Ph. (405) 338-3081

19 WALLET SIZE
COLOR PHOTOS

WE USE
KODAK PAPER **99¢**

No limit on this offer

AT
Kids' Stuff
719 West 7th
Wednesday, Sept. 12

Ask about our FREE
8 x 10 offer

Shugart's
inc.

Group charge
99¢ per person
per 19 wallets

Kodak paper. For a Good Look at the Times of Your Life. TM

ENERGY EFFICIENCY

That's Why...



TNP Employee Jeanie Cospers Insulates Her Light Switches and Outlets.

Wall openings for light switches and electrical outlets may be responsible for some of the energy waste in your home. TNP Company Clerk Jeanie Cospers in Meridian, Texas knows installing inexpensive foam switch and outlet insulators can help to increase the year 'round comfort of her home!

You can help eliminate energy losses in your home by making

sure your house is properly insulated. Call our office today for full information.

Texas-New Mexico Power Company employees, like Jeanie Cospers, are doing their best to help you get the most benefit from your electric service while assuring you of adequate energy supplies for the future. This is one more way we are...

*Neighborhood Professionals
Offering You The Best Choice.*



EL-30-84

CARQUEST

OIL & FILTER SALE

BRavo
AIR FILTER
BA-83
1.99

BRavo
Oil Filter
B-1A
1.69

Delco 40 Month Battery
Dependable Delco starting power
Side or top terminal. Group 40 series
39.95
with exchange
AC Delco — The Smart Parts

Heavy Duty MOTOR OIL
1/2 GAL. (1/2 LITRE)
99¢
qt.

All Season MOTOR OIL
10W-20W-40

BRavo™ Filters
Made by Purolator. Featuring a quality line of oil and air filters to fit most foreign and domestic cars.

KD Oil Filter Wrench
Remove oil filter the easy way. Rugged construction.
#150
7.99

Champ Oil Drain Pan
Large capacity
#9-814
6.29

ASK YOUR QUALIFIED COUNTERMAN...
COAST TO COAST CARQUEST GUARANTEE™

Now CARQUEST Auto Parts Stores all across the United States will promptly replace any part bought at a CARQUEST Store under the manufacturer's warranty.
Another convenient service from CARQUEST... to make your life a little bit easier.

50% OFF
Any World Parts Import Oil or Air Filter
LIMIT ONE COUPON PER CUSTOMER. Offer expires Sept. 16, 1984.

Good at participating CARQUEST Auto Parts Stores thru September 16, 1984.

Hi-Plains Auto Supply, Inc.

118 N. Main Spearman 659-2506

CARQUEST: the Right Place to buy auto parts. Right Parts • Right Price • Right Advice.™

YMCA offers new programs

Several new programs are being offered at the Hansford County YMCA this fall which emphasize family living. It is the desire of the YMCA around the world to help strengthen families and the Hansford County Y is no exception.

The Y will be offering two seminars at the Spearman High School that will be for couples and parents. For couples the program will be "Training in Marriage Enrichment". The purpose of the program is to help couples better understand their marriage relationship and acquire the skills

that make marriage effective, rewarding and satisfying. Communication skills will be a key area of concern.

Systematic Training for Effective Parenting or STEP is a training course for parents and others who want their relationships with their children to be more satisfying and enjoyable. Parents will learn effective ways to communicate with their chil-

dren. It leads to increased cooperation and more responsible self-reliant attitudes as well.

Both these courses will be taught by Helen Bussey, certified Social Worker from Perryton, who is in private practice dealing with individual, family and marriage counseling, group therapy and divorce adjustment. The marriage course will be on Tuesdays starting Sept. 11. The STEP program will be Thursdays beginning Sept.

Stratford shows interest in lake

Stratford residents are interested in obtaining water for municipal use from a proposed Palo Duro lake that could supply water to northern Panhandle cities.

Johnnie Lee of Spearman, manager of the Palo Duro Water Authority, reports he met last week with about 30 Stratford and Sherman county residents to explain the planned water project. The group included city councilmen and county commissioners.

"They are interested in the project and water it could provide," Lee notes. "Our engineers are studying their plans to determine whether there would be enough storage to supply Stratford."

The PDWA is proposing to build a 60,900 acre foot water reservoir, north of Spearman, plus a treatment plant and 90 miles of pipeline to supply six member cities in Hansford, Moore, Ochiltree and northern Hutchinson counties.

Cost of the project is estimated at \$50 million. Residents of Moore and

Ochiltree counties and the City of Stinnett, however, must vote to become members of the district in special elections, which would be held in January 1985.

Prospective member cities outside of Hansford county are Dumas, Sunray, Perryton and Stinnett, Spearman and Gruver are already in the water district.

Lee reports that Stratford would require a 625,000-gallon a day allotment of water and notes that would increase the pumping rate for the proposed water project to maximum capacity of 7.5-million gallons a day.

"This figure includes Cactus and the industries in Schroeter Industrial Park," the PDWA manager points out. "I believe we need maximum sales since water would be cheaper for all of us; however, we don't want to run short."

A bond issue will be required to finance the project. Current estimates are that the district would have to charge \$2.14 per 1,000 gallons of water to pay back the debt.



Happy Birthday Bonnie

TIRED OF PAYING THE HIGH COST OF MOVIE TICKETS?
PLUS A FORTUNE ON POPCORN AND COKES?

NOW THERE'S A WAY TO BEAT THE HIGH COST OF ENTERTAINMENT!!

TAKE HOME SOME FUN

ALLSUP'S RENT-A-MOVIE

MOVIES \$3.00 PER DAY WITH YOUR ALLSUP'S MOVIE PASS

VCR PLAYERS \$5.00 PER DAY WITH YOUR ALLSUP'S MOVIE PASS

TAKE HOME SOME FUN

COME BY AND PICK UP YOUR ALLSUP'S MOVIE PASS TODAY!
AND RECEIVE THESE BENEFITS

* PLASTIC MOVIE PASS CARDS FOR YOURSELF AND SPOUSE



* RENTAL PRIVILEGES AT ALL ALLSUP'S LOCATIONS
* ABSOLUTELY NO DEPOSIT TO PAY ON MOVIES OR PLAYERS

* FAST AND EASY CHECK OUT AND RETURN
* NO RENTAL CONTRACTS TO FILL IN
* GOOD FOR ONE FULL YEAR



ALL THIS FOR ONLY \$10.00



305 W. KENNETH
SPEARMAN, TX.

101 W. MAIN
GRUVER, TX.

13. Both classes will meet at the High School and preregistration at the YMCA is required. A small fee will be charged for the instructor.

Another program the Y is offering this fall for families is the Y-Indian Guide/Princess program. This is a program for kids k-3rd grade which promotes togetherness between father and small child. For a child to attend the program he/she must be accompanied by their father. The parent/child couples do Indian type activities together to learn about each other and the Indian culture. There will be an organizational meeting of this program at the home of Bob Boxwell, 224 S. Barkley at 7:30 P.M. Tuesday, Sept. 18.

These new family emphasis programs are being offered in addition to the traditional fitness and sport programs that the Y has offered in the past. Registration is now being taken for those programs at the Y. Fitness classes begin Tuesday, Sept. 4, the day after Labor Day.

If you are interested in these or any other Y program call the Y at 659-2391.

"We don't know what the forecast will be tomorrow, but we can tell what it will be 6 months from now."

The Land Bank

Need a better balance between short and long-term debts?

See us about the long-term.



High Plains Federal Land Bank Association
406 Amherst,
Perryton, Texas,
806-435-4319;
serving Ochiltree,
Lipscomb and
Hansford Counties.

The sound of music: Jerry Hunt of San Francisco placed this ad in a newspaper after his parrot, Hay Fever, flew away: "PARROT: Yellow Naped Amazon, Lost 7-18 at Fisherman's Wharf, Sings San Francisco, Tiny Bubbles, How Much Is That Doggie in The Window? Anxious owner, please return. Reward." A few days later, he received a call on his message machine. "If you want your bird, you'd better come and get it because my parents are falling in love with it," the voice said. Dave Luualu of San Bruno, Calif., said the bird climbed on his arm near Pier 45 and rode home with him. Hunt gave Luualu a \$150 reward, he was so happy to have Hay Fever back. That's nothing to sneeze at.

The true history of the Stars and Stripes has become so cluttered by myth and tradition that the facts are difficult, and in some cases impossible, to establish. It is not certain who really designed the Stars and Stripes, who made the first such flag, or even whether it flew in any sea battle of the American Revolution.

Undressing for the occasion: Mandia Gule appeared before a traditional tribal court in Mbabane, Swaziland. He was accused of stealing clothes from Walter Mdluli. When the victim pointed out to the court that Gule was wearing his shirt, trousers and boots, the judge ruled that they be returned at once, leaving Gule standing before the justice in his underclothes. He was sentenced to six months in jail or a \$40 fine. What would he wear?

AWNINGS-PATIO COVERS
STORM WINDOWS AND DOORS
Only Aluminum Industries
405-338-6966 or
after 6 p.m. 338-6170
Guymon, Ok. 73942

K. Dale Johnson, D.D.S., Inc.
3102 Garrett Drive
Perryton, Texas 79070

Regional Chiropractic Center
Dr. Darrell D. Duke
complete Chiropractic and nutritional services.
Open Mon.-Fri. 9:00-4:30
221 Sanders 659-5585

ALLSUP'S CONVENIENCE STORES

SEPTEMBER SAVINGS PRICES EFFECTIVE SEPTEMBER 6-8, 1984 WHILE SUPPLIES LAST

COOKED FOOD SPECIAL NEW
NEW LARGE BURRITOS EACH 99¢
LARGE SIZE-ALLSUP'S TRADITIONAL FLAVOR

HOME FOR THE HOLIDAYS SPECIAL
BORDEN'S HI-PRO HI-PRO MILK 1/2 GAL. CTN. \$1.09

BORDEN'S ASSORTED FLAVORS ICE CREAM 1/2 GAL. CTN. \$1.79

TAHSUP 59¢ CUP
32 OZ. FOUNTAIN DRINK FILLED WITH YOUR FAVORITE SOFT DRINK

HIGH QUALITY 22% PROTEIN DOG FOOD STRONGPOINT WITH FREE SERVING BOWL 40 LB. BAG \$8.99

LABOR DAY SALE AS FEATURED ON T.V.I.

BATH SIZE CARESS SOAP 2 BARS \$1

DELTA BATH TISSUE 4 ROLL PKG. 69¢

LIQUID PUREX BLEACH GAL. 69¢

DELTA PAPER TOWELS JUMBO ROLL 69¢

PEPSI 6 PACK CAN PEPSI-COLA \$1.59
PEPSI LIGHT, PEPSI FREE, DIET PEPSI

ALLSUP'S 10th ANNUAL ROAD RACES
FULL MARATHON, HALF MARATHON, 10,000 METERS OR ONE MILE RUN! PICK UP ENTRY FORMS AT YOUR LOCAL ALLSUP'S RACE IS OCTOBER 13, 1984 IN CLOVIS NEW MEXICO

Servants of the Faith go on tour Fitness Fantasia to begin

Servants of the Faith, a group of 9 Baptist men, made their singing debut on Sunday of this week, at the First Baptist Church in Spearman. The singing group, lead by Mrs. Pack featured some 10 numbers in their musical program at the Baptist Church in Spearman Sunday night.

Members of the group are Regan Baker, commercial fertilizer operator; Jerry Don Davis, Baptist Youth Director, who both sing Tenor I.

The Tenor II's include Deryll Friday, high school girls basketball coach, and Lonnie Hiller, farmer.

Baritones include Billy Brown, local farmer, Jay Pack, farmer and John Roller, high school coach.

Bass singers are Wayne Biggs, tractor mechanic, and Robert Queener, head of the Savings and Loan, in Spearman.

A record crowd was on hand Sunday night to hear the "Servants of the Faith" and their ratings were excellent. That is, the full house enjoyed them so much that it was the talk of the church circle this week.

"Passin the Faith Along" included the following religious presentations, with each soloist listed.

"Majority" soloists - John Roller, Jerry Don Davis.

"You Might Forget the Singer, But You Won't Forget the Song" soloists - Deryll Friday, Jay Pack.

"Into the Word" soloists - Wayne Biggs, Jerry Don Davis.

"Chronicles" / "No Other Name, But Jesus" quartet - Jerry Don Davis, Deryll Friday, John Roller, Jay Pack.

"I Don't Mind" soloists - Jay Pack, Lonnie Hiller, Reagan Baker, Robert Queener.

"Love Them While You Can" Trio - Reagan Baker (soloist), Lonnie Hiller, Billy Brown.

"Rumormill" soloist - Wayne

Biggs, trio - Deryll Friday, John Roller, Jay Pack.

"Believe It" soloists - Jerry Don Davis, Deryll Friday, Wayne Biggs.

"We'll Stand Together".

The group will go tour soon. After their August 26 opening concert in Spearman, they will give concerts on September 8th at Calvary Baptist Church in Panhandle. September 22, they will present a program at Eastridge Baptist Church in Amarillo. On September 30th, they will be at the First Baptist Church in Canadian.

The most unique thing about this group of 9 men, is their testimony about the saving power of Jesus Christ. Not only is their singing excellent but they are all living testimonies to the gospel of Christ. Each of them gives his testimony sometime during each program.

Pastor of the First Baptist Church in Spearman is Russ Gibbs. Choir director is Mrs. Pack.

HOSPITAL

Patients in Hansford Hospital are Leonard Coryell, Nina Evans, Gerrard, Ruby Lair, Otis Kizziar, and W.O. Groves.

Dismissed were Rita Archer, Ruth Rairdon, Elwana Eaton, Rhonda Cook, Gid Nobles, Donda Pool, Erwin Delk, Joann Robertson, Ella Hull, June Sexton, Dolores Resor and son, Glen Mackie, Joe Barlow.

MARKETS

MARKETS	\$3.30
WHEAT	4.75
CORN	3.00

Have you taken a vacation from regular Aerobic exercise this summer? If so, it is time to get into the "swing" of things, both literally and "figuratively" and take the afternoon FITNESS FANTASIA aerobic dance exercise class! It is made up of about 5 to 7 minutes of warm up movements, then approximately 20 minutes of fast simple dance movements to raise your heart-beat to its working rate (which raises the metabolism and burns off ugly fat) and then cool down movements. The dance movements are fun and easy to learn and there is about 15 to 20 minutes of floor exercise for those trouble spots (abdomen, fanny,

thighs, etc.).

The class is a slightly shorter version of the night FITNESS FANTASIA class and will run

from 4:15 to 5:00 on Mondays, Wednesdays, and Fridays. It will start out at the YMCA exercise room and when the weather gets cooler, will move to the Junior High little gym.

It is taught by Wanda Archer, a certified Fitness Fantasia instructor. The cost will be \$12.50 per quarter for "Y" members and \$27.50 per quarter for non-"Y" members. The routines range from country-western music to religious music to rock and are all fun! Come join us and dance your way to physical fitness.

The Louvre Museum in Paris was first opened to the public on Nov. 8, 1793. The construction of the Louvre, originally intended as a royal residence, was started in 1203 by King Philippe Auguste. Its fine art collection was begun by Francis I in the 16th century.

MAKE MONEY SAVE MONEY

Enroll in the H&R Block Income Tax Course now. Make money during tax time. Comprehensive course taught by experienced H&R Block instructors begins soon in your area. 7.5 CEU's Awarded

Enroll Today! **H&R BLOCK** **Classes Start!**
WHO COULD BE A BETTER INCOME TAX PREPARED?

For More Information
CALL NOW

Perryton, Texas
806-435-5616

Kennel Club Dog Show

The Wheatheart Kennel Club of Perryton is sponsoring a Fun Dog Show Sunday Sept. 9, 3:00 at Leatherman Park. Registration is at 2:30. There are ten unusual classes to enter such as Most Beautiful, Most Spots, ugliest, most colorful, smallest, largest, best trick, owner-dog look alike, best dressed and the obstacle course. Ribbons and points will be awarded to the top three places in each class. Best dog in show will be selected according to the most

points won. Prizes to be awarded are \$10.00 gift certificate from Sherry's Fish Pond, \$20.00 gift certificate from Gibsons, 25 lb. dog food from B&B Sales, six foot leather leash from Vickie Padgett and Mary Pat Carter, 50 lb. Science Dict. dog food from Dr. Earnest Hardy. The club is encouraging people of all ages to come out with their dogs and lawn chairs and enjoy the show. The club does request that all dogs be on leash at all times.

Bankers don't seem to retire. According to a Conference Board survey, more former banking executives are working for pay or as volunteers that high-level retirees in other industries.

Texhoma Livestock Commission Co., Inc.

The Action Auction
Always An Abundance Of Buying Power
Box 449 Phone 405-423-7511

STARTING TIME 10:00 a.m.

Cattle Sold
1422

AUGUST 30, 1984		
PACKER COWS		\$29 to \$41.50
PACKER BULLS		\$41 to \$48.50
STOCKER COWS		none offered
PAIRS		none offered
STEER CALVES	250 to 400 lbs.	\$72.50 to \$80
	400 to 500 lbs.	\$67.50 to \$76.50
HEIFER CALVES	250 to 400 lbs.	\$57 to \$63.50
	400 to 500 lbs.	\$56 to \$61
FEEDER STEERS	525 to 600 lbs.	\$64 to \$68.50
	600 to 700 lbs.	\$63.50 to \$67
	700 to 800 lbs.	\$62.50 to \$66
	800 to 900 lbs.	\$61 to \$64
	525 to 600 lbs.	\$56 to \$60.50
FEEDER HEIFERS	600 to 750 lbs.	\$57 to \$60

KEITH LAUER, MANAGER
ROB LAUER, YARD MANAGER

RAYMOND CHOATE, CATTLE DEPARTMENT
BOBBIE ADAMSON, OFFICE MANAGER
JIMMY NICHOLS, FIELD REPRESENTATIVE

EQUITY'S

65th Annual STOCKHOLDER'S MEETING

will be held
Thursday, September 13
at
Perryton High School

Registration Meal — 6 P.M., Rangerette Center
Meeting — 7 P.M., Auditorium

**All Equity Stockholders
Are Cordially Invited & Urged
To Attend.**

**Gifts For Attending
Stockholders**

EARLY BIRD PRIZES
Register for Door Prizes

SEARS

COMING
Friday and Saturday
Sept. 7th & 8th Only!

GOING OUT
for **BUSINESS**
Sale!

19-in. COLOR T.V.

SAVE \$150

30-inch GAS RANGE

SAVE \$110

13-inch COLOR TV

SAVE \$75

10-Stitch SEWING MACHINE

SAVE \$80

4 Stage MICROWAVE OVEN

SAVE \$150

Extra Capacity DRYER

SAVE \$100

17.7 cu. ft. REFRIGERATOR
with Ice Maker

SAVE \$110

20 cu. ft. UPRIGHT FREEZER

SAVE \$130

Micro/Convection OVEN

SAVE \$130

Extra Capacity WASHER

SAVE \$150

**LOOK FOR SPECIAL SALE SAVINGS
SIGNS IN OUR STORE FRIDAY AND
SATURDAY. WE HAVE OTHER ITEMS
NOT LISTED IN THIS ADVERTISEMENT**

MANUFACTURER'S Double Coupons

No Minimum Purchase Required

7 DAYS A WEEK
UP TO AND INCLUDING
\$1.00 ON ITEMS WE
SELL, BUT NOT TO EXCEED
THE PRICE OF THE ITEM
DOES NOT APPLY TO
FREE COUPONS, TOBACCO
COUPONS OR HUMPTY
IDEAL COUPONS.
LIMIT ONE COUPON
PER CUSTOMER
PER ITEM

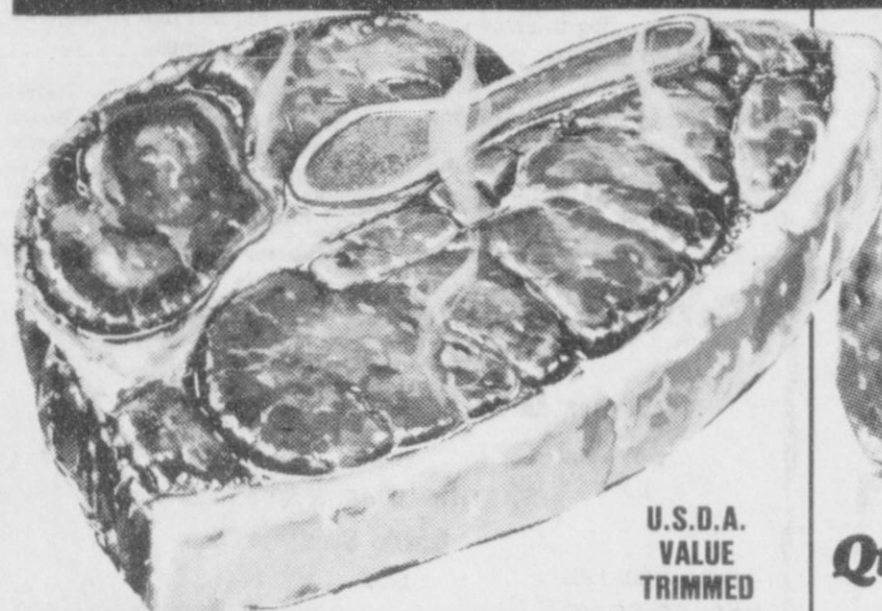

U.S.D.A.
VALUE
TRIMMED

Sirloin Steak

LB. **1 98**

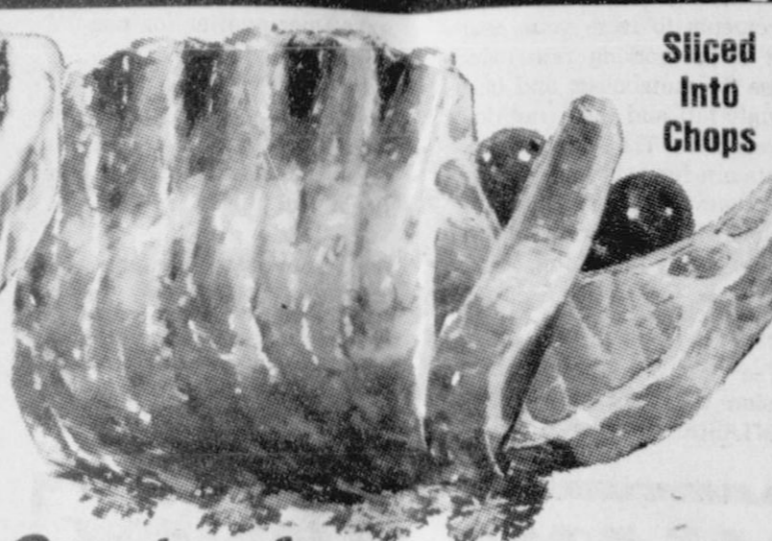

Sliced
Into
Chops

Quartered

Pork Loin

LB. **1 38**

Imported English Homespun Stonecast Dinnerware 3 PIECE PLACE SETTING

Here's How To Participate
In Our Plan:

- You will receive one Free Bonus Saver Coupon for each \$5 purchase made in our store.
- Paste coupons in Bonus Saver Folder provided.

- Dinner Plate
- Cup
- Saucer

All 3 Only

99¢ Plus Tax

and one filled Saver Folder with 25 Bonus Saver Coupons

\$4.99 PLUS TAX WITHOUT FOLDER

This Week's Special Feature
BREAD & BUTTER PLATE Each Only **\$1.19**

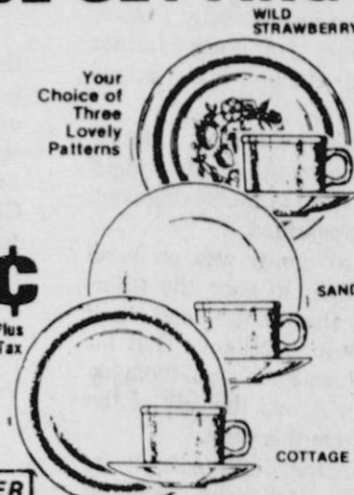

Del Monte NO SALT OR REGULAR CREAM STYLE, OR WHOLE KERNEL

Golden Corn
REGULAR OR NO SALT

Sweet Peas
17-OZ. CANS

3 99¢
CANS FOR

Del Monte NO SALT OR REGULAR CUT OR FRENCH

Green Beans
OR WHOLE OR SLICED

New Potatoes
16-OZ. CANS

3 99¢
CANS FOR

Del Monte

Tomato Catsup
32-OZ. BTL.

99¢

Caffeine Free Diet, Diet or Regular

Coca Cola, or Tab
2-LITRE BTL.

4 \$5
FOR



Plain, Ripple, or B-B-Q

Backers Potato Chips
12-OZ. BAG

1 19

Del Monte
TIDBITS, SLICED, CRUSHED, CHUNKS, SPEARS

Pineapple In Juice
15.4 OZ. CANS

2 1 29

Del Monte
Spinach OR Sauerkraut
15-OZ. CANS

3 99¢
FOR

Bounty Paper Towels
3 PACK PKGS.

1 99

Fancy Calif. Peaches

2 99¢
LBS.

U.S. NO. 1 BARTLETT Pears.....LB. **69¢**
U.S. NO. 1 RUSSET Potatoes.....5 -LB. BAG **1 59**

SHOP HUMPTY/IDEAL FOR HEALTH AND BEAUTY AIDS...

Colgate Toothpaste 99¢
5-OZ. REG. - 4.6-OZ. GEL TUBE

Deodorant.....5 OZ. CAN **1 79**
Tylenol Tabs.....60 CT. PKG. **2 79**

DAIRY FOODS

CAMELOT
Low Fat Milk
PLASTIC GALLON JUG **1 59**

HUNGRY JACK... ASSORTED Biscuits.....10-CT. CAN **59¢**
GENERIC American Slices.....12 OZ. PKG. **89¢**

FROZEN FOODS

STEFFENS
Ice Cream
1/2 GAL. SQUARE **1 79**

BANQUET Fried Chicken.....2-LB. BOX **2 99**
MINUTE MAID... LIMEADE, LEMONADE OR FRUIT PUNCH.....12-OZ. CAN **79¢**

LIPTON 24 ct.
Tea Bags
\$1 97

Humpty & Ideal Supermarkets and Drug Centers

PRICES EFFECTIVE THRU SEPT. 11TH, 1984. QUANTITY RIGHTS RESERVED.