

Tri-State Rodeo
planned

Spearman High School will host the
Tri-State Rodeo on April 27, 28 and 29.
Qualified rodeo contestants will attend the
Seguin rodeo April 30.

The Spearman Reporter

24 hr. prayer
service 659-2911

Volume 76, Number 25

The Spearman Reporter, Spearman, Texas 79081

Thursday, April 26, 1984

Hackley memorial benefits Hansford Manor



Clay Gibner, on the left, is presenting a check to Ray Wasil who is the administrator for the Hansford Manor. Hansford Golf Club officials are Pete Fisher and Monty Blackman on the right.

Trustees for the Dr. Hackley memorial fund presented a check for \$6,618.94 to Hansford Manor last week for a wide screen TV for the lobby and for the sprinkler system for the lawn.

There will be a picture and plaque of Dr. Hackley presented to the manor.

Taking care of elderly patients was a special duty to Dr. Hackley. He was active in getting the first nursing home in Spearman and treated many elderly patients without charge so this presentation to the Manor is very fitting.

Dr. Hackley, who opened his practice here in 1945, died Jan. 19, 1976 at the age of 54 at Hansford Hospital following an illness of about two months.

He attended Kirksville College of Osteopathic Medicine in Missouri from 1941 to 1944 and interned in the Amarillo Osteopathic Hospital before opening his office here.

Dr. Hackley was very active in civic and community affairs here.

He was appointed mayor in 1967, serving out the term of the late Bob

Vaughn and was elected to the position two times.

He was past president of the Lions Club, Chamber of Commerce. He was a charter member of the Rotary Club. He served on the Spearman School board from 1959-1965 and on the Hansford County School Board from 1967 until the time of his death.

He was chairman of Panhandle Regional Planning Commission in 1971 and was a member of the board of directors from 1969 until 1971.

In 1973 he was named a director of the Texas Municipal League and was a member of the Governor's Rural Development Commission from 1972-1973 and was chairman of the health division of that commission.

Dr. Hackley was a member of the regional health council board of the Discovery Center in Amarillo.

He was instrumental in securing treatment for handicapped children in the Spearman area.

In 1974, he was named in Texas Who's Who.

The memorial fund was begun after his death by 15 couples who

gave \$250 each and the fund has grown through the years with the annual Dr. Hackley Memorial Golf Tourney which is held each year.

The first Hackley Memorial golf tournament was held May 23, 1976.

The following tribute appeared in the Spearman Reporter on the occasion of his death.

TEE TIME FOR THE GIVER

Small wonder, good friend, you checked in early.

You had to be tired, but just look what you did.

Our schools, the city, our parks and pool, hospital and nursing home, tennis court and golf, Lions Club and Rotary...

And on, and on, and on.

Your prescription touched us all. The giving of yourself. O.K. DOC, you got the honors.

So, step up and slap'er down the middle...

On the only perfect course, Designed by the Supreme Architect Himself...

It's TEE TIME for the giver...

But, just look what you did.

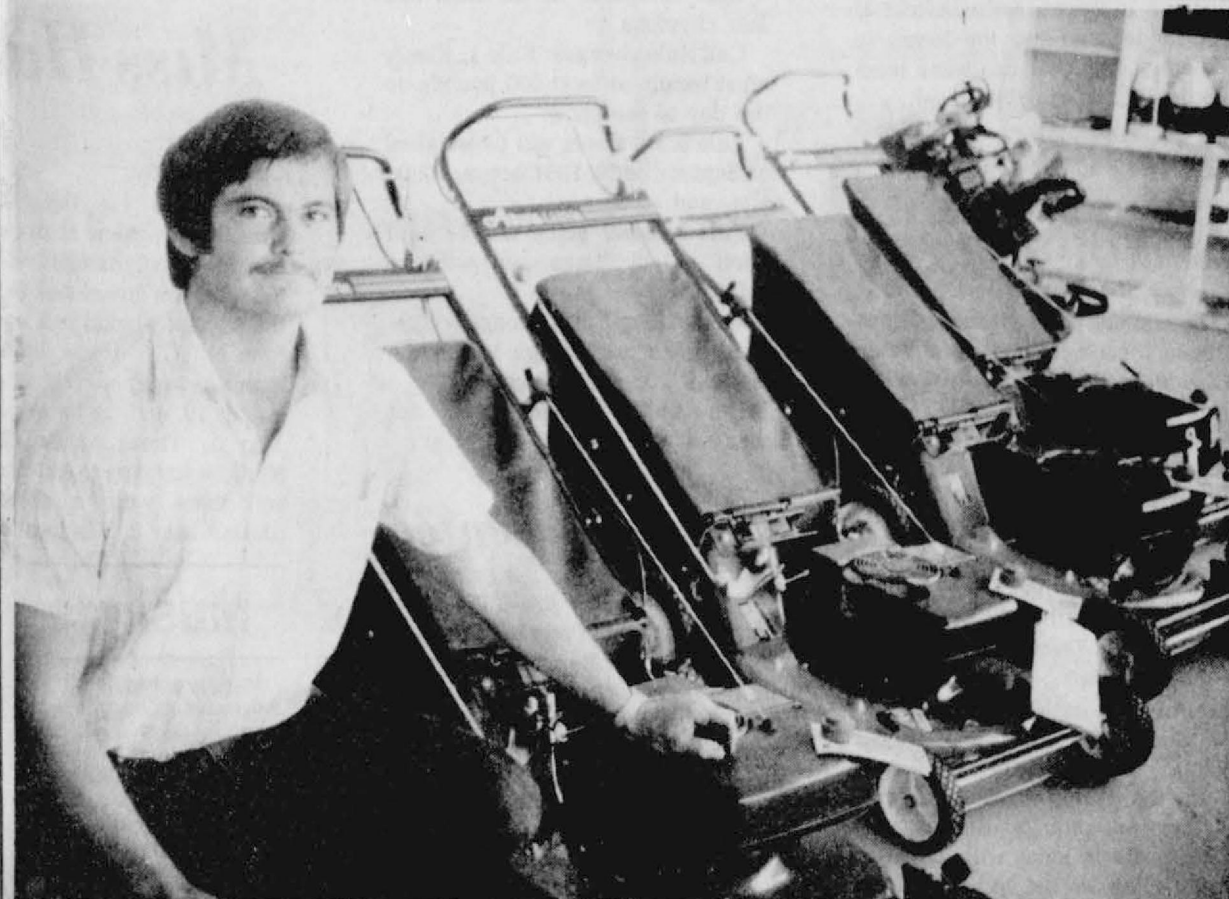

Larry Bowen will have his "Ariens" lawn mower and small engine grand opening Saturday. The new Ariens showroom is located at 120 Hwy. 207 in Spearman. Be sure and stop by today and register for the door prizes to be drawn every hour Saturday and the Grand Prize drawing at 6:00 p.m. Saturday for a Stihl Brush Cutter.

Bowen plans Grand Opening Saturday

Grand opening of the Complete Small Engine Repair Service will be held Saturday, April 28.

The business opened its doors Monday, April 23rd and registration for door prizes also began Monday.

Special sales events are being held each day.

The grand prize drawing for a

STIHL brush cutter will be held at 6 p.m. You need not be present to win.

There will be refreshments throughout the day, hourly specials and free treats for the kids.

Larry Bowen, owner-operator, invites everyone to come out and see the new merchandise. He is the

dealer for Ariens mowers, tillers, yard and garden tractors, and STIHL chain saws, brush cutters, augers, hedge trimmers, blowers.

Financing is available and Bowen services what he sells.

He issues a cordial invitation to all to come to the grand opening.

Judging team qualifies for State Roundup

Teams representing 20 counties in the Panhandle District of the Texas Agricultural Extension Service matched their skills in evaluating livestock and horses Tuesday (April 17) at West Texas State University and the Nance Ranch.

More than 200 youths, leaders and spectators were on hand for the annual event, which qualifies the top senior contenders for state competition later this year. Energas Corp. presented ribbons to top competitors in junior and senior divisions.

Hansford County captured 14 awards. Representing the county and their events and honors, were Senior Horse Judging Team - Anne Marie Jarvis, Will Jarvis, Andrea Archer and Tammy Savage. Class: Halter Individual - 2nd place, Tammy Savage; Halter Team - 2nd place, Team; Performance - Team - 1st place team; Overall Team - 1st place team; Overall Individual - 1st place - Tammy Savage.



Albert Graves on the left, Britt Birdwell, Muleshoe, and John R. Collard, Jr., were on hand at the Monday Rotary Club in Spearman. Britt brought the program on his Rotary sponsored trip to Australia. This was a record attendance for the local club and the color slides of Australia were excellent. The Spearman Rotary Club meets each Monday and Larry Trosper is president of the club.



[l to r] Senior Horse Judging Team members won 1st place overall. They are Andrea Archer, Will Jarvis, Anne Marie Jarvis, and Tammy Savage.

(Continued on page 2)

(from page 1)
Judging Team

Junior Horse Judging Team - Deanna Turner, Mark Eakin, Bonnie Jarvis and Kristin Dunnihoo. Individual Jr. Shannon Baxter. Class - Halter Individual - 3rd place - Mark Eakin; Performance Individual - 2nd place - Kristin Dunnihoo; 1st place Deanna Turner.

Junior Livestock Judging Team - Kevin Nelson, Christie Burton, Lance Sparks and Lynette Williams. Class - Swine Team - 3rd place team; Sheep Individual - 2nd place - Christie Burton; Beef Team - 3rd place team; Overall Individual - 1st place - Christie Burton; Overall Team - 2nd place team.

The Senior Horse Judging Team will now continue on to the State 4-H Roundup. It will be held at Texas A&M University on June 5 and 6. They will be competing with 12 other Districts in Texas. Each District is eligible to send two top teams to Roundup. Last year this same team placed 10th at the state level.

Rodeo team is No. 1 again

Spearman High School's Boys' Rodeo Team were high point at the Claude Tri-State Rodeo last weekend with 20 1/2 points.

Mark Pearson placed first in Barebacks with 67.2; Hadley Reed tied with Shawn Wright of Canadian for 2nd place with 61 points.

Travis Patterson was 5th in Calf Roping with 13.84.

Hadley was 4th in Ribbon Roping with 12.516; Travis, 5th, 15.346.

In Team Roping Travis and Randy Martin of Wheeler place 5th with 14.340; Hadley and Lee Lowrey of Pampa, were 6th with 14.440.

In the Girl's division, Andrea Archer was 5th in Barrels with 20.504; 4th in Poles with 22.258.

Canadian was the high point team with 20 points.

Spearman will host the Tri-State Rodeo April 27, 28, and 29 at the Oscar Archer Arena.

Steer validation date set

The Hansford County Steer validation date has been set for Monday, June 25, 1984 from 7:00 a.m. to 10:00 a.m. at Val Winger's in Gruver for all steers showing at major shows. Steers showing at County Show only will be weighed on Saturday, September 29.

The Hansford County Stock Show Board voted to change some rules for the County Stock Show. The following General Rules have been changed or added.

Rule 22. Each exhibitor will show and sell his own animal unless he has approval of Show Superintendent for someone else to show it, otherwise they will not show or sell.

Rule 28. Absolutely no hay in barn.

Rule 29. No feed, buckets, or troughs left unattended.

Rule 30. Clean up all wool and hair clippings.

Calf Rule changes: Rule 1. Steers must weigh at least 900 pounds on the day of the show.

Rule 6. All steers will be weighed on September 29, 1984 between 7:00 a.m. and 10:00 a.m.

Rule 7. Steer stalls will be kept clean at all times and will be enforced.

Market Hog Rules changed. Rule 6. All hogs must weigh within the range of 200 and 250 pounds.

The Sheep Rules were not changed.

13 vote absentee

Hansford County has 3,087 residents registered to vote in the May 5 Democratic and Republican parties primary elections.

Absentee voting is underway at the county courthouse. At press time, 13 people had voted absentee.

Absentee voting ends May 1 for the May 5 primary.

Bessie Henderson died Sunday

Services are pending with Minton-Chatwell Funeral Directors of Borger for Bessie Henderson, 88, of Morse, who died Sunday in Amarillo.

Mrs. Henderson was born in Tilden, Mo., and had lived in Hutchinson County since 1905. She was a member of Morse Community Chapel.

Survivors include one son, Darrell Henderson of Springfield, Mo.; one daughter, Laverne Parks of Morse; one sister, Mildred Rhodes of Avondale, Ariz.; 12 grandchildren; and 17 great-grandchildren.

The family requests memorials be to Morse Community Building or to the Hospice Program at St. Anthony's Hospital in Amarillo.

Hospital

Patients in Hansford Hospital are Tommy Flores, Tammy Neel and daughter, Willie Wallis, Dana Crenshaw, Faye McDonald, Virginia Head, and Gordon Collins.

Dismissed were Adalyn Barnes, Rosalia Flores and son, Kiff E. White, L.E. Hendrick, Gus Birdwell, Rose Cassidy, Rebecca Roller and daughter, Elmer Longley and Ray Garrard.

Rainbows & Ranglers

The Rainbows & Ranglers will be dancing Saturday, April 28th to the calling of Roy Johnson. The Dance will be held at the Hansford County Barn on 300 E. D. Ave. Starting at 8:00 p.m. All Dancers Welcome.

Time drawing near for Miss Hansford Pageant

The time for the 1984 Miss Hansford Pageant is drawing near once again. Girls aged 16-21 years old who are interested in entering the pageant should pick up an entry form at J.G.'s or use the one found in this newspaper. The pageant date is May 19, and the entry deadline is May 1. There was a coke party April 18 for girls to get acquainted, and there will be a hamburger cookout May 8. The location for the

cookout will be at Betty Elbert's until otherwise notified.

Also, parents with children aged 4 or 5 who are interested in competing in the Escort Contest may pick up the forms for entry at Kids' Stuff. There will be a Kool-Aid Party May 5, 1984 at 10:00 a.m.

Markets

WHEAT	\$3.50
MILO	5.15
CORN	3.40

ELECT

VANCE SNIDER
COMMISSIONER, PRECINCT 1

MAY 5th PRIMARY DEMOCRATIC ELECTION
"YOUR VOTE AND INFLUENCE APPRECIATED"

PAID FOR BY VANCE SNIDER - CAMPAIGN TREASURER,
SPEARMAN, TX

Commissioner court

Hansford County Commissioners met in regular session Monday, April 23 in the Deliberation Room of the Hansford County Courthouse.

Easements were approved by commissioners for Jimmie Greene, Mewbourne Caliche Pipeline Company, Geodyne Resources, Inc., and Phillips Petroleum Company.

They tabled the probation department request for additional funds and rejected a cancer policy for employees.

POLITICAL ANNOUNCEMENTS

POLITICAL ANNOUNCEMENTS

Democratic Primary
State Representative Texas 88th Legislative District
J.W. "Buck" Buchanan

State Senator, 31st District
Bill Sarpallus

Hansford County Sheriff
R.L. McFarlin

Hansford County Commissioner, Precinct 1
Vance Snider
Garland Head

District Attorney,
84th Judicial District
Steve Cross

Phil Black

Republican Primary
U.S. Representative, 13th District
Beau Boulter

Buses for sale
1972 Dodge 18 passenger
1971 Dodge 18 passenger
1971 IHC 48 passenger
1976 Ford 48 passenger
2-1975 IHC 48 passenger
All in running condition
Sealed bids will be received until May 11th
Spearman School District
403 East 11th
Spearman, Texas 79081
Call 806-659-2116

NOW PLAYING AT SOUND TRAX
Trading Places
Cannery Row
Jane Fonda's Challenge
Never Say Never Again
1001 Rabbit Tales
Chapter Two-Neil Simon

QUILTS & SILKS SPRING SALE
20% - 50% OFF
COUNTRY GIFTS & HOME DECORATOR ITEMS
FRIDAY, APRIL 27
10 AM - 8 PM
GOLDEN AGE CENTER
105 E. BROADWAY
GRUVER, TEXAS

AWNINGS-PATIO COVERS
STORM WINDOWS AND DOORS
Only Aluminum Industries
114 W. 1st 405-338-6966
Guymon, Ok 73942 or after 6 p.m. 338-6170

Regional Chiropractic Center
Dr. Darrell D. Duke
complete Chiropractic and nutritional services
Open Mon.-Fri. 9:00-5:00
221 Sanders 659-5585

K. Dale Johnson, D.D.S., Inc.
3102 Garrett Drive
Perryton, Texas 79070
435-6564

RATH COOKED HAM \$1.29 5 OZ. PKG.

RATH SPRING SALE

RATH PURE PORK SAUSAGE 79c 1 LB. ROLL

RATH FRANKS 99c 12 OZ. PKG.

RATH SMOKED MAPLE BACON \$1.49 1 LB. PKG.

RATH LUNCHEON MEATS 79c 8 OZ. PKG.

BORDEN'S FRUIT DRINKS \$1.09 GAL.

SPRING FEVER SALE
KRAFT VELVEETA CHEESE \$2.89 2 LB. BOX

COOKED FOOD SPECIAL AS FEATURED ON TV.
BARBEQUE SANDWICH 99c EACH

WHITEHOUSE APPLE JUICE 72c 32 OZ. JAR

BORDEN'S ASSTD. FLAVORS ICE CREAM \$1.69 1/2 GAL. CTN.

CONTADINA WHOLE PEELLED TOMATOES 3 14 1/2 OZ. CANS \$1

Coke \$1.69 6 PACK CAN

BY POPULAR DEMAND THERE BACK ICE CREAM CONES FREEZE-BEE 10c TRIAL SIZE EACH

ALLSUP'S CONVENIENCE STORES

PRICES EFFECTIVE APRIL 26-27-28, 1984
WHILE SUPPLIES LAST
OPEN 24 HOURS EVERYDAY
ICE, SELF SERVE GAS, GROCERIES
"THERE'S ONE NEAR YOU"

REVIVAL

May 6-11

First Baptist Church

Spearman, Texas

Noon Services...11:45

Evening Services...7:00



Fritz Smith
Music Evangelist
Tyler, Texas



David Ray
Evangelist
Tyler, Texas

EVERYONE IS WELCOME

Nursery Provided

**Call
659-3434
SERVICES**

MONUMENTS

Save Agents and Undertakers Profits
If it is inconvenient for you to visit our large display, please phone collect (405) 327-0626 or write and we will call on you.
ALVA MONUMENT WORKS, INC.
Alva, OK 73717

New to area? Give us a try
Call your local **USED COW DEALER**
As soon as Possible
659-3544
659-3545
1-800-692-4043
17S-rtm

STEAM RINSE & VAC
Special for April only. Rinse-and-Vac Shampooers: \$9.95 for up to 24 hours at Gordon's Drug, 314 Main, Spearman, Tx.

GSC Enterprises antenna, sales, service installation. CB, TV, satellite. Extra outlets installed. 24 hour, 7 days a week service. Call 806-274-3713 collect. Master Card & VISA accepted.
24S-8tp

NOTICE
Wallace Monument Co.
Monuments, Curbing, Grave Covers
Local Representative
LEONARD JAMESON
Spearman, Texas
35S-RTN

SERVICE: Pits cleaned, wet or dry. Dragline or loader. Also, dozer, grader, carry-all service. Lee Roy Mitchell, 806-733-2384, Gruver, Texas 79040.
12-rtm

OSGOOD MONUMENT CO.
Amarillo, Texas
Dealers of Rock of Ages Granite as well as all colored granites, marble and bronze memorials.
represented by
BOXWELL BROS. FUNERAL HOME
519 S. EVANS
659-3802

PROFESSIONAL DOG GROOMING. Years of experience. Call 659-3210 for appt. Dogs done by Dolores.
11-rtm

Hansford County Planned Parenthood
412 Davis
659-2483
Spearman
Mon.-Fri.
8:30-12:30

Happiness is having a **MARY KAY** Facial. Call Norma Jean Mackie, 659-3029, after 6 p.m. for facials and re-orders.
24S-2tc

S&L Satellite Systems, specializing in Channelmaster satellite reception equipment. Free in home demonstration by appointment. Call 274-5281, after 5 p.m., 857-2091.
24S-8tp

FOR SALE: Novelty lamb or bunny Easter cakes. Also Mothers Day, Fathers Day and Graduation. Call Joy at 733-2517.
22-rtm

WANTED: In the Spearman Area. House with small acreage in country. Will rent or buy. 405-934-3381.
25-2tp

FOR SALE

FOR SALE: 1982 Jeep CJ 7. 21,000 miles. Excellent condition. Lots of extras. Come by 501 S. Endicott after 5 p.m. Must sell.
25-2tp

FOR SALE: Almost new refrigerated air conditioner. \$400. Call 5216 anytime.
24-rtm

FOR SALE: 76 Honda Civic, runs great. 62 Chevy body. Ford 289 motor. 3 cycle trailer. Chevy headers. 1 block East of M&M. 659-5239.
23S-4tc

AUTOMOBILES FOR SALE

FOR SALE: 1976 Buick Station Wagon. Loaded. Call 733-2517
24S-rtm nc

MOBILE HOMES FOR SALE

DEALER REPO
3 bedroom, name brand mobile home. 2 full baths, wood siding, storm windows, garden tub, dishwasher, etc. Assume loan of \$269.45 with approved credit.
24-8tc

WE TAKE TRADES ANYTHING OF VALUE QUALITY AFFORDABLE MOBILE HOMES
Hwy. 60 West Pampa, Texas
665-0715
24-8tc

REAL ESTATE FOR SALE

FOR SALE BY OWNER: 708 Cotter. 3 bedroom, 1 1/4 bath, brick/asbestos exterior, new roof, fenced backyard with storage shed, one car garage, call Jim Mercer at 9-3859 for appointment.
25-4tc

FOR SALE: 3 bedroom, 1 bath home with new patio. Located at 205 Lonita. Is fenced and has underground utilities. **PRICE REDUCED.** Call 659-2369.
42-rtm

FOR SALE: BRICK HOME--well insulated, 3 bedrooms, 2 baths, den plant room, storm cellar, carport, good water & natural gas. 1/2 mile South on FM 760. 659-3089.
21-rtm

FOR RENT

FOR RENT: small office building. Call 659-3434.
9s-rtm-nc

FOR RENT: 1-3 bedroom mobile home, 1-3 bedroom house, 1-2 bedroom trailer, all partially furnished. 659-2388, 659-3181 after 5 p.m., 659-2392.
21S-rtm

FOR RENT: 3 bedroom furnished home on corner lot. Call 3434

FOR RENT: 3 bedroom house. Unfurnished. Nice location. Call 9-2754 after 8:30 a.m. to 10:00 a.m. and during noon hour to 3:00 p.m. and after 6:00 p.m.
22-rtm-c

HELP WANTED

HELP WANTED: need maintenance man at Palo Duro Feeders, located 10 miles South of Gruver. Apply in person.
18S-rtm

WANTED

WANTED: In the Spearman Area. House with small acreage in country. Will rent or buy. 405-934-3381.
25-2tp

SERVICES

DOG GROOMING at prices you can afford. We also offer boarding by day or week. Call Jodie 659-3937.
16-rtm

HERE AT LAST!!!
No longer is it necessary to make long distance phone calls-pay mileage-wait weeks for service-then wait days for your carpet to dry. Perryton area now has it's own **COMPLETE JANITORIAL SERVICE**
"Better cleaning plus proper knowhow."
Offering you Home and commercial carpet shampooing with **Dry Foam Machines.**
Tile Stripping
Spray Buffing
Commercial Office Cleaning
Complete Home Cleaning
Local reference available.
All work guaranteed.
OWNER-OPERATOR
ODIS TAYLOR
HOME PHONE
435-3043
20-5t

ODD JOBS around your house, don't know who to call? Call C.W. Handy Man Services, Charles West, 659-3833.
20S-rtm

BUSINESS OPPORTUNITIES
Own your own Jean-Sports-wear Ladies Apparel, Combination, Accessories, Large Size store. National brands: Jordache, Chic, Lee, Levi, Vanderbilt, Izod, Gunne Sax, Esprit, Britannia, Calvin Klein, Sergio Valente, Evan Picone, Claiborne, Members Only, Bill Blass, Organically Grown, Healthtex, 300 others. \$7,900 to \$24,900, inventory, airfare, training, fixtures, grand opening, etc. Mr. Loughlin (612) 888-6555.
25-1tp

LEGAL NOTICE
NOTICE TO ALL PERSONS HAVING CLAIMS AGAINST THE ESTATE OF BARBARA PATTERSON, DECEASED
Notice is hereby given that original Letters Testamentary for the Estate of Barbara Patterson were issued in Cause No. 1746, pending in the County Court of Hansford County, Texas, on the 23rd day of April, 1984, to Sheila Watley, as Independent Executor. The residence and post office address of such executor is 727 Wilbanks, Spearman, Texas 79081. All persons having claims against this Estate which is currently being administered are required to present them within the time and in the manner prescribed by law.
DATED This 23rd day of April, 1984.
John L. Hutchison
Attorney for the Estate of Barbara Patterson, Deceased
25-1tp

NOTICE TO ALL PERSONS HAVING CLAIMS AGAINST THE ESTATE OF MARY SANDERS, DECEASED
Notice is hereby given that Letters of Administration in the Estate of Mary Sanders, Deceased, were issued on the 23rd day of April, 1984, to Homer Sanders, in Cause No. 1745, pending in the County Court of Hansford County, Texas. The post office address of the said Homer Sanders is Box 305, Spearman, Texas 79081, his residence is Spearman, Texas. All persons having claims against the estate of Mary Sanders, Deceased, are required to present them within the time and in the manner prescribed by law.
DATED This 23rd day of April, 1984.
John L. Hutchison
Attorney for the Estate of Mary Sanders, Deceased
25-1tc

OFFERED EXCLUSIVELY BY EMMETT R. SANDERS, REALTOR
75 ft. by 225 ft. lot on paved county road in Crawford Addition.

PRICE LOWER ON Elegant home on 100 ft. corner lot, 3 bedrooms, 3 baths, formal living room, formal dining room, basement den, detached double garage with small apartment in rear, covered patio, established landscaping, yard sprinkler system, new shingle roof, quality construction throughout.

Lot on North Hazelwood Street zoned for mobile home.

LOWER PRICE ON 3 bedroom, 1 bath, home with attached garage, good location, built-in oven and cook top, carpets, curtains & drapes.

New 3 bedroom, 2 bath brick home, carpets, central heat and air, dishwasher, extra insulation, attached garage, 75 ft. lot frontage.

Extra nice 3 bedroom home, 2 miles West of Spearman. Has 2 baths, den with wet bar, carpets, utility room, large kitchen with Jenn Air range. Show by appointment only.

Near junior high, 2 bedroom stucco home, living room, dining room, kitchen, utility, carpet, fence, detached garage. By appointment.

EMMETT R. SANDERS REALTOR
659-2516
659-2601 [nights]
23-rtm T only

PUBLIC NOTICE

The Cowboy Sub-Chapter of the F.C.A. meets the fourth Saturday of every month at 7:30 p.m. at the Home Demonstration Building, Spearman, Texas.

Weight Watchers meets each Monday at 6:00 p.m. at the Home Demonstration Building, Spearman, Texas.

I WILL NOT BE responsible for any debts but my own.
Dorothy (Dottie) Karns
24S-4tp

GARAGE SALE

6 FAMILY GARAGE SALE, Home Demonstration building, 301 N. Bernice, Saturday, April 28 from 9 to 5. Children's sizes 0-10, adults 8-18, furniture, toys, miscellaneous and home furnishings.
25-1tc

CARD OF THANKS

To Blackburn's Florists: I appreciate your thoughtfulness of the dozen roses you sent to me on the 12 hours and 81 years on this earth.
Thank you so much.
Earnest Newcomb

To all my wonderful friends in Hansford County--I want to say "Thanks" for all the concern while I was in the hospital during my surgery--the flowers--visits--cards and concern for my recovery--the hospital staff--Dr. Takhar and Karen, Dr. Quiros for Borger and my wonderful family who stood by so many hours with me--I love you all.
Georgia Chevalier

Spearman Reporter
PUBLICATION (USPS 5096-6000)
SPEARMAN, TEXAS 79081
213 Main Box 458 659-3434
Published Weekly at 213 Main Street
Spearman, Texas 79081
Owner-Publisher.....William M. Miller
Editor.....Faye Lynch
Second Class postage paid at Spearman, Texas 79081
Any erroneous reflection upon the character of any person or firm appearing in these columns will be gladly and promptly corrected upon being brought to the attention of the management.
POSTMASTER: Send address changes to Spearman Reporter, Box 458, Spearman, Tx. 79081.
SUBSCRIPTION RATE: Hansford, adjoining counties, combination with the Hansford Plainsman \$25.00.
Other points, \$30.00.
MEMBER
TEXAS PRESS ASSOCIATION

To Dr. McClellan, Hospital Staff & Ambulance Staff: With quick, efficient, Medical expertise you saved Dick's life. From the bottom of our hearts--we thank you!
Dick, Betty, Kim & Vicci Elbert
To all our customers & other friends: There are not adequate words to express our gratitude for all the calls, prayers, cards, flowers, and visits during Dick's illness.
With your continued support and God's help we'll still continue to serve this community.
Thank you,
Dick, Betty, Kim, & Vicci Elbert
TOO LATE TO CLASSIFY
1978 Corvette for sale. Call 882-4476.
25-2tp

HELP WANTED: Need maintenance man at Palo Duro Feeders, located 10 miles S. of Gruver. Apply in person.
18S-rtm

VIRGINIA WHITE
Realtor
Your Business Is Associated
BEAUTIFUL UNDER CONTRACT 2 baths, fireplace, fenced. Excellent location. appointment.
LARGE FAMILY HOME--4 bedrooms, 2 baths, incredible closets and storage through out the house. Near grade school. Low 70's. CALL TO SEE!
NEW LISTING: clean, tastefully decorated, 3 bedrooms, 1 1/2 baths, fenced yard, good location. Call for appointment.
CORNER LOT FOR SALE WITH 2 garages, storm cellar, chainlink fence. Priced \$17,000.
COMMERCIAL: 30X75 building (has 2 rest-rooms) with 50X100 warehouse in back on 7th St. across from Plains Shopping Center. Call.
Virginia White, Broker
659-3841

"An expert is one who knows more and more about less and less."
— Ambrose Bierce
A male emperor moth can detect and find a female of his species a mile away.

Century 21
Daryl Wynn, Broker
658-4258
"We'll Give Our Word To You"
Allen Alford 659-3034
Larry Trooper 659-3491
GOLDEN SPREAD REALTY
Corporate Registered Trademark of Century 21 Real Estate Corporation. Printed U.S.A. Each office is independently owned and operated.
Equal Housing Opportunity.
WE WANT YOUR LISTINGS!!! CALL TODAY!!!
Several Lots FOR SALE
WE ARE WILLING TO HELP YOU WITH V.A. OR F.H.A. FINANCING.
This beautiful home at 222 Roland is located on an extra large lot. 2 bedroom apartment in the rear. Well located and ready to go.
7 Glover Place-- This beautiful home has 3 bedrooms with matching wall paper and drapes, with 2 full baths. Has a fireplace and all the amenities. The garage is an oversized garage with lot of storage. Shown by appointment.
12th and Archer--3 bedroom, 2 bath, skylight, double car garage, underground storm shelter. 10.25% financing available. Excellent location.
207 South James--extra large home with basement, double car garage, large den, family room, fireplace and fenced yard.
Starter Home--421 S. Dressen. Corner lot, 2 bedroom, 1 large unfinished room. Fenced yard, small rent apartment in back of house, close to school. Ideal location. Sets on two lots. Priced to sell.
1010 Haney--Three bedroom home, single garage. This home has just been redecorated in the past year. New six foot fence and landscaping is excellent. Has a fireplace to enjoy on these snowy days that will be coming our way. Has central air and heat. Insulated well. Let us show you this home today. Shown by appointment only.
307 12th Street--Three bedroom, central heat and air. New fence. Has been freshly painted inside. Large den area. Let us show you this home today. Has many amenities.
116 North James--Mobile Home-- 1981 Redman New Moon 14'X60'--Central air and heat--Two bedrooms. 3 years old. Let us show you this mobile home today. Furniture goes.
708 Townsend--must see this home today. It has two full baths, three bedrooms with walk-in closets, large kitchen, family room, utility room. The home is ready to move into. The carpet is almost new.

"Spring Extravaganza" comes to Spearman

Last week "Spring Extravaganza" came to Spearman. A style show was held at the Sacred Heart Catholic Church Parish Hall. The event was hosted by Annette McCloy, Color and Wardrobe consultant with Color/Assoc. Inc. and Mary Kay Beauty Consultants Robbie Reid and Jan Dunn.

Models were clients of Color and clothes were chosen to complement each model's natural coloring. During model changes, Mrs. McCloy explained the Color I concept... "Everyone can wear every color. It is the shade and clarity of color that is important as well as the way colors are combined." A color consultation lasts about two hours and Mrs. McCloy selects from over 600 color chips those perfectly suited to the client, determined by the natural colors of skin, hair, eyes, and lips. In the no-fail balanced system, each color is interchangeable, harmonious and coordinated with all others making shopping decisions a snap and mistakes a thing of the past.

As colors are selected for each client, the color chips are mounted on a Personal Color Harmony folder, a purse size chart is also provided for shopping convenience. Color I believes that people usually fall into one of four color types, or a combination of two color types. Mrs. McCloy explained the color types, "Gentle Muted, Contrast, and Light Bright" using her models as examples. Knowing all of your best colors and your color type makes the difference between looking good and looking great.

Models for the occasion were Naomi Schroyer, Kathy Reid, and Carol Tolleson for J.G.'s, LaVon Reid, Cheri Jarvis, and ShaLynna Harris for Lady Fair, Rhema Harris for Trudy's, Johnny Jarvis and Susan McCloy for the Main Street in Gruver, Carol and Susan also modeled for Jan's Fashions, ShaLynna, Cheri and Johnny wore clothes from TG&Y. All models had shoes from Boyd's Family Shoes.

Mary Kay cosmetics were worn by each model with two special models showing the "Before" and "After" look. Sue Schick and Carolyn Close showed the audience freshly cleansed complexions, then the look after Mary Kay Day Radiance (Foundation) was applied. Jan Dunn demonstrated different glamour techniques on Carolyn which included eye, cheek and lip color. Simultaneously, Robbie Reid applied glamour on her model Sue Schick.

For a complimentary facial and the opportunity to "try before you buy" contact Jan Dunn: 659-5052 or Robbie Reid: 733-2346.

If you're interested in learning more about the mysteries and satisfactions of color, call Mrs. McCloy at 878-3474 for an appointment.

(See pictures page 5)



Susan McCloy



ShaLynna Harris



Cheri Jarvis



ShaLynna Harris



Naomi Schroyer and Annette McCloy



Cheri Jarvis



Naomi Schroyer



Carol Tolleson



LaVon Reid



Carol Tolleson



Rhema Harris



Cindy Schneider and Annette McCloy



Many people crowded the Sacred Heart Catholic Parrish Hall last week for the Spring Extravaganza.

There was a very large number on hand who enjoyed the day of fashion.

Bridge Tourney

A Ladies Invitational Bridge Tournament is set for May 1, 1984 at the Stratford Country Club. The tournament will begin at 9:30 a.m. and there will be a luncheon. Total cost is \$10.00 per person.

You are invited to come and bring your friends. Please R.S.V.P. by April 27, 1984, 806-396-5647 or 396-2259.

Romania, though smaller than Oregon, has nearly 10 times as many people - almost 20,000,000.

First Baptist Church plans revival

The First Baptist Church of Spearman will be having a revival May 6 thru 11 with David Ray, evangelist and Fritz Smith, music evangelist, both of Tyler, conducting.

Noon services will be at 11:45 a.m. and evening services at 7 p.m.

Everyone is welcome and there will be a nursery provided.

Arts & Crafts Guild meets

The Arts & Crafts Guild met on Friday, April 13th in the home of Mrs. Guy Fuller with two visitors: Mrs. R.L. McClellan and John Berry, and members, Mrs. Deta Blodgett, F.J. Daily, F.J. Hos-

kins, Bill Russell, Bruce Sheets, Joe Trayler, Ned Turner, and hostess Guy Fuller.

The next meeting of the club will be April 27th in the home of Mrs. F.J. Hoskins.

"LOSE WEIGHT 20% FASTER IN THE FIRST TWO WEEKS"



Joyce Nimetz Area Director

REPEATED BY POPULAR DEMAND!



You asked for it! So many people missed our special offer for 2 meetings that we're repeating it for a limited time only! Join the thousands who have discovered the wonders of QUICK START™ It's Weight Watchers sensational new program that helps you lose more weight in the first two weeks than ever before! And best of all, you'll do it the sensible Weight Watchers way while enjoying 3 well-balanced meals PLUS SNACKS. DON'T MISS OUT THIS TIME!

SPECIAL OFFER!
2 MEETINGS/\$6.
PLUS \$13 REGISTRATION FEE.
Offer good thru May 12, 1984. Offer valid for new and rejoining members only. Offer valid in areas listed. (Areas 37, 96, 107). Not valid with any other promotion. © Weight Watchers International, Inc. 1984. Owner of the Weight Watchers and Quick Start trademarks.

MEETING SCHEDULE:

SPEARMAN HOME EXTENSION CLUB BUILDING
309 North Bernice
Mon. 6:00 p.m.

DUMAS PRESBYTERIAN CHURCH
First & Spruce (North Entrance)
Mon. 6:00 p.m.

DARROUZETT DARROUZETT CO-OP ELEVATOR
Co-op Community Room
Thurs. 6:30 p.m.

JOIN WEIGHT WATCHERS!
1-800-692-4329

Sherry's Stout Shop
512 N. Main
Borger, Texas

Moonlight Madness Sale
Thursday, April 26
20% off
entire stock
7 p.m. to 10:00 p.m.
Visa & Mastercard welcome

Now accepting applications
at
Spearman Pizza Hut.

Uniforms furnished
profit sharing
paid vacation
equal opportunity employer

Pizza Hut

South Highway 207 659-2547 Spearman

"Spring Extravaganza"

(From page 4)



Johny Jarvis



Annette McCloy



Johny Jarvis



Susan McCloy



Kathy Reid

"Chemical People" meeting set

The Spearman Chemical People met March 29 with the following present, Allen Alford, Margie Alford, Terry Curtis, Rita Curtis, Roy L. McClellan, John Hutchinson, Jo Linda Hutchinson, R.L. McFarlin, Eddy Clemons, Rich Melton, Betty Womble, Tamra Boyd, Judy Schaefer, Tonya Curtis and Sue Woolley. Sheriff R.L. McFarlin spoke about working with the judicial system and Judge McClellan and John Hutchinson were on hand to answer questions.

The next meeting will be April 26, 7:30 p.m. Hansford County Library.

Mrs. Sutton is club hostess

The Gladiola Flower club met in the home of president Kathleen Sutton for their April 19th meeting.

Ann Flowers was in charge of the program. She gave a book report on the adventures of being a wife; by Mrs. Norman Vincent Peale.

Members present were: Myra Berner, Wanda Brown, Dorothy Buzzard, Rose Cummings, Betty Jean Davis, Margaret Evans, Ann Flowers, Dorothy Haner, Virginia Head, Lila Hergert, Estelle Jackson, Frances Kunselman, Judy Martin, Frances Newell, and hostess Kathleen Sutton.

Quilts & Silks open house

Quilts & Silks was formed in 1982. Owners are Melanie Zimmer of Gruver and Josephine Rader of Amarillo. Melanie is an RN and has worked at Hansford Hospital in Spearman and Northwest Texas Hospital in Amarillo. Her husband, Bob, is currently engaged in farming southwest of Gruver. Josephine, an aunt to Melanie, is currently employed by Engergas in Amarillo as a senior accountant. Her husband, Mike, is a real estate broker with Bob Rader & Associates in Amarillo and also is involved in ranching south of Amarillo.

Melanie and Jo opened their Amarillo store in the Country Co-op Mall at 2302 W. 6th Street last November. The items they carry are along the country theme: Antique furniture and quilts, Eucalyptus and grapevine wreaths, and

numerous other country gifts and home decorator items.

This spring they expanded into the wholesale manufacturing aspect. Gruver was the location chosen for the manufacturing of their eucalyptus wreaths and other lines to be introduced. Their line is represented in the Louise Lea Wright Showroom in the Trade Mart in Dallas, Texas. Their office and warehouse are located at 423 Main, #106 in Gruver. At present, there is no retail store in Gruver but plans for the future include this.

Inquiries for wholesale and special orders may be made to Melanie Zimmer at (806) 733-2889.

To celebrate this new expansion, QUILTS & SILKS will hold a SPRING SALE in GRUVER - See add for more details.

European language & culture club

Understanding and helping immigrants who have recently come to the Panhandle will be the topic of a talk and movie at a meeting of the European Language & Culture Club next week.

The meeting will be at 7:15 p.m. Tuesday (May 1) in Room AB of the Amarillo Public Library, 413 East 4th Ave. It is open to all those interested in the cultures or languages of other countries, the executive director, Art Bort of Amarillo, said.

Judith Henry, who teaches adult classes in English as a Second Language at Wolfen Elementary School, will speak from her experiences in teach-

ing immigrants, among whom have been 70 from Poland. She herself is of Hungarian background and grew up in a quadrilingual family.

A period for questions from the audience will be provided, Bort said. Polish food will be served after the program.

The club was formed 13 months ago. Its activities include cooking, folk dancing, history, politics, travel, music and languages, especially of European countries. The president is Eck Spahich of Borg-er.

The program for the April 3 meeting was on Dr. and Mrs. William Klingensmith's trip through China.

Extension Homemaker's Club met

The Holt Ext. Club met April 17th in the home of Myra Berner. The meeting was called to order by president Jo Ella Jones, those answering roll call were: Ruth Ann Jones, Marie Harbour, Ruth Lackey, Audene Beck, Wren Holt, Louise Holt, Marguerite Jenkins, Mary Jo Jackson, Jo Ella Jones, Hostess: Myra Berner, guest: Jana Pronger. After the business meeting,

Jana Pronger, Hutchison Co. Ext. Agent gave a very interesting program on "Home Face Lifts - Economically."

Meetings to remember: April 24, 1984 District Meeting - Pampa, Texas; Council Meeting - April 27, Stinnett, Texas; May 1 - Show and Tell, Stinnett Community Center and Holt Ext. Club May 1st at Marie Harbour.

Harold Groves to receive degree

Harold Groves of Spearman is among 406 candidates who will complete graduation requirements from Eastern New Mexico University on May 11 and will be eligible to participate in official graduation ceremonies that night at 8 p.m. in Greyhound Arena. The commencement ceremony will also be for those who graduated during the 1983 fall semester.

Twenty-three Eastern students will receive associate degrees with 278 students receiving bachelor's degrees.

There are 103 candidates for master's degrees and two candidates for education specialist degrees.

Students graduating with a cumulative grade point average of 3.8 to 4.0 are graduated "summa cum laude," while 3.7 to 3.79 grade point students are graduated "magna cum laude." "Cum laude" graduates must have a 3.6 to 3.69 GPA with 3.3 to 3.59 GPA students graduating with "honors."

Groves will receive a master of arts degree in religion.

Annual meeting set

The annual meeting of Golden Spread Center, Inc. for sustaining members as of October 1, 1983 will be held April 29, 1984 at the Center at 2:00 p.m.

Although widely recognized as an influence for peace throughout the world, Switzerland can mobilize an army of 600,000 within 48 hours. Nearly all Swiss men must serve in the military service. When they complete their training, they keep their guns and equipment at home ready for an immediate call to duty.

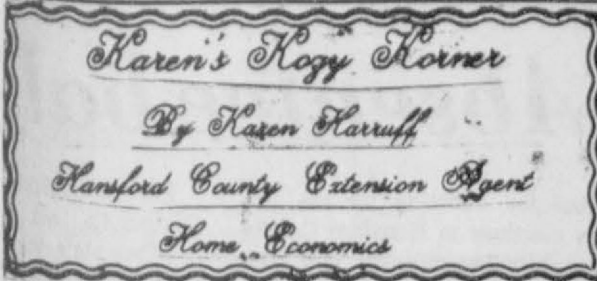

You may not think about it much, but every time you go to the store to buy anything—groceries, a new dress, a video game—you're contributing to the economy and employment.

The third week in April is traditionally "National Consumer's Week." This year, it will highlight the importance of consumers in the marketplace and the fact that "consumers mean business."

Consumer spending patterns have a significant influence on the economy from the local to national level. As consumers, we spend our money in one of three categories.

We buy durable goods, or products which can be used repeatedly, such as cars and refrigerators. Durable goods are more expensive to buy and to manufacture. So any change in consumer preferences for durable goods, such as buying small imported cars rather than large American cars, has a great impact on the economy.

Consumers spend money on non-durable goods like food, gasoline or paper products, which are used up rapidly. Although non-durable goods are individually less expensive than most durable goods, we use them in such quantity that they make up a large part of our personal expenditures and the total economy.

Consumers also spend dollars on services—the valued actions of others—such as medical care, legal or financial advice, prepared food and entertainment. Some services like home maintenance, we could provide ourselves but purchase instead of save time or gain convenience.

When spending for all three categories is combined it accounts for about two-thirds of our gross national product each year.

In the last 20 years, personal consumer spending has

changed dramatically. The percentage spent on durable goods has remained about the same, but the percentage spent on non-durable items has decreased steadily while the percentage spent on services has grown.

For example, if your family eats less at home and more in restaurants and fast food outlets than you did a few years ago, your spending has had important implications for the national economy. While many manufacturing jobs have been lost, new jobs have been created in the service category.

Consumers will still "mean business" for both durable and non-durable goods in the future, but economists forecast even more spending will be in the service sector. EDUCATIONAL PROGRAMS CONDUCTED BY THE TEXAS AGRICULTURAL EXTENSION SERVICE SERVE PEOPLE OF ALL AGES REGARDLESS OF SOCIO-ECONOMIC LEVEL, RACE, COLOR, SEX, RELIGION, HANDICAP OR NATIONAL ORIGIN.

Snippets

If you think U.S. inflation is bad, consider Germany in 1923. Early that summer, a hotel room cost 375,000 marks a day and a ride on the street car 5,000 marks. Three weeks later, the same room cost 18 million marks and the street car ride 60,000 marks. Store prices were determined day by day by multiplying the basic price by a constantly rising index.

Population growth is expected to slow in Socialist countries during the last quarter of the 20th century. Eastern Europe, the Soviet Union, China and other Communist nations — which currently account for about a third of the world's people —

Historical commission lists grants

The Texas Historical Commission has selected 15 recipients for fiscal year 1984 matching survey grants. The grants, totaling \$225,000, represent a significant portion of the \$703,289 appropriated to Texas from the federal government's Historic Preservation Fund. These funds are administered by the Texas Historical Commission to assist in funding survey and planning projects and Multiple Resource National Register Nominations in carrying out the state's responsibilities under the National Historic Preservation Act of 1966.

Recipients for 1984 are as follows:

The cities of Paris and Ennis (both 1984 Main Street cities) — \$15,000 each for survey and multiple resource nomination projects in both cities;

The city of Belton (also 1984 Main Street city) — \$10,000 for a survey and multiple resource nomination for the city;

Old Oak Cliff Conservation League — \$3,000 for a multiple resource nomination for the Oak Cliff Neighborhood in Dallas;

The Historic Preservation Council of Tarrant County — \$30,000 for the Tarrant County Survey, Phase IV, which will

cover several large residential neighborhoods in Fort Worth; The city of McKinney — \$14,000 for a survey of the residential areas of McKinney; Victoria Preservation, Inc. — \$10,000 for a multiple resource nomination for the entire city;

The Center for the History of Engineering and Technology, Texas Tech University — \$3,000 for a pilot project county bridge survey, \$40,000 for the Panhandle-Plains Survey, Phase II, which will focus on the urban areas of this region, and \$10,000 for a reconnaissance survey of 15 counties in West Texas;

The Dallas Historic Preservation League — \$30,000 for a survey of residential neighborhoods in Dallas;

The Junior League of San Angelo, Inc. — \$20,000 for a survey and multiple resource nomination for the entire city of San Angelo;

The city of Lubbock, Planning Department — \$6,000 for a survey of several neighborhoods in Lubbock;

Houston County Historical Commission — \$4,000 for a survey of the city of Crockett; and

Historic Waxahachie, Inc. — \$15,000 for a survey of the city of Waxahachie.

Musings

Students who dislike the study of foreign languages can blame the men who planned to build the Tower of Babel. There was only one language before that time, but the Lord "confounded" the language so the builders would not understand each other and would have to abandon their project.

"And the whole earth was of one language and of one speech." — Gen. 11:1

© 1984 Suburban Features
The first known system for delivering water to cities was built by the Phoenicians. The Greeks copied the system of digging tunnels to bring water in their cities, and the Romans developed it with aqueducts 50 to 100 feet high that brought water to Rome from more than 60 miles away.



AUTO PARTS STORES GOING ON NOW... OUR ANNUAL SHOCK SALE



MONRO-MATIC® Shock
The best-selling shock in the world. For domestic and foreign cars.

10.99 ea.



MONRO-MAGNUM 60® Shock
Twice as big as standard 1 inch shocks. For pick-ups, vans and 4x4's.

23.95 ea.



PROVEN VALU® Heavy Duty Shock
Oversized 1 1/2 inch piston for better control, longer wear.

8.95 ea.

Prices good thru May 31, 1984, at participating CARQUEST Auto Parts Stores.

Hi-Plains Auto Supply, Inc.

118 N. Main Spearman 659-2506

CarQUEST: the Right Place to buy auto parts. Right Parts • Right Price • Right Advice.

VAN'S PRIME SEAFOOD

FRESH

Shrimp, Oysters, Scallops, 17 kinds of fish!

The finest selection ever of fresh seafood! By air from Texas, Louisiana, Oregon, Washington, Massachusetts and elsewhere!

Friday, April 27
3:30 - 7:00 p.m. only
Spearman Super Service Hwy 207

SUPERIOR QUALITY **LIMITED QUANTITIES**

Absentee balloting Athletic Banquet

is May 14



Christie Burton
1st place overall individual
Junior Livestock Judging

Calendar of Events

- APRIL 25-28--Choir trip to St. Louis.
- APRIL 27-28--High School Rodeo and State Literary Meet.
- APRIL 28--Elementary Literary Meet.
- APRIL 30--DECA Banquet.
- APRIL 30-May 1--Boys Regional Tennis.

There were only three departments in the first Cabinet of the United States: state, treasury and war.

The chief religion of Burma is Buddhism, the faith of about 90 percent of the population.

Absentee balloting for the primary elections in Hansford County began Monday morning and continues through May 1, four days before the May 5 primaries.

Hansford County residents may vote absentee on weekdays at Hansford County Clerk's office in the courthouse.

Those eligible to vote absentee are registered voters who expect to be out of the county on May 5, and those who are 65 or older.

On the Republican Primary Election ballot, Ronald Reagan appears for the office of the President of the United States. Candidates for United States Senator are Henry C. (Hank) Grover, Ron Paul, Rob Mosbacher and Phil Gramm.

For United States Representative District 13, Beau Boulter.

For Railroad Commissioner, John Thomas Henderson.

For Chief Justice, Supreme Court, John L. Bates.

For Judge, Court of Criminal Appeals, Place 1, Virgil E. Mulanax.

For District Judge, 84th Judicial District, J.E. Blackburn.

For District Attorney, 84th Judicial District, Gene Compton.

For County Chairman, Roy L. Bulls.

For Precinct Chairman, Precinct No. 1--Alton Ellsworth; No. 2--Ray Ralston; No. 3--Cecil Ralston; No. 4--Ila Jo Hart; No. 5--Mike Schnell; No. 6--Wiley Sheets; and No. 8--Tommy Rodgers.

Democratic voters will not voice their opinion in the election for president but will have to attend the county Democratic convention to choose their delegates.

The Democratic ballot is longer, with 6 candidates on the ballot for United States Senator, Harley Schlanger, David Young, Robert (Bob) Krueger, Robert S. Sullivan, Kent Hancock and Lloyd Doggett.

For United States Representative District 13, Jack Hightower.

Other state jobs up for election include Chief Justice, Supreme Court, Justice, Supreme Court, Place 1, Justice, Supreme Court, Place 2; Judge, Court of Criminal Appeals; Judge, Court of Criminal Appeals, Place 2, Judge, Court of Criminal Appeals, Place 3.

For State Senator, District 31, Bill Sarpalius.

For State Representative, District 88, J.W. "Buck" Buchanan.

Chief Justice, Court of Appeals, 7th Judicial District, Charles L. Reynolds.

For District Attorney, 84th Judicial District, Phil Black and Stephen F. "Steve" Cross.

For County Attorney, John L. Hutchison.

For Sheriff, R.L. McFarlin.

For County Tax Assessor-Collector, Helen Dry.

The only position in the county that is being contested is in Precinct 1. Incumbent Garland Head and Vance Snider appear on the ballot for voters in that precinct.

For County Commissioner, Precinct 3, B.J. Renner.

For Democratic County Chairman, Carl M. Archer; for precinct 3 chairman, Tommy Gumfory; Precinct 5 chairman, J.L. Brock; Precinct 7 chairman, W.L. Johnson; and Precinct 9 chairman, Willard McCloy.

A record number of children hunted Easter eggs at the annual Moose Lodge Easter Egg Hunt here Saturday. Would some member of the Moose organization please come by the newspaper and identify the Easter Egg Hunt winners. We will publish the pictures in Sunday's paper.

Leonardo Da Vinci conceived the idea of contact lenses in 1508 but his theory wasn't tested until 1890.

The average car in the United States travels about 10,000 miles each year and consumes more than 700 gallons of gasoline.

The athletes of Spearman High School will be honored at the 1983-84 Athletic Banquet on May 14 at 6:30 p.m. in the high school cafeteria.

John LaGrone will be the guest speaker at the banquet. He attended Borger High School and received All-State honors in football. While attending SMU, he was a three-time All-Southwest Conference honoree and in 1966 he received All-American honors. He was a seven-time All-Pro while playing for the Edmonton Eskimos of Canada. Mr. LaGrone has also been inducted into the Panhandle Sports Hall of Fame and is currently serving as Borger assistant county attorney with his own private law practice.

Carroll's Smokehouse of Dumas, Texas will be catering the banquet meal which will be "all you can eat" of smoked brisket, ribs or sausage with pinto beans, cole slaw, potato salad, sourdough bread, pickles, onions, jalapeno peppers, apricots, iced tea or coffee. Tickets are \$5.00 and are available by contacting a high school cheerleader or can be purchased at the door.

Time changes April 29

Daylight savings time will begin at 2 a.m. Sunday April 29.

Residents should set their clocks up one hour before retiring Saturday night in order to be on time for Sunday activities.

Daylight savings time will be observed for the next 6 months.

Some people like it, some people don't. Whatever your category, it's coming April 29.

Silicon, which makes up 28 percent of the earth's crust, stands second only to oxygen in abundance among the elements, and forms the basic stuff of most soil and rock.

ATTENTION LIVESTOCK PRODUCERS: CATTLEMAN'S LIVESTOCK COMMISSION CO.

Box 56, Dalhart, Tx. 79022
Phone (806) 249-5505

4 Miles West of Dalhart on Hwy. 54
*Hog sale starts at 9:00 a.m.

*Cattle sale starts Fridays at 12 noon.
HOG SALE WILL BE HELD ON 1ST AND 3RD WEDNESDAY OF EACH MONTH.

HOG MARKET WEDNESDAY, APRIL 18, 1984

Sold 481 hogs	
Top Hogs	\$45 to \$46.50
Sows	\$39 to \$45
Boars	\$28 to \$33

CATTLE MARKET FRIDAY, APRIL 20, 1984

Sold 4188 cattle	
Butcher Cows	\$36 to \$48
Butcher Bulls	\$46 to \$55
Heiferettes	\$55 to \$57
Cutting Bulls	\$50 to \$58
Feeder Steers	500 to 600 lbs. \$64 to \$74
	600 to 700 lbs. \$63 to \$66.50
	700 to 800 lbs. \$62 to \$64
	800 to 900 lbs. \$60.50 to \$63
Feeder Heifers	500 to 700 lbs. \$56 to \$64
Steer Calves	300 to 400 lbs. \$75 to \$85
	400 to 500 lbs. \$70 to \$82
Heifer Calves	300 to 400 lbs. \$58 to \$68
	400 to 500 lbs. \$57 to \$65

ALL COWS AND BULLS MUST COMPLY WITH STATE AND FEDERAL REGULATIONS FOR BLOOD TESTING. STATE OF TEXAS PAYS FOR THESE TESTS.

WE ARE THE DEALERS FOR THE NECKOVER TRAILERS.

NEW TEXAS WATTS NUMBER 1-800-692-4453.
NEW TOLL FREE NUMBER 1-800-858-4013.
LARRY WING, MANAGER, RES. 806-249-2402.
CRAIG LAWRENCE, Yd. Foreman 806-384-2153.
FIELD REPRESENTATIVES:
BOB PAYNE, DALHART, TX. 806-249-5894.
GREG WADE, CANYON, TX. 806-655-3318.

An Energy Checked Efficiency Home Gives You Comfort And Energy Efficiency All Year Long

Keeping your home comfortable throughout the year can be very difficult unless your house is an Energy Checked Efficiency Home. Inspected for adequate insulation, energy efficient heating and cooling equipment, storm doors and windows as well as many other features, Energy Checked Efficiency Homes work to keep your home comfortable and energy efficient at the same time. If you are building, buying or remodeling your house, enjoy all the benefits of quality living in an Energy Checked Efficiency Home. Call our office today for all the details.



Texas-New Mexico Power Company.

EL-17-84

15th Anniversary Sale

— REBATES UP TO \$300. —
\$300. in free accessories & apparel with select models.

XJ750J
Original List \$3479⁰⁰ —
SALE ... **\$2559⁰⁰**

XV1200K
Reg. \$6129⁰⁰ —
SALE ... **\$5495⁰⁰**

YT60L
Tri-Moto Reg. \$629⁰⁰ —
SALE ... **\$579⁰⁰**

YTM200K
Tri-Moto Reg. \$1429⁰⁰ —
SALE ... **\$1249⁰⁰**

XJ650RJ
Original List \$3179⁰⁰ —
SALE ... **\$2149⁰⁰**

OUR LARGEST SALE EVER!
All motorcycles in stock marked down for this special sale—

EAGLE CYCLE SHOP
717 S. Main - Perryton, Texas - 435-3594

THURSDAY

THURSDAY 4/26/84

CABLE	[2]	[3]	[4]	[5]	[7]	[8]	[9]	[10]	[11]	[12]
PM	ESPN	OETA	KAMR	TMC	KVII	CBN	WGN	KFDA	WTBS	CNN
	Sports Network	Oklahoma City	CH.4 Amarillo	Movie Channel	CH.7 Amarillo	Cbn Cable Netwr	CH.9 Chicago	CH.10 Amarillo	CH.17 Atlanta	Cable News Ntwr
6:00	SportsCenter	Business Report	News	Prog Cont'd	News	Here Come the Brides	Barney Miller	News	Sanford and Son	Moneyline
6:30	ESPN's Speedweek	Report Oklahoma Report	M*A*S*H	Family Feud	Family Feud	Jeffersons	Threes Company	Sanford and Son	Major League Baseball	Crossfire
7:00	NFL's Greatest Moments	Sneak Previews	Gimme a Break	Movie: 'Some Kind of Hero'	That's Incredible	Circus	Movie: 'Murder by Death'	Magnum P.I.	Cincinnati at Atlanta	Prime News
7:30	Top Rank Boxing from	Victory at Sea	Family Ties							
8:00	Atlantic City, NJ	Mystery!	Cheers		Two Marriages	700 Club		Simon & Simon		
8:30			Duck Factory							
9:00		All Creatures Great and Small	Hill Street Blues	Movie: 'Mother Lode'	20/20		News	Knots Landing		Freeman Reports
9:30						My Little Margie			TBS Evening News	
10:00	SportsCenter Mazda SportsLook Top Rank	Dr. Who Austin City Limits	News	News	News	Another Life	Soap	News		Sports Tonight Crossfire
10:30			Tonight Show	Barnaby Jones	Barnaby Jones	Best of Groucho	Love Boat	Trapper John, M.D.	Catline	
11:00	Boxing from Atlantic City, NJ	Sign Off		Movie: 'Firefox'		Burns & Allen				Newsnight
11:30			Late Night with David	Nightline	Nightline	Jack Benny Show	Movie: 'Seven Days in May'	Movie: 'Like Mom, Like Me'	Movie: 'Perfect Friday'	
12:00			Letterman		Woman to Woman Virginian	I Married Joan				
12:30			Muppet Show			Love That Bob				

Texas flowers is program theme

The Dahlia Flower Club met in the Cattleman's Steak House with Sammie Bishop as hostess. The club was opened with the Pledge of Allegiance to the flag led by President Nelle Evans.

The program was given by Rosemary Montez which consisted of slides of flowers of Texas.

Myrna Biggers won the first with her specimen of a Crown Imperial.

Hollie Riley won first with her arrangement of Flowering Almond.

Mrs. Hazel Loftin won a first on a pot of African Violets.

The club was dismissed with the club collect.

Refreshments were served to members: Nellie Albrecht, Annie Allen, Louise Archer, Sammie Bishop, Deta Blodgett, Cleo Denman, Mabel Edwards, Nelle Evans, Sada Hoskins, Hazel Loftin, Hollie Riley, Ora Sanders, Margaret Shedeck, Jewel Turner, and Ruth Mary Whitson.

Commercial rainmakers do around \$5 million worth of business a year. In the last five years, the area of the United States worked by rainmakers has tripled to about 260,000 square miles, 7 percent of the country.

Frank Phillips seeks local course input

Reprinted from Perryton Herald.

For an onond who has wanted to take one of the Frank Phillips College evening courses locally but has not found an interesting offering, the time to speak up is now. One of the Frank Phillips mid-management classes is conducting a class project to determine just which classes local residents would be interested in taking.

Although the assessment survey will be done for class credit, its impact could revamp the nature of the evening college selections. The poll will be taken from May 15 to May 30, and results will be tabulated and analyzed by the end of June, leaving time for the college to take the figures into account for the fall semester.

The eleven members of the mid-management class will distribute the questionnaires to local businesses and the high school. Participants can then choose from the wide selection of degree and non-credit continuing education courses ranging from accounting to computers to American history and cake decorating. The students will receive three hours of credit for their work, the public could receive a more interesting selection of local classes.

In the News



A LADY FOR (ALL) SEASONS: Barbara Babcock, better known as Lorraine Elliot on CBS Television's "The Four Seasons," is a lady who has paid her dues, and has won an Emmy. Learn more in this week's HOLLYWOOD MARQUEE.

The first commercial in radio broadcasting was heard Aug. 29, 1922, over Station WEAJ in New York City. The sponsor of the radio advertisement.

Side Glances



"She was a very expensive dog. We're calling her 'Angela Patricia Bernadette Out Of Credit Card!'"

Jackass penguins have nested so many centuries on Dassen Island at the tip of South Africa that millions upon millions of their feet have worn away even rocks. The penguins keep to paths that run nearly arrow-straight from nesting ground to sea.

The use of electricity has been rising by almost 6 percent a year since 1960. The Conference Board observes. Besides the spread of homeownership, this trend has been fueled by more and larger appliances and a drift away from gas to electricity for both cooking and heating.

Texhoma Livestock Commission Co., Inc.
The Action Auction
Always An Abundance of Buying Power
Box 449 Phone 405-423-7511
Cattle sold 3099 head

Packer Cows	\$34.00-\$47.00
Packer Bulls	\$46.00-\$53.50
Stocker Cows	\$43.00-\$52.50
Pairs	\$425.00-\$480.00
Steer Calves 300-400#	\$75.00-\$82.00
400-500#	\$71.00-\$80.00
Heifer Calves 300-400#	\$60.00-\$66.00
400-500#	\$58.00-\$64.00
Feeder Steers 525-600#	\$65.00-\$73.00
600-700#	\$62.50-\$66.50
700-800#	\$61.00-\$65.30
800-900#	\$60.00-\$63.50
Feeder Heifer 525-600#	\$57.50-\$62.50
600-750#	\$57.00-\$62.00

Keith Lauer, Manager
Rob Lauer, yard Manager
Sonny Garratt, Asst. Yard Manager
Raymond Chcate, Cattle Dept.
Bobbie Adams, Office Manager
Jimmy Nichols, Field Rep.

Mr. Fix

SERVICE YOUR ROOM AIR CONDITIONER

Window air conditioners should be serviced each year before being put back into service. The sealed, pressurized, refrigeration system which is the heart of the unit requires the attention of a professional. But you can do three simple things to make sure you get

of the unit. Usually this is done by loosening thumb nuts at the corners of the panel.

- Immediately behind the front panel, you can see the unit's filter. It may be a metal screen in a metal frame, or it may be a sponge plastic screen held in place by elastic bands. Remove the filter.
- Wash the filter with soap and water. If the filter has not been cleaned in a long time, you may have

to soak it to get the dirt out. Sometimes you can clean it easiest by taking it into the yard and spraying it with the garden hose. Clean the filter several times during the summer. The cleaner the filter is kept, the more cooling the air conditioner will do.

TOOLS AND MATERIALS
Fin straightener.

APPROXIMATE TIME: 30 MINUTES

- Remove the front panel

MISS HANSFORD COUNTY OFFICIAL PAGEANT ENTRY BLANK

I _____, OF _____

REQUEST ENTRY IN THE _____ MISS HANSFORD COUNTY PAGEANT TO BE HELD IN SPEARMAN, TEXAS DURING THE ANNUAL HANSFORD COUNTY ROUNDUP ON _____

ENTRIES MUST BE RECEIVED BEFORE _____

PERSONAL INFORMATION:

AGE _____ WEIGHT _____ HEIGHT _____ COLOR OF HAIR _____ EYES _____

EDUCATION _____ SCHOOLS _____

HOBBIES _____

OTHER ACTIVITIES _____

PARENTS (NAME) _____ (ADDRESS) _____ (TOWN) _____ (PHONE) _____

SPONSOR (NAME) _____ (ADDRESS) _____ (TOWN) _____ (PHONE) _____

I AGREE TO APPEAR IN THE BEAUTY PAGEANT _____, TO RIDE IN THE PARADE, ALSO ATTEND A TEA AND MEET WITH THE JUDGES FOR AN INTERVIEW. I UNDERSTAND THE CONTESTANTS ARE JUDGED EQUALLY ON BEAUTY, PERSONALITY, POISE AND FIGURE AND WILL APPEAR ON STAGE IN SHORTS SETS OR TENNIS DRESSES AND LATER IN FORMALS.

SIGNED _____

MONEY MARKET RATES

Money Market Certificates	\$2,500	\$10,000	\$25,000	\$50,000	\$100,000
32 DAYS	9.60%	9.70%	9.80%	9.90%	10.25%
90 DAYS	9.80%	9.90%	10.00%	10.10%	10.45%
180 DAYS	10.05%	10.15%	10.25%	10.35%	10.70%
1 YEAR	10.25%	10.35%	10.45%	10.55%	10.80%
18 MONTHS Min. \$500.00	10.35%	10.45%	10.55%	10.65%	10.85%

Call the Money Market Advisor at First National Bank, Phone 435-3676.

We can keep your certificate safe in our vault at no charge.

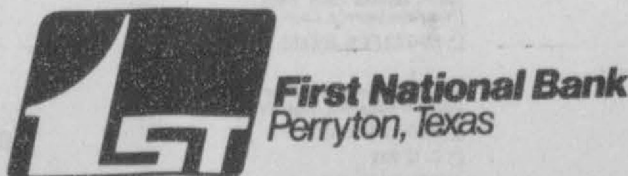

Rates Effective Thru April 30, 1984

All Deposits Insured to \$100,000 by F.D.I.C.

Substantial Penalty for Early Withdrawal.

Mrs. Dortch to celebrate 85th birthday

Mrs. Mack (Lela) Dortch of Morse, Texas will be celebrating her 85th birthday on May 1st. She is truly a pioneer woman of this area.

They had seven children: Virgie, Billie Jean, Jack, John, Maxine, Doyle and Tom. Her husband Mack and three children: Jack, Billie Jean and Doyle are deceased.

Mrs. Dortch has been active in church, school and community affairs through these years and is still able to do many things especially her gardening.

To remember her on this special birthday, her children: Virgie Kelly, Maxine Reiswig, John and Tom, would like cards, visits, or calls from friends and relatives. Address: Box 1, Morse, Tx. 79062. Phone: 733-2194.

Manage your pastureland properly

Pastureland, a pasture which has been seeded to an improved species of grass, can be very productive if it is properly managed. After the pasture has been established, the amount of forage it produces depends greatly on the level of management it receives.

In managing pastureland, the objective is to maintain a satisfactory quality and quantity of forage and provide adequate soil protection. In this objective, the word satisfactory is a key word. What is satisfactory to one producer may not be to another producer, but there is a minimum

level of management needed. The soil must be adequately protected from erosion. The quality and quantity of forage depends on the level of management the producer puts into the pasture.

To receive a desired level of production, the producer should know how much and when to fertilize. Also, weeds should be controlled if they are providing too much competition on the grass for moisture and nutrients.

The number of livestock able to be grazed on the pasture depends heavily on the level of management. The higher the level of manage-

ment the more animals can be grazed. Also, knowing when to start grazing and when to stop grazing the pasture is important. This depends on the species of grass and whether it is a cool season or a warm season grass. Furthermore, to

get the maximum grazing use from the pasture some type of rotation grazing system will help tremendously. The pasture should be allowed to complete a growth cycle at least once a year.

For further information on pasture management and other conservation practices contact the Soil Conservation Service at the Pittman-Shield-Blinding Building in Spearman.

Americans donate some \$26 billion a year to philanthropic causes and provide another \$26 billion through their voluntary services. More than half of the individual financial contributions come from families

making under \$20,000 a year. But between rising costs and an \$8 billion drop in individual donation (in real dollars) from 1960, an increasing number of non-profit institutions have had to curtail their services or shut down altogether.

SATURDAY

Table with columns for Cable, AM, PM, and time slots (7:00, 8:00, 9:00, 10:00, 11:00, 12:00, 1:00, 2:00, 3:00, 4:00, 5:00) listing various programs and channels.

FRIDAY

Table with columns for Cable, AM, PM, and time slots (6:30, 7:00, 8:00, 9:00, 10:00, 11:00, 12:00) listing various programs and channels.

Republican Party Primary Election (Election Primaria Del Partido Republicano)

(Condado De) Hansford County, Texas

May 5, 1984 (5 De Mayo De 1984)

The Office of the President of the United States (Para el oficina del President de los Estados Unidos) Ronald Reagan

United States Senator (Para Senador do los Estados Unidos) Henry C. (Hank) Grover, Ron Paul, Rob Mosbacher, Phil Gramm

United States Representative, District 13 (Para Representante do los Estados Unidos, Distrito Num. 13) Beau Boulter

Railroad Commissioner (Para Comisionado de Ferrocarriles) John Thomas Henderson

Chief Justice, Supreme Court (Para Juez Presidente, Corte Suprema) John L. Bates

Judge, Court of Criminal Appeals, Place 1 (Para Juez, Corte de Apelaciones Criminales, Lugar Num. 1) Virgil E. Mulanax

District Judge, 84th Judicial District (Para Juez del Distrito, Distrito Judicial Num. 84) J.E. Blackburn

District Attorney, 84th Judicial District (Para Procurador del Distrito, Distrito Judicial Num.84) Gene Compton

County Chairman (Para Secretario del Condado) Roy L. Bulls

Precinct Chairman, Precinct No. 1 (Para Secretario del Precinto, Precinto Num. 1) Alton Ellsworth

Precinct Chairman, Precinct No. 2 (Para Secretario del Precinto, Precinto Num. 2) Ray Ralston

Precinct Chairman, Precinct No. 3 (Para Secretario del Precinto, Precinto Num. 3) Cecil Ralston

Precinct Chairman, Precinct No. 4 (Para Secretario del Precinto, Precinto Num. 4) Ila Jo Hart

Precinct Chairman, Precinct No. 5 (Para Secretario del Precinto, Precinto Num. 5) Mike Schnell

Precinct Chairman, Precinct No. 6 (Para Secretario del Precinto, Precinto Num. 6) Wiley Sheets

Precinct Chairman, Precinct No. 7 (Para Secretario del Precinto, Precinto Num. 7)

Precinct Chairman, Precinct No. 9 (Para Secretario del Precinto, Precinto Num. 9) Tommy Rodgers

DEMOCRATIC PARTY PRIMARY ELECTION (ELECCION PRIMARIA DEL PARTIDO DEMOCRATICO)

(CONDADO DE) HANSFORD COUNTY, TEXAS MAY 5, 1984 (5 DE MAYO DE 1984)

OFFICIAL BALLOT BOLETA OFICIAL

INSTRUCTION NOTE (NOTA DE INSTRUCCION):

Vote for the candidate of your choice in each race by placing an "X" in the square beside the candidate's name. (Vote por el candidato de su preferencia en cada candidatura marcando con una "X" el cuadro al lado del nombre del candidato.)

I am a Democrat and pledge myself to support the nominees of this primary. (Yo soy Demócrata y comprometo mi apoyo a los candidatos nominados de esta primaria.)

United States Senator (Senador de los Estados Unidos) HARLEY SCHLANGER, DAVID YOUNG, ROBERT (BOB) KRUEGER, ROBERT S. SULLIVAN, KENT HANCE, LLOYD DUGGETT

United States Representative, District 13 (Representante de los Estados Unidos, Distrito Num. 13) JACK HIGHTOWER

Railroad Commissioner (Comisionado de Ferrocarriles) MACK WALLACE

Chief Justice, Supreme Court (Juez Presidente, Corte Suprema) JOHN L. HILL, SEARS MCGEE

Justice, Supreme Court, Place 1 (Juez, Corte Suprema, Lugar Num. 1) FRANKLIN S. SPEARS

Justice, Supreme Court, Place 2 (Juez, Corte Suprema, Lugar Num. 2) SHELBY SHARPE, C. L. RAY, TEXAS S. WARD

County Chairman (Presidente del Condado) CARL M. ARCHER

Precinct Chairman, Precinct No. 2 (Presidente del Precinto, Precinto Num. 2)

Judge, Court of Criminal Appeals, Place 1 (Juez, Corte de Apelaciones Criminales, Lugar Num. 1) OLIVER STANLEY KITZMAN, SAM HOUSTON CLINTON

Judge, Court of Criminal Appeals, Place 2 (Juez, Corte de Apelaciones Criminales, Lugar Num. 2) W. C. (BILL) DAVIS, ROY E. GREENWOOD, GEORGE MARTINEZ, BUDDY STEVENS

Judge, Court of Criminal Appeals, Place 3 (Juez, Corte de Apelaciones Criminales, Lugar Num. 3) WALTER BOYD, THOMAS B. "TOM" THORPE, KERRY F. FITZGERALD, WILLIAM B. PHILLIPS, HARRY HEARD, GEORGE ELLIS, BILL WHITE

State Senator, District 31 (Senador Estatal, Distrito Num. 31) BILL SAMPALUIS

State Representative, District 88 (Representante Estatal, Distrito Num. 88) J. W. "BUCK" BUCHANAN

Chief Justice, Court of Appeals, 7th Judicial District (Juez Presidente, Corte de Apelaciones, Distrito Judicial Num. 7) CHARLES L. REYNOLDS

District Attorney, 84th Judicial District (Procurador del Distrito, Distrito Judicial Num. 84) PHIL BLACK, STEPHEN F. "STEVE" CROSS

County Attorney (Procurador del Condado) JOHN L. HUTCHISON

Sheriff (Sherife) R. L. McFARLIN

County Tax Assessor-Collector (Asesor-Collector de Impuestos del Condado) HELEN DRY

County Commissioner, Precinct No. 1 (Comisionado del Condado, Precinto Num. 1) GARLAND HEAD, VANCE SNIDER

County Chairman (Presidente del Condado) CARL M. ARCHER

Precinct Chairman, Precinct No. 1 (Presidente del Precinto, Precinto Num. 1)

Be sure and vote.

This message compliments of

Baker & Taylor Drilling Co. Spearman



Save Time & Money

BY ANN FRANCES DOLAN

TOSS OUT — Did you know the average American produces three to five pounds of trash daily? A staggering fact and the problem of trash disposal is worsening. Make this the season you begin recycling and reusing products you usually toss out. Shop for natural products that last and refuse to buy those whose chief virtue is that they are disposable. Recycle to save precious resources.

FISH SAVER — A whole fish is a stunning dinner party entree, but sometimes there are leftovers. Save every expensive bit. Scrape fish off bones and use flakes in salads, spreads and sandwiches. Put bones, head and tail in a kettle filled with water. Add seasonings and simmer these for fish stock (called court bouillon in French recipes).

BREAD MAKER — Save a separate step when baking bread by pre-greasing loaf pans. Let bread dough rise in the pans first; remove and knead dough. Add flour to the already oiled pans before replacing dough. Let it rise again, then slip prepared pans in the oven for baking.

RUG CARE — If you have an Oriental, you can double its life by reversing the rug's direction. Give it a 180 degree turn from time to time, and vacuum Oriental rugs weekly. A beater-bar machine works best, and a carpet sweeper will remove tracked in soil.

APPLIANCE POWER — For answers on problems connected with General Electric appliances, call 800-626-2000. GE's experts will tell you how appliances work and how or where to repair them.

SARASOTA, FLA. — The Detroit Tigers may be in the process of becoming another Sparky Anderson victory machine.

In 1983 the Tigers finished second, and won their series over the world champion Orioles. Since that time they've filled weak spots and added pitching.

Darrell Evans, a proven power hitter, came from San Francisco to bolster the infield. So did Dave Bergman, a .286 hitter—which gives the Bengals two strong additions at first and presumably third to go along with Lou Whitaker and Allen Trammell—both .300 hitters (.320 and .319 respectively). That's some infield.

The Tigers acquired a badly-needed left-handed middle reliever or spot starter—from the Philadelphia Phillies. He's Willie Hernandez, hot with the National League champions in 1983 with a 9-4 record. He led the Phillie staff in

appearances and had eight saves.

If highly promising but injury-prone Kirk Gibson comes through this season in the outfield, he—with Larry Herndon (.302 and 92 RBI's in 1983) and Chet Lemon will be a strong outfield.

The Tigers have a fine pitching staff, led by Jack Morris, Dan Petry, Milt Wilcox, Dave Rozema, and Juan Berenguer. They've got Doug Bird, Aurelio Lopez, Hernandez and some promising youngsters on their staff—handled by Roger Craig.

This is a power team in 1984 with strong pitching. The catching staff is headed by Lance Parrish, whom some consider one of the two best in the league (114 RBI's in 1983).

It just may be that, after all, he was right last year when he predicted in the next few years the Tigers would win more games than any other team in the eastern division of the American League.

SATURDAY CONT.

SATURDAY 4/27/84 Suburban Features

CABLE	[2]	[3]	[4]	[5]	[7]	[8]	[9]	[10]	[11]	[12]
PM	ESPN	OETA	KAMR	TMC	KVII	CBN	WGN	KFDA	WTBS	CNN
	Sports Network	Oklahoma City	CH.4 Amarillo	Movie Channel	CH.7 Amarillo	Cbn Cable Netwr	CH.9 Chicago	CH.10 Amarillo	CH.17 Atlanta	Cable News Ntwr
6:00	SportsCenter	Great Outdoors Outdoor Oklahoma	Star Trek	Prog Cont'd	See Haw	Alias Smith and Jones	Major League Baseball: Chicago Cubs at Pittsburgh	Newscope	Prog Cont'd	News Update
6:30					Too Close for Comfort			At The Movies	Down to Earth	Sports Evans and Novak
7:00	USFL Football: Washington at Tampa Bay	Austin City Limits	Diff'rent Strokes Jennifer Slept Here	Movie: 'Welcome to L.A.'	T.J. Hooker	Movie: 'My Man Godfrey'		Whiz Kids	Movie: 'The McMasters'	News/Sports/Weather
7:30										
8:00		Magie'll Starring Harry Blackstone	Billy Graham Crusade		Love Boat			Movie: 'Tom Horn'		News Update
8:30										Your Money This Week in Japan
9:00			Yellow Rose	Movie: 'Cheech and Chong's Still Smokin'	Fantasy Island	I Spy	News		Unknown War	News/Sports/Weather
9:30		Mark Russell Special								
10:00	SportsCenter	Dr. Who	News		News	Conversation w/Fred Lewis John Ankerberg	Twilight Zone	News	Unknown War	Sports Tonight Pinnacle
10:30		Dr. Who	Saturday Night Live	Movie: 'Dead Men Don't'	ABC News Movie: 'Wear Plead'	Ministry Special Christian Children's Fund	Lifestyles of the Rich and Famous	Fame		
11:00	Tennis: WCT Final - Best Semifinal	Monty Python Flying Circus Sign Off			'Escape from Bogen County'		Twilight Zone	Movie: 'Starsky and Hutch'	Night Tracks	News/Sports/Weather Evans and Novak
11:30										
12:00	Match from Dallas, TX		Dance Fever	Movie: 'The Boogens'		Survival: An Expose Best of the 700 Club	Solid Gold			News/Sports/Media Watch Election Watch
12:30			Sign Off							

Great Idea!

Within the next year, millions of Americans will be able to receive specially-packaged television programming sent directly to their homes from satellites 22,300 miles in space.



The idea for direct broadcast satellite (DBS) television services was pioneered in the United States by Satellite Television Corporation (STC), a Washington-based company that plans to deliver five channels of pay television to the densely populated Northeast within the next year. In 1986, STC will expand its service to six channels covering the entire Eastern half of the United States.

STC is a subsidiary of COMSAT (Communications Satellite Corporation), a world leader in satellite communications. Five years ago, COMSAT formed STC as a way of bringing the benefits of satellite technology di-

rectly to American consumers. The idea for DBS seemed a natural: specially-designed satellites, more powerful than those currently in orbit, would transmit television signals to homes equipped with small two-foot dish-shaped antennas. The concept is simple: the more power in the satellite, the smaller the receiving antenna. Also, since satellite transmissions are not limited by geography, DBS programming can be delivered to both rural and urban areas alike.

For more information about this idea, write to: STC, Customer Services, 1301 Pennsylvania Avenue, N.W., Washington, D.C. 20004.



Arabic numerals were invented in India.

SUNDAY

SUNDAY 4/29/84

CABLE	[2]	[3]	[4]	[5]	[7]	[8]	[9]	[10]	[11]	[12]	
AM	ESPN	OETA	KAMR	TMC	KVII	CBN	WGN	KFDA	WTBS	CNN	
	Sports Network	Oklahoma City	CH.4 Amarillo	Movie Channel	CH.7 Amarillo	Cbn Cable Netwr	CH.9 Chicago	CH.10 Amarillo	CH.17 Atlanta	Cable News Ntwr	
7:00	SportsCenter	Tennis: WCT Final	Understanding Human Behav.	James Robison Amazing Grace Bible Class	Prog Cont'd	Gospel Singing Jubilee	Zola Levitt Fellowship of Excitement	Three Score What's Nu? Robert Schuller	Faith for Today Robert Schuller	Cartoon Carnival Starcade	News/Sports/Weather Crossfire
7:30					Movie: 'The Smurfs and the Magic Flute'	Kidsworld	Kenneth Copeland	Mass for Shut-ins Heritage of Faith	Herald of Truth First Baptist Church	Leave It to Beaver Andy Griffith	News/Sports/Weather Evans and Novak
8:00	Best Semifinal Match from Dallas, TX	Great Outdoors Outdoor Oklahoma	Day of Discovery Larry Jones Ministry								
8:30											
9:00		Nature of Things	World Tomorrow Oral Roberts	Movie: 'My Bodyguard'	Grizzly Adams	Lloyd Ogilvie	Tarzan			Good News	News Update
9:30						Larry Jones Ministry			Sunday Morning	Movie: 'The Man Who'	On the Menu News/Sports/Weather
10:00	Fishing Tournament Fishin' Hole	Living Wild	Baptist Church		Tarzan	Jimmy Swaggart	Rawhide			Shot Liberty Valance	News Update Your Money Sports Week
10:30											
11:00	SportsCenter Plus Numero Uno	Nova	Jimmy Swaggart	Movie: 'Firefox'	This Week with David Brinkley	Dr. James Kennedy Religion	Wild, Wild West	Bionic Woman			News/Sports/Weather Crossfire
11:30											
12:00	PKA Full Contact Karate	Washington Week/Review Wall Street Week	Wild Kingdom		News	Flipper	Money: How to Make It Major League Baseball	NBA Playoffs		Movie: 'Standing Tall'	News/Sports/Weather Money Week
12:30					Taking Advantage	Gentle Ben					
1:00		Firing Line	Movie: 'Three Little Words'		American Sportsman USFL Football	Movie: 'The Road to Denver'	Chicago Cubs at Pittsburgh				Week in Review
1:30											
2:00	Tennis: WCT Final - Championship Match from	Masterpiece Theatre		Stallion Returns	Teams to be Announced					Movie: 'Fear Strikes Out'	News Update Freeman Reports
2:30											
3:00	Dallas, TX	Guy Lombardo Show	Liberty Mutual Legends of Golf			Wagon Train					News Update Sports Update Pinnacle
3:30		Great Chafs/ San Francisco		Movie: 'Cranking Up'			Movie: 'Island of'				
4:00		French Chef					Movie: 'Eyes of Texas'	the Blue Dolphins		Wild World of Animals Jacques Cousteau	News/Sports/Weather News/Sports/Weather News/Sports/Weather
4:30		Calligraphy									
5:00	U.S. Indoor Diving Championships	Tony Brown's Journal Candid Campus	News	Movie: 'My Bodyguard'	ABC News	Movie: 'Love Happy'		All In the Family CBS News		This Week in Baseball	News/Sports/Weather Inside Business
5:30											

something **BETTER**...

Pride Mart in Spearman will be open Wednesday, May 2nd.

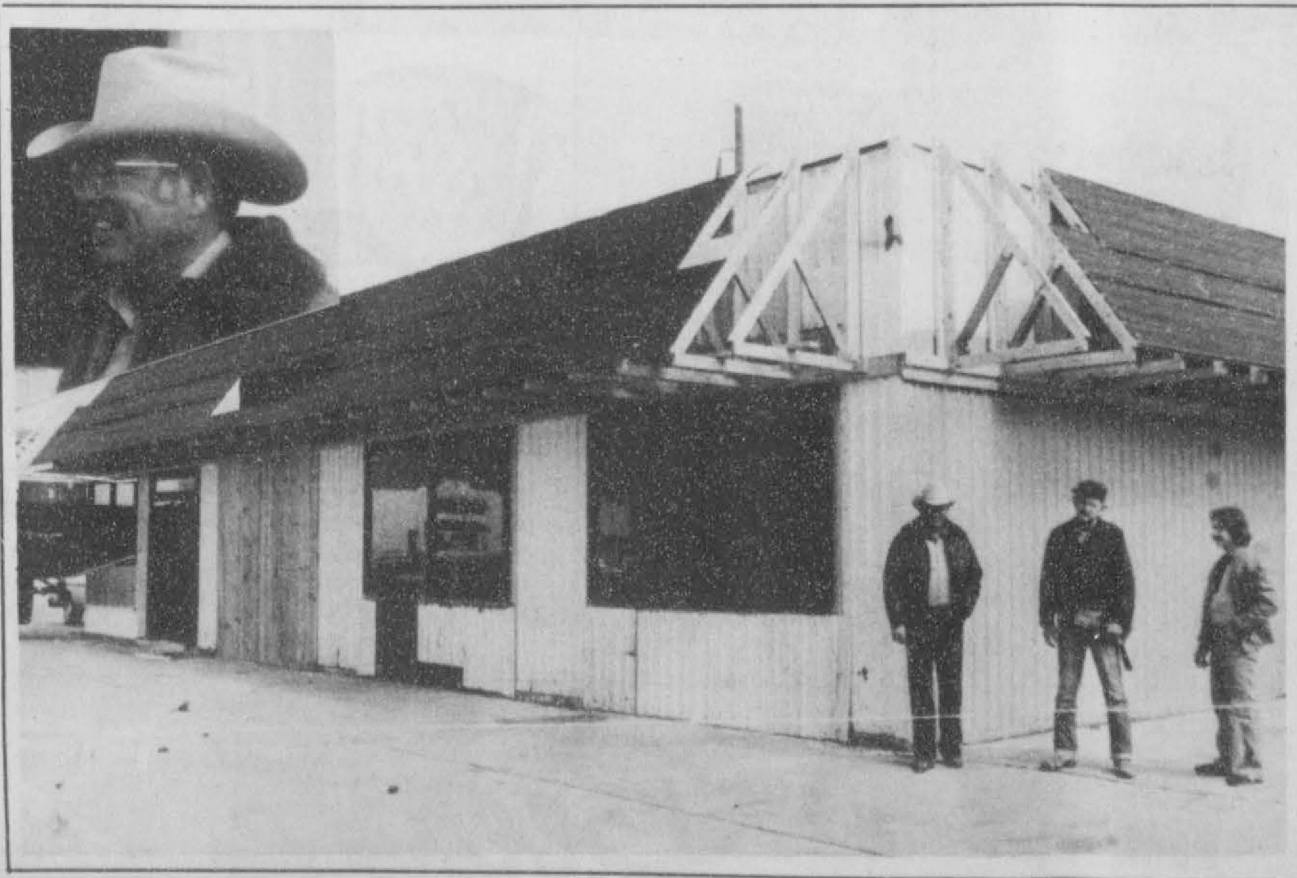

- ★ Grocery
- ★ Cigarettes
- ★ Cokes
- ★ Candy
- ★ Gasoline



Located on Collard and West Kenneth Spearman, Texas



Senior Update BY VIVIENNE BODEAU

The beginning of this year brought about many changes in Medicare. In case you have not yet been brought up to date on them we are capsulizing the major points.

The deductible for part A of hospital insurance of Medicare increased to \$356 starting in January. Co-insurance costs for long-term hospital stays and skilled nursing facility care also has gone up. It now costs \$89 for hospital stays from 61 to 90 days; \$178 a day for patients who draw on their 60-day lifetime reserve after a hospital stay exceeding 90 days; and \$44.50 per day for skilled nursing facility care from 21 to 100 days.

The Part B premium has increased to \$174.20 annually. Part B pays for 80 percent of the "reasonable charges" (as determined by Medicare) for certain covered medical services such as physician care, therapies, outpatient hospital services and home health care, supplies and equipment.

The reasonable charges break you if nothing else does because their idea of a reasonable charge is nowhere near what a physician and therapist charge and most patients end up paying around 50 percent of the bill, not 20 percent.

Since Medicaid funds have

decreased greatly and the costs of long-term care continue to increase, more and more states are passing laws to force families to pay, or help pay, for the care of patients placed in nursing homes.

We wonder if such laws are good. Children, who care for their parents voluntarily may be in a minority but children who are forced to care for them may abuse them physically or mentally. Secondly, it may cost more to force children to take care of their parents, than to use government funds.

Social Security and Supplemental Security recipients received a 3.5 percent cost of living adjustment in January — their first in a year. Unfortunately the increases in insurance costs wipe this out.

A little good news, the earnings limitations for seniors has increased. Social Security beneficiaries, ages 65-69, will be allowed to earn \$6,960 above their Social Security benefits and those under age 65 will be able to earn \$5,160 in 1984. Those who are over 70 years of age are not subject to these rules and can earn all they wish.

Of course, first you will have to find a way to earn the money.

© 1984 Suburban Features



Thinking Slim BY JEAN NIDETCH

LOSING WEIGHT WITH A PARTNER

If it's true that marriage can be fattening, and that too much shared "contentment" at the conjugal dinner table can make both partners jolly and fat, it's also true that losing weight with a partner can be more effective than losing weight alone. In studies at Brown University and the University of Pennsylvania, dieters with partners actively involved in a program designed to promote weight control were significantly more successful than dieters without partners. And dieters whose partners were also overweight were more successful than dieters with thin partners! So, while marriage can be a liability if one partner insists on undermining the efforts of the other, marriage can also be a significant advantage if each partner is committed to offering support.

There are many reasons for the success of the team approach. One is an enhance climate of understanding. When a dieter is married to a thin non-dieter, it is often difficult for the thin spouse to understand the difficulties of resisting that piece of cake, of staying "legal" at that special social occasion. When both spouses are struggling with the same temptations, however, a special sympathy springs up

between them. Another reason for success is the companionship of the effort. Just as the spouses may once have enjoyed sharing chocolate sundaes or a bowl of buttered popcorn, now they can share in the companionship of planning and shopping, exercising and attending meetings together, of cooking for each other. The team spirit is also largely responsible for the success of partnership dieting. When each partner is willing to lavish praise, compliments, and non-food rewards on the other for each milestone along the way, the path to goal weight is made much smoother.

A final, unexpected benefit of partnership dieting is an often improved relationship between the partners. Working together over time to achieve an important goal, and then finally reaching it together, can help bring the two of you closer. And as each partner begins to feel better about him or herself, both begin to feel better as a couple, as well.

If you've never considered partnership dieting with your spouse, why not give it a try? Dividing the effort in two can produce twice the rewards!

© Weight Watchers International, Inc. and Suburban Features

Schools And The Times

When one observes the plight of school administrators today, coping with spoiled students and parents and incompetent teachers, the heart is heavy.

We have come a long way from the traditional, when homework, memory work, solid math (not computers and calculators) and a mandatory foreign language at grade six (usually Latin) were the minimums.

One also had to learn to write in those days. Exotic courses, arty stuff, and the easy or "crip" courses came only after a solid minimum, in later school years.

The major blame must be accepted by an older generation which turned over its children to commercial TV, and the easy-out of excessive permissiveness.

The mod thing of late has been to depreciate discipline or authority, of the father, of teachers, of officials, to disobey laws one disagrees with.

Unhappily, many of today's younger teachers grew up and were indoctrinated in this environment. They have no clear concept of discipline, no perception of authority, or how it must be used to benefit all.

The tragedy today of seeing U.S. students graduate so less well educated than their counterparts in Europe, Japan or Russia reminds one of the old days, the old school house, where discipline was real, and learning, even with limited facilities, real.

With apologies to Whittier, one looks back with nostalgia to the schoolhouses of earlier American generations—which turned out the men and women who made this country, by the time of World War II, the strongest and richest in the world.

Still sits that school house by the road

A ragged beggar sunning;

Around it still the jonquils grow,

And blackberry vines are running.

Within, the master's desk in seen,

Deep-scarred from raps official;

The warping floor, the battered seats,

The jack-knife's carved initial,

A full-length blackboard still with chalk,

The door's worn sill, betraying

The feet that, creeping slow to school,

Went storming out to playing!

House Hunting Hints

TIPS ON SIGNS OF QUALITY

Buying a house will probably be the biggest financial transaction your family will ever have to face. That's why it is vitally important to look for signs of quality—and to buy wisely.

• DO check to see that the house is well constructed. It is wise to get expert advice on this, for much construction detail is hidden. Get an architect, for a nominal fee, to look over the house you are considering; he or she will give you a reliable opinion on its soundness.



A house with fine appliances is a sign of a builder who is concerned about quality.

• DON'T neglect to make sure that the house's heating, plumbing, and electricity are adequate and in good condition. These are important factors in a house and if they are not in good shape they can run you into a great deal of trouble and money.

• DO inspect the appliances that the builder has installed in the house. Whirlpool appliances in the kitchen is a sign of a builder who is concerned about quality.

• DON'T buy a house if the floors are not level. Also make sure that the walls are smooth, without hollows or cracks.

TEST YOUR KNOWLEDGE

Are you strong on the subject of the Olympics? Taking this test can help you tell.

1. The 1984 Olympic Summer Games will be held in Los Angeles. This is the first time the summer Olympics have been held here in over (a) four (b) 50 (c) 100 years?



2. Helping to support our athletes is another first. To raise money for the Olympic teams, the U.S. Mint is offering the first U.S. gold coin in over (a) four (b) 50 (c) 100 years?

3. The earliest recorded Olympic games were played in Greece nearly (a) 3000 (b) 300 (c) 30 years ago?

ANSWERS: 1. (b) In 1921 the games were also held in Los Angeles. 2. (b) Congress authorized a 1983 five Cent Olympic Commemorative coin. 3. (a) In 1984 ten dollar gold coins.

SUNDAY 4/29/84

CABLE	(2)	(3)	(4)	(5)	(7)	(8)	(9)	(10)	(11)	(12)
PM	ESPN	OETA	KAMR CH.4	TMC	KVII CH.7	CBN	WGN CH.9	KFDA CH.10	WTBS CH.17	CNN
	Sports Network	Oklahoma City	Amarillo	Movie Channel	Amarillo	Cbn Cable Netwr	Chicago	Amarillo	Atlanta	Cable News Ntwr
6:00	SportsCenter	Austin City Limits	Father Murphy	Prog Cont'd	Ripley's Believe It Or Not	Prog Cont'd	Taking Advantage	80 Minutes	Major League Baseball: Atlanta at Houston	News Update Sports Sunday
7:30	College Baseball: USC at Stanford	Living Wild	Knight Rider	Movie: 'The Smurfs and the Magic Flute'	Hardcastle and McCormick	CBN Special of the Week	World of Tomorrow In Search of...	Movie: 'Helen Keller: The Miracle Continues'		News/Sports/Weather
8:00		Masterpiece Theatre	Movie: 'Special Bulletin'	Movie: 'Firefox'	Movie: 'Chapter Two'	In Touch	People to People Wall Street Business			Week In Review
9:00		Legislative Week in Review				Changed Lives	News	Trapper John, M.D.	Sports Page	News/Sports/Weather
10:00	SportsCenter	Sign Off	News		News ABC News Movie: The	Contact	Lou Grant	CBS News 700 Club	Jerry Falwell	Sports Tonight Inside Business
11:00	Tennis: WCT Final Championship Match from		Postcards	'Cracking Up'	Lives of Jenny Dolan	Larry Jones Ministry John Osteen	Movie: 'Shadow of		Open Up	News/Sports/Weather Style With E-Isa Kienach
12:00	Dallas, TX		Sign Off	Movie: 'Pink Motel'		Zola Levitt	the Thin Man	Waltons	Movie: 'Life With Blondie'	News/Sports/Health Week Newsmeter Sunday

The LA-Z-BOY® SPRING SALE!

Feet up...prices down!

A guy like Alex Karras can afford to pay plenty for a really comfortable recliner. But he doesn't have to, and neither do you. Right now you'll enjoy the luxury, good looks and quality of a genuine La-Z-Boy® recliner all the more. Because you'll take comfort in how little it costs during our spring sale!

Sale priced **\$259⁵⁰** to **\$489⁵⁰**

<p>list price \$399⁹⁵ \$299⁹⁵ Traditional Reclina-Rocker® chair comforts you with deeply-tufted back and padded arms.</p>	<p>list price \$579⁵⁰ \$439⁵⁰ Lean back into luxury with this contemporary Reclina-Rocker® chair.</p>	<p>list price \$519⁵⁰ \$389⁵⁰ Impeccably traditional, incredibly comfortable Reclina-Rocker® chair.</p>	<p>list price \$599⁵⁰ \$449⁵⁰ Reclina-Rocker® chair. Thick roll arms, deep cushions, big savings!</p>
--	--	--	--

Bank rate financing with credit approval

Beed Furniture Co.

plains shopping center

723 W. 7th Phone 806-659-3701 Spearman, Texas

Save up to 1/3!



104
1.5 CARAT of diamonds
SALE \$379!
Ref. Retail \$569.95

5019
1/4 CARAT of diamonds
SALE \$249!
Ref. Retail \$499.95

4710
11 full-cut diamonds
SALE \$199!
Ref. Retail \$299.95

5545
12 full-cut diamonds
SALE \$549!
Ref. Retail \$799.95

5011
1.5 CARAT of diamonds
SALE \$329!
Ref. Retail \$499.95

2447
Impressive Bridal Set
SALE \$449!
Ref. Retail \$599.95

9900
3 full-cut diamonds
SALE \$379!
Ref. Retail \$579.95

not on one or two specials...
but on every single item shown here

5544R 8 genuine rubies
5 full-cut diamonds
SALE \$649!
Ref. Retail \$949.95



5544 3/4 CARAT of diamonds
SALE \$1099!
Ref. Retail \$1499.95



4398
3/4 CARAT of diamonds
SALE \$999!
Ref. Retail \$1299.95



4033E 6 genuine emeralds
7 full-cut diamonds
SALE \$349!
Ref. Retail \$499.95

4033 1/4 CARAT of diamonds
SALE \$399!
Ref. Retail \$599.95

THE BEST BUYS OF THE YEAR!

and that's not all...
we'll give you—**FREE**—a 14KT. gold gift
no purchase necessary!



CLASSIC SOLITAIRES

653B 1/5 CARAT
SALE \$349!
Ref. Retail \$519.95

653C 1/4 CARAT
SALE \$499!
Ref. Retail \$749.95

653D 1/3 CARAT
SALE \$699!
Ref. Retail \$1059.95

3282 1/4 CARAT of diamonds
SALE \$449!
Ref. Retail \$679.95

3283 1/2 CARAT of diamonds
SALE \$749!
Ref. Retail \$1129.95

3284 ONE CARAT of diamonds
SALE \$1499!
Ref. Retail \$1999.95

ANNIVERSARY RINGS

5835 3/8 CARAT of diamonds
SALE \$749!
Ref. Retail \$1059.95

2183L 1/5 CARAT of diamonds
SALE \$299!
Ref. Retail \$449.95

5844 1/2 CARAT of diamonds
SALE \$699!
Ref. Retail \$999.95

BRIDAL SETS

2397 all full-cut diamonds
SALE \$419!
Ref. Retail \$599.95

2133 1/3 CARAT of diamonds
SALE \$749!
Ref. Retail \$1099.95

2210A 1/4 CARAT of diamonds
SALE \$599!
Ref. Retail \$899.95

2210B 1/2 CARAT of diamonds
SALE \$899!
Ref. Retail \$1299.95

THREESOMES

We give special attention to brides plus a diamond certificate and guarantee!

3059 all 3 rings
SALE \$499!
Ref. Retail \$749.95

3051 all 3 rings
SALE \$299!
Ref. Retail \$449.95

Save up to 1/3!

Diamond Stud or Fashion Pendant
Wear it either way!
SALE \$249!
Ref. Retail \$379.95

Diamond Stud or Fashion Pendant
Wear it either way!
SALE \$299!
Ref. Retail \$419.95

Diamond Stud or Fashion Pendant
Wear it either way!
SALE \$279!
Ref. Retail \$399.95

Fabulous New Idea Two Pendants In One! and Gorgeous New Earring Jackets!

ALL 14 KARAT GOLD WITH 18 INCH CHAINS

pendant and earring jackets shown here actual size

ALL 14 KARAT GOLD WITH 18 INCH CHAINS

4466 1/4 CARAT of diamonds
SALE \$399!
Ref. Retail \$569.95

4531 2 full-cut diamonds

4814 2 full-cut diamonds

4537 2 full-cut diamonds

YOUR CHOICE
\$99!
Ref. Retail \$139.95

7247 1/3 CARAT of diamonds
SALE \$499!
Ref. Retail \$649.95

12 genuine rubies
2 full-cut diamonds
SALE \$299!
Ref. Retail \$419.95

7341

6 genuine rubies
one full-cut diamond
SALE \$199!
Ref. Retail \$249.95

7241

7599C 1.5 CARAT
SALE \$149!
Ref. Retail \$199.95

7019J 1.5 CARAT
SALE \$249!
Ref. Retail \$369.95

7600B 1.4 CARAT
SALE \$199!
Ref. Retail \$299.95

7019K 1.4 CARAT
SALE \$379!
Ref. Retail \$569.95

7600D 1.3 CARAT
SALE \$249!
Ref. Retail \$379.95

7019P 1.3 CARAT
SALE \$579!
Ref. Retail \$849.95

4591 full-cut diamond

4530 full-cut diamond

5117 4 full-cut diamonds

YOUR CHOICE
\$129!
Ref. Retail \$189.95

3801 1.2 CARAT of diamonds
SALE \$549!
Ref. Retail \$799.95

3802 ONE CARAT of diamonds
SALE \$1199!
Ref. Retail \$1799.95

16 full-cut diamonds
SALE \$179!
Ref. Retail \$269.95

7858

16 full-cut diamonds
SALE \$199!
Ref. Retail \$299.95

7850

5027 4 full-cut diamonds

5113 3 full-cut diamonds

YOUR CHOICE
\$149!
Ref. Retail \$219.95

4543 3 full-cut diamonds

4016 1.4 CARAT of diamonds
SALE \$399!
Ref. Retail \$599.95

4490 1.4 CARAT of diamonds
SALE \$299!
Ref. Retail \$449.95

4015 1.2 CARAT of diamonds
SALE \$599!
Ref. Retail \$799.95

4018 1.2 CARAT of diamonds
SALE \$499!
Ref. Retail \$679.95

2233 ONE CARAT of diamonds
SALE \$999!
Ref. Retail \$1499.95

4019 ONE CARAT of diamonds
SALE \$799!
Ref. Retail \$1199.95

every ring is 14kt. gold prices subject to change without notice all total weights are approximate enlarged to show detail

GREAT DIAMOND RINGS FOR A MAN!



9721 1/4 CARAT of diamonds
SALE \$399!
Ref. Retail \$579.95

9722 1/2 CARAT of diamonds
SALE \$599!
Ref. Retail \$799.95

9723 ONE CARAT of diamonds
SALE \$899!
Ref. Retail \$1299.95



9564
2 full-cut diamonds
SALE \$449!
Ref. Retail \$699.95



9512 1.4 CARAT of diamonds
SALE \$449! Ref. Retail \$679.95

9513 1.2 CARAT of diamonds
SALE \$749! Ref. Retail \$1099.95

9514 ONE CARAT of diamonds
SALE \$1399! Ref. Retail \$1999.95



9063 1.4 CARAT of diamonds
SALE \$479!
Ref. Retail \$719.95

9524 1.2 CARAT of diamonds
SALE \$699!
Ref. Retail \$1019.95

9525 ONE CARAT of diamonds
SALE \$1199!
Ref. Retail \$1799.95

We'll make HIM happy while we save YOU money



absolutely FREE!
no purchase necessary!

bring this full color folder into our store and receive
this 14kt. gold heart free as our gift to you.

note: chain not included

We Want To Be Your Personal Jewelers



South of Plains Shopping Center
721 W. Seventh • Spearman, Texas 79081 • Phone 659-3566

April 16th thru July 31, 1984