

Valentine's Day



Valentine Sweetheart see PAGE 6

24 hr. prayer service 659-2911

The Spearman Reporter



Volume 78 No. 14

The Spearman Reporter, Spearman, Texas 79081

Thursday, February 6th, 1986

SRO at Gruver Saturday Night!



Ole Glory in Gruver



Joe T. Venneman



The Texas flag flies at Gruver

All Hollywood producers are extremely pleased when the headlines read SRO! and that is exactly a perfect description of the crowd that was in Gruver Saturday night to attend the Hansford County Sesquicentennial Celebration. SRO means Standing Room Only. But some one hundred and fifty persons had to be turned away as the overflowing crowd was on hand to the see Gala affair.

Joe T. Venneman was Master of Ceremonies. Before the show started Joe announced that J. L. and Mary Brock would be video taping the Celebration for the benefit of the Senior Citizens.

Martin Foster, First Christian Church Pastor of Spearman gave the invocation and the SRO crowd remained standing for the National Anthem and Pledge of Allegiance led by Danny Cochran, Gruver School Principal. Pledge of Allegiance was led by Cub Scout Troop 550 of Gruver.

In his opening address Venneman welcomed the Ladies and Gentlemen to our Hansford County Sesquicentennial Celebration here in Gruver, Texas. He went ahead to say that counties all over the state are having Celebrations or Activities commemorating the 150th Birthday of Texas. What impresses us all is the quality of talent which was found locally for this program. To kick things off the Sesquicentennial Band opened the program by playing two familiar numbers "Faded Love, and Put Your Little Foot".

Texas History can be traced back four hundred years to the time Coronado began his journey in search of the seven cities of Gold, which carried him through our own Hansford County Area. No other state can claim such a span of history from Indian Battles, Buffalo hunts, Cattle drives, Stagecoach routes, to flying and walking on the

Different styles of dancing have also been a part of our Texas Heritage and the Texas County Tappers directed by Tammeria Stephens put on a real dogging show for those present. Some historical facts include the Mission San Antonio Balero which was surrounded by a growth of cotton woods, or "Alamos", the Spanish definition. So the name Alamo arose from those circumstances.

Continuing with the program Johnny Miller and the Celebrate Group from Spearman sang "The Yellow Rose of Texas".

Another historical fact according to Venneman was the fact that the only National Park in Texas is the Alibates Quarry, located in the Panhandle. The State Motto is Friendship and the State Gem is the Topaz, the State Grass which once fed a huge herd of Buffalo is Gramma. The State Mascot is the Armadillo. The State tree is the Pecan. The State Bird is the Mockingbird. The Blue Bonnett is the State Flower.

As the program continued Bonita Reimer sang "Beautiful Texas."

The audience was reminded that it is unlawful to kill a Mockingbird which is the State Bird. At this time Adea Joyce Stedje walked out on the stage in her Mockingbird Costume which was outstanding.

At this point in the program Joe T. honored County officials and special guests. Including the following: County Judge: R. L. McClellan & Wife, Barbara, Commissioners: Garland Head & Wife, Virginia, Val Winger & Wife, Marlene, B. J. Renner & Wife, Glenda, and Joe T. Venneman & Wife Linda. Deputy Sheriff's Gary Evans & Wife, Nelle, Charles Martin & Wife, Virginia, Gruver Mayor: J. C. Harris & Wife, Vivian, Chairman of Hansford Co.



Boots Randolph Lackey

Doll Birdwell services held

Funeral Services for Doll Birdwell formerly of Odessa, were held Dec. 31 1985 in the First Presbyterian Church, of Seminole, Texas, with the Rev. Bob Lewis, pastor, officiating.

Burial was in the Gaines County Cemetery under the direction of Singleton Funeral Home, of Seminole.

She moved to Spearman in 1978 after teaching in Seminole & Odessa.

Gaines County area since 1905. She attended West Texas Columbia University in New York. Survivors include two brothers, Robert of Safford and Gus of Spearman.

Services Feb. 6th

Word has been received that Leonard DeArmond, former Spearman resident passed away Feb. 3rd in Amarillo. Graveside services will be in Holt Cemetery at 1:00 p.m. Thursday, Feb. 6th

Norma Jean Mackie is Candidate



Norma Jean Mackie

Norma Jean Mackie has announced her candidacy for election to the office of County Treasurer of Hansford County.

A graduate of Spearman High School, Norma Jean is the daughter of Mrs. Viola Hutton and the late Ed Hutton. She is the mother of four children, Cathy McCoy of Perryton, Lynna Renner, Michele Davis and Glen Ray Mackie of Spearman, and Grandmother of twelve. A member of the First Baptist Church and former 4-H leader, Norma Jean is now involved in the Women's Division of the Chamber of Commerce, and is a member of the newly organized CAPP of Hansford County. She is also on the Executive Board of the Sesquicentennial Committee and has served on the Hansford County Fair Board for two years. An associate member of Extension Homemaker's Club, Norma Jean

was twice selected as voting delegate to the State Texas Extension Homemaker's Association, and was the recipient of the Yearbook Dedication for 1982.

Various jobs and experiences in bookkeeping and public service qualify Norma Jean for the position of County Treasurer. During her high school years, she worked with her father at the White House Lbr. Co. as bookkeeper.

Norma Jean worked as payroll clerk for the Hansford County ASCS office for two and one-half years before taking time off to raise her family. She is presently employed as secretary for the Hans-

ford County Extension Service. During her eighteen years as secretary, she has also handled accounts for the Rodent Control Fund and County 4-H Council along with her other duties. In 1960 she helped the Grasshopper Control Committee sign up over 93,000 acres of rangeland to be sprayed.

For the past fourteen years she has served as assistant Treasurer to the Hansford County Stock Show Board, a job including writing all checks to 4-H and FFA competitors, paying all bills, and balancing accounts.

After twenty-four years of experience in handling jobs similar to the responsibilities of County Treasurer Norma Jean feels she can efficiently and effectively serve the residents of Hansford County as their County Treasurer and asks for your vote and support in the Democratic Primary, May 3, 1986.

Paid Political Advertisement, paid for by Norma Jean Mackie Michele Davis, Treasurer, Box 663, Spearman, Texas 79081.

Chamber opposes PCB dump

WHEREAS, ANR Pipeline Company has made application to the Environmental Protection Agency to establish a polychlorinated biphenyl disposal pit in Hansford County, and

WHEREAS, The Spearman Chamber of Commerce has previously expressed its opposition to the establishment of this pit by public statement on Jan. 11, 1986.

BE IT RESOLVED that the Spearman Chamber of Commerce will meet with the organization "Citizens Against Poisonous Pollutants", other local governmental agencies and entities and the Commissioner of the Texas Department of Agriculture in the District Courtroom in the Hansford County Courtroom, February 3,

1986.

BE IT FURTHER RESOLVED that the Spearman Chamber of Commerce hereby petition the Commissioner of the Texas Department of Agriculture to request the Attorney General of Texas to intervene on behalf of the citizens of Hansford County, as well as all citizens of the State of Texas, and specifically the proposed PCB dump in Hansford County, Texas.

Mike Cudd, President
Spearman Chamber of Commerce

Cora Queener, Exec. V-Pre.
Spearman Chamber of Commerce

AGENDA SPEARMAN I.S.D. BOARD OF TRUSTEES February 10, 1986 7:00 p.m.

- I. Establish quorum
- II. Hearing of any group wishing to come before board
- III. Superintendent's comments/recommendations
- IV. Reading of minutes
 - a. regular meeting January 13, 1986 (Exhibit A)
 - b. ratification of bills, budget report and tax report (Exhibit AA)
- V.
 - a. Call trustees election for April 5, 1986; appoint election judge (Exhibit B)
 - b. appoint Career Ladder Committee teachers (based on Level II performance and administrative recommendation)
 - c. TASS Legislative Network (Exhibit C)
- VI. Executive session--personnel
 - a. for the discussion of personnel Section G of the Texas Open Meetings Law
 - b. administrative contract considerations (Exhibit D)
- VII. Superintendent's report
 - a. library reports (Exhibit E)
 - b. Mid-Winter Conference remarks
 - c. NASS April 5-8
 - d. TECAT March 10
 - e. budget development
 - f. February calendar (Exhibit F)
 - g. Football schedule--new district (Exhibit G)
 - h. School lunch program (Exhibit H)

I want to thank everyone for their prayers, calls, visits and cards during my recent stay in the hospital. I also want to thank Dr. Sangalang, Dr. Muthali and all of the nurses for the excellent care that I received.

Ed Garner

We want to express our sincere Thanks and appreciation for the prayers, memorials, flowers, food and many acts of kindness shown to us at the loss of our loved one.

May God bless each one of you.
The family of Ruby Lair.

Racquetball Tournament

We are planning a racquetball tournament at the Hansford County Y, March 7, 8, and 9th. Deadline to enter is 4:00 p.m. March 5th. There will be Mens A & Mens B. Teams. The fee will be \$10.00 for "Y" members and \$15.00 for non-members. No telephone entries will be accepted.

CARD OF THANKS

We, the Hagerman family, sincerely Thank each one of you for your prayers and expressions of concern during Chris's healing. He is well on the way and still has a long way to go.
Thank you all so much.

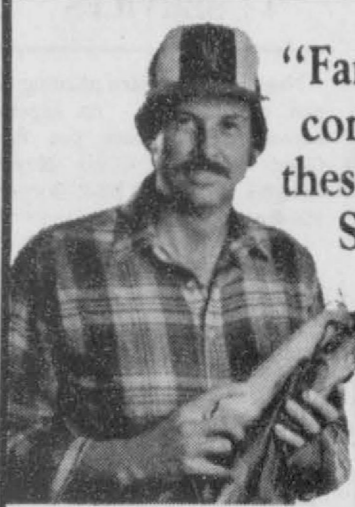

"Farming can be complicated these days. Same goes for income taxes. So I go to H&R Block."

"With farming, one wrong step and it could cost you down the road. The same is true with tax preparation, and that's why I always go to H&R Block. My preparer is trained to know all the special problems that farmers face. And that saves me money. So I'll do the farm work while Block does the tax work."

People who know their business go to

H&R BLOCK

HOURS: 9 a.m. - 6 p.m.
MON. THRU FRI.
9 a.m. - 5 p.m. SATURDAY

307 W. DAVIS
SPEARMAN, TEXAS
800-659-2310



SALE
STOCK REDUCTION
UP TO 30% OFF
ALL WORK GUARANTEED
If unable to come to our display call for a home appointment.
32 YEARS IN BUSINESS
JONES MONUMENT INC.
810 N. Kansas Box 699
Phone 316-624-4711
Liberal, Kansas 67901

ShaLynna Harris USNA winner



The United States Achievement Academy announced today that ShaLynna Harris has been named a United States National Award winner in History & Government.

This award is a prestigious honor very few students can ever hope to attain. In fact, the Academy recognizes less than 10% of all American high school students.

ShaLynna Harris, who attends Spearman High School was nominated for this National Award by Rebecca Roller, a History & Government Teacher at the school. ShaLynna Harris will appear in the United States Achievement Academy Official Yearbook, published nationally.

"Recognizing and supporting our youth is more important than ever before in America's history. Certainly United States Achievement Academy award winners should be congratulated and ap-

preciated for their dedication to excellence and achievement," said Dr. George Stevens, Executive Director of the United States Achievement Academy.

The Academy selects USAA winners upon the exclusive recommendation of teachers, coaches, counselors or other school sponsors and upon the Standards of Selection set forth by the Academy. The criteria for selection are a student's academic performance, interest and aptitude, leadership qualities, responsibility, enthusiasm, motivation to learn and improve, citizenship, attitude and cooperative spirit, dependability, and recommendation from a teacher or director.

ShaLynna Harris is the daughter of Roy & Rhema Dell Harris. The grandparents Battle & Mildred Harris of Canyon, Texas and Grady & Ethel Ewing of Red Oak, Texas.

The Cross and The Switchblade

"THE CROSS AND THE SWITCHBLADE" to be shown at Spearman Union Church February 9th at 6:30 p.m.

The power of Christ to change the human heart is presented with clarity and unforgettable impact. Millions around the world have been moved by this hard hitting presentation since it was first released in theaters. Urban gangs in the 1950's were as hopeless and violent as they are today. But their world was given new hope by an innocent country preacher, David Wilkerson, who brought the message of Christ's forgiveness to these embittered youth in New

York City. Confronted with suspicion and hostility, he persisted against all odds in proclaiming the Gospel. Finally a key breakthrough came when Nicky Cruz, the leader of the notorious Mau-Mau's gave his life to Jesus Christ.

FOLLOWING the film, the Union Church youth will be sponsoring a Chili Supper and Bake Sale in the Family Life Center.

Pastor Steve Rogers extends a welcome to the public to join us for the showing of this film, there will be no charge. The Youth will welcome any donations for their Chili Supper.

Nursery provided.

These People Can Get You A Tax Break



Pictured above are Debbie Smith, Bruce Julian, and Thalia Garner, ready to help you with your IRA.

What will you do for a tax break this year?

Tax time is here, and you have just a few weeks to file the federal income tax return for 1985. There aren't many legal tax breaks left, but you can still get a \$2000 tax deduction for 1985. It's an Individual Retirement Account. An IRA. You can start an IRA and deposit to it right up to the time your income tax return is filed. It's for people with earned income. Married couples with a non-working spouse can deduct up to \$2250. When both work, deduct up to \$4000.

How do you start an IRA?

When taxes are involved, you need the best advice available. Bruce Julian, Thalia Garner and Debbie Smith are ready to explain how an IRA gets started and how to make deposits to your IRA. They've helped hundreds of people like yourself get a tax break every year. You can earn high interest rates, compounded daily. There's no maintenance fee or service charge. Every dollar is insured safe by FDIC to \$100,000.

Come to First National Bank for your tax break

Come to the second floor of First National to visit with Thalia, Debbie or Bruce about your Individual Retirement Account. Or call us at 435-3676 to find out how to help your tax situation.



First National Bank
Perryton, Texas
806-435-3676
Member FDIC

Among The Neighbors

The 1986 edition of WHO'S WHO IN MUSIC will carry the names of 1 student from Spearman High School, who have been selected as being among the country's most outstanding high school musicians.

Campus nominating committees and editors of the annual directory have included the names of these students based on their academic achievement, service to the community, leadership in extracurricular activities and potential for continued success.

They join an elite group of students selected from more than 1,300 institutions of higher learning in all 50 states, the District of Columbia and several foreign nations.

Outstanding students have been honored in the Who's Who annual directories since the first publication in 1934.

Students named this year from Spearman High School are: Mr. Shane Sween.

Mrs. O.C. Holt is at home now recovering from surgery. She spent nearly two weeks in an Amarillo hospital. Their daughter, Anita Eisenhour, from Corpus Christi was with them in Amarillo.

Lou Clark Howk, loan officer for the Tascosa National Bank of Amarillo, addressed the Amarillo Chapter of Credit Women, International, according to the Sunday Amarillo paper. Lou is the daughter of Mrs. Wilma Clark.

Many a wife or sweetheart who is remembered on Valentine's Day will owe it to the colorful decorations at Blackburn's Flower Shop. After seeing it, most anyone would feel a Valentine sentiment.

Mrs. Elaine Floyd from Lubbock is greeting old friends and visiting in the home of her daughter, Donita Lusby and her sister, Barbara McClellan. Her mother, Mrs. Mildred Dailey, is recovering now from an extended stay in Amarillo medical facilities, and is back in Spearman.

Four and half month old Brandon Wofford made his grandparents, Mr. and Mrs. Dale Wofford, very happy by spending a long weekend with them. He and his mother, Rayma Wofford drove over from Portales, New Mexico.

Catherine and Zane Hall of Pampa visited her parents, the Kiff Whites, on Sunday.

Mr. Charles Little is announcing a future successor as Supervisor at the Natural Gas Pipeline Company with the arrival of their first grandchild. Tanner Clay Beebe, son of Danny and Sabrina Beebe, was born on January 6, weighing 8 lb and 2 oz. Mrs. Beebe is the daughter of Mr. and Mrs. Little and they live at Pampa.

Valerie and Mark Huber of Amarillo visited with her mother,

Lucile Hagerman over the week-end.

Elsewhere in this issue is information concerning the miraculous recovery of Chris Hagerman, Lucile's grandson, of Roscoe, Texas. It will be remembered that he was very nearly fatally burned last Labor Day.\$

Mrs. Eileen Mack visited in the home of her brother, the Willard Davis, over part of the week-end. Mrs. Mack lives in Amarillo and accompanied Mrs. Louise Vaught. Mrs. Vaught come over to attend the Sesquicentennial program and visit relatives.

Little Miss Dana Jean introduced herself to her parents, Mr. and Mrs. Joey Sharp on January 24th. She was born in the hospital at Borger, weighing 8 lb, 9 oz. and being 19 inches long. Grandparents are Dale and Betty Oltman, Spearman and Mrs. Lenora Sharp, Sudan. Two and a half year old David also welcomes his sister into the home.

Among the former residents of the county attending the program at Gruver Saturday were Carl and Ruth Long from Springfield, Colorado. Ruth Long is the former Ruth Truax and was remembered by several former citizens of Old Hansford. They recalled that their father was the first automobile fatality in Hansford County. The Longs drove on to Amarillo to visit in the home of their son and family. Carolyn Collard Long is their daughter-in-law.

A grueling week-end to anyone but the participants ended at 1:30 a.m. Monday morning. The Methodist Youth Fellowship left Friday night after the Fritch ball game and reached Taos, New Mexico at 3 a.m. for a week-end of skiing.

They found the snow in good condition and skied Saturday and Sunday leaving Sunday night after the slopes closed.

They were pleased to have Mr. and Mrs. Dennis Townsend and son, Javan, of Abilene accompany them. Mr. Townsend was the guest speaker for the trip.

Members making the trip were Tim Stedje, Gruver, Carson Womble, Morse, and from Spearman: Monte Beck, Allen Mires, Kevin Nelson, Alan Gardiner, Shawn Cook, Julie Latta, Jana Pittman, Kari Schneider, Connie Woolley, Rhonda Mathews, Paige Pittman, Carrie Guthrie, Heather Murrell, Jennifer Reimer. Sponsors were Mr. and Mrs. Stephen Pool, with Kristina and Shauna, and Verlon Winegarner. Others accompanying were Mr. and Mrs. Burl Buchanan, Mr. and Mrs. Rich Melton and Cindi, Stephanie Ennis, Sue Woolley, Jessica And Wendy, Linda Blackmon and Monica and Molly.

All reported a wonderful week-end but their animation and clarity at school Monday is a matter of conjecture.

Of the huge audience on Saturday night at the Sesquicentennial, surely there was not one but felt "goose bumps" when Danny Cochran led the Star Spangled Banner. There were too many high lights to mention here. Joe T. Venneman, the able M.C. was quite poised, using a blend of history, patriotism and humor to keep the program moving.

The older citizens were pleased to greet old friends. Certainly all those who were instrumental in putting on this program deserves praise and thanks. Your neighbor feels constrained to clarify one point. Tis true that she has been around a long time, but the idea that she was on speaking terms with Sam Houston is just an ugly rumor.....

Thanks Janie Valentine's Day

Do you want to know why Hansford County is the best County in Texas; and of course, automatically better than anyplace else in the United States. Because of Hansford County Citizens like Janie Kunselman. She took a blank sheet of paper, no budget, (Reagan should take lessons from Janie) and wrote, produced and directed on extravaganza that would make Carnegie Hall stare in disbelief.

Janie orchestrated the 16 act musical, for the Hansford county Sesquicentennial Birthday Celebration with a cast of 87 who demonstrated the tremendous amount of talent available in Hansford County and surrounding areas. Now we understand why Texas is far and above the greatest State of the 50 States; and, why Hansford County is number 1 in so many things in Texas; and, therefore number 1 in our nation.

Janie said, "I cannot do it all by myself." So! She formed her super committee of: RubJo Wilbanks, Helen Boyd, Barbara Cluck, Joyce Johnson Virginia Head, Jan Stedje, Mary Rselamb, James and Lometa Sparks, Ruth shaver, Donetta Greene, Carol Pack, Mary Brock, Norma Jean Mackie, Karen Babitzke, Frfed and Marilyn Groves, Carl Kunselman.

the First Christian Church; Janie, with a blackboard chalk and eraser would review progress, observe abstractions and bottlenecks and either go through them or around them, assign responsibilities; and, have a practice each Saturday night and then finally would practice twice a week; and the last week three times until they got it rith.

Results: every seat in the auditorium was filled, people filling the aisles and standing from 3 to 5 rows deep at the rear of the auditorium. Many, many people had to go back home. Thank You, Janie for a job well done! From Citizens of Hansford County

As we quickly approach "Cupid's Season," Rho Rho once again is making plans to deliver singing Valentines. Singing Valentines are one of the major projects the sorority sponsors. The "Valentines" come in three categories. There are sweetheart valentines for the one you love and of course, friends and relatives valentines for that special friend, neighbor, or secret pal you have of course, they offer something for those who need a laugh by singing funny valentines. Delivery of the valentines will be on February 14th from 9 a.m. to 8 p.m. and the price is a very reasonable \$5.00. You won't want to miss sending your singing valentines to those special ones in your life, so call 9-3773 or 9-3970 for full details.

34th Annual PERFORMANCE TESTED BULL SALE
 CENTRAL TESTING STATION - PANHANDLE STATE UNIVERSITY
SATURDAY, FEB. 22, 1986 Offering 80 Head
 1:00 P.M. GOODWELL, OK
 Sale in Husted Sales Pavilion, University Farm
 Performance Information on: Daily Gain, Weight per day of Age, Frame Score, Fat Thickness and Sireal Size
 JERRY MARTIN
 Box 286, Goodwell, OK 73929
 Office: (405) 349-2811, Extension 282 or 210 Home: (405) 349-2814
 W. B. "BILL" BREDEMEIER - Auctioneer

Valentine's Day

We have a Great Selection of Valentine Candy for that Someone Special!

ALLSUP'S CONVENIENCE STORES

TOM'S REG/RIPPLED/BQ/SOUR CREAM & ONION Chips 4 OZ. PKG. **79¢**

Prices Effective February 6-7-8, 1986 While Supplies Last

FAST'N HOT Burritos 10 OZ. **\$1.39**

BORDEN'S Chocolate Milk QUART CTN. **69¢**

BORDEN'S Ice Cream 1/2 GAL. RND. CTN. **\$1.79**

FRESH HOT Onion Rings **59¢**

ALLSUP'S Coffee Mugs FILLED WITH FRESH HOT COFFEE **99¢ ONLY** REFILLS ONLY 25¢

ALLSUP'S Breakfast Burritos ONLY **89¢** WITH LARGE COFFEE OR REGULAR HOT CHOCOLATE

FRESH HOT Barbecue Sandwich EACH **99¢**

ALLSUP'S Money Orders ONLY **19¢**

COCA-COLA, CLASSIC COKE, CHERRY COKE, CAFFEINE FREE COKE, DIET COKE OR TAB (12 oz. cans) 6 pk. **\$1.79**

MOVIE & VCR RENTALS The Very Best in Home Video Entertainment! ALL YOU NEED IS YOUR TV!

IVAN CARRION, M.D.
 Announces the Opening of His Office for
Pediatrics and Adolescent Medicine
 Board Certified
 202 South McGee Street, Borger 274-7101
 Office Hours By Appointment
 Mon. thru Fri. 8:30 a.m. to 4:30 p.m.

Sheldon E. Baum, D. O.,
 Announces the Opening of His Practice at
Golden Plains Diagnostic & Surgical Clinic
 SPECIALIZING IN
 Diseases of Women
 Obstetrics - Gynecology
 Infertility & Female Surgery
FREE PREGNANCY TESTING
 503 W. FIRST SUITE A FOR APPOINTMENT Call 274-7253

Rex Kare, M.D.
 Announces the Opening of His Practice at
Golden Plains Diagnostic & Surgical Clinic
UROLOGIST
 Board Certified
 (Adult and Pediatric)
 (Male Sexual Dysfunction)
 503 W. FIRST SUITE C FOR APPOINTMENT Call 274-2207

LEATHER TRIM
 COATS - SWEATERS
 PROFESSIONALLY CLEANED & RE-FINISHED AT
Perryton Cleaners & Laundry
 702 Main - 419 Main
SPEARMAN
 MON. - WED. - FRI.
 CALL **435-4211**
 * SUEDE LEATHERS
 * SMOOTH LEATHERS
 * VESTS

Winner of book give-away

Don Morre is the winner of the January book give-away at the Hansford County Library. Don won a hardback copy of the 1986-87 Texas Almanac.

The Hansford County Library will be giving away one Texas book each month of this Sesquicentennial year. Come to the library and put your name in the box at the circulation desk. You may win our February title, which is John Erickson's Hank the Cowdog and Faded Love.

The library is encouraging everyone to celebrate Texas

through the books. We have a varied selection of Texas books that we hope individuals and organizations will buy for the library as memorials, honorariums, or just donations. A list of these books is available at the library.

Thanks to the Town and Country Home Demonstration Club for donating *Indian Captives*, and *Critters: Common Household and Garden Pests of Texas*, and to the Spearman Twentieth Century Club for donating *A Field Guide to Stone Artifacts of Texas Indians*.

May Wedding Planned



Mr. and Mrs. Dwayne Mitchell of Spearman announce the engagement and approaching marriage of their daughter Shelley to Chris Baloglou, son of Mr. and Mrs. Harry Baloglou, Brooklyn, New York.

Shelley is a senior at Texas Tech

University; her major is Teacher of Young Children.

Chris is a senior of Texas Tech University majoring in Electrical Engineering Technology.

The Couple plan a May 24th wedding.

10 FFA members to attend Houston Livestock Show

10 FFA members from Spearman, Tx. will be joining 4-H and FFA members from throughout the state for showing competition at the Houston Livestock Show, to be held Feb. 15 through March 2.

These young exhibitors compete in the junior show, where 1986 entries are expected to be more than 16,000. The junior show entries combine with open show and horse show entries to make the Houston Show the world's largest.

Junior exhibitors will be representing 804 Texas 4-H clubs and FFA chapters while open show exhibitors come from all over the world.

events sponsored by Budweiser Beer—pig racing and the Budweiser Wild West Show.

Pig racing involves a group of four sows racing along a 150-foot track in up to six seconds. This event begins Saturday, Feb. 15, and continues through Monday, Feb. 24 in the swine arena.

The Budweiser Wild West Show features trick roping and riding, fast draw skills in action and a series of whip demonstrations.

This show begins Monday, Feb. 17 and continues through Monday, Feb. 24 in the main cattle arena.

Although we have a truly international livestock show, we probably take the most pride in the thousands of youngsters who come to our livestock show each year," said Don Jobs Jr., assistant general manager.

Because of past success, the three-judge system will be used again for market lambs, barrows and steers.

This system helps ensure fair selection of champion animals based on production, feeding and carcass merit.

"They've shown that they're the hope for the future of agriculture by committing themselves to a long year of hard work raising their animals," said Jobs.

Sifted barrow will loaded directly for sale through normal livestock auction consignment, while the top 1,000 barrows will go on to the Houston Show competition.

In addition to providing a learning experience and exciting showing competition for 4-H and FFA members, the Houston Livestock Show and Rodeo is the largest donor of agricultural scholarships in the nation.

The Show is a total charity benefiting youth and education and currently has 899 students on scholarships at Texas colleges and universities.

Junior show and open show exhibitors will compete for millions in dollars in prize monies and premium auction prices.

Long before the Show starts, committee volunteers contact auction buyers to guarantee that each animal sold at one of the four junior auctions will bring a price above the current market value.

Junior exhibitors show a variety of animals, including beef and dairy heifers, breeding sheep, goats, commercial steers, breeding rabbits and market lambs, steers, poultry and barrows.

The Show also funds extensive research and endowment programs at colleges and universities throughout the state.

This year's livestock show opens Feb. 15, a special Sesquicentennial celebration will star Willie Nelson

The 1986 Show will have two new breeding beef heifer classes, Red Brangus and Maine-Anjou, as well as three new open cattle shows, which are Blonde d'Aquitaine, Salers, and Simbrah.

Red Poll and Saler/Braler cattle sales will also be on the schedule for the first time in 1986.

on Feb. 18 and the first rodeo performance is Feb. 19.

Livestock show and rodeo events conclude March 2.

Saturday matinee rodeo performances begin at 7:45 p.m.

Ticket prices are \$4 and \$8.50 and include admission to the livestock show.

The junior show will have a new sound this year with two new auctioneers—Charles Rillins, Ft. Worth, Texas, and Ike Hamilton, Monroe, La. Walter Britten retired after 46 years as Show auctioneer.

New to the livestock exhibition building (Astrohall) will be two

The Youngsters involved in this Stock Show are: Keith Clark, Jan Crawford, Larry Dunn, Steve Hamilton, Lance Harnish, Pat Hunter, Thomas Kevin Nelson, Tony Pacheco, Lance Swan, and Kris York

FOR VALENTINE'S DAY

HAPPY VALENTINE'S DAY,

LOVE

The Spearman reporter is preparing a newspaper. Show them how much they mean to you. It also can be a special friend or relative. Prices are reasonable starting at \$3.00 on up. So come on by and tell us what you want in your Valentine greeting. All Messages must be in by Wednesday, February 12th at 12:00 noon.

Houston Livestock Show will be Feb. 15th

39 4 H members from Hansford Co. will be joining 4 H and FFA members from throughout the state for showing competition at the Houston Livestock Show, to be held Feb.15 through March 2.

These young exhibitors compete in the junior show, where 1986 entries are expected to be more than 16,000. These junior show entries combine with open show and horse show entries to make the Houston Show the world's largest.

Junior exhibitors will be representing 804 Texas 4 H clubs and FFA chapters while open show exhibitors will be representing 804 Texas 4 H clubs and FFA chapters while open show exhibitors come from all over the world.

"Although we have a truly international livestock show, we probably take the most pride in the thousands of youngsters who come to our livestock show each year," said Don Jobs Jr., assistant general manager.

"They've shown that they're the hope for the future of agriculture by committing themselves to long year of hard work raising their animals," said Jobs.

Junior show and open show exhibitors will compete for millions in dollars in prize monies and premium auction prices.

Long before the Show starts, committee volunteers contact auction buyers to guarantee that each animal sold at one of the four junior auctions will bring a price above the current market value.

Junior exhibitors show a variety of animals, including beef and dairy heifers, breeding sheep, goats, commercial steers, breeding rabbits and market lambs, poultry and barrows.

The 1986 Show will have two new breeding beef heifer classes, Red Brangus and Maine-Anjou, as well as three new open cattle shows, which are Blonde d'Aquitaine, Salers and Simbrah.

Red Poll and Saler/Braler cattle sales will also be on the schedule for the first time in 1986.

the junior show will have a new sound this year with two new auctioneers— Charles Rollins, Ft. Worth, Texas, and Ike Hamilton, Monroe, La. Walter Britten retired after 46 years as Show auctioneer.

Now to the livestock exhibition building (Astrohall) will be two events sponsored by Budweiser Beer— pig racing and the Budweiser Wild West Show.

Pig racing involves a group of four sows racing along a 150-foot track in up to six seconds. This event begins

Saturday, February 15 and continues through Monday, February 24 in the swine arena.

The Budweiser Wild West Show features trick roping and riding, fast-draw skills in action and a series of whip demonstrations.

This show begins Monday, Feb.17 and continues through Monday, Feb. 24 in the main cattle arena.

Because of past success, the three-judge system will be used again for market lambs, barrows and steers.

This system helps ensure fair selection of champion animals based on production, feeding and carcass merit.

Junior market barrows will again be sifted at the Washington County Fairgrounds in Brenham, Feb. 22 and 23.

Sifted barrow will loaded directly for sale through normal livestock auction consignment, while the top 1,000 barrows will go on to the Houston Show competition.

In addition to providing a learning experience and exciting showing competition for 4-H and FFA members, the Houston Livestock Show and Rodeo is the largest donor of agricultural scholarships in the nation.

The Show is a top charity benefiting youth and education and currently has 899 students on scholarships in the nation.

The Show is a total charity benefiting youth and education and currently has 899 students on scholarships at Texas colleges and universities throughout the state.

This year's livestock show opens Feb.15, a special Sesquicentennial celebration will star Willie Nelson on Feb. 18 and the first rodeo performances begin at 1 p.m. and all evening performances begin at 7:45 p.m. Ticket prices are \$4 and \$8.50 and include admission to livestock show.

Exhibitors for this program are: Daria Black, Will Black, Kim Boone, Shawn Bratton, Chris Brooks, LaNeida Burnam, Brandon Close, Paul Groce, Stephen Groce, Tasha L. Haight, Shane Harnish, Lee Bob Harper, Jeryme Hunter, Rod Karin, Julie Latta, Leslie Latta, Tommi Latta, Traci Martin, Heather McRee, Heidi McRee, Kyla Nelson, Tammy Noller, Randie Renner, Ronda Renner, Brooke Roberts, Marci Roberts, Clint Sassen Ginger Sassen, Lance Sparks, Chris Strawn, Dallas Trooper, Deana Turner, Holly Venneman, Klint Vennem, Brandon white, Kevin Williams, Lynette Williams, Trevor Williams, Jay York

Valentine Sweetheart



Kerry Jane Henton, Xi Zeta Upsilon Valentine Sweetheart for 1986, is the daughter of Alvin and Willens Lee of Booker, Texas. She is married to Kerry Lee Henton, and they have two children. Korney is 9 years old, and Kelsey is 3.

Jane graduated from Booker High School and from West Texas State University. At W.T. she earned an education Degree in All-Levels Physical Education and Secondary Art.

The Hentons are members of the

First Christian Church of Spearman where Jane serves as a musician, Sunday School teacher, and co-director of the children's choir—the SonShine Singers.

Rho Rho Sorority pledged Jane in 1977. She served as Membership Chairman, and received a Program of the Year. In Xi Zeta, she has been Ways and Means Chairman, President, and Girl of the Year.

Jane's hobbies include sewing, painting, and playing the piano and organ.

PERFORMANCE TESTED BULL SALE

February 22, 1986 1:00 p.m. CST

England Activity Center
University Farm, Goodwell, OK

For Catalog Call: (405)
349-2611 ext 262 (office)
349-2514 (home)

Country Basket

SALE \$1.69

Crisp, tender, chicken-fried fingers of 100% beef, golden fries, Texas toast and creamy country gravy. That's the one and only Dairy Queen Country Basket. So come on by for the Texas taste that's just this side of heaven—now at a heavenly sale price!

Friday, Feb. 7 thru Sunday, Feb. 23

at participating stores.

Dairy Queen

"better than ever."

© Copyright 1985 Tex. D.Q. Co. Dallas, TX. All Rights Reserved. ® The trademarks of the Tex. D.Q. Co. are used. ® Registered Trademark Am. D.Q. Corp.



**Spearman vs. Fritch
Boys and Girls**



The Varsity Lynxettes played at Stratford Tuesday, January 28th. The first quarter, the Lynxettes scored six field goals and both their free throws, but trailed 14 to 16 at the end of the quarter. The Lynxettes did not have their fifth foul of the half until only four seconds was left on the clock. At half-time, the Lynxettes were behind 21 to 33. The Lynxettes scored five field goals to Stratford's seven field goals. Third quarter score was Spearman 31, Stratford 47. The fourth quarter, the Lynxettes scored seven field goals but missed both free throws, while Stratford scored five field goals and all four free throws. Final score was Spearman 45, Stratford 61. Sheila Cummings was responsible for 31 of Stratford's 61 points.

Individual scoring for the Lynxettes included (F.G., F.T., F., T.P.): Jill McLain (8-1-3-17); Shannon Jenkins (5-2-3-12); Carrie Guthrie (5-0-1-10); Julie Jones (2-0-0-4); Heather Murrell (1-0-2-2); Jennifer Yarbrough (0-0-0-0); Cayla Eaton (0-0-1-0); Amy Runyan (0-0-0-0); Mary Lou Baker (0-0-0-0); and Donda Pool (0-0-0-0).

The Varsity Lynx played at Stratford Tuesday, January 28th.

The Lynx led the first quarter 9 to 7, but at half-time were behind 16 to 18. During the third quarter, the Lynx again took the lead, sinking nine field goals and their only free throw. Third quarter score was Spearman 35, Stratford 33. The teams on both sides played an excellent fourth quarter, with the quarter ending tied 47 all. In overtime play, the Lynx scored two field goals and four of their six free throws, while Stratford sank four field goals and both their free

throws to beat Spearman 57 to 55.

Individual scoring for the Lynx included (F.G., F.T., F., T.P.): Tim Willis (8-2-2-18); Thad Reid (5-3-3-13); Brett Davis (5-1-4-11); Carl Urban (2-3-5-7); Kevin Nelson (1-1-0-3); Allen Mires (1-0-5-2); Mark Garnett (0-1-0-1); Trevor Pool (0-0-1-0); Tim Woolley (0-0-0-0); Monte Beck (0-0-0-0); and Jeff Vanlandingham (0-0-0-0).

Friday, January 31, the Varsity Lynxettes played at Fritch. The first quarter, the Lynxettes led 13 to 11, but at half-time, they were behind 24 to 18. The Lynxettes came back during the third quarter, scoring four field goals and five of eight free throws to lead Fritch 31 to 30. During the fourth quarter, Fritch scored two field goals and six of nineteen free throws while the Lynxettes scored two field goals and one of five free throws. Fritch won the game with a final score of Spearman 36, Fritch 42.

Individual scoring for the Lynxettes including (F.G., F.T., F., T.P.): Jill McLain (1-6-4-8); Carrie Guthrie (3-1-5-7); Shannon Jenkins (3-0-5-6); Cayla Eaton (3-0-2-6); Julie Jones (1-0-2-2); Amy Runyan (0-1-0-1); Jennifer Yarbrough (0-0-3-0); Mary Lou Baker (1-0-0-2); Donda Pool (0-0-0-0); and Heather Murrell (1-2-5-4).

Friday, January 31, the Varsity Lynx played at Fritch. The first quarter, the Lynx trailed 12 to 21. The Lynx scored fourteen points to Fritch's nineteen points the second quarter. Half time score was Spearman 26, Fritch 40. The third quarter, the Lynx scored four field goals and five of eleven free throws, while Fritch scored nine field goals and five of seven free

To God a note of Thanks

By: Mrs. E.A. Greever

Friends in St. Luke chapter 11 verses 38 through 42 we read: Now it came to pass as they went HE (Jesus) entered into a certain village and a certain woman named Martha received Him into her house. And she had a sister called Mary which also sat at Jesus feet and heard his word. But Martha was cumbered about much serving and came to him and said Lord dost thou not care that my sister hath left me to serve alone? Bid her therefore that she help me. Jesus answered and said unto her Martha Martha thou art careful and troubled about many things. There is one thing that is needful and Mary hath chosen that good part shall not be taken away from her. In studying Gods word I have found the home of Martha Mary and their brother Lazarus was one where Jesus felt welcome.

Martha was no doubt preparing a good meal for Jesus which was good but Mary was so interested in what he had to tell her, for we read in Mathew 20: 28 and Mark 10:45 He came not to be ministered unto but to minister and to give his life a ransom for many, and for this reason Mary was anxious to hear Him. The words He speaks are spirit and they are life. when Jesus hearing Martha complaining of no help from her sister what did he say? Martha, Martha You are careful and troubled about many things but Mary wants to hear my word, something that want be taken from her. He also said this one thing is needed. Now friends, I'm very sure these words spoken to Martha we all need to hear. Today we cannot as Mary sit at Jesus feet in person but the Bible declares Heaven is his throne and earth his footstool Acts 7:49 so we mortals wherever we

may be on earth are at His feet and generally speaking are careful and troubled about His word to hear what he says. In Mathew 13:22 Jesus explaining His parable of the seed sown says, He also the received seed among thorns is he that hearth the Word and the care of this world and the deceitfulness of riches choke the Word and he becometh unfruitful. Gods word says put not your trust in riches for they take wings. In /st Timothy we read in chapter 6 verse 17 by trusting in the living God He gives us richly all things to enjoy. May the dear Lord help all of us to examine ourself. Are we giving too colse attention too great concern about earthly things? Are we too troubled or hindered about so many things that we fail to feast on the word of God? We are told if we will first seek the Kingdom of God and his righteousness all things will be added. In this scripture he has been speaking of food and raiment. Mathew 6:33 In certainly not telling us to quit working for what is needed for existence in this mortal body. The word tells us if we won't work we shoud not eat. Also if we fail to care for our own we have denied the faith and are worse than an infidel. We just must not get too busy with the care of this life for the bread we need for our mortal body that we neglect the bread that came from heaven.

Jesus said, "I am the bread that came from heaven that gives life." John 6:33 Should we become so involved with earthly cares at night we are so weary in body our prayer could be as that of a child. I heard it from childhood. Now I lay me down to sleep I pray the Lord my soul to keep If I should die before I wake I pray the Lord my soul to take. In Psalms the first chapter we read, Blessed is the man whose delight is in the law of the Lord and in his law doth he meditate day and night.

Help

For my Eagle project I am collecting old eyeglasses for the needy people who can't afford them. I will then turn these in to our local Lions Club who help support this project. The glasses will then be repaired and sent to Central America. Many people stand in line for hours waiting for a pair of glasses. If you have any old glasses Please Call Keith Clark at 659-3108. Troop 551 will be out collecting them on Saturday February 15 from 1p.m. to 5 p.m. Thank you for your support.

HOSPITAL

Patients in Hansford Hospital are Nelle McDonald, VI Williamson, Charlotte Pearson, Roy Jones and Jamie Schroder.

Dismissed were Lillian Whitford, Rhatt Balver, Martin Garza, Anita Sumner, Ernestine Gray, Sharon Barkley, Sandra McNett and Vida Townsend.

MARKETS

WHEAT	\$2.74
MLO	\$4.05
CORN	\$2.70

GLYNN DON
HUGHES
NURSERY

P. O. Box 13
Stratford, TX 79084

Phone 396-5933

**CLARKE HEARING
AID SERVICE**
meeting at
**DR. DAVE G. MUTHALI
OFFICE**

702 S. Roland, Spearman, Tx.

FREE HEARING TEST

Monday, February 10, 1:30 - 3:30

testing the 2nd Monday each month

Outstanding Chorale members chosen



Last week these four people were chosen by a vote of their peers as the most outstanding Chorale Member for the 3rd six-weeks. This vote is based on dedication, hard work, loyalty, responsibility, and the ability to work with others.

There was one student selected out of each vocal section. Congratulations to these fine students for their continuing efforts tin chorale.
Soprano - Shannon Rylant - Senior
Alto - Kellie McWhirter - Junior
Tenor - Clint Patterson - Freshman

We Help You Get Your Money's Worth



When our meter readers check your meter each month, they do more than look at your electrical consumption. They also give you a free safety check. They look for frayed wires, tree limbs making contact with power lines or any other potential problems that could interfere with the safe delivery of electricity to your home. Our meter readers also make sure that you're not getting charged for power you didn't use.

They pride themselves on accurate readings and take the time to investigate readings that are unusually high or low.

On the rare occasions when these employees cannot read your meter because of a locked gate or threatening dog, they'll prepare an estimate of your meter reading. When this occurs, it will be designated on your electric bill.

The care we take when we read your meter is just one more way we're here to help.



EL-586

Frische Bros. Custom Applicator

APPLICATION - FERTILIZER - SEEDING

Applicator is Lor - al in flow nursed with two 15 ton auger trucks

Fertilizer is direct purchasing

18-46-0	*184 ⁰⁰	per ton
11-52-0	*184 ⁰⁰	per ton
46-0-0	*120 ⁰⁰	per ton
34-0-0	*128 ⁰⁰	per ton
21-0-0-24	*95 ⁰⁰	per ton
K-mag	*78. ⁰⁰	per ton

Blends also available call day or night

935-6584, 935-9013, 935-2548

New Switching Equipment for Spearman

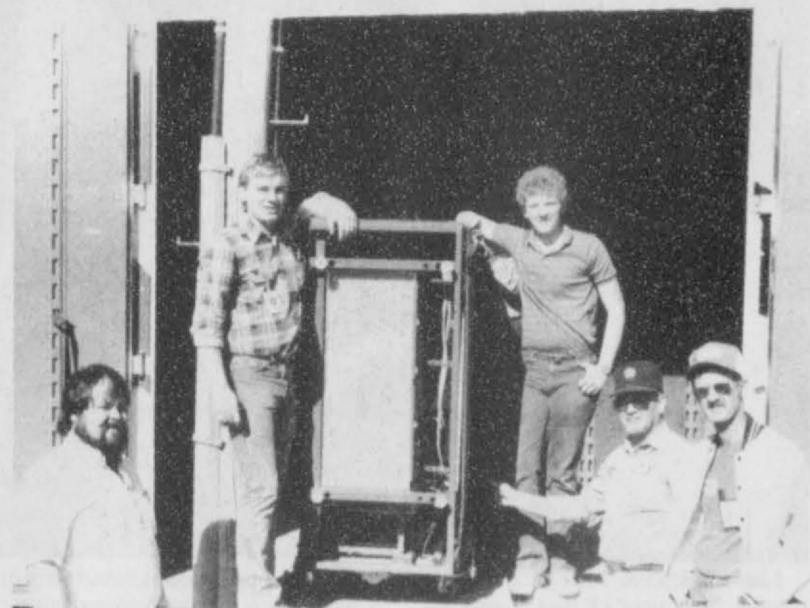

L-R; in Foreground, Sid Grantham-Central Office Supervisor GTE, Mark Sharkey-Equipment Installer, GTE, Joseph Winter

Freight-Assistant, local resident, Clinton Buck-Equipment installer, GTE, Del Baskin-Switching Technician, GTE.

General Telephone Co. has a busy year ahead in Spearman, Texas according to Operations Manager, Bob Meyers.

Manpower, equipment and material are being assembled to begin one of the largest cable replacement work orders in the area. Over 493,000 feet of new cable, nearly 93 miles, will be placed to provide improved services to our customers, said Meyers. The majority of this cable replacement will be in the rural area to the south of Spearman, but there will also be work of this type within the city limits.

Remodeling is already underway at the GTE building on N. Bernice Street to prepare for the installation of the new digital switching system. IMPROVEMENTS ARE BEING MADE TO THE PLUMBING - ELECTRICAL AND AIR CONDITIONING SYSTEMS. A

NEW-larger emergency generator and fuel tank is scheduled to be in place within the next few weeks. The emergency generator will provide a continuous supply of electricity to the new switching complex in the event of a power failure.

A project of this type and magnitude requires a tremendous amount of planning and coordination as well as a lot of capital dollars said Meyers. All of us at GTE are excited about this project and are eager to provide the necessary support to see this plan come together.

Bearing any unforeseen difficulties, our schedule is to complete the work by November 1, at which time our customers in Spearman will be served with the most modern telephone technology

Karen's Kozy Korner

OVERWEIGHT-THEN AND NOW
More Americans are overweight or obese now than there were in the early part of the century. Yet, food researchers say that the per person calorie intake is five percent less than it was in 1910. So we're eating less and gaining more than earlier generations. Why? The difference may be exercise. Today we live in a more automated world and require fewer calories to maintain body weight. The decrease in activity may be slight from generation to generation, but when taken over the course of years, could be a significant part of the weight problem for many people.

OBESITY IS STRESSFUL
In our weight-conscious society, obesity is a stressful condition. Obese people suffer social stress because others misunderstand obesity as an overeating problem that's the "fault" of the obese person. But scientific data shows that obese people do not necessarily eat more than people of normal weight. Physically, stress is intensified with the added burden of weight on the body. A calorie-restricted diet also produces stress. And when obese people continually fail at losing weight, either from lack of information or because they are following ineffective "fad" diets, that creates stress from failure.

EDUCATION PROGRAMS CONDUCTED BY THE TEXAS AGRICULTURAL EXTENSION SERVICE SERVE PEOPLE OF ALL AGES REGARDLESS OF SOCIO-ECONOMIC LEVEL, RACE, COLOR, SEX, RELIGION, HANDICAP OR NATIONAL ORIGIN.

No One
No one goes before his time-unless, of course, the boss leaves early.
-Record, Columbia, S.C.

Information Security

Southwestern Bell Telephone has produced a videotape, "Information Security" Protecting Our Major Asset," to help combat the growing problem of illegal computer access. The videotape, available to any business, is designed to provide guidelines for computer security.

Companies across Texas have expressed concern over the increase in computer "break-ins and "hacking." As a major data carrier in the "information age, 1." Southwestern Bell Telephone is totally concerned with the security of data stored in computer systems.

The 43-minute videotape features interviews with computer security specialists from SRI International, Wang Laboratories, IBM, the FBI, Cooper and Lybrand, Bell Laboratories, the Bank of California and

Southwestern Bell Telephone. The videotape evolved as a way to make Southwestern Bell managers aware of computer security problems and advise them on how to deal with those problems. The company received much cooperation from other companies while producing the videotape and discovered that other businesses are faced with similar difficulties concerning computer security.

The videotapes can be ordered from Southwestern Bell at a charge of \$20 per tape. The price covers shipping, handling and reproduction costs. requests for tapes should be on the letterhead of the company making the requests and mailed to: Gerald W. Grindler, Executive Producer, Southwestern Bell Telephone, One Bell Center, Room 22-h-8, St. Louis, Mo.,

Thanks

The people in Spearman & the surrounding area are terrific & we are grateful for the tremendous response to our 15th ANNIVERSARY & GRAND OPENING.

To the customers of 15 years, new customers as of Saturday, to

loyal employees & their spouses friends & family: WE APPRECIATE YOU.....

We are delighted to announce the winners of our 2 GRAND PRIZES: Bill Whitson winning the color t.v. and Hazel Stumpf the stereo. 45 others became winners too.

It's been our privilege to serve you for 15 years and we appreciate your support. It is our goal to serve you even better in the future, providing you with name brand first line merchandise at affordable prices.

Come back in to see us soon, the coffee pot is always on. SPEARMAN AUTO SUPPLY THANKS YOU.....

Ruby Tarbox Lair services held

Ruby Tarbox Lair, 53, died Friday.

Services were at 2 p.m. Sunday at First United Methodist Church with the Rev. Lane Boyd, pastor, officiating. Burial was in Ochiltree Cemetery by Boxwell Brothers Funeral Home.

Mrs. Lair, born in Ochiltree County, lived all of her life in Spearman. She was married to James Lair in 1952 in Canyon. She was a 1953 graduate of West Texas State University and taught school in Vega and Stinnett. She was a member of Beta Sigma Phi Sorority and Order of Eastern Star. She was a Methodist. She was preceded in death by a daughter, Nancy, in 1978.

Survivors include her husband; two sons, Matthew B. and Phillip, both of Spearman; two sisters, Rose Mary Robbs of Wilcox Ariz., and Ruth Holt of San Diego, Calif; and five grandchildren.

The family requests memorials be to H&S Emergency Medical Service.

CORRECTED RESULTS PAMPA LIVESTOCK SHOW

Hansford County 4-H'ers entered the Pampa Livestock Show on January 17 and 18. The results are as follows:
Steers - Gregg Haight - 3rd Crossbred; Chris Strawn, 4th Hereford; Trevor Williams, 5th Crossbred, 9th Crossbred; Rod Karlin, 6th Shorthorn; Brandon Close, 6th Crossbred and Finalist in Showmanship.

Lee Bob Harper, 6th Crossbred, Heavy Class; 6th Crossbred Super Heavy Class; Kevin Williams, 9th Crossbred; Deana Turner, 7th Hereford; Lynette Williams, 9th Crossbred.

Lambs - Heather McRee, 8th Medium Wool; Lynette Williams, 9th Medium wool; Kevin Williams, 9th medium wool.

Other 4-H members showing lambs were Matt Etheredge, Will Etheredge, Tommi Latta, Leslie Latta, Heidi McRee and Shane Harnish.

ENERGY EVALUATION DAYS & OPEN HOUSE!!

February 6-7-8, 1986 9 a.m.-6 p.m. February 10 is the bad weather day!!

Free Door Prizes Free \$500 savings bond with every building purchased

Are your present utility bills too high? Are you interested in saving money on energy costs? If so, you won't want to miss our "1986 Energy Evaluation Days", during which time we'll be offering you big savings on the Morton Buildings' Energy Performer. Morton Buildings' Energy Performer represents one of the best values in energy conservation today. Gather up your utility bills, floor plans, and stop by your local sales office on February 6-8, 1986. In addition to the energy-saving discounts, a free \$500 United States Savings Bond will be given with every building purchased during "Energy Evaluation Days". You can't afford to miss it! Free calculator available on all days of Energy Evaluation Days. The bond offer is good only on selected buildings of 750 sq. ft. or more. Material only orders are excluded.

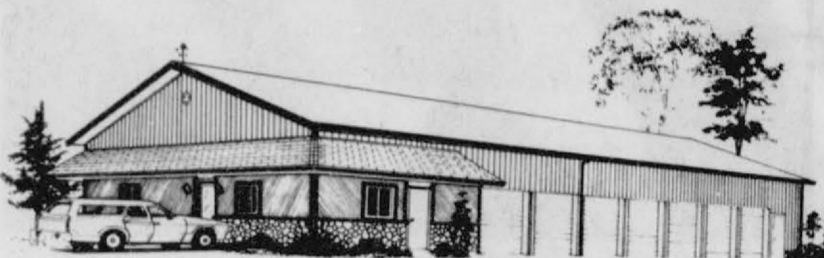

Call toll free 1-800-447-7436 Illinois call 1-800-426-6686

Free Calculator



MORTON BUILDINGS OFFICE LOCATIONS
Hwy. 287, North Dumas, Tx.
806-935-6881

Free pocket calculator when you present this coupon and request a written quote and a tour of a nearby building. Only one coupon per family. No mail in coupons accepted. Offer good only during Energy Evaluation Days. Offer void after supply is exhausted.
Name _____
Address _____
City _____ State _____ Zip _____

"Only One Perfect Man"

Only one Perfect man has ever walked this earth. He set foot on it 2000 years ago, and went about telling the people of that day about their Creator, and showing His love and concern for them in several concrete ways, like feeding the hungry and raising to vibrant, robust health those who were incurably sick - or even dead - and restoring perfect function to blind eyes, deaf ears, mute tongues, and withered hands and legs.

But after 3 years or so He was arrested and tried on trumped-up charges and sentenced to be nailed to a brutal Roman Cross, there to hang until He was dead - completely unjustly; even the judge at His trial declared "I find NO FAULT in this man!"

And so, even though He didn't have to do it (after all, all Powers of Heaven were at His disposal), He VOLUNTARILY died a slow, agonizing, painful death - ON YOUR ACCOUNT, to pay your debt, because He loves you...

They buried Him in a borrowed grave, and closed it with a huge stone - but it couldn't hold Him. He rose and took up His life again - this time forever - and burst out of that grave, and He is ALIVE right now!

This Good News about Him is proclaimed - and explained - by faithful ministers in several churches in this town.

You may say "All the churches are full of hypocrisy, selfishness, and greed" - that's a COP-OUT, and He won't buy it on the day when you stand before Him to render an accounting for your life.

But He would rather have YOU...

You are doubly His, because He created you, and He also bought you at a terrible cost.

plainly,
HE WANTS YOU BACK!

Are your CDs paying 4.8% after tax?? Do you want more??

If you are renewing your Certificate of Deposit today at 8% and you are in the 40% tax bracket, your real yield is 4.8% after taxes.

STRIPES

That is why STRIPES, Integrated Insured Tax-Free Fund, was created—to give you more. STRIPES invests in mortgage securities which are guaranteed by U.S. Government agencies or insured by private insurers. And, all STRIPES monthly income is federally tax-free.*

For illustrative purposes, if a tax-free investment can earn 8.5% net, you keep it all. That would be equal to 14.1% taxable income in a 40% tax bracket.

If an investment program designed to provide tax-free income is attractive to you, call me or send the coupon below for more information on STRIPES.

MARCIA SHIELDKNIGHT/DEBBIE STOPPER

Pittman Shieldknight Building
Box 516 Spearman, Texas 79081
Phone 806 / 659-3880

*Actual yields will vary with market conditions and the value of shares may be more or less than their cost. Insurance applies to payments of principal and interest on the Fund's portfolio securities and not to the value of Fund shares.

Yes I want more complete information about STRIPES. Please send me a descriptive brochure and a prospectus disclosing all charges and expenses. I will read them carefully before I invest or send money.

Name _____
Address _____
Phone _____ Best time to call _____

Distributed by: Integrated Capital Services, Inc. 733 Third Avenue, New York, New York 10017