

HANSFORD LIBRARY
120 MAIN
SPEARMAN, TEXAS

The Spearman Reporter

24 hr. prayer
service 659-2911

Volume 77 Number 33

The Spearman Reporter, Spearman, Texas 79081

Thursday, June 20, 1985

21 Bed Addition Proposed To Hansford Manor



Gary Pearson of Amarillo was injured Thursday of last week when this double-wide house trailer fell on him. Notice his leg and arm in the picture, as EMT personnel work to save his life.

In the picture at right Gary is rescued by local EMT, and firemen. He received a broken pelvis in the freak accident.



Al LaRochelle gave the program at the noon Lions Club, consisting of a discussion on the Hansford Manor and Hansford Hospital. He stated that a 21 bed addition to the Hansford Manor has been planned for the new future. The Manor presently has 39 beds. They have been full for the last 1 1/2 years and there is a waiting list of some 21 people wanting to get into the Manor. The Manor has a superior rating and is one of the very best in the southwest. At the present time the Board of Directors will be looking at the plans of architects about the addition. LaRochelle went ahead to say that probably three rooms will be added on the north end of the Manor and three rooms on the south end of the Manor which will make room for the extra 21 beds.

Voters will have final say on whether to build the Manor or not to build the Manor. It should cost between \$600,000 and \$1,000,000.

Board Members include: Jack Oakes, President; Alton Ellsworth, Vice President; Lesly Barkley, Sec. Tres.; and John Trindle, Jerry Hunt, and Dwight Hutchison.

Al LaRochelle stated that Dr. Sangalang will be here by July 8. He is an outstanding surgeon and will open his offices at the Hansford Clinic, formerly occupied by Dr. Muthali.

MARKETS

CORN	\$3.00
WHEAT	\$2.90
MILO	\$4.55

Coffee honors museum auxiliary ladies



by Paige Holt

A coffee honoring the ladies of the Museum Auxiliary was held at the Station Master's House Museum on Monday, June 17, at 9:30 a.m.

Helen Boyd, president of the Station Master's House Museum Board, greeted the ladies of the Museum Auxiliary, board members and visitors to the museum.

Fruit kabobs, homemade cookies, blueberry muffins, punch and coffee were served in recognition of the ladies who have put countless volunteer hours into the museum. The ladies of the Museum Auxiliary are Ruth Bryan, Marjorie Curtis, Buena Lyon, Sybil Miller, Bobbie Novak and Terri Womble.

Entry into the Station Master's House Museum takes a visitor back into another time of Hansford County. The museum now has a complete parlor, kitchen and bedroom. The ladies have designed a rotating display in the central room, where clothing and antiques are changed periodically.

Last week the ladies of the museum auxiliary painted the outside of the museum, and four board members, Mr. and Mrs. Irvin Boyd and Mr. and Mrs. Gus Renner, recently completed the museum's kitchen floor.

In recognition of museum donations the Auxiliary Board is placing a tree with golden leaves in the museum. The leaves will have donor's names written on them.

Other future plans of the Auxiliary Board include painting of the depot by the Spearman Volunteer Fire Department. The ladies are also looking ahead to the completion of the museum basement.

The museum has certainly come a long way since the first opening in 1976. In that same year, the State of Texas placed a historical medallion on the building, through the work of the Hansford Historical Commission.

The Station Master's House Museum has planned a second annual cake walk and box supper, for July 26. The public is invited.

P.S. The Station Masters Museum has just been painted and is showing off its new yellow coat.

Sales tax rebate up in county

The City of Spearman and the City of Gruver both received sales tax rebates this past week which represent taxes collected on sales made in April and reported to the Comptroller by May 20.

The City of Spearman received \$14,425.46 up from the \$10,847.38 for the same period last year.

1985 payments to the City are \$94,425.46 up 26.88 over the same period last year, when they received \$74,422.34.

The City of Gruver received \$2,733.84 for this period as compared to \$2,444.99 for the same period last year. Total payments to the City of Gruver to date are \$20,009.15 compared to \$18,472.65 for last year, up 8.32.

Wilma A. Johnson services held

Services were held at 3 p.m. Tuesday in the Morse School auditorium for longtime resident Wilma A. Johnson, 58, who died Sunday. Rev. Winfred W. Walker, pastor of a Baptist Church in Grants, N.M., officiated. Burial was in Lieb Cemetery in Morse by Minton-Chatwell Funeral Directors of Borger.

Mrs. Johnson was born in Spearman. She lived in Morse all her life. She was a Baptist.

Survivors include her husband Jack; two sons, Mike and Davis, both of Morse; a daughter Kay Griffin of Lubbock; her mother, Mrs. Dale Womble of Stinnett; two sisters, JoAnn Puraro of Florida and Faye Gillispie of Gruver; and three grandchildren.

Cecil Tucker services held

Cecil B. Tucker, 46, died Wednesday.

Services were held June 14 in the Church of Christ with Gaylord Cook, minister, officiating. Burial was in Hansford Sloss Cemetery by Boxwell Brothers Funeral Directors.

Mr. Tucker was born in Olney and moved to Spearman in 1945. He was a member of Church of Christ.

Survivors include five brothers, Millard, Al, and Buck, all of Spearman and Wilburn of Ralls and Bob of Tucuman, N.M.; and five sisters: Mildred Sloss of Amarillo, Violet Hornsby of Spearman, Ruth Shelton of Dumas, and Betty Refich and Mary Sue Sloan, both of Canyon.

HOSPITAL

Patients in Hansford Hospital are Willella Martin, Flossie Boyd, Rita Underwood, Garland Head, Lanta Allred, and Sonny Nitschke.

Dismissed were Charlene McClellan, Kevin Rook, Carol Good, Mamie Dry, Christopher Stork, Jeremy Freeman, Christopher Kauffman, Janice Green & daughter and Alma Remy.

Dear Editor:

On July 5th and 6th, we will have hundreds of Spearman High Ex-Students returning to spend Friday night and Saturday visiting friends and classmates. One of the biggest complaints from our last get-together was the fact that so many ex-students who live in the Spearman area did not attend.



VICCI ELBERT RHONDA GIBSON

Vicci Elbert and Rhonda Gibson, Spearman High School juniors, remain in Amarillo hospitals after their one-car rollover two weeks ago in Hansford County. Both are holding their own.

Thanks for attending our coffee at the Station Masters House Museum Monday, June 17. Come by and visit the Museum this week. The Stationmasters House Museum Board Members

See you there, Pat Dear

Services Pending

Joe Miller, 88-year-old brother of former Spearman newspaper publisher, Honest Bill Miller, passed away at his home in Austin, Texas, Monday of this week.

He is the last of the Miller clan and an uncle of present publisher Billy Miller.

He died Monday on his birthday. He is survived by daughter, Joan; and one son, Miller.

Masonic services are pending.

HANSFORD COUNTY LIBRARY
120 MAIN
SPEARMAN, TEXAS 79081

The Spearman Reporter

24 hr. prayer
service 659-2911

Volume 77 Number 33

The Spearman Reporter, Spearman, Texas 79081

Thursday, June 20, 1985

21 Bed Addition Proposed To Hansford Manor



Gary Pearson of Amarillo was injured Thursday of last week when this double-wide house

trailer fell on him. Notice his leg and arm in the picture, as EMT personnel work to save his life.

In the picture at right Gary is rescued by local EMT, and firemen. He received a broken pelvis in the freak accident.

Al LaRochelle gave the program at the noon Lions Club, consisting of a discussion on the Hansford Manor and Hansford Hospital. He stated that a 21 bed addition to the Hansford Manor has been planned for the new future. The Manor presently has 39 beds. They have been full for the last 1 1/2 years and there is a waiting list of some 21 people wanting to get into the Manor. The Manor has a superior rating and is one of the very best in the southwest. At the present time the Board of Directors will be looking at the plans of architects about the addition. LaRochelle went ahead to say that probably three rooms will be added on the north end of the Manor and three rooms on the south end of the Manor which will make room for the extra 21 beds.

Voters will have final say on whether to build the Manor or not to build the Manor. It should cost between \$600,000 and \$1,000,000.

Board Members include: Jack Oakes, President; Alton Ellsworth, Vice President; Lesly Barkley, Sec. Tres.; and John Trindle, Jerry Hunt, and Dwight Hutchison.

Al LaRochelle stated that Dr. Sangalang will be here by July 8. He is an outstanding surgeon and will open his offices at the Hansford Clinic, formerly occupied by Dr. Muthali.

MARKETS

CORN	\$3.00
WHEAT	\$2.90
MILO	\$4.55

Coffee honors museum auxiliary ladies



by Paige Holt

A coffee honoring the ladies of the Museum Auxiliary was held at the Station Master's House Museum on Monday, June 17, at 9:30 a.m.

Helen Boyd, president of the Station Master's House Museum Board, greeted the ladies of the Museum Auxiliary, board members and visitors to the museum.

Fruit kabobs, homemade cookies, blueberry muffins, punch and coffee were served in recognition of the ladies who have put countless volunteer hours into the museum. The ladies of the Museum Auxiliary are Ruth Bryan, Marjorie Curtis, Buena Lyon, Sybil Miller, Bobbie Novak and Terri Womble.

Entry into the Station Master's House Museum takes a visitor back into another time of Hansford County. The museum now has a complete parlor, kitchen and bedroom. The ladies have designed a rotating display in the central room, where clothing and antiques are changed periodically.

Last week the ladies of the museum auxiliary painted the outside of the museum, and four board members, Mr. and Mrs. Irvin Boyd and Mr. and Mrs. Gus Renner, recently completed the museum's kitchen floor.

In recognition of museum donations the Auxiliary Board is placing a tree with golden leaves in the museum. The leaves will have donor's names written on them.

Other future plans of the Auxiliary Board include painting of the depot by the Spearman Volunteer Fire Department. The ladies are also looking ahead to the completion of the museum basement.

The museum has certainly come a long way since the first opening in 1976. In that same year, the State of Texas placed a historical medallion on the building, through the work of the Hansford Historical Commission.

The Station Master's House Museum has planned a second annual cake walk and box supper, for July 26. The public is invited.

P.S. The Station Masters Museum has just been painted and is showing off its new yellow coat.



Sales tax rebate up in county

The City of Spearman and the City of Gruver both received sales tax rebates this past week which represent taxes collected on sales made in April and reported to the Comptroller by May 20.

The City of Spearman received \$14,425.46 up from the \$10,847.38 for the same period last year.

1985 payments to the City are \$94,425.46 up 26.88 over the same period last year, when they received \$74,422.34.

The City of Gruver received \$2,733.84 for this period as compared to \$2,444.99 for the same period last year. Total payments to the City of Gruver to date are \$20,009.15 compared to \$18,472.65 for last year, up 8.32.

Wilma A. Johnson services held

Services were held at 3 p.m. Tuesday in the Morse School auditorium for longtime resident Wilma A. Johnson, 58, who died Sunday. Rev. Winfred W. Walker, pastor of a Baptist Church in Grants, N.M. officiated. Burial was in Lieb Cemetery in Morse by Minton-Chatwell Funeral Directors of Borger.

Mrs. Johnson was born in Spearman. She lived in Morse all her life. She was a Baptist.

Survivors include her husband Jack; two sons, Mike and Davis, both of Morse; a daughter Kay Griffith of Lubbock; her mother, Mrs. Dale Womble of Stinnett; two sisters, JoAnn Parraro of Florida and Faye Gillispie of Gruver; and three grandchildren.

Cecil Tucker services held

Cecil B. Tucker, 46, died Wednesday.

Services were held June 14 in the Church of Christ with Gaylord Cook, minister, officiating. Burial was in Hansford Cemetery by Boxwell Brothers Funeral Directors.

Mr. Tucker was born in Olney and moved to Spearman in 1945. He was a member of Church of Christ.

Survivors include five brothers, Millard, Al, and Buck, all of Spearman and Wilburn of Ralls and Bob of Tucumcari, N.M.; and five sisters; Mildred Sloss of Amarillo, Violet Hornsby of Spearman, Ruth Shelton of Dumas, and Betty Reflich and Mary Sue Sloan, both of Canyon.

HOSPITAL

Patients in Hansford Hospital are Willella Martin, Flossie Boyd, Rita Underwood, Garland Head, Lanta Allred, and Sonny Nitschke.

Dismissed were Charlene McClellan, Kevin Rook, Carol Good, Mamie Dry, Christopher Stork, Jeremy Freeman, Christopher Kauffman, Janice Green & daughter and Alma Remy.



VICCI ELBERT RHONDA GIBSON

Vicci Elbert and Rhonda Gibson, Spearman High School juniors, remain in Amarillo hospitals after their one-car rollover two weeks ago in Hansford County. Both are holding their own.

Dear Editor:

On July 5th and 6th, we will have hundreds of Spearman High Ex-Students returning to renew old acquaintances and to spend Friday night and Saturday visiting friends and classmates. One of the biggest complaints from our last get-together was the fact that so many ex-students who live in the Spearman area did not attend.

We have all worked hard to make the 1985 reunion a big success, so mark July 5th and 6th on your calendar and make a special effort to be there. We guarantee the fellowship will be worth the effort you made.

See you there,
Pat Dear

Services Pending

Joe Miller, 86-year-old brother of former Spearman newspaper publisher, Honest Bill Miller, passed away at his home in Austin, Texas, Monday of this week.

He is the last of the Miller Clan, and an uncle of present day publisher Billy Miller.

He died Monday on his 86th birthday. He is survived by one daughter, Joan; and one son, Dan Miller.

Masonic services are pending.

Powder Puff Mechanics

The vocational agriculture department of Spearman High School will be sponsoring a mini mechanics work shop for women on Thursday, June 27th in the Ag shop at Spearman High School. The workshop is designed to inform

interested people on the standard maintenance of an automobile.

There will be 3 sessions as follows.

9:00 a.m. - 11:30 a.m.; 2:00 p.m. - 4:30 p.m.; 6:30 p.m. - 9:00 p.m.
The workshop is open to women

in Hansford county and all are welcome to attend. Interested persons should call 9-2584 or 9-2116 to R.S.V.P. Instructors for the workshop are Gary York and David Scott, vocational agriculture teachers.

Lowry Gospelettes to be here

"JESUS... THE FAMILY'S ANSWER" Pastor David Nuckels of the First Assembly of God and the congregation extends to you special invitation to hear the Lowry Gospelettes of Oklahoma, minister in SONG and DYNAMIC PREACHING of the WORD on June 23 thru June 28 Services nightly at 7:30.

Rev. Lowry received his M. Ed. Degree in Counseling from northeastern Okla. State University, has been a High School Teacher, and served in the U.S. Air Force. As an ordained Minister of the ASSEMBLIES OF GOD, he has been active in pastoral and evangelistic work for over 25 years, in 18 states. You will marvel as you hear their 9 yr. old daughter and 13 yr. old son play their instruments and sing.

Class of 1970 -
Class of 1971 -
Class of 1972 -
Class of 1973 - Wilson McClellan
Barn, Friday,
Class of 1974 -
Class of 1975 -
Class of 1976 - Terrell Evans,
Friday, 7:30 p.m.
Class of 1977 -
Class of 1978 -

For those classes who have not yet made their plans, please call Judy Martin as soon as you make your plans.

An Honor class of the 1985 All School Reunion

Class of 1935
Gertrude Barkley Archer, Adalyn Dougherty Barnes, Elsie Reed Berry, Paul Buchanan, Ruth Wilbanks Bryan, Omar Cotter, John Cox, Ruben Deering, Robert Douglas, Ruth Walberry Burch, Willard Davis, Woodrow Gibner, Mar-

Reunion

SPEARMAN EX-STUDENT ASSOCIATION

The Second Spearman High School all-school Reunion is nearly here. The Agenda for Saturday, July 6, is as follows: Registration at the High School begins at 9:00 a.m. everyone register at classrooms which will be designated. Ruth Bryan, Beth Phelps and Gertrude Archer are in charge of this event.

General Assembly will be in the High School Auditorium at 10:30 a.m. Honor Classes of 1932-33-34-35. Mike Schnell will be the Master of Ceremonies and Frank Buzzard will conduct Memorial Service honoring all deceased students of Spearman High School.

Tickets to the 12:00 - Noon bar-b-que on the 6th will be \$5.50 for a combination plate, catered by IV's Hungry Cowboy. If you would like to purchase your tickets in advance please contact Pat Howell Dear, The Bunkhouse, 210 S. Main, 659-2476, Spearman, Texas 79081. We do need a two week notice to give the caterer.

A reception will be held at the City Hall, 7:00 p.m., Lois Shield-knight is hostess for this event and if you would like to help in anyway call her at 659-3290.

The Dance Saturday will be at the Wilson McClellan barn corner of Highway 15 and F.M. road 760 North. Tickets will be \$15.00 per couple and \$8.00 stag, purchased at the door. Hoyle Nix of Big Spring, will provide the music for the closing event.

See you at the Reunion.

REGISTRATION at Spearman High School 9:00 a.m.; General Assembly in the Auditorium at 10:30 a.m.; BARBEQUE at noon in the cafeteria; Reception at City Hall Lobby, 7:00 p.m.--?

The following individual class activities have been planned:

Class of 1921 - 1930 -First State Bank, Saturday afternoon 1:00-5:00 p.m.

Class of 1931

Class of 1932 - 1933 - Roy Wilmeth, Buffet, Friday, 7:00 p.m.

Class of 1934 -

Class of 1935 - Friday, 7:30 p.m.

Class of 1936, 1937, & 1938 - B & B Industries, Friday, 7:30 p.m.

Class of 1939, 1940, & 1941 - Tom Sutton, Friday, 7:00 p.m.

Class of 1942 & 1944 - Lloyd Buzzard, Friday, 7:30 p.m.

Class of 1943 - Johnny P. Vernon home, Friday, 7:30 p.m.

Class of 1945 - Barbara McClellan home, Friday, 7:30 p.m.

Class of 1946 - Blackburn Flowers, Saturday, 7:00 p.m.

Class of 1946 - 1953 - Joel Lackey Ranch, Friday, 7:30 p.m.

Class of 1953 & 1945 - Jim Vernon home, Friday,

Class of 1955 - City Hall Lobby, Friday, 7:30 p.m.

Class of 1956 - 1959 - First State Bank Hospitality Room, Friday, 7:30 p.m.

Class of 1960 -

Class of 1961 - 1966 - Steve Mathews Ranch, Friday,

Class of 1969 - Joe Vanderburg Farm, Friday, 7:30 p.m.

Straight Talk

from Texas-New Mexico Power Company

How does TNP Employee Linda Heath control energy waste at her home?

TNP Employee Linda Heath knows that sometimes it is really easy to spot energy waste in your home, such as a light left on or a television or appliance left on unattended. These occurrences happen every day. She and you can adopt the habits that can help you control the amount of energy you use in your home while helping to get the most benefit from your electric service at the same time. Call our office today for more ways you can use Energy Management to get more benefit from the energy you use in your house.



TNP Meter Reader Linda Heath of Lewisville, Texas knows eliminating energy waste is the best way to controlling your energy consumption and your electric bill.

Neighborhood Professionals
Offering You The Best Choice



EL 23-85

CLASSIFIED ADS

BUSINESS OPPORTUNITIES

OWN YOUR OWN JEAN-SPORTSWEAR, LADIES APPAREL, CHILDREN, LARGE SIZE, COMBINATION STORE, ACCESSORIES, JORDACHE, CHIC, LEE, LEVI, E Z STREET, IZOD, ESPRIT, TOMBOY, CALVIN KLEIN, SERGIO VALENTE, EVAN PICONE, LIZ CLAIBORNE, MEMBERS ONLY, ORGANICALLY GROWN, GASOLINE, HEALTHTEX, OVER 1000 OTHERS. \$13,300 TO \$24,900 INVENTORY, TRAINING, FIXTURES, GRAND OPENING ETC. CAN OPEN 15 DAYS. MR. LOUGHLIN (612) 888-6555. 33-1tp

TO GIVE AWAY

Puppies to give away. Call 659-3614 or come to see at 703 E. 7th Lot # 9. 33-2tc

HELP WANTED

HELP WANTED: Computer operator, excellent benefits, plus mileage, Frontier Feeders, 806-882-4251. 33-2tc

va Smith Hanners, Richard Holton, Veleria Hollingshead, Juanita Lamb Jackson, Elmon Jacobs, Alvino Caldwell King, Charles Newcomb, Beth Wilbanks Phelps, Carol Lee Pratt Frantz, W.C. Robinson, Helen Browder Sparks, Lady Maurine Archer Travis, Sylvia Harmond Fleenor, H.L. Wilbanks, Viola Hull Boyd, Elsie Mackie Womble, Hershel Ooley, E thel J ones Byers.

Spearman Reporter

PUBLICATIONS (USPS 5096-6000)
SPEARMAN, TEXAS 79081
213 Main Box 458 659-3434
Published Weekly at 213 Main Street
Spearman, Texas 79081
Owner-Publisher.....William M. Miller
EditorFaye Lynch
Second Class postage paid at Spearman, Texas 79081

Any erroneous reflection upon the character of any person or firm appearing in these columns will be gladly and promptly corrected upon being brought to the attention of the management.

POSTMASTER: Send address changes to Spearman Reporter, Box 458, Spearman, Tx. 79081.

SUBSCRIPTION RATE: Hansford, adjoining counties, combination with the Hansford Plainsman \$26.28
Other points, \$31.54

MEMBER TEXAS PRESS ASSOCIATION

Steer Validation

Tuesday, June 25

Hansford County Steer Validation will be held on Tuesday, June 25, starting at 8:00 a.m. till 12:00 noon. Steers will be validated at Buddy Low's Barn located approximately 4 miles East of Gruver

on HWY 15. All 4-H & FFA steers that will be shown at major shows or at Hansford County Stock Show MUST be validated at this time. A \$2.00 fee will be collected for each animal for steer tag and picture.

ALLSUP'S
CONVENIENCE STORES

PRICES EFFECTIVE
JUNE 20-22
OPEN 24 HOURS A DAY
GROCERIES-SOFT DRINKS-
SNACKS-HOT COOKED FOODS-
SELF SERVE GAS-MONEY ORDERS
WHILE SUPPLIES LAST

ALLSUP'S HOMO MILK 1/2 GAL. CTN.	99¢	BORDEN ASSORTED ICE CREAM 1/2 GAL. CTN.	\$1.69
BORDEN ASSORTED FRUIT DRINK GAL. JUG	89¢	BORDEN NOVELTIES TWIN POPS 6 CT. BOX	79¢

MOVIE & VCR RENTALS
The Very Best in Home Video Entertainment!
ALL YOU NEED IS YOUR TV!

DIET COKE, REG. COKE

\$1.69

6 PK. CANS

DECKER QUALITY CHOPPED HAM 6 OZ. PKG.	99¢	DECKER QUALITY LUNCH MEATS 6 OZ. PKG.	99¢
DECKER QUALITY DANISH HAM 6 OZ. PKG.	\$1.19	ALL MEAT DECKER FRANKS 12 OZ. PKG.	99¢

SPARKLING CLEAR ALLSUP'S ICE LARGE BAGS	\$1.09
CRISPY, GOLDEN BROWN GIANT BURRITOS COOKED FOOD SPECIAL	99¢ EACH

GRANDMA'S ASSORTED VARIETIES

COOKIES

\$1.69

PKG.

Among the Neighbors

Freeman Barkley returned Tuesday from a ten day visit in Sulphur Springs, Texas, where his daughter, Mary Ellen and Malcolm Kirland reside with their two daughters. Malcolm is employed by the Ocean Spray Cranberry Company. They are planning to attend the all school re-union here in July.

Mrs. Leona Shedeck Sikes of Portales, New Mexico returned to her home after spending several days with her mother, Mrs. Margaret Shedeck, while Mrs. Jack McWhirter was in California. Mrs. McWhirter returned the latter part of the week with her grandson, Cheston Booth.

Mrs. Shedeck hosted a family gathering Saturday for Mrs. Sikes. The Jack McWhirters, Richard Shedeck, Cynthia Floyd, Mike, Connie and Michelle Shedeck of Lefors, Vickie Wilson and Carman Landon, Fritch, and Cheston Booth of Riverside, California. Later this summer Marla Shedeck Booth, with Dana and Terrell, will spend some time in Spearman.

Miss Altha Groves has recovered from surgery in Hi-Plains Baptist hospital in Amarillo enough to be transferred to Stratford. She is temporarily with relatives but expects to return to her home in Spearman soon.

Virgil Floyd has been dismissed from Hansford Hospital and returned to his duties at the Station House Museum. He suffered a severe knee infection.

From Spearman, those attending the District meeting of the Green Thumb Organization were Virgil Floyd, Ernest Newcomb, Helen Boyd, Clementine Renner, Pearl Pierce and Floydene Galin.

The district includes Perryton, Dumas, Pampa, among other cities. The State Administrator from San Antonio presided, giving instruction and information on new programs. The meeting was held Monday.

Nina Hendricks, in spite of numerous ambulance calls this week, is happy to be entertaining guests. Don and Nina's son Rick, who has not been here in four years, is visiting in their home. He plans to stay thru the school re-union. Rick lives in Tacoma, Washington and is employed by the City.

Another welcome visitor in the Hendrick's home, is Don's mother, Mrs. Bertha Hendricks, from Deming, New Mexico. She drove alone from Deming, and enjoyed the uneventful trip.

Neighbors who have been concerned about the absence of Ronnie Gibson from his duties at Thriftway will be relieved to learn that he is recovering at home and will soon return to work. He suffered a wrenched knee at his home recently.

Ronnie reports that his daughter, Rhonda, who was recently injured in an automobile accident is improving at St. Anthony's in Amarillo. It is expected that she will be fitted with a brace on Monday. Her grandmother, Helen Gibson, is with her.

It is reported that Gary Pearson, of Amarillo, suffered broken bones in an accident involving a falling house trailer. He had brought the trailer over and was placing it. He was taken to Amarillo in an ambulance after preliminary treatment at the Hansford Hospital. The accident occurred in Crawford Addition.

Mr. and Mrs. Henry Babitzki have started the building of a new home on S. Evans Street. Mr. Babitzki is a semi-retired master mason and plans to do most of the building himself. Mr. Babitzki comes from a long line of self-reliant and "do for yourself" people as his parents emigrated from Russia in the early 1900s and settled in this area. The new house will have about 1800 feet of living space and a double garage, and be of brick construction.

L.J. Head of Denver, Colorado visited in the home of his brother, Mr. and Mrs. Garland Head during the week-end.

Mr. and Mrs. Merrell Johnson enjoyed a pre-Father's Day Saturday in Amarillo in the home of his daughter, Doris and John Hays. Another daughter, Rita and Gary Parent and children from Tucson, Arizona were there also. Merrell's

grandchildren, Tina and Andy Johnson are here for an extended visit. Their father, Jim Johnson, brought them by as he is being transferred from Frederic, Colo. to Fritch. Jim is with Panhandle Eastern.

Mrs. Lennie Click, Stinnett, and Mr. and Mrs. Howard Kessler of Lubbock spent Sunday in the home of Elden and Ina Mae Ferrell. They are old friends.

Guests in the J.B. Buchanan home in the last few days were Roger and Dianne Smalling who were enroute back to old Mexico. The Smallings have been in the mission field in a poor section of old Mexico for more than a year. They are in the process of transferring their ministry to near Colorado Springs. They have served in many foreign missions and have visited the Buchanans on several occasions.

Other guests are Mr. and Mrs. Ralph Pierce of Lamont, Oklahoma. They will be here several days and attended the show "Texas". Mr. Pierce is a brother of Mrs. Buchanan.

Mr. and Mrs. Robert Phelps of Forgan visited in the home of his sister, Grace and Merrell Johnson Sunday. They also visited with her sister, June and Doyle Jackson.

Father's Day guests of the Kiff Whites were Mr. and Mrs. Willoughby Sparks, Midland; James White, Sallisaw, Okla.; Catherine and Zane Hall, Pampa; Elizabeth and Gary Carr, Miami; and from Spearman, Mr. and Mrs. Troy Sloan, Mr. and Mrs. Garland Head, Delina McLaughlin and boys, Sue Woolley and girls.

Mr. and Mrs. Ray Phelps returned from a visit in Fort Worth with her sister, Mrs. Mary Hazelwood and husband. In addition the Phelps visited in Dallas in the home of their daughter, Janice Thornhill. Janice is planning to attend the all school reunion here in July.

Ray Martin enjoyed Father's Day in Amarillo with his daughters Mary Ann Martin from Lubbock and Rajan and Steve Trafton.

Hollie and Earl Riley spent Father's Day in Amarillo with daughter, Anne Foster and her son Tim Smith.

Merrell Johnson received word of the death of his brother-in-law Leland Barricklow in Sun City, Florida, Wednesday. Merrell had visited him in April and was unable to attend the funeral.

Don and Elaine Floyd, Lubbock, were here over Father's Day visiting his father, Virgil Floyd, and her mother, Mrs. Mildred Dailey.

Father's Day was an enjoyable day for Mr. and Mrs. Buford Baker. Her parents, Mr. and Mrs. Fred Cavin, of Clayton, and his parents, Mr. and Mrs. Aubrey Baker, of Turpin, Okla., visited them.

To report locals, call 659-3468.

Hansford County Fair planned

The Spearman Chamber of Commerce is sponsoring the Hansford County Fair, October 4 & 5 at the Hansford County Show Barn in Spearman. Start now on your canned goods, needlecrafts, art, flowers, etc., that you plan to enter. More details to follow later.

Name tags will be provided at Reunion

Holly Riley called in this week to ask about wearing name tags during the Class Reunion. It is our understanding that name tags will be issued to each ex-student when they register for homecoming, Friday morning July 5, at the high school.

INFANT THOUGHTS
LOS ANGELES -- Researcher Andrew Meltzoff of the University of Washington has shown in a new study that 14-month-old babies can remember and imitate activities 24 hours after they have seen them.

WINS SPELLING BEE
WASHINGTON -- Balu Natarajan, a 13-year-old eighth-grade boy from Bowling Brook, Ill., won the 58th annual Scripps Howard National Spelling Bee by correctly spelling "milieu."

Library could get a computer terminal

The Texas Panhandle Library System will place a computer terminal in two one-person area libraries in the fall, said Rita Curtis, Hansford County Librarian.

There are about four possible placements for the terminals in the area. The Hansford County Library is a contender for one of the terminals, Mrs. Curtis said.

The Hansford County Library has approximately 18,500 books, and total circulation was 22,000 in

1984. The two libraries that receive the terminals will have their entire book collection placed on-line. Eventually patron files and circulation will be available throughout the computer.

The TPLS will link the two libraries to the Harrington Library Consortium, a unique automated computer system, said Mrs. Curtis.

The Harrington Library Consortium wants to make each library's holdings available to everyone in

the area. Thirty percent of a library's book collection is thought to be unique. The two terminals would inform librarians of the books that are available in the area.

The Harrington Library Consortium has continued to expand since it received the first fundings through a Harrington grant. Through the terminals, retrospective conversion of library information is exchanged. The main computer is located in the Amarillo College Library. The Amarillo Pu-

blic Library, West Texas State University, and other large Panhandle libraries are linked through the Consortium.

Hopefully, in the future, all of the libraries in the Panhandle will be in the computer system, said Mrs. Curtis.

Mrs. Curtis was a guest speaker at Rotary Club on Monday, June 17.

IRS commissioner backs tax overhaul.

Brian Diedrich attends 3 day Investment Seminar

Investment Representative Brian Diedrich of Perryton was one of 25 Edward D. Jones & Co. representatives recently selected to attend a three-day investment seminar at the Lord Abbe & Co. in New York.

The purpose of the event was to give the representatives an opportunity to discuss investment management with the portfolio managers and analysts of one of the oldest and most successful families of mutual funds in the U.S. Other highlights of the seminar, accord-

ing to Diedrich, were tours of Lord Abbe's Wall Street facilities and the New York Stock Exchange.

Edward D. Jones & Co. representatives regular expand their knowledge of investments and other pertinent topics by attending seminars such as this one.

Founded in 1871, the firm specializes in conservative investments and currently has more than 800 offices nationwide. The Perryton office is located at 7 S.W. 3rd, in the Perryton Office Plaza.



Majorie Curtis, shown above, as she registered at the Station House Museum Coffee Monday, June 17.

Rodeo time in Pampa

Plans are complete for the 39th Annual Top o' Texas Rodeo to be held in Pampa, July 11 - 13 with performances at 8:00 p.m.

Bennie Beutler of Elk City, Oklahoma is returning to Pampa to produce this year's rodeo. Clem McSpadden, former senator from Oklahoma, will be at the microphone once again this year to describe the action in the arena.

The "Country Critters", a western band from across San Antonio, will cue the Rodeo Events. The "Critters" will give a 15 minute concert at 7:30 p.m. before each performance and will also give concerts in various shopping areas in Pampa.

The Pikes Peak Rangereettes, a precision all girl drill team, from Colorado Springs, Colorado will be an added attraction to this years show. The group will be featured prior to, as well as during, each performance.

This year on Thursday, July 11th starting at 5:30 p.m. there will be a free barbecue for ticket holders.

Joel Weaver and Saturday Night Heros will play for the rodeo dance on Friday night, July 12 and Vern Gosdin will play for the featured artist on Saturday night, July 13. The dances will be held in the Clyde Carruth Pavilion and will begin at 9:00 p.m. each night.

Ted Kimsey and Roach Hedeman will be the bullfighters and funnymen at this year's show. Vickie Tyer has combined showmanship, beautiful wardrobes and

the rare art of trick riding and roman riding to give rodeo spectators the thrill and excitement they expect when she enters the arena.

Entries for the PRCA and GRA members will open July 5 at 11:00 a.m. to 8:00 p.m. and close July 8 at 11:00 a.m. (Mountain time) To enter, call the Central Entry Office at 1-800-525-7157. Gray County entries will be taken at the Rodeo Office in the Chamber of Commerce from 9:00 a.m., July 1 until July 3, 5:00 p.m.

The rodeo parade will be held Saturday, July 13 at 10:30 a.m. featuring entries from all areas of the Panhandle.

An Amateur Jackpot Double Muggin event will be offered, with an entry fee of \$35.00 plus a \$5.00 stock charge. Entry fees will be split 40%/30%/20%/10%.

The Kid Pony Show, with events for children through age fifteen, will be held Monday, Tuesday, and Wednesday evenings, July 8, 9, and 10 at 7:00 p.m. Entries will open July 1 at 9:00 a.m. at the Rodeo Office Headquarters in the Chamber of Commerce office. Children in that age range are invited to participate.

General admission tickets for the rodeo performances may be purchased from various Pampa Merchants or the Rodeo Office. Reserved seats may be secured by calling 806/669-3241 or by writing Box 1942, Pampa, Texas 79065. They will go on sale in the Rodeo Office at 9:00 a.m., Monday, July 8th.

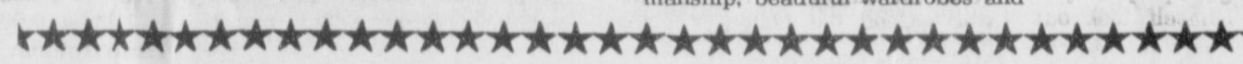

**The Movie Channel
will no longer be available
for viewing
on channel 5
after June 30.**

**In order to continue to receive
the Movie Channel, contact
the Spearman Cable TV**

**System office at 308 Main St. or
Telephone 659-3363.**

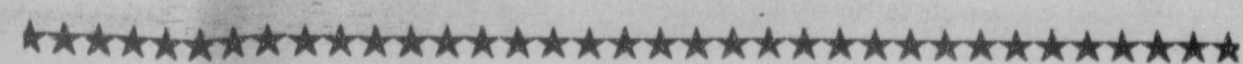

To God: A note of thanks

By Mrs. E.A. Greever

Friends the subject this week is divine healing for all believers. Healing for the body does not have anything to do with our hope of immortality eternal life.

The precious blood of Jesus was shed for this. Healing while we are living in a body made of earth is wonderful benefit and thanks be unto God for his beloved Son who paid it all for spirit, soul and body. First we will study old testament scriptures by Moses under the law.

Exodus 15:26 - If thou wilt diligently hearken to the voices of the Lord thy God and wilt do that which is right in his sight and wilt give ear to his commandments and keep all his statutes I will put none of these diseases upon thee which I have brought upon the Egyptians for I am the Lord that healeth thee.

Deut. 7:15 - And the Lord will take away from thee all sickness and will put none of the evil diseases of Egypt which thou knowest upon thee but will lay them upon all them that hate thee. Psalms 103:3 - Who forgiveth all thine iniquities who healeth all thy diseases.

Isa 53:5 - With his stripes we are healed. If you will read the entire chapter Isa 53 you find it is the prophesy concerning Christ's redemption. Jer. 17:14 Heal me O Lord and I shall be healed save me and I shall be saved for thou art my praise, and now we go to Matt 5 verse 17 where Jesus said, think not that I am come to destroy the law or the prophets, I am not come to destroy but to fulfill.

all Galilee teaching in their synagogues and preaching the gospel of the kingdom and healing all manner of sickness and all manner of disease among the people. Matt. Mark and Luke tell us Jesus spent much time healing the people and Heb. 13:8 reads thus Jesus Christ the same yesterday and today and forever.

The ones he sent to carry the message concerning him were given power to heal. Now the question still is for us today Isa 53:1 who hath believed our report and to whom is the arm of the Lord revealed? The deaf were made to hear. I am not deaf but my hearing not as good as the Lord has promised me and I am earnestly praying, "Lord show me what I lack in not receiving the full benefit of this great blessing and would be happy to know you are praying with me concerning this.

In 1 Peter he tells us by the stripes of Jesus we were healed - verse 24 chapter 2.

Today we have many many earthy physicians who are spending their life in trying to set free suffering humanity with research working all the time so may we as Gods people search in his holy word for the benefits that are ours, with faith taking hold of his word, for without faith it is impossible to please God. In conclusion we quote the third epistle of John verse 2 - Beloved I wish above all things that thou mayest prosper and be in health even as they soul prospereth.

Dawn Bridges listed on Dean's Honor Roll

Panhandle State University in Goodwell, Oklahoma has listed 188 students on the Dean's Honor Roll. The Dean's List each semester contains the names of those students who have carried 12 hours or more and have a 3.3 grade point average based on a 4.0 scale and have no I's or F's.

Dawn Bridges of Spearman, Texas was among the 188 students who earned the honor of being listed on the Dean's Honor Roll.

TFU involved in wheat board expansion

WACO-The Northwest Texas and Panhandle area nine-man Texas Wheat Producers Board was expanded to a state-wide fifteen-man board including five Texas Farmers Union members across the state. The election was held in April.

Members of the canvassing committee for selecting six new board members from eight candidates and write-in names were: Floyd L. Poole, Potter County Judge; Paul Gross, District I Extension Director both of Amarillo; Delores Hibbs, Texas Department of Agriculture, Attorney, Austin; and C.L. Edwards, Texas Wheat Producers Board members, Panhandle.

Producer-elected Board members elected to represent the 220 county new area that now accounts for 45% of the states wheat production include: Ben Scholz, Wylie, Collin Co.; Jack Norman, Grayson Co.; Billy Vinson,

Abilene, Jones Co. all of which are Texas Farmers Union members. The new members will draw for 2, 4 and 6 year terms on the Board.

Sixty-five thousand ballots were distributed to producers by the Board in the election. In the regularly scheduled biennial election in the 34-county original Board area, two TFU members were re-elected for six-year terms: Leo Witkowski, Hereford, Deaf Smith Co., and Wiley Tabor, Quanah, Hardeman Co.

The new fifteen-man Board was seated at a regularly scheduled Board meeting in Amarillo this month. Site of future meetings will be determined by the new Board. The organization meets quarterly in February, May, August and November, according to Bill Nelson, Amarillo, Executive Vice President and Administrator of the organization.

August Wedding planned



Mr. and Mrs. Gordon Cummings of Spearman are proud to announce the engagement of their daughter Penny to Brent Turner of Boise City, Okla., the son of Mr. and Mrs. Berry Turner also from Boise City, Okla.

The couple plans an August 10th Wedding at the First Baptist Church in Spearman.

The Future Bride attended W.T. S.U. and was a member of Alpha Delta Pi and a little sister of Alpha Tau Omega and recently attended P.S.U.

The Future Groom was a student at P.S.U. and is now engaged in farming with his dad.

Friends and relatives are invited.

All School Reunion

Class of '32

John M. Archer, Shamrock, Tx.; Beatrice Becker Cline, Amarillo; Genaveve Channess, No address; Mattie Lou Easley, Dumas, Tx.; Lorene Evans, No Address; Merlin Gay, No Address; Ira Harbour, Stinnett, Tx.; Gertrude Howerton Jones, Crowell, Tx.; Mary Louise McCauley, No Address; Lewis Miss, Reeds, Mo.; Milton Neilson, Sun City, Ar.; Mildred Neilson Cartrite, Perryton, Tx.; Eula Owens Shelton, Bismarck, N.D.; Francis Reed, No Address; Mack Richards Stinson, Mt. Vernon, Tx.; Lorain Sanders Lester, Clayton, N.M.; Carl Owens, Beaver, Ok.; Louise Prewett Brooks, Denver, Co.; Homer Beck, Wichita, Ka.; Ruth Shives Cook, St. Petersburg, Fl.; and Loreta Wilbanks Boyd, Amarillo, Tx. The deceased members of the class are: Chester Lieb, John Schubert, Fendorf Schubert, Ikey Paul Vernon, Jarvis Will, Mourine Deberry Eling; Virgil Mathews, Thomas Tindell and Stanley Garnett.

Class of '33:

Buster Kirk, Borger, Tx.; Ella Breeze Short, Borger, Tx.; Philip Jenkins, Spearman, Tx.; Branch Sheets, Happy, Tx.; Otta Mae Reamer, Albuquerque, N.M.; Albert Thorne, Miami, Tx.; Mary Reimer

Ashley, Lockney, Tx.; Edna Buchanan Bassell, Bonham, Tx.; Claude Owens, Spearman, Tx.; Pearl Caldwell Sparks, Cazenovia, Wisconsin; Bernice Vernon Brown, Spearman, Tx.; Lucile Robertson Bentley, Stinnett, Tx.; Joyce Wilbanks Shockley, Amarillo, Tx.; and Mearl Baggerly Washington, Spearman, Texas; Robert Newcomb, Wichita Falls, Texas; Willowby Sparks, Midland, Texas; Roy Wilmeth, Spearman, Texas; B.M. Maize, Casa Grande, Arizona; Gene Cline, Dumas, Texas; Mrs. Willene Hughes, Spearman, Texas; George Caldwell, Amarillo, Texas; Dan Archer, Perryton, Texas; Earl Madden, Amarillo, Texas; Mrs. Ruth VanCleve Lee, Portales, N.M.; Mrs. Vivian Close Hurst, Houston, Texas; Mrs. Cloe Howerton Moody, Albuquerque, N.M.; D.C. Ganble, Canyon, Texas; and Tim Easley, No Address.

The deceased class members are Joe Entriken, Harry Haines, J. B. Patterson, Franky Pendergraft, Joe Atherton, Noel Womble, Daphne (Sis) Hazelwood, R. B. Archer, Albert Tindell and Buddy Womble.

In the next issue of the Spearman Reporter or the Hansford Plainsman, we will list the classes of 1934 and 1935.

SALE

Mobile Home

Central Air Conditioning

Terms Available

Call 624-1981

Liberal Mobile Homes, Inc.

E. Hwy. 54 Liberal, Kansas

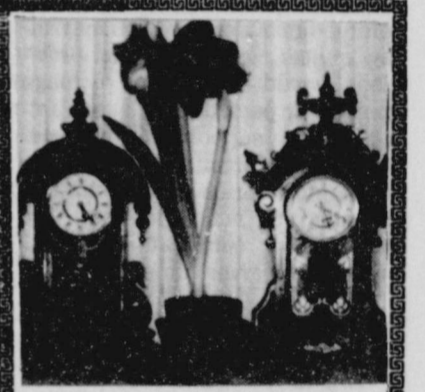

I Make The Most of Time HERSCHDE & PEARL Grandfather & Grandmother Mantel, Wall, also Antique clocks I. W. AYRES Clock Repair Phone 806-733-2267 Route 3 Gruver, Texas 79040

Tri-City Pest Control

now serving the Spearman area all work guaranteed.

Call 665-9429.

Earn 8.75% tax-free interest without worries.

You don't have to give up safety to get a high return on your money. Let me show you insured investments that offer diversification, pay better than a savings account, plus are free from federal income tax for an even greater net yield. Call me today for the details.

Brian Diedrich P.O. Box 1002 Seven Southwest 3rd Perryton, Texas 79070

Bus.: [806] 435-7173

Res.: [806] 435-7073

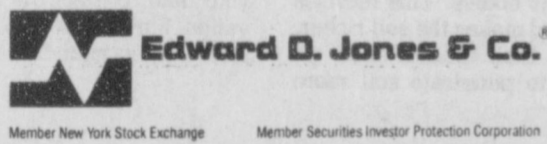

Member New York Stock Exchange Member Securities Investor Protection Corporation

"THE WORLD'S MOST COMPACT ZOOM COPIER. IT'LL FIT YOUR BUDGET AS NEATLY AS IT FITS YOUR OFFICE."

-Tony Randall

THE BETA 350Z FROM MINOLTA.

Minolta's exclusive Beta zoom lens gives you copies from almost 50% smaller than the original up to almost 50% larger. And any size in between. Come in for a demonstration.



SPC STANFIELD PRINTING CO.

119 W. 4th • Guyton, OK 73942 (405) 338-8418

TOLL FREE OUT-OF-STATE WATS 1-800-233-1247

GOODNER LIVESTOCK COMMISSION, INC.

BOX 190 TEXHOMA, OKLAHOMA 73848

UNDER FEDERAL SUPERVISION... LIVESTOCK AUCTION BONDDED FOR YOUR PROTECTION EVERY THURSDAY and Friday when necessary Telephone...Area Code 405-423-7641

June 13, 1985 A total of 3315 cattle and calves cleared the sales arena this week. 90% of our receipts were feeder cattle 600# and up. Not enough calves for a market test. Feeder steers steady spots \$2.00 higher. Feeder heifers steady to \$1.00 higher on the good kind. Plainer heifers \$1.00 to \$2.00 lower. Packer cows \$1.00 higher from \$37.00 to \$39.00 with a top of \$43.75. Bologna bulls \$1.00 higher from \$46.00 to \$50.00.

CALVES:

Beaver, Ok 10 W/ Str-Avg. 222# at \$94.00 Balko, Ok 9 Blk Str-Avg. 446# at \$74.00 Balko, Ok 10 Blk/BW/ Hfr-Avg. 500# at \$61.00

FEEDER STEERS:

Texhoma, Ok 25 Mix-Avg. 629# at \$66.10 Texhoma, Ok 38 Mix-Avg. 711# at \$64.30 Texhoma, Ok 42 Mix-Avg. 728# at \$64.20 Texhoma, Ok 84 Mix-Avg. 738# at \$64.50 Texhoma, Ok 153 Mix-Avg. 795# at \$62.60 Texhoma, Ok 68 Mix-Avg. 718# at \$64.10 Texhoma, Ok 64 Mix-Avg. 773# at \$62.90 Collett, Tx 32 Mix-Avg. 640# at \$63.20 Collett, Tx 50 Mix-Avg. 712# at \$63.50 Boise City, Ok 10 Mix-Avg. 643# at \$62.00 Stratford, Tx 183 Mix-Avg. 857# at \$59.65 Texhoma, Ok 67 Mix-Avg. 783# at \$61.90 Eva, Ok 24 Mix-Avg. 720# at \$64.70 Eva, Ok 17 Mix-Avg. 788# at \$63.50 Texhoma, Ok 55 Mix-Avg. 818# at \$58.80 (Showing Feed)

FEEDER HEIFERS:

Stratford, Tx 38 Mix-Avg. 641# at \$59.20 Stratford, Tx 78 Mix-Avg. 698# at \$58.00 Goodwell, Ok 50 Mix-Avg. 707# at \$58.20 Texhoma, Ok 74 Mix-Avg. 694# at \$57.40 Texhoma, Ok 44 Mix-Avg. 758# at \$56.90 Eva, Ok 40 Mix-Avg. 696# at \$58.60 Gruver, Tx 62 Mix-Avg. 715# at \$56.30 Boise City, Ok 22 Mix-Avg. 694# at \$55.30 Canadian, Tx 18 Mix-Avg. 583# at \$56.25 Keyes, Ok 25 Mix-Avg. 775# at \$55.25 Texhoma, Ok 71 Mix-Avg. 756# at \$56.40 Texhoma, Ok 171 Mix-Avg. 772# at \$56.80 Texhoma, Ok 257 Mix-Avg. 808# at \$54.30 Texhoma, Ok 52 Mix-Avg. 820# at \$54.20

For next Thursday, June 20, we are expecting 1500 to 2000 cattle. Many thanks to our buyers and sellers. Hoping to see you next week. We appreciate your business. Lloyd Goodner

Owner-Manager: Lloyd Goodner 405-423-7786 Cattle: Gary Goodner 349-2859 Cattle: Raymond Choate 423-7587

EXPERIENCED-BONDDED-RELIABLE

"Added Value Thru Livestock Auction Market Service"

19 WALLET SIZE COLOR PHOTOS

WE USE KODAK PAPER 99¢

No limit on this offer

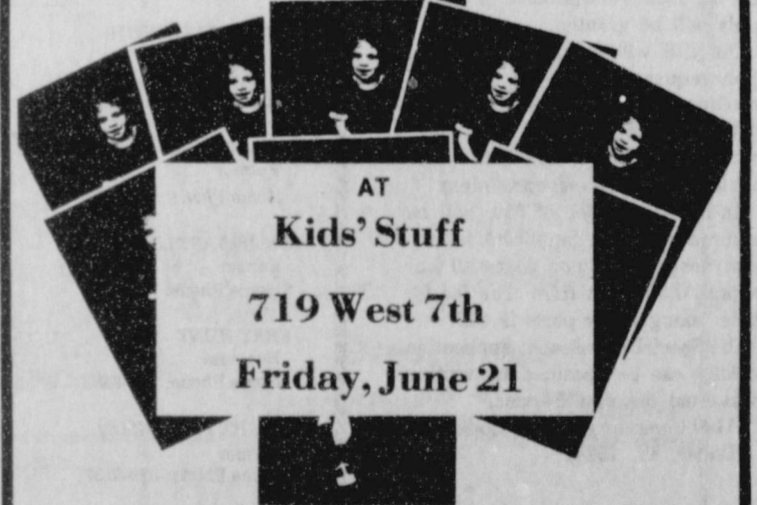

AT Kids' Stuff

719 West 7th

Friday, June 21

Ask about our FREE 8 x 10 offer



Shugart's inc.

Group charge 99¢ per person per 19 wallets

Kodak paper. For a Good Look at the Times of Your Life. TM

USDA seeking public comments

WASHINGTON, June 6—The U. S. Department of Agriculture is seeking public comments on proposed provisions of the 1986 Wheat Marketing Quota Program. The program sets price supports, acreage and marketing quotas for wheat producers in years when an excess wheat crop is expected.

To become effective, marketing quotas must be approved in a referendum by two-thirds or more of the eligible wheat producers.

Everett Rank, administrator of USDA's Agriculture Stabilization and Conservation Service, said the public comments will be used to finalize program provisions for the wheat producer's referendum. Rank said, will be choosing the type of program they want in effect for the 1986 wheat crop. If two-thirds or more of the voters favor marketing quotas, basic program provisions would include mandatory acreage controls and penalties for overplanting; a three-tier price support system ranging up to 90 percent of parity (the June 1985 parity price for wheat is \$7.09 per bushel); a domestic and export certificate program financed by processors and exporters; and a mandatory unpaid land diversion program.

If one-third or more of the referendum voters opposes marketing quotas, basic program provisions would include no acreage controls or penalties for overplanting; a price support loan program set at 50 percent of parity for cooperators (price support may be extended to noncooperators); no domestic or certificate program; and no land diversion program.

Rank said that USDA wants comments on the following aspects of the program:

- eligibility requirements for voters in the producer referendum;
- method of balloting employed in the producer referendum;
- diverted acreage requirements and uses if the marketing quotas are approved by referendum;
- levels of price support for cooperating and noncooperating producers if marketing quotas are approved by referendum;
- levels of price support for cooperating and noncooperating producers if marketing quotas are disapproved by referendum.

Comments must be received no later than July 5 by the Director, Commodity Analysis Division, USDA-ASCS, Room 374-S, P.O. Box 2415, Washington, D.C. 20250. A regulatory impact statement on the 1986 Wheat Marketing Quota Program that covers the options considered may be obtain-

ed by writing to the same address or calling (202) 447-3391. Further details on the proposal were published in the June 5 Federal Register.

1985 Public Servants

Spearman City Council

C. RALPH BLODGETT, MAYOR
Agriculture-Oil
Business Phone: 659-2551
Home Phone: 659-2365

JIM NICHOLSON
Lab Technician
Home Phone: 659-3062

MIKE CUDD
Farm Implement Dealer
Business Phone: 659-2568
Home Phone: 659-5030

ED GARNER
Retired
Home Phone: 659-3216

BURL BUCHANAN
Insurance
Business Phone: 659-3888
Home Phone: 659-3367

WILSON McCLELLAN
Business-Farmer
Home Phone: 659-2902

Spearman School Board

Dr. TOM LATTA - PRESIDENT
Veterinarian
Business Phone: 659-2100
Home Phone: 659-3584

JIM DAVIS
Farmer
Home Phone: 659-2266

JOE CLEMENT
Farmer
Home Phone: 659-2191

PHILLIP RENNER
Farmer
Home Phone: 659-3587

MIKE GARNETT
Farmer
Home Phone: 659-2206

DENNIS NELSON
Farmer
Home Phone: 659-3606

CHARLES SHIELDKNIGHT
Farmer
Home Phone: 659-2714

County Commissioners

R. L. McCLELLAN, JUDGE
Business Phone: 659-2626
Home Phone: 659-2156

JOE T. VENNEMAN
Farmer
Home Phone: 659-3656

GARLAND HEAD
Farmer
Home Phone: 659-3055

B. J. RENNER
Farmer
Home Phone: 733-2695

VAL WINGER
Farmer
Home Phone: 733-2602

Hospital Board

JACK OAKES - PRESIDENT
CPA
Home Phone: 659-2538

ALTON ELLSWORTH
Fuel Distributor
Business Phone: 659-3033
Home Phone: 659-3058

JOHN TRINDLE
Farmer
Home Phone: 659-3236

LESLIE BARKLEY
Farmer
Home Phone: 733-2776

JERRY HUNT
Business
Home Phone: 733-2283

DWIGHT HUTCHISON
Farmer
Home Phone: 659-3137

Administrators

ALBERT LaROCHELLE
Hansford Hospital Administrator
Business Phone: 659-2535

RAY WASIL
Nursing Home Administrator
Business Phone: 659-2535

JIM MURRAY
City Manager
Business Phone: 659-2524

CHARLOTTE SHEETS
City Secretary
Business Phone: 659-2524

JAMES CUNNINGHAM
Superintendent of Schools 1984-85
Business Phone: 659-3233
Home Phone: 659-3549

LARRY BUTLER
Superintendent of Schools 1985-86
Business Phone: 659-3233



Cowdog takes his Saturday night bath with Cowboy Terrel Evans.



Quilting Bee at the 1985 Hansford parade.

Bradford named county agent

Jody M. Bradford has been appointed County Extension Agent - Agriculture (assistant) in Wilbarger County effective July 1, 1985 according to the Wilbarger County Commissioners Court and District Extension Director Ed Garnett.

A graduate of Gruver High School and a six-year veteran in 4-H, Bradford received his Bachelor of Science Degree in Animal Production from Texas Tech University. While at Tech, he was a member of the Saddle and Sirloin Club and Texas Tech Saddle Tramps. He was also on the Texas Tech Wool Judging Team and Senior Livestock Judging Team as well as the Junior Livestock Judging Team. Bradford was on the Dean's List and received the King Ranch Scholarship in Animal Science.

He worked as a Student Assistant in the Tech Animal Science Department and the Texas Tech Horse Center while in college.

As Wilbarger County Extension Agent, Bradford's primary responsibility will be to give leadership to the 4-H and youth agricultural program in Wilbarger County as well as work jointly with County Extension Agents D.W. "Korky" Wise and Pam Prather in developing educational programs through the Wilbarger County Program Building Committee.

Bradford enjoys hunting and fishing. He is the son of Van and Lee Bradford and is married to the former Eadie Clemmons, daughter of Eddy and Anita Clemmons of Spearman.



The first place winner.



The first bus was introduced in Paris in January, 1662 by a company formed by the French philosopher Blaise Pascal.

Reunion News

Silence is deep as eternity, speech is shallow as time. -Thomas Carlyle.

Burning wheat stubble costly

The Second Spearman High School all-school Reunion is nearly here. The Agenda for Saturday, July 6, is as follows: Registration at the High School begins at 9:00 a.m. everyone register at classrooms which will be designated. Ruth Bryan, Beth Phelps and Gertrude Archer are in charge of this event.

General Assembly will be in the High School Auditorium at 10:30 a.m. Honor Classes of 1932-33-34-35. Mike Schnell will be the Master of Ceremonies and Frank Buzzard will conduct Memorial Service honoring all deceased students of Spearman High School.

Tickets to the 12:00 - Noon bar-b-que on the 6th will be \$5.50 for a combination plate. Catered by IV's Hungry Cowboy. If you would like to purchase your tickets in advance please contact Pat Howell Dear, The Bunkhouse, 210 S. Main, 659-2476, Spearman, Texas 79081. We do need a two week notice to give the caterer.

A reception will be held at the City Hall, 7:00 p.m., Lois Shieldknight is hostess for this event and if you would like to help in anyway call her at 659-3290.

The Dance Saturday will be at the Wilson McClellan barn corner of Highway 15 and F.M. road 760 North.

The first pencil with an attached eraser was patented in Philadelphia in 1858.



Lions Club 10K runners.



Linda Evans, Miss Hansford, was in the parade this year.

Burning wheat stubble is adding cost to you. For an average wheat crop, burning stubble sends about ten dollars worth of nitrogen fertilizer an acre up in smoke. All nitrogen in residue is lost by burning.

Using conservation tillage, however, you can plant in wheat stubble and use the nitrogen that is tied up in the residue said Duval Burton, Soil Conservationist for USDA's Soil Conservation Service at Spearman, Texas.

"The use of wheat residue is especially important in the Hansford Soil and Water Conservation District, where more than 113,000 acres are planted annually," Burton continued. "Less than 10,000 acres are planted by conservation tillage. This practice, depending upon equipment used, leaves from 90 to 30 percent residue on the ground after planting.

"When residue decomposes in the soil surface, the nitrogen is made available for the next crop. In addition to the nitrogen, decomposing stubble adds organic matter to the soil, helps control erosion, reduces soil moisture loss, and improves soil aeration, tilth, and permeability. The stubble also helps provide a habitat for such wildlife as pheasants, rabbits, and quail."

Burton said to make the nitrogen in the residue available requires the activity of numerous soil or-

ganisms. They flourish in a soil rich in organic matter.

"One important organism is the earthworm," Burton said. Research has shown that earthworms increase when a dependable supply of crop residue is available.

"They digest the organic matter and pass nutrient-enriched soil through their bodies. This recycles nutrients and makes the soil richer. In addition, their tunnels allow air and water to penetrate soil more

rapidly. Burning stubble takes away possible organic matter.

"Don't pollute the air by burning money--that is, wheat stubble. Use conservation tillage to keep your nitrogen, protect against erosion, and improve the soil."

For more information on conservation tillage practices to use on your land, contact the Soil Conservation Service at 505 West 11th street, Spearman, Texas.

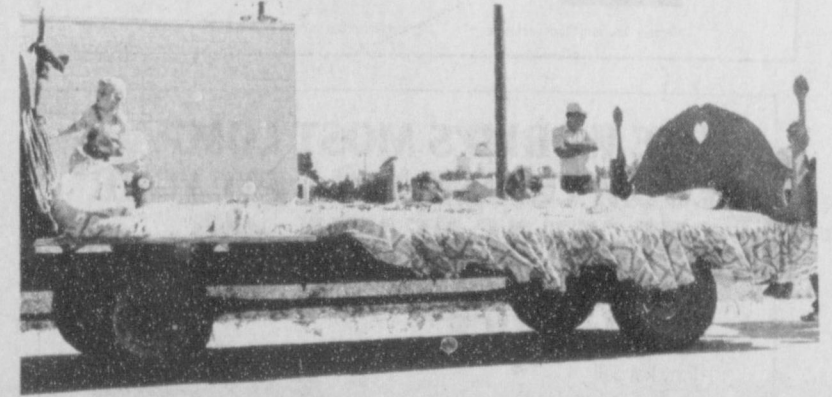

Mary and J.L. Brock drove the Miss Hansford float with their John Deer tractor this year.

IRS enrollment exam

Tax practitioners who are not CPA's or attorneys may qualify to represent their clients before the IRS by successfully completing the Special Enrollment Examination. The 2-day examination, given annually, is scheduled for October 10-11, 1985.

Individuals who wish to take the 1985 examination must have the application postmarked no later than July 31, 1985. No extension of time to apply will be granted.

The IRS will send to applicants, upon request, a copy of a special enrollment examination package which includes the application form, instruction, study materials, and regulations governing enrollment.

An application fee of \$50 will be required with the application form from those who plan on taking all four parts of the examination. The fee for those taking fewer parts is \$40.

The Special Enrollment application package can be obtained by writing to: Internal Revenue Service, 1100 Commerce Street, Code 1600 Dallas, Tx. 75242

Honor Class

The Honor Class of the 1985 All School Reunion is the Class of 1934. The class members are as follows:

Flodell Batton Christensen, Vernie Caldwell, Willoughby Douglas, Wesley Garnett, Allen Gill Simpson, Frances Hollingshead Hall, Fred Holt, Wren Loftin Holt, Jean Lyon Boileau, Evelyn Mathews Guthrie, Vera Beth McClellan Hicks, Alen Parker Skinner, Novelene Parker Simpson, Sibyl Parks Alexander, R.C. Sampson, Bill Wayne Sampson, Katherine Sealoy, Tom Walker, Rose Higgs Rogers, Albert Tindell.

Engagement Announced



Mrs. Lucille Hagerman & Mr. Verlin Hagerman both of Spearman would like to announce the engagement and approaching marriage of their daughter Valerie Luzann to Mark Patrick Huber.

The parents of the groom are Mr. and Mrs. George Huber of Amarillo.

The bride is a 1980 graduate of Spearman High School and is

currently employed as practice manager of Acoma Pine Animal Clinic in Amarillo.

The groom is a 1980 graduate of Canyon High School and is currently employed by the City of Amarillo, Water Department.

The couple are planning a September 21st ceremony at the First United Methodist Church in Spearman.

Penny Thomas purchases studio

Mrs. Penny Thomas announced this week that she has purchased the C & B Studio from Mrs. Bill (Cricket) Giles and will take immediate possession. Mrs. Thomas feels well-qualified to continue the excellent service that the studio has always provided. She attended Amarillo College and has been employed by C & B Studio since the spring of 1980. The name will be changed to Penny's Photos. All black and white will be finished here, and any copies, passports, etc. will be handled here. Only the finishing of colors will have to be sent away. Penny's Photos will

always be available for group pictures, weddings, and others.

Mrs. Giles plans to remain here and assist in the studio until September then will move to Amarillo. Mrs. Giles states that it is with sincere regret that she is compelled to sell and move for health reasons. She and late Bill Giles opened the studio in April, 1958, and enjoyed a successful business since then. She expresses appreciation to the many customers and thanks all the Spearman people for their co-operation thru the years.

Keep your mouth shut and your eyes open.
-Samuel Palmer.

Eastern Star has installation

Spearman Chapter #721, Order of Eastern Star, held an open installation for 1985-86 officers Saturday, June 15 at 7:30 p.m. The ceremony was held in the Hansford Masonic Lodge 1040 A.F. & A.M. in Spearman.

The registration table was attended by Virus Wilbanks, Past Matron.

The chapter room was decorated in the Worthy Matron elect colors of yellow and white. Yellow and white carnations decorated the room. Candles and lamps lent a soft glow to the lovely proceedings.

Wilma Clark gave a musical prelude to the installation ceremony.

The presentation of the Holy Bible was given by Miss Kristin Kay Walker. Squares and compasses were presented by Master Douglas Albert Walker of Midland. Both are grandchildren of Worthy Matrons Joanne and Albert H. Graves.

Past Worthy Patron Pro-Tim Cecil Biggers called the meeting to order.

The Lord's Prayer, led by Past Patron Hugh Mansel Bryan, was repeated in unison by those attending. The Pledge of Allegiance and the national anthem were then repeated.

Worth Matron Nina Hendricks welcomed all who attended, and introduced Mrs. Sandra Russell.

Past Matron Installing Officer, Mrs. Russell, Installing Officer, then introduced other officiates for the ceremony. They were Mary Hutton, P.M. Installing Marshall; Charlene Bryan, P.M. Installing Secretary; Hugh Mansel Bryan, P.P. Installing Chaplain and Wilma Clark, Installing Organist. All are members of Spearman Chapter #721.

A short recess was called to prepare for installation.

Mrs. Russell then gave the call to order. Mrs. Hutton escorted the officers who were to be installed, into the chapter room and introduced them.

The officers for 1985-86 are Worthy Matron Joanne Graves, Worthy Patron Albert Graves, Associate Matron Betty Perry, Associate Patron Don Hendricks, Secretary Mona Slater, Treasurer Nina Hendricks, Conductress Lynne Maize, Associate Conductress Millie Craig, Chaplain Mary Hutton, Marshall John R. Collard Jr. and Organist Wilma Clark.

Other officers are Adah, Louie Jane Sampson; Ruth, Myrna Biggers; Ester, Iva McEthaney; Martha, Betty Uptergrove; Electra, Marjorie Collard; Warder, Virus Wilbanks and Sentinel, Roy Lee Uptergrove.

After installation, all those attending retired to the dining hall and refreshments were served. The dining hall was decorated in the

colors of yellow and white. Finger sandwiches, cheese balls and crackers, a meat and cheese tray, a fruit-filled watermelon, nuts, mints, cake and coffee were served. The punch bowl was attended by Rebecca Walker, daughter of Joanne and Albert Walker.

Out-of-town guests were Rick Hendricks of Tacoma Washington, son of Mr. and Mrs. Don Hendricks and Bertha Hendricks of Deming, N.M., Don Hendricks' mother. Other guests were Sandra Russell's parents, Mr. and Mrs. Luther Parrish of chapter #452 of Seminole, Okla.

Also attending were Mr. and Mrs. Albert Graves' daughter, Rebecca and her husband Gary Walker and their children Kristin and Douglas of Midland. Mrs. Pauline Johnson, Worthy Matron Joanne Graves' mother, was also a guest.

Nancy Beville of Cora Posey chapter #1072 of Abilene, Texas attended the installation. Edith Breland of Gruver was also a guest.

Guests from Spearman were Melissa Bullard, Inez Holland, Ruby Lair, Regina Biggers and Hilary Biggers.

The new Worthy Matrons and Worthy Patrons invite all members to attend chapter meetings at 7:30 p.m. on the first Monday of each month at the Hansford County Masonic Lodge #1040 A.F. and A.M.

Dahlia Flower Club has luncheon

The Dahlia Flower Club held its regular meeting on June 17th in the home of Sada Hoskins, with a salad luncheon at noon. After the lovely meal, a short business meeting was held by Vice President Sammie Bishop. The roll call was answered on "How To Disguise Your Figure." In the flower judging Sada won first with her specimen of a yellow lily, & Cleo second with her specimen of an Easter Lily.

After the meeting, members enjoying a session of visiting & fellowship, were Marjorie Curtis, Deta Blodgett, Sammie Bishop, Louise Archer, Ruth Mary Whitson, Ora Sanders, Jewel Turner, Margaret Shedeck, Hollie Riley, Sada Hoskins, Mabel Edwards and Cleo Denman.

Next meeting will be on July 1st in the home of Nelle Evans.

Fireworks July 4th

Make plans now to be in Spearman on July 4th. The Fireworks Display will be at the Lynx Stadium at the Spearman High School. More details later.

Prepared childbirth classes

Prepared childbirth classes will start June 25, from 7 to 9 p.m. at First State Bank in Spearman. For further information call Carol Stavio at 659-2535 or 882-4476.

NOTICE

There is a misprint on page 5 of this week's sale circular. The regular retails for the perfect fit bed(sack) mattress pad are as follows: full size, reg. 12.99 queen size, reg. 15.99 king size, reg. 19.99 We regret this oversight and any inconvenience it may have caused.



"This is my better side."
The first coin bearing the portrait of a President was the 1909 Lincoln penny.

Reunion

July 5 & 6, 1985

The Classes of 1932, 1933, 1934, and 1935 will be the classes honored at the All School Reunion, Saturday, July 6. Claude Owens is the class representative for 1932 and 1933. His phone number is 659-2430. Claude has worked hard on his class and has a good response. Helen Fisher is the class representative for 1931. Her phone number is 659-3468. Listed below are the class members and the city in which they live. If no address is listed and you happen to know their whereabouts, would you please call Claude Owens at 659-2430.

NOTICE

An error was made on page 11 of this week's sale circular. The Crest toothpaste should be a 6.4 ounce tube for 88 rather than 8.2 ounce as shown. We regret this oversight and any inconvenience it may have caused.



BIBLE VERSE

And unto man he said, Behold the fear of the Lord, that is wisdom; and to depart from evil is understanding.

1. Where is this verse found in the Bible?
2. Who is the author?
3. What land does the book describe?
4. Was Job a real person?

1. Job 28:28.
2. The author is unknown.
3. The Arabian desert, southeast of Palestine.
4. He is mentioned in Ezekiel 14:14 and James 5:11.

Answers to Bible Verse



WHO KNOWS

1. When did Medicare go into effect?
2. Of the original 48 states, which was the last to enter the United States?
3. How old is the United States of America?
4. In what document does the phrase, "a decent respect to mankind" occur?
5. What is the U.S. Army insignia for a Colonel?

1. July 1, 1966.
2. Arizona, 1912.
3. 209 years old.
4. The Declaration of Independence.
5. Silver Eagle.

Answers to Who Knows

VAN'S PRIME SEAFOOD

Fresh shrimp and seafood...by air!

From Boston, Portland, Seattle, New Orleans, Texas Coast and elsewhere!

Spearman Super Service Hwy. 207 S.
Friday, June 21 2:00-7:00 p.m.

Over 70 fresh and frozen items!

Clean, inspected mobile unit.

Amarillo Market: 1709 W. 6th (806) 376-5777

El Vaquero

425 Main, Gruver, Texas

will be closed

June 28 at 2:00

o'clock and will open

July 8 at 6:00 a.m.

WOODY'S

Since 1947

715 Bliss - Credit Terms Available - Free Delivery - 935-4811 Dumas, Tx.
ANNIVERSARY SALE CONTINUES

COUNTRY PINE BEDROOM

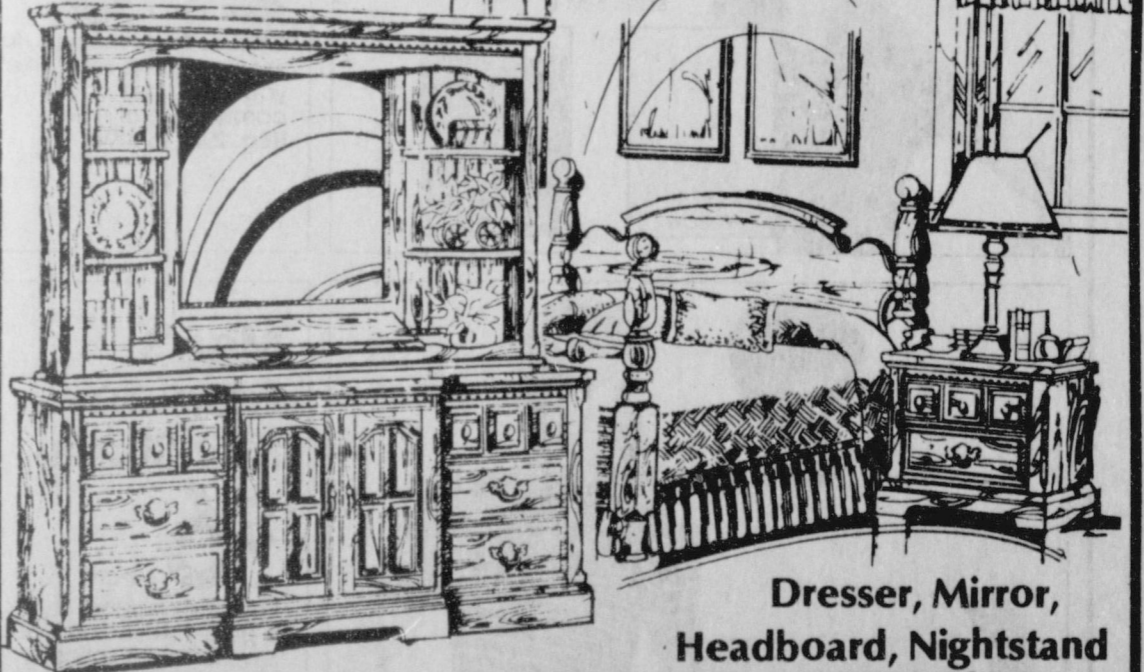

Dresser, Mirror, Headboard, Nightstand



Armoire Chests

\$599



Hickory 7 Drawer Desk

\$499



Oak Rolltop

\$699

Sale Ends
June 22

521 S. Hwy. 207
Spearman, Texas

TG&Y

Family Centers

Items Available At
TG&Y Family Centers Only

659-3741

Copyright 1985, TG&Y Stores Co.

A HOUSEHOLD
INTERNATIONAL COMPANY

Fashion Clearance Sale



30% OFF Entire Stock

Girls' Spring Tops and Blouses in assorted knit or woven styles. Sizes 4-14. Reg. 4.99 to 9.99, now 3.49 to 6.99
Girls' Crop Pant Sets for a look that says summer. Polyester/cotton, sizes 4-14. Reg. 12.99 to 17.99, now \$9 to 12.59

7.99 pair

Save on Men's Nylon Joggers for active summer wear. Nylon with suede accents and Velcro® brand closure. Choose from several sporty colors. Assorted men's sizes. Reg. 9.99 to 13.99



40% OFF Entire Stock

Step into style with Ladies' Spring/Summer Dress Shoes. Assorted styles and colors that add a great look to your warm weather wardrobe. Reg. 6.99 to 11.99, now 3.99 to 6.99



2 for \$5

for Ladies' Striped Tops, an active alternative for summertime wear. Polyester/cotton in a rainbow of colors. Sizes S-M-L. Reg. 3.99 each



Entire Stock of Spring and Summer Infant/Toddler Coordinates

40% OFF

Cute coordinating outfits to keep 'em looking great this summer. Choose tops, pants, skirts or shorts in assorted styles. Reg. 3.99 to 7.99, now 2.39 to 4.79



\$3 OFF

2.99 to 6.99 pair

Save \$3 on our entire stock of Ladies' Casual Sandals. At these prices, step into several fashionable styles. Reg. 5.99 to 9.99



\$3 Reg. 4.99

Terry Crew or V-Neck Tops are cool-wearing for hot summer days. Cap sleeves, sizes S-M-L.



Infant or Toddler Spring or Summer Separates

2 for \$5

Choose from sunsuits, tops, shorts or short sets to keep your little ones cool and comfy. Several styles. Reg. 2.99 to 3.99



\$7 Reg. 10.99 to 12.99

Save on Ladies' Lightweight Knit Sweaters in assorted polyester blends. Soft, pastel pink or blue, sizes S-M-L.



\$7 Knit Top Reg. 10.99
Designer-look Knit Top of easy care polyester/cotton. Several colors.

\$8 Pant, Sizes 3-13 Reg. 12.99
Belted Twill Pants, polyester/cotton. Also available, reg. 18.99, now \$12

Men's Fashion Knit Shirts

\$6 each

Popular, designer-styling for a great look at work or play. Several bright solids or stripes. Collect them all. Sizes S-XL.

Men's or Boys' Tube Socks

2 pkgs. \$6 Boys' Reg. \$5.44
2 pkgs. \$8 Men's Reg. \$6.44

Save on a 5-pair package of tube socks for every guy in your house. Boys' sizes 6-8½ or 9-11. Men's sizes 10-13.

Newborn or Infant Diaper Set

5.88 Reg. 7.99

Great gift ideas for new arrivals. Complete coordinated outfits in several styles for boys or girls.

No Nonsense Knee Hi Hose

.99 Reg. 1.29 to 1.69

No Nonsense Knee Hi's in a 3-pair pouch. Wide band, one size fits all. Sandalfoot or reinforced toe.



40% OFF

Seersucker Coordinates include skirt, jacket, top and pant. All of easy care 100% polyester in pink or blue. Ladies' or X-sizes, reg. 6.99 to 7.99, now 4.19 to 4.79

Not available in all stores. Sorry, no rainchecks. Styles may vary by store.

