

Happy 90th Birthday, Mrs. Brandt



Mrs. Fred (Jewelle) Brandt was the honoree this week at two parties celebrating her 90th birthday. She is a long-time resident of Hansford County moving here in 1913.

Belying her years is a sparkling, vibrant 104 pound bundle of humanity by the name of Mrs. Fred (Jewelle) Brandt of Spearman who noted her 90th birthday Wednesday, 17 December.

This delightful person has seen much, done almost as much during her lifetime, and has maintained a sweet, loveable disposition throughout her nine decades in this old world, which is better by far for her having been here. She was born in Chapel Hill, Texas (which she noted is way down south between Houston and Austin), the former Jewelle Justice. She has served humanity well by being a teacher, wife, mother and loveable citizen wherever she has been. Her teaching experience began in a one room school and she mentioned that she had taught in east Texas, west Texas, south Texas, and finally wound up in north Texas!

She married Fred Brandt 18 October 1913 at Chapel Hill and came with him to a home in Old Hansford where Mr. Brandt managed the P. M. Maize General Drygoods Store. Later their home was moved to Spearman and stands now at 222 South Haney where Mrs. Brandt still resides.

She could keep one fascinated for hours with her stories of early Hansford days for she has many, many fond memories of her lifetime of activities.

She and Mr. Brandt had a family of three, the late Mrs. D. A. (Mary) Jackson; a son, the late Billy Brandt; and a daughter Mrs. Bill ("Baby" Jewel) Kenyon who lives now in Portales, New Mexico.

The Brandts moved from Old Hansford to Spearman when Mr. Maize moved his store here in 1919 with the Brandts buying the mercantile in 1929, operating the store for many years on the corner of Main and Hancock, serving the area residents well as the Brandt General Dry Goods Store. Mrs. Brandt said they had a stock of "some of everything" -- groceries, shoes, hardware, clothing, yard goods, and just about anything and everything anyone needed!

Mrs. Brandt is justly proud of the fact that she has been a member of the Baptist Church for seventy-two years, having joined the Baptist Church in Chapel Hill when she was a young girl of 18 years. She was one of the first members

of the Spearman Baptist Church and has maintained her membership here for 55 years.

When asked if she had a formula for living so fully for 90 years, Mrs. Brandt hastened to say that her age was a mere nothing compared to her sister's, Mrs. F. C. (Mamie) McCorkle of Tyler, who has Jewelle beated by several years, already being 98 years and nine months young. Mrs. Brandt confided that she was planning on flying down to visit her sister on the occasion of her one hundredth birthday (if not before!)... by the way, she loves that flying bit but misses being able to see things along the way!

Several parties have feted Mrs. Brandt on this, the occasion of her 90th birthday, including a special dinner given Sunday by the young people of the Baptist Church for the Senior Citizens and a birthday party in her honor Tuesday afternoon at the home of Mrs. Luke Stewart.

The Charity Sunday School Class of the First Baptist Church honored Mrs. Fred Brandt Tuesday afternoon

on the occasion of her 90th birthday, with a party held in the home of Mrs. Luke Stewart.

Those attending were Mrs. S. B. Hand, Joan Easton, Cheri Jarvis, Alma Kizziar, Cleo Denman, Hattie Mackie, Susan Wagner, Melba Jackson, Eleanor Reed, Evelyn Hiller, Mabel Edwards, Anita Anthony, Mae Floyd, Lillie Palmer, Emma McGuirk, Elizabeth Beck, Esther Stewart, Pearl Cayton, Mattie Ruth Grigg, Bertie Lewis, A. F. Loftin, Virginia Poole, Susan Hamish, Cheryl Stowers, Peggy Woodington, Sue Holt, Sybil Miller, Misses Altha Groves and Mary Sparks, and Rev. and Mrs. Russell Pogue.

Residents of the entire area join in congratulating this delightful personage --- she is indeed a "jewel" of a person who has added much to the lives of everyone she has touched for these nine decades of living -- honestly, fully, and beautifully... Nonagenarian Mrs. Fred (Jewelle) Brandt!

Bar Groups Honor Judge Countiss

The Panhandle and the Northeast Panhandle Bar Associations met at 7:30 p.m. Tuesday at the Berger Country Club to honor 84th District Judge Dick Countiss for his work on behalf of ex-offenders.

Northeast Bar Association President Bruce Julian presented Judge Countiss with a certificate from the State Bar of Texas' Comprehensive Offender Manpower Program for his involvement in rehabilitation of ex-offenders.

Holidays

Begin Dec. 23

Christmas holidays for local schools will begin Tuesday, December 23 at 2 p.m. and last until Monday, January 5, when students will return to school. Usually, students return to classes the first day after New Year's, but this year January 2 falls on a Friday.



'76 America's 200th - '76 Hansford County's 100th

The Spearman Reporter

VOLUME 67, NO. 5

THE SPEARMAN REPORTER, SPEARMAN, TEXAS 79081

THURSDAY, DECEMBER 18, 1975

Merle Norman Cosmetic Studio Opening Saturday

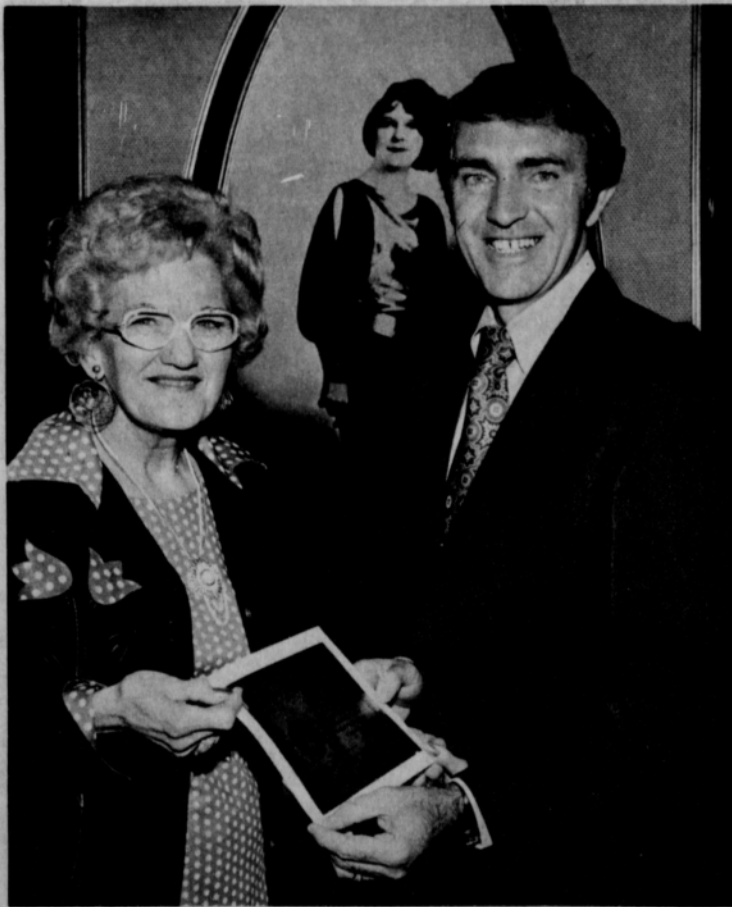

Los Angeles, Calif. -- Evelyn Kingsley, owner of the new Merle Norman Cosmetic Studio at 215 Main Street in Spearman, receives the company's Certificate of Achievement from Vice President, David O'Connor, for her successful completion of the Training Program at headquarters here this week. The portrait in the background is that of the company's founder, Merle Nethercutt Norman.

Every woman can be beautiful!

If you don't believe it, just ask Evelyn Kingsley, owner of the new Merle Norman cosmetic studio at 215 Main Street in Spearman. She's an expert on beauty.

In an effort to offer her customers the very latest information on makeup artistry and complexion care, Mrs. Kingsley has just completed an intensive three-week training course at the home office of Merle Norman Cosmetics in Los Angeles.

Included in the special training she received were classes in up-to-the-minute cosmetic and makeup techniques and basic complexion care, as well as advance information on new looks in cosmetics and fashions for the months ahead.

"When a customer first visits my studio," Mrs. Kingsley explains, "she is given a free demonstration in the Merle Norman method of cosmetic application and skin care. Then I create a special makeup for her, tailored to her specific needs."

"Developing every woman's maximum potential for beauty is part of the Merle Norman philosophy," she says. "For the customer, that means learning how to look her very best. For me, it means helping her do so."

FHA Bazaar Scheduled

The Spearman Big Sister Chapter of the Future Homemakers of America will have a Christmas Bazaar on Saturday, December 20 from 9 to 5.

They will have tables set up at Cut-Rate Thriftway in the Plains Shopping Center and York Electric on Main Street. They will have many hand made crafts and homemade baked goods, which would make the perfect Christmas gift.

Thrift Shop To Close For Holidays

The Thrift Shop will be closed for the next three consecutive Saturdays and will be open again January 10th.

The ladies of the Thrift Shop wish everyone a Merry Christmas and a Happy New Year.

Only 6 more Shopping Days



RAJAN MARTIN, daughter of Mr. and Mrs. Ray Martin, was elected district FFA Sweetheart recently.

Services Held For Anna Haun

Services were held at 11 a.m. Monday in the Church of Christ here for Mrs. Anna Bell Haun, 87, who died Saturday.

Bill Osborne, minister, officiated. Graveside services were at 4 p.m. in the Auleshoe Cemetery. Burial was by Boxwell Brothers of Spearman.

Mrs. Haun had been a resident of Spearman since 1968. She was born in Medicine Lodge, Kan. and was a member of the Church of Christ. She married Jacob J. Haun in 1906 in Alva, Okla. He died in 1949.

Surviving are three sons, Othel of Cimarron, N. M., Marvin of Marvel, Colo., and Clayton of Harrison, Ark.; four daughters, Mrs. Marjorie Callstrom of Adrian, Ms. Alta May Gosner of Farmington, N. M., Mrs. Mary Schumann of Spearman and Mrs. Melva Nichols of Mineral Wells; 20 grandchildren and 47 great-grandchildren.

Casket bearers were grandsons, Gary Haun, Vic Schumann, Bill Melton, Craig Schumann, Nathan Melton, Corky Gosner, John Nichols, Vernon Pipkin, and Jop Joplin.

Nancy Felder Services Held

Mrs. Nancy Rae Kirk Felder, age 33 of Lubbock, died early Sunday in a Lawton, Okla. hospital where she had been in a coma since Oct. 8.

Services were held at 2 p.m. Tuesday, Dec. 16 at the Cache United Methodist Church in Cache, Oklahoma, with the Rev. George Stauffer officiating. Burial was in Cache Cemetery.

She was born June 20, 1942 in Sulphur, Oklahoma. She married Jerry Felder June 12, 1965 in the Holy City Chapel of the Wichita Mountains Wildlife Refuge. She attended grade school and junior high school in Cache and graduated from Mangum High School in 1960.

She was a graduate of Southwestern State College with Bachelor and Masters of Art degrees.

She was special education counselor for SELCO for school districts in Lubbock County Texas at the time of her death.

Survivors include the husband, Jerry of the Lubbock home, a daughter Caryn Mychele, age 8, of the home, her parents, Mr. and Mrs. Bob Kirk of Cache, and her grandmother Mrs. Gerrie Kirk of Lawton, Oklahoma. The Felders were teachers in the Spearman school system before moving to Lubbock a few years ago.

CITY LOOKING FOR NEW MANAGER

The city council in a special called meeting Monday evening discharged Ed Thompson as city manager effective Dec. 29.

An executive session was held to discuss the termination of the employment of Mr. Thompson.

Following the executive session a motion was made by James Jackson and seconded by Troy Sloan to terminate the city manager's employment. Jackson, Sloan and Jim Nicholson voted for the termination. Alton Ellsworth voted no and Richard Holton abstained.

The city manager has two weeks vacation coming and will be paid for this time which will bring his termination date effective Dec. 29, 1975.

The council voted unanimously to pay Thompson for an additional thirty days and commended him for his good work during the past year and half that he has been city manager.

James Jackson made a motion which was seconded by Ellsworth that the present assistant city manager Mark Neff be appointed acting city manager.

The council will be accepting applications for the job of city manager in the near future.

Next Monday night's agenda was discussed before the meeting was adjourned.

New Arrivals

Mr. and Mrs. Larry Sager of Balco, Okla. are proud to announce the arrival of a baby boy born at 3:47 A.M. December 11th, weighing 6 lb. 12 oz. at birth and measuring 19 inches long. Maternal grandparents are Mr. and Mrs. Robert Novak of Spearman. Paternal grandparents are Mr. and Mrs. Delbert Sager of Balco. Maternal great grandparents are Mr. and Mrs. Virgil Hull of Spearman.

Collard Sets Open House

John R. Collard, Jr. will have an open house on December 23 from 2 to 5 p.m. and December 24 from 9 to 12 a.m. at his office at 406 Davis Street to serve the cakes that were purchased at the Cub Scout Bake Sale held last week. Everyone is invited to stop by and sample some of the baking done by the Cub Scouts and their fathers.

MARKETS

WHEAT	\$3.32
MILK	3.95
CORN	2.50

Girl Scout News

Junior Troop #120 met Friday, December 12th in the Girl Scout House with leaders, Mrs. Junior Hansen and Mrs. Raymond Flores.

The girls finished work on their Christmas gifts for their parents and cleaned the Scout House.

Refreshments were served by Cynthia Hendrick and her mother to guest, Mrs. Crossland and to members, Irma Flores, Cindy Hansen, Julie Kell, Teresa Miesner, Shenell Phelps, Tonya Sexton, Tammy Welch, Sondra Younger, Nita Baker, Traci Stewart and Christi Dossert.

The Troop Christmas Party will be December 19th in the Scout House.

Junior Troop #76 held its Christmas party Monday, December 15th in the Girl Scout House with leaders, Mrs. Jim Davis and Mrs. Ralph Bynum.

The Scout House was decorated in a Christmas motif and each member received a mood ring.

The girls enjoyed playing games and refreshments of cupcakes, poppy cock, punch and ice cream.

Members present were Cindy Burton, Debbie Burton, Penny Cummings, Jan Davis, Jean Davis, Lori White, Sonya Ooley, Lana Paul, Yvonda Scroggs, Angela McCain, LaTonia Phelps, Myra Briscoe, Janet Reed, Rebecca Evans, and Nikki Rylant.

Next meeting will be January 5th at the Scout House.

Bridge Clubs

The Friday Night Bridge Club held its Christmas Party Friday, December 12th in the home of Mr. and Mrs. Jimmy Greene.

Men's high score was won by Edwin Pearcey and ladies high was won by Mrs. Ted Godfrey.

A delicious supper and a gift exchange was enjoyed by members, Mr. and Mrs. Roy Flowers, Mr. and Mrs. Jimmy Greene, Mr. and Mrs. Cliff McGarraugh, Mr. and Mrs. Edwin Pearcey, Mr. and Mrs. Ted Godfrey and Mr. and Mrs. Albert Clark.

Next meeting will be January 9th in the home of Mr. and Mrs. Cliff McGarraugh.

The Duplicate Bridge Club met Monday, December 15th in the home of Mr. and Mrs. Bill Strawn.

High scores were won by Ray Gressett and Mrs. Jack Lasater.

A delicious turkey dinner and a gift exchange of baked goods were enjoyed by guests, Mr. and Mrs. Ray Gressett and by members, Mr. and Mrs. Roy Flowers, Mr. and Mrs. Dennis Nelson, Mr. and Mrs. Albert Baker, Mr. and Mrs. Jack Lasater and hosts, Mr. and Mrs. Bill Strawn.

Next meeting will be January 26th in the home of Mr. and Mrs. Jack Lasater.

Eldon Southerland, Glenna McMullan, Albert Bakehouse, and baby Maria Martinez.

Dismissed were Everett Vanderburg, Alma Ottinger, Robert Eaton, Peggy Carroll, Teresa Barkley, Beulah Winkler, Evalena Martinez, Bill Hunter, Agnes Gamble, Consuelo Vargas and son, Patsy Flaniken and son, Johanne Blodgett. The Ware twins were transferred.

Lynxette B team wins

The Spearman Lynxettes B-Team avenged an earlier loss to the Canyon B-Team by upsetting the Canyon Eaglettes in Lynx gym Tuesday night. The Lynxettes who lost to Canyon at Canyon 47-38 back in November trailed only once in the game and that was at the end of the first quarter 10-8. The game was played in front of a good home crowd as they saw their B-Team upset one of the most powerful B-Teams in the Texas Panhandle.

Trailing by two points to start the second quarter the B-Team behind the shooting of Christy Collier who scored 11 points in the second quarter and 7 of those points on free throws the Lynxettes fought to a 22-22 halftime score.

In the third quarter with the Eaglettes stopping Christy Collier another freshman 5'9" Tracie Keetch scored 12 of the team's 18 third quarter points the Spearman Lynxettes B-Team took the lead and from that point on in the ball game the B-Team was never behind again. Though the Canyon B-Team played with good intensity the third quarter ended with the Spearman B-Team on top by the score of 33-34.

Holding on to a slim 4 point lead the Lynxettes started the fourth quarter. The Spearman Girl's B-Team won the game in the

The Spearman Lynx demoralized the visiting Canadian Wildcats here Tuesday night in Lynx gym as they set a new scoring record for the high school as well as the most points scored in Lynx gym scoring 108 points while holding Canadian to 66. The game was never in doubt as the Lynx controlled both ends of the court as the Wildcats never got within 18 points of the Lynx.

The Century mark was broken at 5:35 in the fourth quarter as Raymie Porter rebounded a missed free throw and Randy Reid sank a tum-around jump shot to put the lead at 101-61. The game, played before a good home crowd, cheered the Lynx on and on as they kept increasing their lead.

The first quarter saw the Lynx jump to a 8-0 lead before Richard Reeves made the first two points for the Wildcats. From that point on, the Lynx scored at will as they jumped to a comm-

ending lead at the end of the first quarter by the score of 24-6. Leading the Lynx in scoring the first quarter was 6'3" Senior, David Steele, as he had 8 points the first quarter on four field goals. and Roger Jones who had 6 points the first quarter on three field goals. Leading scorer for the Wildcats was three players with 2 points each.

The second quarter was much different than the first quarter for the Canadian Wildcats as they scored 26 points in the second quarter with 12 of those points coming from Kevin Wilson, a 5'7" Senior, as he made 12 of 13 chances from the free throw line. The Lynx, on the other hand scored 30 points in the second quarter, thanks to the shooting of Roger Jones who had 14 points and Leon Hagerman who scored 6 to lead the Lynx in scoring the second quarter. The Lynx went to the dressing room at halftime leading by 22 points, 54-32. The Wildcats were hurt time and again when their shots fell short and Spearman came down on a 2 on 1 fast break and converted them into easy scores.

The third quarter saw the Lynx turn the game into a rout as they scored 10 points in the third quarter before Canadian could score. The Lynx opened leads of 30 points midway through the third period as the Lynx could do no wrong as they scored at will, and if they missed, they usually had people in right spots to put the ball back up for two points. The Lynx defense held the Canadian team to only 13 points in the third quarter while scoring themselves, 25, to lead at the end of the third quarter 79-45. Leading the Lynx in scoring in the third quarter was Roger Jones with 8 points and Paul Comegys who came off the bench and scored 7 points and brought in 5 rebounds. Leading the Wildcat team

in scoring on the third quarter was Kevin Wilson with 9 points.

The fourth quarter saw the only question for Spearman all night. Would they hit the magic Century mark? Leading by 34 points to start the fourth quarter, the Lynx offense scored 29 points in the fourth quarter while the Canadian Wildcat team scored 21. With 5:35 left in the game and the score at 99-61, Randy Reid was fouled, and the Spearman crowd that had been yelling all night long, became deathly silent and the 5'8" Soph. missed both of his shots, but on the second one Raymie Porter rebounded and made a tum-around jump shot to break the century mark at 101. David Lesley added a free throw while Twain Freimel, Raymie Porter and Leon Hagerman each added one basket apiece, to stop the scoring at 108-66. Leading scorer for the Lynx in the fourth quarter was Leon Hagerman with 7 points followed by Roger Jones, Randy Reid, Raymie Porter each with 6 points apiece. Leading scorer for the Wildcats in the fourth period was Jesse Miller who had 6 points followed by Mike Schafer, Gary Hutchinson, Dewayne Armstrong each with 3 points. Kevin Wilson tallied 4 points in the last quarter.

The Canadian Wildcat team from the opening tip-off was out-matched with the Lynx as the tallest player on the team, also is a starter, is Terry Charminsen a 6'0" Junior. Also hurting the Wildcat team last night was the fact when they got inside, they either lost the ball on turnovers or shot the ball too short while making some costly mistakes and fouls.

The next game for the Spearman Lynx is in the Shamrock Tournament. The Lynx are seeded No.1 in the boy's division and

play Wheeler the first round. This was the first win for the Lynx this season and only the third ball game of the year. This was Canadian's 10th game of the year and their record drops to 2-8. Their next game is against the Sunray Bobcats the 19th of this month.

Weather

DATE	HI	LO	PREC.
DECEMBER 6	67	32	
DECEMBER 10	69	35	
DECEMBER 11	64	35	
DECEMBER 12	44	28	
DECEMBER 13	66	34	
DECEMBER 14	60	27	.04
DECEMBER 15	50	12	

Continental Offers Christmas Package Fare

Continental Trailways announced Monday, that children's tickets may be purchased for \$1.00 if under 12 years of age and traveling with a parent or guardian.

This rate is effective through January 19, 1976.

Tickets must be purchased between December 15 and January 4.

Check with your local Continental Trailways agent, phone 3446 for further information.

Hospital News

Patients in Hansford Hospital are Clarence Pettitt, H. E. Jenkins, Julie Kile, Karl Nielsen, Kathy Ware, Christine Cunningham and daughter, Glenna Holland, Leo Frazier, Ruth Lackey, Tonya Carrell, Louis Greco II, Raymond Leatherman II, Clyde Holman,

SPEARMAN B-TEAM GIRLS STATISTICS

	Fg.	Ftm-Fta	Fouls	Points
Christy Collier	6	7 9	4	19
Carrie Clark	0	9 15	2	9
Tracie Keetch	8	2 8	0	18
Jonell Comegys	2		1	4
Connie Vemon	1		1	2
TOTALS	17	18 32	8	52

fourth quarter at the free throw line as the Canyon girls, trying to get the basketball back to score, repeatedly fouled the Spearman girls and this is where the game really payed off for the Spearman girls. Carrie Clark who scored 9 points for the game went to the free throw line in the fourth quarter 10 times and made 6. Overall, she shot 15 free throws and made 9. The Spearman girl's shot 32 times from the free throw line and making 18 for 56%. The game ended with the Spearman B-Team winning by the score of 52-47.

Spearman will need new scoreboard - win 108-66

SPEARMAN LYNX STATISTICS

	Fg	Ftm	FTA	F.	Pts.
Roger Jones	14	6	6	2	34
Leon Hagerman	5	5	5	2	15
David Steele	4	0	1	4	8
Jim Jones	2	0	1	5	4
Zane Newton	6			5	12
Randy Reid	3	3	7	3	9
Mark Cunningham	1	2	3	5	4
Raymie Porter	2	2	4	1	6
Paul Comegys	3	1	4	1	7
Jeff Beedy	1			5	2
David Lesley		5	5	2	2
Carl Johnson				2	
Twain Freimel	1				2
TOTALS	42	24	36	37	108
SCORE BY QUARTERS					
SPEARMAN	24	54	79	108	
CANADIAN	6	32	45	65	

Editors note: Photographer Miller thought that Randy Reid made the 100 th point in the game Tuesday night. Sportswriter David Fewell thought Porter broke the record...

Check the next paper to find out who really made the 100th point Tuesday night!

County Bond Sales Noted

United States Savings Bond sales in Hansford County totaled \$5,519.00 during the month of October. Sales for the ten-month period were \$57,206.00 which represents 64% of the 1975 sales goal for the county, according to County Bond Chairman C. A. Gibner.

October sales in Texas totaled \$20,266,476 compared to sales of \$21,154,479 during the same period of 1974. Total sales for the January-October 1975 period were \$201,801,647, representing 86% of the \$236.8 million goal for the year.

Dear Santa,
I'm Lori, I'm Kristie's sister.
I love you and i want a Baby Alive and a bike. Santa Claus please be sure and go to Davys house in California, he lives a long way so don't get lost.
Lori McCain

Dear Santa,
My name is Kristie. I want for Christmas a cooker and a Baby Alive and a Barbie Boat. And if you have any toys left over from Christmas I'de like some dishes and a freezer. This year I'm leaving you Diet cookies so be sure and eat them, they won't make you fatter.
I love you.
Kristie McCain

Specials good thru Sat., Dec. 20

BIGGER BUYS

Fruit Baskets
\$3.00 AND UP

Start Saving Here

32 OZ. **Pepsi** 6 BTL. CTN. \$1.79 PLUS DEPOSIT

SUPER VALUE (BY MEADS)

Rolls 3 FOR \$1

REG. \$4.49 VALUE ONLY \$3.49

Oxydol GIANT SIZE BOX \$1.19

KRAFT 7 1/4 OZ. Macaroni & Cheese **Dinners 3 FOR \$1**

GREATER VALUES

Fine Foods

for your **HOLIDAY MENU**

TURKEYS

That make the best meal are found at **M&M Grocery**

OCEANSPRAY **Cranberries 2 PKGS. 89c**

ICE BORDENS **CREAM or Sherbert \$1.19 1/2 GAL.**

HEINZ **Baby Food MIX 'N MATCH 10 FOR \$1**

JOHNSTON'S **Graham Pie Crusts ONLY 49c**

BANANAS 19c LB.

ALL BUTTERBALL TURKEYS 69c LB.

ALL NORBEST TURKEYS 59c LB.

ALL ARMOUR TURKEYS 67c LB.

Large SHURFRESH TURKEYS 55c LB.

M & M Grocery No. 1

202 N. Bernice Spearman, Texas 659-3234

Potatoes 10# UTILITY BAG 79c

WANT ADS

Boxwell Bros.
Funeral Home and Flower Shop
 Day-Night Phone 659-2212
 Spearman, Texas

Listen To Harvest Time
 9:00 A.M. SUNDAY
 KBMF
 United Pentecostal Church Sponsor

YOUR LOCAL USED COW DEALER: Spearman Bi-Products. Seven days a week dead stock removal. Please call as soon as possible. 659-3544. 8-rtm

Hansford Lodge 1040 A.F.&A.M.
 Stated Meeting 2 & 4 Mondays 7:30 P.M.
 Dan Farley, W. M. Cecil Patton, Secy.

SERVICES

Hansford County Planned Parenthood
 26 S. Haney 659-2483
 Spearman Mon.-Fri. 8 A.M. to 12 Noon 305-rtm

Custom fertilizing and any type of farming. W. B. Barnes 659-3493

Alcoholics Anonymous Meeting every Tuesday, 8:00 P.M. at the Girl Scout Little House, 22 S. Endicott. Call 3394 or 2782 for information. 45-rtm

KIRBY SALES & SERVICE of Spearman, 912 S. Bemice. 659-2797. 30-rtm

MARY KAY COSMETICS Call 659-2119. Malolah Fullbright. 32S-rtm

SEWING MACHINE REPAIR. All makes and models. 408 E. Kenneth. 659-2415. 39S-rtm

GRADER, Dozier, and Drag Line work. Call Lee Roy Mitchell, Gruver 733-2384. 28-rtm

PORTABLE DISC ROLLING BALLARD'S, 936-5229, Dumas, Texas. 48-rtm

CUSTOM Water Hauling. Jack Kemper, 659-3475. 49-rtm

Tail Water Pits - Land Leveling, dirt work. Larry Don Mitchell, Dirt Contractor. 733-2064. Gruver, Texas. 51-16tp

Moonlight Janitorial Service. Call for free estimate. 659-2067. 3S-3tc

RAWLEIGH PRODUCTS. Call Janie Kunselman. 659-2631. 2-rtm

Carpet Installed and repaired. Call 273-7815 in Boger. 4-6tc

Carmon's Canine Clip-joint. 118 N. James. Dog supplies and collar. All Breed grooming and boarding. Call 2105. Also perma-pressed dog and luggage tags, social security cards, medicards, door and car plates. All Lifetime guaranteed. 4S-2tc

Pies baked on order. Call 659-3498. Address - 613 E. Kenneth. 4S-2tp

Your domestic well go dry? Have casing pulling equipment. Drill new gravel pack wells. Plastic and steel pipe. Call evenings. W. V. Block, 935-4088, Dumas. 115 Cherry St. 3S-rtm

Professional Carpet Cleaning. Dry Foam Method. Free estimates. 435-2103. 5-4tc

Miscellaneous For Sale

Like New, 1975 Ludwig Clear Drum Set. Half price. Phone 659-2163 after 7:00 P.M. 5-2tp

FOR SALE: 1955 2 1/2 Ton Chevrolet Truck with 1100 Gal. Water Tank. Excellent rubber. Also 1-1100 gal. Water Trailer. 4-8 ft. Water Tanks. 2 Saddles. Portable loading chute. Call 2754 afternoon or night or see Jim Strawn. 2-rtm

FOR SALE: 1965 Chevrolet Pick-up. \$350.00, 403 12th Ave. 659-2264. 1S-rtm

Sundown Radio Sales - Johnson CB Radios, Antennas, Accessories. Call 659-3097 after 6 p.m. 2-rtc

FOR SALE: 74 Honda 750 Motorcycle with 1500 miles. With Luggage Carrier, Farring Crash Bar, King and Queen Seat. Call 659-9979 or can be seen at Cook's Shamrock, Spearman. 3S-5tc

GARAGE SALE: Friday and Saturday. Corner of 11th Ave. and Linn Drive. 5-1tc

FOR SALE: 3 speed bike (blue), extra good condition. Gene Duncan, 733-2866, Gruver. 5-2tc

REAL ESTATE FOR SALE

FOR SALE: Nice 3 bedroom home, many extras including carpets, dapes, dishwasher, central heat and air, large storm shelter, fenced yard. Shown by appointment. Emmett R. Sanders, Realtor, 659-2516, nights 659-2601. 4S-rtm

631 Acres in Oldham County, Texas. \$160 an acre. 367 acres in grass, 264 cultivation. No water for irrigation. No minerals. 3 Bedroom Home 1107 S. Dresten St., 1 Bath. Garage, fenced yard. An offer can be accepted. 3 Bedroom Home. 1 3/4 Bath. In Farnsworth. 40 x 80 Steel Building in Farnsworth. 38 Acres in Waka. Buy one or all. Call Mayfield Real Estate, Perryton, 435-6528. Ruby Lair, 659-2188

FOR SALE: An older 3 bedroom home. Carpeted. Dishwasher. 659-3272. 5-rtm

FOR SALE: 3 bedroom house on corner lot. 907 S. Archer. Call Wayman Edwards 659-3292 for appointment. 4-rtm

NOTICE: The Happy Homes Home Demonstration Club will rent their Santa Suit this year for \$5.00. Anyone interested in renting the suit can do so by contacting Mrs. Richard Laird at 659-2105 or Mrs. Dwight Sumner at 659-3614.

FOR RENT: Furnished apartment. 303 Davis. Phone 659-3792. 5S-rtm

LBL Trailer Spaces - \$40 Monthly. 50' x 150' Lot. Call Manager 659-2617. 4S-rtm T only

MOBILE HOME SPACE. Large grass yard. Quiet neighbors. Clothes line. Low rent. Location 213 S. Endicott. Call 659-2404. 1-rtm

LOST: Birdog. Pointer. Liver spotted. One eyed. Collar. North of Gruver. Call Collect 806-273-2777. Borger. 5-2tc

FOR RENT: Full time employment, preferably farm related. Have Chauffeurs License. Willing to work and learn. Gary Kay, Fritch, Texas. Box 447. Phone 806-857-3816. 5-2tp

WANTED: Truck Drivers. Call 659-3642. 3-rtm

WANTED: Tractor driver for the holidays, High School or College, call 733-2203, Gruver. 5-2tc

WANTED: 74 Delta 88 Oldsmobile Royale. 2 dr. Loaded. 659-2297. 4-rtm

FOR SALE: '68 Olds Delta 88. 4 Door. All power plus tape deck. Call 659-3109 after 5 P.M. 3S-rtm

FOR SALE: 1973 Blazer. Loaded. Headers, duals, snowtires, wide wheels. Call after 6 at 659-2819 or daytime, 659-2441. 4-8tc

WANTED

FOR SALE: 12 x 65 Mobile Home. Furnished. See Randy Kirk. 659-2794. 3S-4tp

FOR SALE: Trailer House. 10 x 50. Call 3529. 1S-8tp

Automobiles

FOR SALE: 74 Delta 88 Oldsmobile Royale. 2 dr. Loaded. 659-2297. 4-rtm

FOR SALE: 1973 Blazer. Loaded. Headers, duals, snowtires, wide wheels. Call after 6 at 659-2819 or daytime, 659-2441. 4-8tc

MOBILE HOMES

FOR SALE: 12 x 65 Mobile Home. Furnished. See Randy Kirk. 659-2794. 3S-4tp

FOR SALE: Trailer House. 10 x 50. Call 3529. 1S-8tp

FOR SALE: 74 Delta 88 Oldsmobile Royale. 2 dr. Loaded. 659-2297. 4-rtm

FOR SALE: '68 Olds Delta 88. 4 Door. All power plus tape deck. Call 659-3109 after 5 P.M. 3S-rtm

FOR SALE: 1973 Blazer. Loaded. Headers, duals, snowtires, wide wheels. Call after 6 at 659-2819 or daytime, 659-2441. 4-8tc

WANTED

WANTED: Truck Drivers. Call 659-3642. 3-rtm

WANTED: Tractor driver for the holidays, High School or College, call 733-2203, Gruver. 5-2tc

WANTED: Full time employment, preferably farm related. Have Chauffeurs License. Willing to work and learn. Gary Kay, Fritch, Texas. Box 447. Phone 806-857-3816. 5-2tp

LOST: Birdog. Pointer. Liver spotted. One eyed. Collar. North of Gruver. Call Collect 806-273-2777. Borger. 5-2tc

FOR RENT

FOR RENT: Furnished apartment. 303 Davis. Phone 659-3792. 5S-rtm

LBL Trailer Spaces - \$40 Monthly. 50' x 150' Lot. Call Manager 659-2617. 4S-rtm T only

MOBILE HOME SPACE. Large grass yard. Quiet neighbors. Clothes line. Low rent. Location 213 S. Endicott. Call 659-2404. 1-rtm

NOTICE: The Happy Homes Home Demonstration Club will rent their Santa Suit this year for \$5.00. Anyone interested in renting the suit can do so by contacting Mrs. Richard Laird at 659-2105 or Mrs. Dwight Sumner at 659-3614.

FOR RENT: Furnished apartment. 303 Davis. Phone 659-3792. 5S-rtm

LBL Trailer Spaces - \$40 Monthly. 50' x 150' Lot. Call Manager 659-2617. 4S-rtm T only

MOBILE HOME SPACE. Large grass yard. Quiet neighbors. Clothes line. Low rent. Location 213 S. Endicott. Call 659-2404. 1-rtm

LOST: Birdog. Pointer. Liver spotted. One eyed. Collar. North of Gruver. Call Collect 806-273-2777. Borger. 5-2tc

FOR RENT: Full time employment, preferably farm related. Have Chauffeurs License. Willing to work and learn. Gary Kay, Fritch, Texas. Box 447. Phone 806-857-3816. 5-2tp

WANTED: Truck Drivers. Call 659-3642. 3-rtm

WANTED: Tractor driver for the holidays, High School or College, call 733-2203, Gruver. 5-2tc

WANTED: 74 Delta 88 Oldsmobile Royale. 2 dr. Loaded. 659-2297. 4-rtm

FOR SALE: 1973 Blazer. Loaded. Headers, duals, snowtires, wide wheels. Call after 6 at 659-2819 or daytime, 659-2441. 4-8tc

FOR SALE: 12 x 65 Mobile Home. Furnished. See Randy Kirk. 659-2794. 3S-4tp

FOR SALE: Trailer House. 10 x 50. Call 3529. 1S-8tp

FOR SALE: 74 Delta 88 Oldsmobile Royale. 2 dr. Loaded. 659-2297. 4-rtm

FOR SALE: '68 Olds Delta 88. 4 Door. All power plus tape deck. Call 659-3109 after 5 P.M. 3S-rtm

FOR SALE: 1973 Blazer. Loaded. Headers, duals, snowtires, wide wheels. Call after 6 at 659-2819 or daytime, 659-2441. 4-8tc

FOR SALE: 1965 Chevrolet Pick-up. \$350.00, 403 12th Ave. 659-2264. 1S-rtm

Sundown Radio Sales - Johnson CB Radios, Antennas, Accessories. Call 659-3097 after 6 p.m. 2-rtc

Card of Thanks

I wish to thank my many friends for the cards, visits, flowers, gifts and other acts of kindness shown me during my recent illness. Your continued prayers are deeply appreciated. May God bless you all. Colleen Jeffries

All of us from the First Christian Church would like to thank everyone involved with our annual Bazaar. A warm thank you to the donors who gave generously regardless of their church membership. Thanks also should go to our fearless leader, Kay Vemon, and her committees who take on most of the worrying behind the scenes. We are all grateful to the Gift Box, Spearman Reporter and KBMF radio station, without whom we might have had a disaster instead of a success! Judy Hergert, secretary Christian Women's Fellowship First Christian Church

We wish to express our deepest appreciation for all the food, flowers, cards and prayers from all our friends in this time of our sorrow. Also a special thanks to Dr. Thomas and the nurses of Hansford Hospital who cared for our loved one. Ila Rae, Ronnie & Timmy Willis Noelan & Linda Winegamer

I would like to take this opportunity to thank everyone for the prayers, calls, flowers and visits during my recent stay in the hospital. Also a special thank you to Dr. Thomas, Dr. Stephenson and the nursing staff for their excellent care. Mrs. Arthur Adkison

We would like to thank you for the nice wedding shower we had. A special thanks to the hostesses: Adalyn Barnes, Frances Cudd, Mary Thomas, Will Ella Martin, Deanna Guthrie, Mae Floyd, Mickie Fanning and Wilma Francis. Terry Miesner Bill Porter Louis Miesner & family

ENGRAVED Gift Certificates FOR YOUR CONVENIENCE



always
A WELCOME GIFT
 ... anytime!
 BRISCOE'S PRO SHOP
 Hansford Golf Club
 Phone 659-2233
 (Do your Christmas shopping at our pro shop)

TEXAS PRESS ASSOCIATION

MEMBER 1975

Spearman REPORTER

Spearman, Texas 79081
 213 Main Box 458 659-3434
 Published Weekly at 213 Main Street Spearman, Texas 79081
 Owner-Publisher.....William M. Miller
 Second Class Postage Paid at Spearman, Tex.
 Any erroneous reflection upon the character of any persons or firm appearing in these columns will be gladly and promptly corrected upon being brought to the attention of the management.
 SUBSCRIPTION RATE -- Hansford, adjoining counties, combination with the Hansford Plainsman, \$10.92 Tax included.
 Other points \$15.12 Tax included.

TO GIVE AWAY

7 Puppies to give away. 659-2135 or 3334. Border Collies. Call 4S-rtm

FOR THE ULTIMATE IN
STORM DOORS
 CUSTOM BUILT, DESIGNED, AND IN COLORS TO FIT YOUR HOME. . . .
 CONTACT
HOWARD MOYER AT ONLY ALUMINUM INDUSTRIES
 405 338-6966 or 338-6170
 P. O. BOX 471
 GUYMON, OKLA. 73942

YORK ELECTRIC
PHONE 659-3625
 WE DO ALL TYPES OF ELECTRICAL WIRING.....
 WE WANT YOUR BUSINESS.....
 Downtown Spearman
 SPEARMAN, TEXAS

FOR SALE:

Parcel 1: 640 acre farm near Hitchland, has 3 irrigation wells, over one mile underground pipe, 3 bedroom house with basement, outbuildings, 2 barns, stock pens. 400 acres planted in wheat included in sale. About 540 acres cultivated, about 100 acres level grass. Legal description: Section 61, Block P, H&GN, Hansford County, Texas.

Parcel 2: 469 acres grass land, about 3/4 mile east of parcel 1. Fenced; windmill and water tank. Grass has not been grazed recently. Legal description: Part of Section 48, Block 1, WC east of railroad, and 42.8 acres adjacent in southeast part Sec. 13, Block 1, PSL, Hansford County, Texas.

Parcel 3: 3 lots (total 75 ft. frontage) in 300 block of Richardson Ave., Gruver, Texas, legal description: Lots 26, 27, 28, Block 62, Gruver, Texas.

Parcel 4: 3 lots (total 75 ft. frontage) in 300 block of King Ave., Gruver, Texas, legal description: Lots 4, 5, 6, Block 35, Gruver, Texas.

Terms of sale for each parcel: subject to approval of the District Court, 10% escrow deposit with balance cash on closing, no minerals included, possession given upon the court confirming sale and delivery of deed.

Emmett R. Sanders, Receiver
 Box 944, Spearman, Tx. 79081
 Phone 806/659-2516, nights 806/659-2601.

The ones for all: Everything Checking Accounts

personal
joint
joint
commercial
Special

We have a checking plan for everyone. You name it—your personal account or the accounts for your business, joint accounts and special. The ones for all are all at the bank where everyone is someone important . . . unique as his signature.

EVERYBODY'S BANK
 IN A GREAT BIG WAY

FIRST STATE BANK

SPEARMAN, TEXAS 79081

FDIC

SM—© 1974 Leon Shaffer Goinick Adv. Inc.

Spearman teams seeded No. 1!

Spearman boys and girls are top seeded in Classic tournament at Shamrock.

The Spearman Lynx and Lynxettes will journey to Shamrock this week-end to play in the big Shamrock Classic basketball tourney. A complete bracket and times of games are in this paper, and a complete story on all of the teams in the tourney, is included in the exclusive write-up in this Thursday's paper.

Spearman and Erick, Oklahoma girls have been seeded number 1 and 2, in the Girls Bracket. The Spearman boys and Quail boys have been seeded 1 and 2 in the boys bracket.

Both of these top seeded teams, from Spearman will open play in the big tourney Thursday afternoon!

The complete tournament round-up is printed below.

QUAIL QUAILS

The Quail Quails, coached by Bill Wilson, return five players with starting experience off a 20-14 club and that went 6-4 in district and finished third and are the favorites to win the District 4-B championship in 1975-1976. They are also seeded No. 2 behind Spearman Boys in the Shamrock Tournament.

Leading the list of returning players are 6'1" Senior Gary Wischkaemper, with an easy set shot that netted him 18 points a game last year; 6'0" Senior Johnny Needham, who hit 14 points a ball game; and Tommy Caldwell, another 6'0" Senior who averaged 15 points a game.

David Russell, a 5'9 1/2" guard who hit nine points, and part-time starter Harvey Oatman, 6'0" who managed four points, complete the five veterans back.

One of Coach Wilson's qualities is teamwork, and these five players have become unselfish masters of the teamwork strategy. Coach Wilson's club is loaded with good outside shooters, the Quails will have better-than-average overall height and they are competitive.

With these qualities and a break or two, the Quail of Coach Wilson could capture their district title for the first time since 1972, but ever-present Hedley and balanced Valley must be dealt with.

Players to watch: Brian Barton, David Russell, Harvey Oatman.

QUAIL BOBWHITES (GIRLS)

The Quail girls, missing their two graduated scoring mainstays, face a massive rebuilding year on the forward end, and only if they are successful will the Bobwhites be able to put together a winning season.

Gone are Lenora Oatman and Debra Culpepper who averaged 33 and 20 points respectively. Miss Oatman started for four years and Miss Culpepper started for three years.

Six letterman return, led by guard-forward Sharon Childers a 5'8" Senior who is a three-year letter winner, and two-year letterman Kathy Guthrie a 5'6 1/2" Junior, who is a two-way performer.

Three sophomores-forwards Melissa Guthrie a 5'8 1/2" Sophomore, Cressie Torrez a 4'11" Sophomore and guard Karen Caldwell, 5'2", own letters as does junior forward Rita Fielding, 5'6".

Three other underclassmen-freshmen Donna Langley and LeAnn Marcum and sophomore Mary Pendergraft also figure in Coach Wilson's plans.

If the Bobwhites can overcome their youthfulness and replace their graduated scoring punch, they could make 1975-1976 more than just a rebuilding year.

Players to watch: Sharon Childers, Kathy Guthrie, and Karen Caldwell.

WHEELER MUSTANGS

The Wheeler Mustangs, coached by Bill Wiggins, return four starters, all over 6'0", of a 16-10 mark with a team that finished third in District 2-A last year. With this many returning starters Wheeler can look forward to an even brighter season this year.

Coach Bill Wiggins begins his seventh season as head Mustang mentor, but it's been 18 years since Wheeler's boys have won a district championship.

Von Chapman, a 6'0" Senior, Jim Verden, a 6'3" Junior and Robert Wills a 6'0" Senior are returning starters, and carried scoring averages of 10 and nine points, respectively last season. Danny Helton, a 6'0" Senior, is the fourth expected starter back, along with returning letterman Bill McIlhany, a 5'10" Senior, Billy McWhorter a 6'1" Senior and David Massick a 6'0" Junior, who each saw some variety action last season.

Players to watch: Robert Wills, Danny Helton, Von Chapman, and Jim Verden.

WHEELER MUSTANGETTES

With returning experience on both sides, the Mustangettes, with early-season improvement, could have a promising season, but vacancies due to graduation must be filled.

High-scoring Janice Verden and forward Susan Richardson must be replaced along with guard Dana Thomas off last season's 10-14 team that finished fourth in the tough District 2-A loop.

Second-year coach John Copeland returns four starters, however, two on each end.

Junior forward Anne McIlhany a 5'9" Junior, who hit 15 points a game last season, returns as does 5'10" forward Nat Timmons, who missed most of last season with a knee injury. Miss Timmons, also is on the 1975-1976 All-State Honor Roll.

At guards, Shonda Johnson, a 5'9" Senior and Darla Moore, a 5'7" Junior, will be back with starting experience.

Players to watch: Nat Timmons, Anne McIlhany, Shonda Johnson, Darla Moore and Teresa Hefley.

MEMPHIS CYCLONES (BOYS)

The Memphis Cyclones, who are coached by Bill Montgomery, return 4 starters off of a team that finished in third place in District 2-A and finished with an overall record of 12-7.

Back with starting experience are 6'1" forward Daryl Smith, 6'4" Ricky Spruill, 5'11" forward Ricky Miller, and 5'11" forward Glenn Johnson.

Smith averaged 18 points a game, Spruill nine at guard, Miller eight and Johnson 7.8. All should join three other returning lettermen to give the Cyclones strength.

Charles Bryley, a 5'8" senior, and Steve Flemmons 6'0"

are lettermen who scored four points a game last season, while 5'11" Ricky Woodard hit for three.

The Cyclones have 6 seniors on the squad with all of them starting at one time or another. The tallest player for the Cyclones is 6'5" Sophomore Ricky Guy.

Impressive quickness and returning experience have forecasted a bright future for Coach Montgomery and his Cyclones.

The Cyclones are picked this year to finish third again in their district with Wellington and Claude being No. 1 & 2.

MEMPHIS CYCLONES (GIRLS)

The Memphis girls, coached by second year head coach Bill Montgomery has a rebuilding job on his hands this season as four starters off of a 22-4 team graduated.

The biggest job of rebuilding appears to be on the guard end. Two starters - Faye Beck a Sophomore and Jana Davis a Junior - return at forward. Melba Walker also starts at forward. Also give a shot at starting a forward is Jane Richardson, a sophomore, who played last year on the junior varsity.

For the guard spots Coach Montgomery will be looking

at Alfreda Walker, Zetta Austin and Viola Henderson, all capable of starting.

The players to watch for the Cyclonettes are Faye Beck, Melba Walker and Jana Davis.

The Cyclonettes who lost only to Claude in district play last year face a rebuilding year especially on the guard end if they are to challenge for the District 2-A title this season.

HEDLEY OWLS

Seeking a fifth straight District 4-B playoff berth, Hedley returns three members off a team which compiled a 31-6 record en route to a loss in the regional quarterfinals to District 1-B's Channing, who was the eventual regional runnerup.

Fourth year coach Troy Lemery, must replace All-Staters Dan Bolin and Terry Collins, and all-district championship teams and the 1974 Owl team that reached the state semi-finals.

But Coach Lemley, still returns good height and strength in 6'4" Senior Kelly Rieken and 6'1" Junior Ricky Bolin, both starters in every Owl contest last season while contributing eight and 10 points, respectively.

Also back is 6'1" Junior Stuart Messer, who finished the season as a starter and averaged six points an outing.

Three more lettermen are in the ranks for a starting position this season - 5'10" Junior John Lemley, who added four points a game; 5'9" Soph. Mike Parnell, and Bob White a 6'0" Soph., who each scored three points a game for the Owls last season.

Freshmen expected to round out the starting line-up are 5'2" Joe Lemley and 5'7" Randy Woodard.

If Coach Lemley's players mature while developing the pressure defense and lightning-quick offense, the Owls are known for, watch for Hedley to set the pace for the District 4-B race and win a fifth-straight title.

Players to watch: Ricky Bolin, Stuart Messer, and Kelly Rieken.

HEDLEY OWLETTES

Graduation was not kind to the Hedley Owlettes as graduation claimed four starts - three guards and one forward - and fifth year coach Glyndol Holland must rebuild early if Hedley is to be a contender in the tough District 4-B race.

Four-year starters Shauna White, the team's leading

EVERYONE AT YOUR FRIENDLY IDEAL FOOD STORE WISHES YOU A MERRY CHRISTMAS!

THE HOME OF THRIFT-PRICES

IDEAL FOOD STORES

PRICES GOOD NOW THRU SAT., DEC. 20, 1975

LIMIT RIGHTS RESERVED. NO SALES TO DEALERS.

MON. - SAT. 8:00 A.M. - 10:00 P.M.

SUN. 9:00 A.M. - 8:00 P.M.

LOW THRIFT-PRICES ON HOLIDAY

Baking Needs!

ENRICHED FLOUR

Gold Medal 68¢ 5-LB. BAG

LIMIT-1 WITH \$7.50 OR MORE PURCHASE

CRISCO 148¢ 5-LB. CAN

PURE VEGETABLE SHORTENING

LIMIT-1 WITH \$7.50 OR MORE PURCHASE

LOW THRIFT-PRICE

Tom Thumb Pecan Pieces 78¢ 6-OZ. BAG

WILDERNESS **Cherry Pie Filling 58¢** 12-OZ. CAN

ANGEL FLAKE **Baker's Coconut 94¢** 14-OZ. BAG

DIAMOND **Walnut Halves 79¢** 18-OZ. BAG

CAMELOT, ALL FLAVORS **Cake Mixes 69¢** 15-OZ. BOX

CAMELOT, ALL FLAVORS **Frosting Mixes 79¢** 17-OZ. PKG.

KARO RED LABEL **White Syrup 119¢** 33-OZ. BTL.

PURE CHOCOLATE **Nestle's Morsels 92¢** 18-OZ. BAG

POWDERED OR **Brown Sugar 62¢** 14-LB. BAG

EAGLE BRAND **Condensed Milk 58¢** 14-OZ. CAN

DESSERT TOPPING **Dream Whip 135¢** 6-OZ. PKG.

PLANTER'S **Raw Peanuts 39¢** 5-LB. BAG

KRAFT **Marshmallow Cream 49¢** 7-OZ. JAR

SPECIAL SAVINGS ON HEALTH & BEAUTY AIDS!

LADY CAMELOT **Knee-Hi Hose 52¢** PKG. OF TWO PAIR

REGULAR, DRY OR OILY **Breck Shampoo 99¢** 11-OZ. BTL.

MISS BRECK **Hair Spray 88¢** 11-OZ. CAN

ARRID **Roll-on Deodorant 78¢** 1 1/2-OZ. TUBE

AFTER SHAVE **Menon Skin Bracer 88¢** 4-OZ. BTL.

Rib Roast 169¢ LB. LARGE END OF BEEF RIB

Pork Loin Roast 159¢ LB. CORN-FED PORK

Boneless Hams 179¢ LB. WHOLE OR HALF

BONELESS BUTCHER BLOCK BEEF CHUCK ROAST \$1.19

SLICED INTO CHOPS **Quarter Pork Loin \$1.59** LB.

BAR-B-Q FULLY COOKED WHOLE OR HALF **Boneless Hams \$2.19** LB.

MEL-O-CRUST BROWN 'N SERVE **Dinner Rolls 28¢** PKG. OF 12

LIMIT 1 WITH \$5.00 OR MORE PURCHASE

MOUNTAIN CROWN COFFEE **Folger's 393¢** 3-LB. CAN

LIMIT-1 WITH \$7.50 OR MORE PURCHASE

MEADOWDALE, ALL FLAVORS **Ice Cream 78¢** 1/2-GAL. CARTON

DEL MONTE CUT OR SEASONED **Green Beans 4 \$1.00** 16-OZ. CANS

DEL MONTE FANCY **Fruit Cocktail 36¢** 16-OZ. CAN

TOM SCOTT **Mixed Nuts 84¢** 18-OZ. CAN

DEL MONTE EARLY GARDEN **Sweet Peas 98¢** 16-OZ. CANS

DURKEE'S THROWN MANZANILLA **Stuffed Olives 83¢** 7-OZ. JAR

KRAFT MINIATURE OR JET PUFFED **Marshmallows 63¢** 16 1/2-OZ. BAGS

DEL MONTE CREAM OR KERNEL **Golden Corn 98¢** 16-OZ. CANS

OCEAN SPRAY WHOLE OR JELLED **Cranberry Sauce 3 \$1** 16-OZ. CANS

ALL FLAVORS **Hawaiian Punch 46¢** 16-OZ. CAN

Frozen Food!

RHODES FROZEN **Dinner Rolls 48¢** PKG. OF 24

CAMELOT FLORIDA **Orange Juice 44¢** 12-OZ. CAN

WELCH'S **Grape Juice 65¢** 12-OZ. CAN

PET RITZ 9-INCH **Pie Shells 44¢** PKG. OF 2

BIRDS EYE DESSERT TOPPING **Cool Whip 48¢** 8-OZ. CTN.

CAMELOT CORN, PEAS OR **Mixed Vegetables 89¢** 10-OZ. PKG.

MEADOWDALE **Corn Cob 78¢** 4-EAR PKG.

CAMELOT WHOLE **Strawberries 84¢** 28-OZ. PKG.

PUMPKIN OR MENCE **Banquet Pies 58¢** 28-OZ. PKG.

Everyday Favorites

CAMELOT **Applesauce 4 \$1.00** 16-OZ. CANS

CAMELOT CHUNK, CRUSHED OR **Sliced Pineapple 59¢** 16-OZ. CAN

DURKEE'S MARASCHINO **Cherries 69¢** 6-OZ. JAR

CAMELOT WHOLE **Sweet Potatoes 61¢** 16-OZ. CAN

CAMELOT **Sliced Beets 33¢** 16-OZ. CAN

CAMELOT WHOLE **Sweet Pickles 89¢** 12-OZ. JAR

CAMPBELL'S **Mushroom Soup 23¢** 10 1/2-OZ. CAN

UNCLE BEN'S LONG GRAIN AND **Wild Rice 89¢** 6-OZ. PKG.

WELCH'S **Grape Jelly 179¢** 5-LB. JAR

scorer, and guard Geneva Naylor have left the Owlettes through graduation along with guards Debbie DeBord and Lou Ann Drum.

Hedley won half of its district contests last season while finishing in a tie for third place in loop play, and rolling up a 24-9 record.

Back off that team are 5'6" Junior forward Nickii Bolin, who averaged 10 points a game last season, and 5'9" guard-forward Laura Wheatly, who started most of the season.

Forwards expected to see action this season are 5'5" Sophomores Lynn Skaggs and Lisa Stewart, both returning lettermen.

On the guard end, 5'7" Junior Kay Skaggs and 4'10" Sophomore Lynne Morris could fill empty positions. Remaining upcoming juniors are guards Paula Cleendennen and Timber Lee Dwight both 5'6".

Although Valley again should be the District 4-B team to beat, if Hedley's girls gain experience early, the Owlettes could be among the district's top teams.

Player to watch: Nickii Bolin.

MIAMI WARRIORS

With good overall experience back off a club that learned a new system under coach Charles Beebe last season, the Warriors eagerly await the beginning of the 1975-76 District 3-B race.

With six players who started on last year's 23-12 season record they returned experience and a team with confidence in themselves could make Miami much more com-

petitive in this year's race.

Full-time regulars include forward Jerry McLaughlin a 6'0" Senior and guard Ken Jenkins a 5'10" Junior.

Mark Murcer (5'9"), Greg Haynes (6'0"), Kirk Flowers (5'10"), and Ted Rankin (5'8") all got in some time starting last season.

Brian Clark (5'11"), Stan Cowan (5'11") and 6'4" post-center Barton Bean earned their letters last year.

Coach Beebe said this about his team, "I'm very optimistic about this year with hopes of having a better club. If our young boys mature and play touch, we could have a very competitive team."

Players to watch: Jerry McLaughlin, Ken Jenkins, Mark Murcer and Greg Haynes.

MIAMI WARRIORNETTES

Miami, after a season of adjusting to a new program, faces an improved season, and with a break or two, a chance to return to the girls playoffs for the first time since 1964.

George Scott, took over the reins at Miami last year, and his team went 15-15 for the season and 6-4 for third in District 3-B.

Five starters return this season with the big vacancy the absence of forward Jeannie Greenhouse, who averaged 30 points a game last year.

Back with some starting time at forward are Claudia Bailey and Karla Brogden. Pam Brogden is expected to bolster the guard end at the same time at 5'8" will be the tallest member.

Lynn Cox, a 5'7" Junior, is expected to make a strong run at a forward position.

Miami's girls are expected to be quick and deeper, but lack impressive overall size. If Coach Scott's year of teaching fundamental posts the gains expected, the Warriorettes could challenge for the district challenge.

SHAMROCK IRISH

The Irish pulled a surprise on the pre-season pickers a year ago. Picked to finish midway down the list of District 2-A teams, the Irish rallied late in the season and missed the playoffs by only an eyelash.

It took an extra-game playoff before Wellington subdued the Irish and captured the playoff ticket.

With three starters back off the Irish team that finished 18-11 figure into the district race if they can develop better scoring and get a couple of inexperienced cagers to come through.

"The maturity of our young players will be important," says coach Larry Overcast, beginning his third season as head coach.

Veterans back include senior Robby Reeder a 6'1" Senior who averaged eight points last year; and junior forward David Ramsey a 6'1" Junior, who hit nine points a game and later captured the Class A state mile championship.

Tony Doss, a 6'2" Junior post player, also is a letterman but from there, Coach Overcast must work from inexperienced players.

If the Irish could manage to surprise last year, why not again this season? The answer lies in the way the inexperienced players come along.

Players to watch: David Allen, Allen Close, David Ramsey, Gary Aaron and Tony Doss.

SHAMROCK LASSIES

Shamrock's girls, hampered by injuries and the lack of solid overall ball handling, managed a 6-20 overall season record and finished fifth in the District 2-A with a record of 5-9.

That was last year. Much better returning experience gives new coach Ashley Rutherford reason for optimism this year.

Five starters return this year, led by forward Ranae Bradley, a 5'5" Junior who averaged, 22 points a ball game last year, and guard Bumby George who averaged 10 rebounds a game.

Experienced hands back at forward include Mindy Hensley a 5'8" Junior and Tami Covington a 5'4" Senior, who averaged 10 and eight points a game last season as a regular.

Kathy Howe, a 5'6" Senior, returns at guard where she managed three rebounds a game last year as a regular.

Three more lettermen aim to push the starters for playing time at forward, Pam Iler, Natalie Jones and Cindy Pike.

Charlotte Smith, a 5'9" Junior, is a likely starter at guard. She grabbed five caroms a game last season as a reserve.

The big key to the success of the Lassie's season will be the development of the Lassie's scoring balance.

Players to watch: Ranae Bradley, Tami Covington, Bumby George, Eva Angton and Cindy Pike.

WIN UP TO \$1,000 CASH...IT'S FUN...IT'S FREE!
GAMERAMA

YOU COULD BE OUR NEXT BIG WINNER!

ODDS CHART as of December 4, 1975

PRIZE	AMOUNT	ODDS	AMOUNT	ODDS	AMOUNT	ODDS		
1st Prize	\$1,000	1 in 100,000	2nd Prize	\$500	1 in 20,000	3rd Prize	\$100	1 in 4,000
4th Prize	\$50	1 in 2,000	5th Prize	\$25	1 in 1,000	6th Prize	\$10	1 in 400
7th Prize	\$5	1 in 200	8th Prize	\$2	1 in 100	9th Prize	\$1	1 in 50

Scheduled Termination Date of this Program is January 31, 1976.

EMPIRE OR ROCKY MOUNTAIN FARMS

HEN TURKEYS

10 TO 14-LB. AVERAGE
46¢
LIMIT-1 PLEASE
with \$10.00 purchase or more
LB.



Honeysuckle Turkeys
69¢
U.S.D.A. GRADE A



Butterball Turkeys
79¢
10 TO 14 LBS. AVERAGE
U.S.D.A. GRADE "A"

CONGRATULATIONS TO THESE \$1,000 GAMERAMA WINNERS:



HAROLD BLACKMON
PAMPA, TEXAS
MRS. H. SCHIBBELHUT
ULYSSES, KANSAS
LESLIE KURTH
ALVA, OKLAHOMA

NEW \$100 WINNERS:
SHERRI WESTER, Guyton, Okla. - JOYCE CANTRELL, Pampa, Tex. - JAVIER E. SALINAS, Spearman, Tex. - NANCY JOHNSON, Dumas, Tex. - CHARLOTTE SHADLE, Enid, Okla. - STELLA WILKIE, Pampa, Tex. - BETTY GREGORY, Shattuck, Okla.

NEW \$20 WINNERS:
LUCILLE PROBERT, Hugoton, Ks. - FERRELL BRUBAKER, Hugoton, Ks. - VERGIL ADAIR, Dumas, Tx. - MRS. HERMAN METZLER, Pampa, Tx. - ROY PHILLIPS, Pampa, Tx. - SUE BAGLEY, Laverne, Okla. - FLORENCE SENA, Borger, Tx. - GERALD DEAN REAGAN, Pampa, Tx. - LEO STEVENSON, Plainview, Tx. - VERA S. VAUGHN, Perryton, Tx. - BONNIE KING, Pampa, Tx. - PAT SHELTON, Meade, Ks. - MRS. H. J. POWERS, Pampa, Tx. - CARL D. MARSHALL, Adams, Okla.

Pork Sausage 12-OZ. PKG. \$1.39	Sliced Bacon 1-LB. PKG. \$1.29	Gulf Shrimp 1-LB. \$3.99
Boneless Hams FULLY COOKED 12-LB. \$2.99	Smoked Pork Chops 1-LB. \$1.99	Skinless Franks 12-OZ. PKG. 79¢
Canned Hams FULLY COOKED 3-LB. CAN \$8.99	Sliced Bacon CORN KING HICKORY SMOKED 1-LB. PKG. \$1.59	Luncheon Meats WILSON'S ASSORTED 4-OZ. PKG. 69¢
Boneless Hams WILSON TENDERMADE HALF OR WHOLE 12-LB. \$2.99	Pork Fritters BLUE MORROW COOKED BEEF OR BULK PACK 1-LB. \$1.09	Luncheon Meats WILSON'S VARIETY PACK 12-OZ. PKG. \$1.49
Canned Hams WILSON'S 3-LB. CAN \$7.59	Sliced Bologna WILSON'S MEAT OR BEEF 12-OZ. PKG. \$1.09	Ham Patties WILSON'S FULLY COOKED 10-OZ. CAN \$2.79
Canned Hams WILSON'S 5-LB. CAN \$11.99	Smoked Sausage WILSON'S REGULAR OR POLISH 3-LB. PKG. \$1.69	Luncheon Meats ROBO ASSORTED 1-LB. PKG. 12-OZ. PKG. \$1.05

Food Stamp Shoppers Save at Ideal... 7 Days a week!

We have a Select Selection of Holiday Poultry for Your Holiday Needs!

- SMOKED TURKEYS • SMOKED TURKEY BREAST
- BAKING HENS • CAPONS • ROASTERS
- STUFFED TURKEYS • TURKEY ROASTS
- FRESH OYSTERS AT LOW THRIFT PRICES!

Fresh Dairy Whipping Cream 1/2-PINT CARTON **28¢**

KRAFT PHILADELPHIA BRAND Cream Cheese 8-OZ. PKG. **42¢**

CAMELOT GRADE "A" FRESH Large Eggs DOZ. **89¢**

PARKAY SOFT Maxi Cup Margarine 1-LB. CUP **56¢**

CAMELOT Grade "A" Butter 1-LB. QTRS. **\$1.19**

FAIRMONT OLD FASHIONED Egg Nog 6-OZ. CTN. **79¢**

CAMELOT Half and Half 1-PINT CTN. **68¢**

ASSORTED COLORS Bounty Towels 48 **48¢**

ASSORTED COLORS Northern Napkins 12-PK. **29¢**

EXTRA FANCY RED DELICIOUS APPLES 4 '1

TEXAS RUBY RED GRAPEFRUIT 4 '1

NAVEL ORANGES 5 '100

TANGERINES 4 '100

Southern Yams 3 '100

IMPORTED Chestnuts 1-LB. **98¢**

MARINATED Artichokes 4-OZ. JAR **69¢**

MARINATED Mushrooms 4-OZ. JAR **69¢**

FRESH Roasted Peanuts 1-LB. **69¢**

CALIFORNIA California Grapes 1-LB. **59¢**

FRESH CRISP Rome Beauty Apples 4 '100

IMPORTED Brazil Nuts 1-LB. **69¢**

IN THE SHELL English Walnuts 1-LB. **59¢**

Christmas Greetings 1975



We wish all our friends a very Merry Christmas and Happy New Year. Instead of sending cards this year, we have donated our money to the Hospital Auxiliary Fund for the Hansford County Hospital:

- Gwenfred Lackey
- Tom & Helen Etter
- Sparks Laundry
- Mr. & Mrs. P.A. Lyon, Jr.
- Gertrude Jones
- Juanita Logan
- Mrs. Walter Wilmeth
- Mr. & Mrs. Herbert Butt
- Edith Womble
- Mr. & Mrs. John Brown
- Phil & Marguerite Jenkins
- Mr. & Mrs. Deacon Clement
- Mr. & Mrs. F.B. Schubert
- Mr. & Mrs. Jack Carroll
- Gus & Clementine Renner
- Elsie Mathews
- Emmett R. Sanders
- Carl & Peggy Archer
- Mr. and Mrs. Craig Hutchison
- Faye Lynch
- Mr. & Mrs. Terry Curtis
- Preston & Edith Smith
- Mr. & Mrs. Condee Ellison
- Mr. & Mrs. Harry Stumpf
- James & Nell Cummings
- Mr. & Mrs. S.M. Anderson
- Mrs. C.A. Kleeberger
- Gene & Frances Cudd
- Bernice V. Brown
- Mrs. H.M. Shedeck
- Owen & Babe Pendergraft
- Everett & Dixie Tracy
- Mrs. Mildred Daily
- Judge & Mrs. Johnnie C. Lee
- Mr. & Mrs. Don Schumann
- Irvin, Betty & Jerry Pat Davis
- Mr. & Mrs. Larry N. Holt
- Bill & Lemmie Russell
- Mr. & Mrs. Floyd Close & D'Anda
- Mary Sparks
- Anthony Electric
- Mr. & Mrs. L.L. Anthony
- Deta Blodgett
- Charlene McClellan
- Mr. & Mrs. J.W. Gibner
- Mrs. Fred J. Hoskins
- Vera Campbell
- Mr. & Mrs. Glen O. Hiller
- R.L. McClellan
- Don & Gwen Smith
- Mr. & Mrs. Freeman Barkley
- Mrs. Garrett Allen
- Eck & Mary Lee
- Mr. & Mrs. Ed Garner
- Wesley & Magda Garnett
- Mr. & Mrs. Bruce H. Sheets
- John & Sammie Bishop
- Mr. & Mrs. Ralph Bort
- The George C. Lowe Family
- Mr. & Mrs. Bob Crawford
- Rev. & Mrs. J.W. Doke

Arts & Crafts Guild News

The Arts & Crafts Guild met Friday, December 12th at Martin's Steak Garden with Mrs. Pope Gibner as hostess.

Members present were Mesdames: P. A. Lyon, Ned Turner, F. J. Daily, F. J. Hoskins, Nolan Holt, Garrett Allen, Bruce Sheets, W. L. Russell and Pope Gibner.

Next meeting will be December 19th from 2:30 - 4:30 in the home of Mrs. Guy Fuller with Mrs. Dana Blodgett and Mrs. W. L. Russell as hostesses for the Guild Christmas Party.

If you have built castles in the air your work need not be lost; that is where they should be. Now put foundations under them.

Team selects Captains for 1975!



The Spearman Junior High Student Council sponsored a canned food drive December 8-12. The 5th through 8th grade students brought cans of food to their homerooms throughout the week and on Friday the cans were counted and boxed. Mr. Frank Porter's 6th grade homeroom turned in the largest number of cans at 162. The total number of cans collected was 1,348. 8th grade members of Student Council Left to Right: Patti Short, Kyle Beedy, Kelly Shaver, James Pierce.

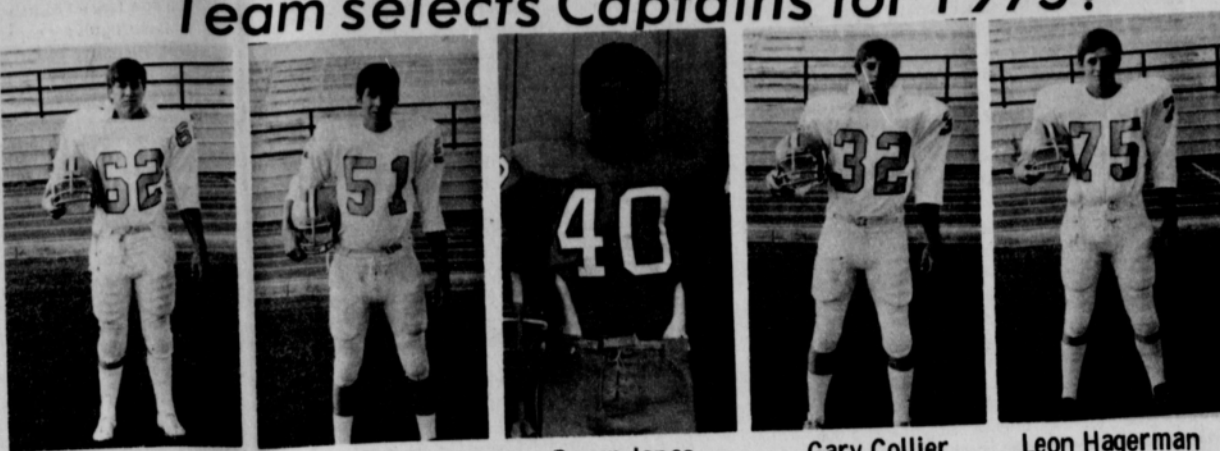

Regie Robertson

Terrill Evans

Roger Jones

Gary Collier

Leon Hagerman

Athletic director Greg Sherwood announced this week that this year's football team has elected their captains for the past year's performance. The team does not select captains until the season is over. The 5 men picked for the honor include Roger Jones, who has been team captain for the past three years, Terrill Evans, Cary Collier, Leon Hagerman, and Regie Robertson. All of these young men were selected for their leadership and all-out team efforts. They were all members of the 1974 state finalist Lynx AA football team, that lost in the finals to Newton. Also, they are the 1975 district 1-AA champions, and lost to state finalist Childress in the bi-district game played under blizzard conditions in Borger recently.

It is impossible to say what these five young men have meant to our community. Their coaches, cheerleaders, band members, student body, and faculty, plus the entire citizenry of Spearman and the area is extremely proud of their conduct on and off the field of play.

BITS OF THIS AND THAT

by Nita Stewart
Many thanks to Hollie Riley who brought me down three flowers she made years ago from the Boys' tree apples so I could see what they looked like. They are really pretty and very different. I'm still trying to get away to go to Belle Crawford and get me some of the apples so I can make me some flowers also. This would be a nice project for the girl's Christmas gifts for their mothers.
Thanks Hollie. Hi Earl.

A belated "Happy Birthday" to Jaunita and Rosa Pierce whose birthdays were Dec. 15th.

Monday evening Dave and I went for the evening to Joe and Nita Bynum's to celebrate Kelli's birthday of last Sunday the 14th, so we thought, but it turned out that I was showered with gifts and very lovely things. I had been wanting a hanging basket for my fern and lo and behold I got one from the Ralph Bynum family, and my grand-daughter Kelli got me some toe socks, and I'll tell you Kelli, they sure are warm. Many thanks to all of you for everything. Sharing the cake (angel food) and coffee and ice cream. Besides Joe and Nita, Kurtis, Karl and Kelli (Kevin had to go to Drama), Dave and I, Teresa and Ralph Bynum, Teresa's sister Diane Townsend and Teresa's four girls. Sure did enjoy myself. Well Raymond, I'm with you now.
Thanks to my Kids for a nice Birthday.

We were really surprised when Andy Lawrence of KBMF-FM called Monday

to say Dec. 29th would be his last day at the Radio Station. Andy and his wife haven't been here very long and we're sorry to hear they are leaving.
Good Luck wherever you go. Been nice knowing you.

Had a lovely Christmas card and letter from the Buddy Sparks family who a few years ago were Spearmanites but for the past couple of years or so have been living at Boys Ranch where Buddy teaches school, and is keeping very busy with wrestling matches and basketball games. He is also Senior sponsor which keeps him very busy selling things. Sure just doesn't seem possible that Sherry is now in Kindergarten and will be six years old in January and Shelly will be nine in Feb. The Spark's said "To tell everybody hello for them and may you all have a very Merry Christmas and a Good New Year." It's so nice hearing from you both and just knowing you remember us makes us feel real good.
Thanks for writing.

We also heard from Royce Fife, our foster son. His mother has remarried and is now Mrs. Del Craner. Royce is now living in Martinez, California.

Remember those in the Hospitals.

Sure sorry to hear H. E. Jenkins is in Hansford Hospital. Hope it's nothing serious, Opal.

Get well soon, H. E.

Martha Patton left by plane Sunday for Louisiana to spend Christmas with her son and family. Cecil stayed home to keep the home fire's

burning.
Have a good time, Martha.

Let's all give Thanks here at Christmas time for what we have. Remember the elderly folks who have no one here in Spearman. Send

a card or drop by and wish them a Merry Christmas or even a phone call. It sure will cheer them up. And you'll feel good about it also.

God Bless you all.

Hobby Gifts

The gifts that last for many years

POWER TOOLS



ORBITAL SANDER

SABER SAW

HAND DRILL

CIRCULAR SAW ...

to name a few!



We also have a great selection in other HAND TOOLS ... plus famous HOMELITE Chain Saws

White House Lumber Co. of Spearman

Boy Scouts

News

Den #4 met Friday, December 12th in the First United Methodist Church with Den Mothers, Mrs. Pat Patterson and Mrs. Lynn Cook.

The boys drew names for a gift exchange at their Christmas party December 19th.

Discussion was held on survival in the old days and cooking in the old days.

The boys read from their Cub Scout books and sang Christmas songs. Refreshments of cookies were served to members, Joe Lujan, Anthony Sturgeon, Travis Patterson, Jesse Browning, Cole Ivey, Jeff Gressett, Bob Cook, Nick Windsorfer, Bryan Gran, mascots, Clint Patterson and Shawn Cook and Den Mothers, Mrs. Pat Patterson and Mrs. Lynn Cook.

Next meeting will be the Christmas Party December 19th at the First United Methodist Church.

Den #1 met Monday, December 15th in the home of Mrs. Burton Schubert for its Christmas party.

The boys played games and received Christmas presents from Den Mothers Mrs. Schubert and Mrs. Raymond Flores.

Refreshments were served to members, Shawn English, Pat Tucker, Raymond Flores, Steven Burke, Lee Schubert and Dirk Umphress.

Next meeting will be January 5th in the home of Mrs. Schubert.

Den #3 met Friday, December 12th in the home of Den Mother, Mrs. Jim Davis.

The boys finished their Christmas gifts for their parents and practiced their part for the Pack Meet.

Refreshments of cracker jacks, candy canes and cokes were served by Terry Phillips to members, Doug Murrow, Steve Womble, James Davis, Jeff Vanlandingham, Chad Guthrie, Todd Martin and Den Mothers, Mrs. Bruce Womble and Mrs. Davis.

The den Christmas Party will be held Friday, December 19th in the home of Mrs. Davis.

Research studies indicate that both middle class and working class parents are concerned about social position for their children. But middle class parents are more likely to value internal standards, or social regulators, such as honesty, obedience, self-control and consideration of others, according to Dorothy Taylor, family life education specialist with the Texas Agricultural Extension Service, The Texas A&M University System.

Martin's Steak Garden

Full time or part time HELP NEEDED. Apply in person to Eddie Martin at Martin's Steak Garden Hiway 207 South, in Spearman, Texas....

MARTIN STEAK GARDEN Spearman, Tex.

STEEL BUILDINGS

GALVANIZED OR COLOR Limited offer on this building with large double sliding doors included 40 x 100 x 12 = \$7347.00 F. O. B. Houston Prefabricated for easy erection. For more information Call 512-451-0223 COLLECT And ask for Mr. Henry GRT STEEL BUILDINGS 7701 N. Lamar Suite 121 Austin, Texas 78752

Before you saw...

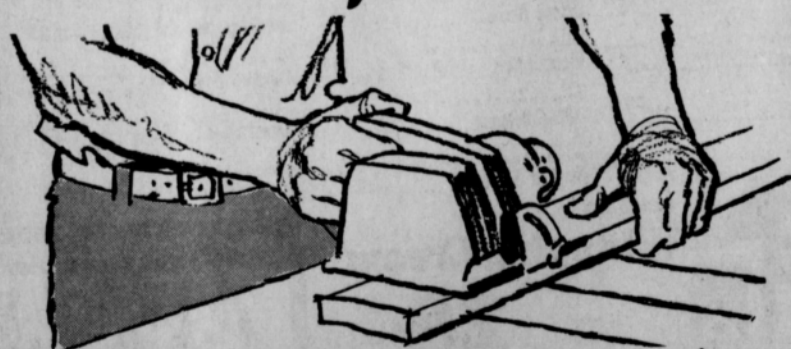

See the experts.



If you are planning to build or remodel your home or business, we have professionally trained people who are qualified to provide helpful tips in planning for convenience and efficiency in work areas, and for more effective lighting. Remember . . . it's less costly to make changes on paper than after construction begins. Our experts can also answer questions concerning the use and care of your electric appliances. Serving our customers as efficiently as possible and providing all the electricity you need is what Community Public Service Company is all about. When we can be of service to you . . . give us a call and let our experts help.

COMMUNITY PUBLIC SERVICE

Your Electric Light & Power Company

An Equal Opportunity Employer



Mr. and Mrs. Louis Meisner
request the honor of your presence
at the marriage of their daughter
Terry Ann
to
Mr. Bill Porter
on Saturday, December 20, 1975
at 2:00 p.m.
Union Church
Spearman, Texas
Reception following

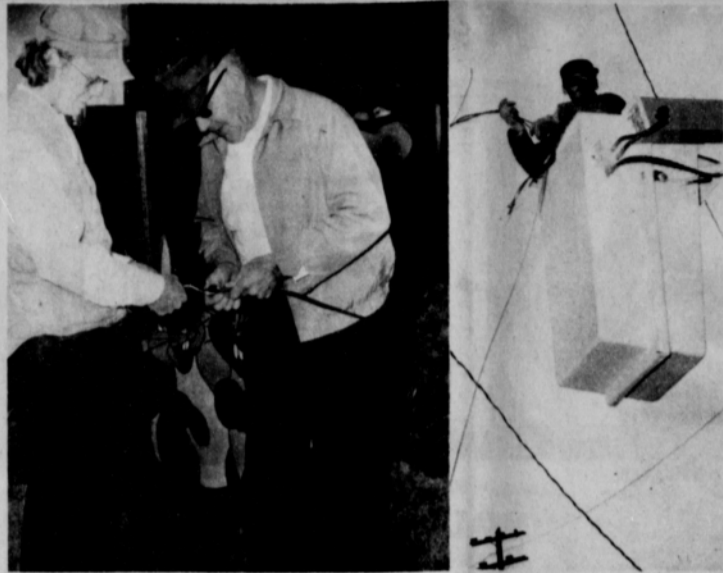

Pictured above is the employees of Anthony Electric as they were preparing the electrical work for the Baker & Taylor's Womens Club Fantasy Land. Randy Hargis and Lawrence Anthony prepare the ground lights as Jack Love rides up in the bucket truck to hookup the power.

Yucca Girl Scout Council Expanding Facilities

Yucca Girl Scout Council will be expanding their office facilities on West Airport Road, Guymon, to meet the needs of the members throughout their jurisdiction. The new metal building addition will be a 20x40 foot extension, joining the present structure on the north. This addition will furnish additional office and storage space.

Dr. W. F. Dunaway has donated a generous amount for this addition, to help perpetuate the Dr. & Mrs. W. F. Dunaway Yucca Youth Trust Fund which he founded in 1964. The original building was constructed at that time. This is a perpetual Youth Trust, established for the youth of Guymon and surrounding communities and is to be used by the Yucca Girl Scout Council as long as it is in existence.

Yucca Girl Scout Council serves parts of five state and fourteen counties. Since the building is in a non-profit trust, a fund raising plan is necessary to raise the additional money required. Therefore, the Yucca Council Finance Committee is making it possible for all those in the Council jurisdiction to make a tax deductible donation by contributing the cost of one or more square feet. The cost of one square foot is \$20.00. Donations may be sent to the Council Office, Box 70, Guymon, Oklahoma.

The President of the Council is Mrs. Robert Cole and the Executive Director is Mr. Hugh Harman. Members of the Finance Committee are: Mr. E. R. Bell, Stratford, Texas, Chairman; Bob Neilson, Goodwell, Okla., H. C. Hitch, Jr., Guymon, Oklahoma, Gene Cudd, Spearman, Texas, Joe Bocock, Boise City, Okla., Jim Widmer, Liberal, Kansas and Leonard Wieland, Perryton, Texas.

Members of the Building Committee are Mrs. Elizabeth Martin, Chairman; Mrs. W. F. Fawcett and Rev. Harland Collins.

Holt News

by Maude Rosson
Debbie Reger of Amarillo, Mr. and Mrs. Travis Reger, Mr. and Mrs. C. W. Kirk attended Thursday night December 11 in the Amarillo Civic Center, the Boys Basketball game, the W. T. S. U. Buffaloes and Okla. State Cowboys. The Buffaloes won and the game was very exciting.

Mr. and Mrs. Fred Holt were hosts to a Birthday Dinner Wednesday evening December 10, honoring his mother, Mrs. Berda Holt. Guests were Mr. and Mrs. Mike Holt, Kerri Ann and Michael, Mrs. Berda Holt and Maxine Cox.

Mr. and Mrs. Bud Jackson were hosts to a Sunday December 14, annual Lamb's Christmas Re-union Dinner. Guests were, Mr. and Mrs. Tip Collingsworth and Melinda, Mrs. Mary Helen Haddock, Tippy K. and Kelli, Mr. and Mrs. Bruce Collingsworth, Mat and Cody of Perryton, Mr. and Mrs. Bob Lamb of Pringle, Gayle Schick, Connie Harbour, Marry and Marla of Canyon, Mrs. Ervin Lamb and Tony, Mr. and Mrs. Tim Lamb and Bo of Wagon Mound, N. M., Mr. and Mrs. Hal Sampson, Nick and Terri of Mooreland, Okla., Whit Whittier of Woodward, Okla., Tammy Farr, Betty Janzen, Randy and Scott, Mrs. Blanch Lamb and Froney Close of Spearman, Mr. and Mrs. Dean Roges, Tammy Jo and Tanya.

Mrs. Wallace Berner attended Saturday morning December 13 at 9:30 o'clock a Wedding Personal Breakfast Shower in the home of Mrs. Marcus Adair of Canyon, honoring her daughter Cindy Berner. Kandy Martin and thirty-five other friends attended the shower.

Mr. and Mrs. Allen Varnon of Pampa spent Saturday night with her parents Mr. and Mrs. Richard Gaines. They, also visited Mr. and Mrs. Owen Pendergraft.

Rotary Club News

The Spearman Rotary Club met Monday, December 15th at Martin's Steak Garden with Vice President, Junior Lusby presiding.

Terry Latham and Phillip Archer gave the program on the Fellowship of Christian Athletes and showed slides of their trip to Estes National Park last spring.

Guests present were John Lynn of Spearman, Joe Cook of Perryton, Terry Latham and Phillip Archer of Spearman.

Members present were Carrie Marie Berry, J. L. Brock, Archie Burress, John R. Collard, E. J. Copeland, Pete Fisher, Ed Garner, Peyton Gibner, Don Hergert, Eddie Limbocker, Junior Lusby, James Lyon, Jack McWhirter, Mark Neff, Coy Palmer, C. D. Riggins, Ed Thompson, Ellzey Vanderburg, and Don Wirsdorfer.

Next meeting will be December 22nd at Martin's Steak Garden.

MERRY CHRISTMAS

We are saying Merry Christmas to our friends by making a contribution to the Cancer Fund.

Wesley and Dor Jenkins

Visiting in the home of Mr. and Mrs. Arthur Adkison last week was their daughter, Mrs. R. E. Lee of Hobbs, New Mexico.

HD CLUB NEWS

The Spearman Home Demonstration Club held its Christmas party Friday, December 12th in the home of Mrs. W. A. Ellsworth.

Mrs. Ellsworth's home was beautifully decorated for Christmas and Miss Altha Groves led the group in games.

Mrs. Nelle Evans told the story, "The Holy Night." All present enjoyed singing Christmas songs.

Discussion was held on the Time For Fun Christmas Party to be held December 16th.

A gift exchange was held and refreshments of apple pie with whipped cream and coffee were served by Mrs. Ellsworth to guests, Thelma Blevins and Pearl Pierce and to members, Mesdames: B. J. Garnett, Bertie Lewis, A. D. Reed, Virgil Hull, Richard Shedeck, Eldon Ferrell, W. H. Tarbox, Nelle Evans and Altha Groves.

Next meeting will be January 9th at 2:00 P.M. in the home of Mrs. B. J. Garnett.

Shriners Elect Officers

The Hansford Shrine Club held its Ladies Night Saturday, December 13th at Martin's Steak Garden. Charlie Warner of Borger gave a speech endorsing Robert O. Schnell as candidate for Oriental Guide on the Divan of Khiva Temple for 1976. Election will be held January 14, 1976.

Hansford Shrine held election of officers for 1976. Those elected were George Young - Noble President elect; Leman Chapman Craig, Jr. - Vice President elect; and Ceril Batton was retained as Secretary-Treasurer.

Ceril Batton is to receive a Jeweled Fez for his services through the years as a Shriner.

A delicious supper was enjoyed by sixteen couples from the Hansford Shrine Club and guests, Mr. and Mrs. Charlie Warner. Mr. Warner is a member of the Borger Shrine Club.

Next meeting will be January 15th at Martin's Steak Garden.

Jaycee Wives Make Gifts

The Jaycee Wives Club met Tuesday, Thursday and Friday of last week to make plaques, purses and jewelry boxes for shut-ins in the community.

Guests present to help were Mrs. Don Hendricks and Mrs. Bill Walker.

Members present were Mesdames: Rusty Tindell, Fred Groves, Henry Herring and Ronnie Bullard.

Our joy will be more complete
if you can share in the marriage of our daughter

The
to
James Lemons
Lieutenant, United States Air Force
on Saturday, the twenty-seventh of December
at two o'clock in the afternoon
First United Methodist Church
Spearman, Texas

We invite you to worship with us and witness their vows. If you are unable to attend, we ask your presence in thought and prayer

Reverend and Mrs. Wesley Daniel
Reception following the ceremony

Ron Howerter's Visit Here

Mr. and Mrs. Ron Howerter and Christopher from Albuquerque, New Mexico spent the weekend with his parents, Mr. and Mrs. Harold Howerter.

Ronald is a Special Agent with the Office of Special Investigations assigned to Kirtland A. F. B., Albuquerque. He just returned from attending the Special Investigators School in Washington D. C., which trains Special Agents to conduct criminal, fraud, and all counter intelligence activities associated with the U. S. Air Force.

He will be stationed at Albuquerque, New Mexico for 4 years and is currently attending night classes at the University of Albuquerque.

A pre-Christmas dinner was held Sunday with Mr. and Mrs. Rick Howerter, Robbie and Suzanne attending.

Schuberts Host Pinochle Club

The Pinochle Club met Saturday, December 12th in the home of Mr. and Mrs. Burton Schubert.

A delicious Mexican supper was enjoyed by members, Mr. and Mrs. Fendorf Schubert, Mr. and Mrs. Granville Boyd, Mr. and Mrs. Earl Goodheart and Mrs. Mr. and Mrs. Burton Schubert.

Our Heritage of Faith...

notes from Faith Lutheran Church

December 21 at 6:00 is the Faith's Christmas program. We hope that many can come and see the children and the youth portray the Christmas story, hear the choir and sing some of the familiar carols. It should be a very enjoyable evening.

December 24 at 9:30 in the evening we will have a candle light communion service. We hope this will give everyone time to gather with family and friends and a chance to worship.

December 30th the Jr. League will meet at 4:00 for a meeting. We hope we can plan some future events and take some time out for games and a devotion.

Franz Xaver Gruber in the 1800's wrote a Christmas carol that probably is the most famous of them all. Of course the song is "Silent Night." The words and the melody are great but I wonder at times if they are really true. According to scripture there were angels singing praises, shepherds traveling and talking on their way to town. In the manger itself were cows, goats, sheep, donkeys and people. In other words busy and noisy. In fact the town was so crowded that it was a silent night. People and the world was active doing their usual things involving everyday life. But Christ came into the hustle and bustle of everyday life to save us from sin. Silent night NO NOT REALLY, but certainly Holy. Come and join us at Faith and celebrate this glorious season. Worship is at 9:00 and Sunday School is 10:30.

Flower Club Christmas Party

The Gladiola Flower Club held its Christmas Party Wednesday, December 10th at 7:30 P.M. in the home of Mrs. Marcus Lanson.

A delicious meal was served by the program committee.

Mrs. Doyle Jackson installed the new officers for 1976. She read the constitution and told the duties of each office. Officers are: President - Mrs. Gordon Cummings; Vice President - Mrs. Ed Wheeler; Secretary - Mrs. Claude Newell; Treasurer - Mrs. Kenneth Evans; Flower Chairman - Mrs. John Brown; Historian - Mrs. Wallace Berner and Park Chairman - Mrs. Coy Palmer.

The new president, Mrs. Cummings, appointed the following committees, Program Committee - Mrs. Coy Palmer, Chairman, Mrs. Tommy Reger and Mrs. John Brown; Year Book Committee - Mrs. Wallace Berner, Chairman, Mrs. Ray Martin and Mrs. Ed Garner.

Mrs. Doyle Jackson won first for her home grown arrangements for the year, Mrs. Ray Martin won first for borrowed arrangements for the year and Mrs. John Brown won first for specimens for the year.

A gift exchange was held among members and a gift of appreciation was presented to past president, Mrs. Doyle Jackson.

Members present at the party were Mesdames: Clois Baker, Wallace Berner, John Brown, Gordon Cummings, Irvin Davis, Kenneth Evans, Doyle Jackson, Bill K. Jackson, Marcus Lanson, Ray Martin, Ed Garner,



The Spearman Chapter, Future Farmers of America has obtained exclusive rights to distribute copies of the book THE GROWING OF AMERICA in the Spearman area, according to Herman Boone and Burt Williams, Chapter Advisors.

The 144-page, hard-bound volume, with over 200 photographs and illustrations, traces this Nation's agricultural growth and development from 1776 to the present. Included are many rare photographs of early farm equipment and farming and ranching practices. The name of every Chapter member appears on the dedication page of this book which commemorates our Nation's agricultural bicentennial.

THE GROWING OF AMERICA retails for \$5.95, but you may obtain your copy for just \$5.00 by contacting any FFA member, or by phoning 659-2584 or 2585.

LEGAL NOTICE

TO THE RESIDENT QUALIFIED TAXPAYING VOTERS OF GROUND WATER CONSERVATION DISTRICT NO. 2, NORTH OF THE CANADIAN RIVER IN TEXAS.

NOTICE IS HEREBY GIVEN that an election will be held within and for GROUND WATER CONSERVATION DISTRICT NO. 2, NORTH OF THE CANADIAN RIVER IN TEXAS, on the 17th day of January, 1976, at the polling places hereinafter set out, within said District in accordance with a Resolution adopted by the Board of Directors of said District, as follows, to-wit:

"BE IT RESOLVED by the Board of Directors of Ground Water Conservation District No. 2, North of the Canadian River:

I. That an election shall be held within and for said Ground Water Conservation District No. 2, North of the Canadian River (hereafter referred to as "The District") on the 17th day of January, 1976, in the election precincts hereinafter set forth and at the polling places hereinafter set forth, all within said District, at which election there shall be submitted to the qualified resident taxpayer voters of said District the election of one (1) Precinct Director for Precincts One (1), Two (2) and Three (3) of the District, and the election of two County Committeemen from each county composing the District, for a two year term.

II. Upon each of the ballots used in said election shall be placed the names of the candidates for Precinct Director to be elected as follows:

Director's Precinct No. 1--Territory within the District which is situated in each of the following counties: OCHILTREE and LIPSCOMB Roy Stollings

Director's Precinct No. 2--Territory within the District which is situated in each of the following counties: HANSFORD and HUTCHINSON N. F. Renner

Director's Precinct No. 3--Territory within the District which is situated in SHERMAN County: Luther Browder

III. Upon each of the ballots used at said election shall be placed the names of the candidates for County Committeemen to be elected for each county composing the District as follows:

OCHILTREE COUNTY Bill Pletcher Johnny Daniels
HANSFORD COUNTY Ned Turner Frank Pitman
HUTCHINSON COUNTY Milford Lambright Nolan Holt
SHERMAN COUNTY Horace Sneed Neal Spurlock
LIPSCOMB COUNTY Roland Wheat Dan Sell Garner Schoenhals

IV. Blank spaces shall be left in order that the names of other persons may be written in. Each person (voter) residing in Director's Precincts Nos. 1, 2 and 3, as set forth above, shall vote for only one Director, namely for Director for the Director's Precinct in which the voter resides. All voters may vote for the candidate of their choice by placing an "X" in the square beside the name or by scratching or marking out all other names in that race and leaving the name of such Director on the ballot. All voters desiring to cast a vote for a candidate whose name is not on the ballot may do so by writing the name of the person in the blank space provided on the ballot and by placing an "X" in the square beside the name, or by scratching or marking out all other candidates appearing on the ballot for Precinct Director. Each person residing in the counties composing the District, as set forth above, shall vote for two (2) County Committeemen for the county in which the voter resides. Each person may vote for the candidates of his choice by placing an "X" in the square beside the name, or by

scratching or marking out all other names in that race and leaving the name of the County Committeemen on the ballot. All persons desiring to cast a vote for a candidate whose name is not on the ballot, may do so by writing the name of that person in the blank space provided on the ballot and by placing an "X" in the square beside the name, or by scratching or marking out all but two candidates appearing or written in on the ballot.

V. The area comprising the District is hereby divided into the following election precincts, to include all or that part of the county designated which lies within the district, such election to be held at the polling places indicated and conducted by the following election officers:

ELECTION PRECINCT NO. 1--OGHILTREE COUNTY
Polling Place: Ochiltree County Courthouse, Perryton, Texas
Presiding Judge: J. H. Kershaw
Assistant Judge: Harry Reimer
Clerk: Ann Ellis
Clerk: Cecil Leicht

ELECTION PRECINCT NO. 1--LIPSCOMB COUNTY
Polling Place: Lipscomb County Courthouse, Lipscomb, Texas
Presiding Judge: Bob Albin
Assistant Judge: Ernest King
Clerk: Mrs. Ruth Ella May
Clerk: Mrs. Mark Rogers

ELECTION PRECINCT NO. 2--HANSFORD COUNTY
Polling Place: Hansford County Courthouse, Spearman, Texas
Presiding Judge: Joe Day
Assistant Judge: John P. Vemon
Clerk: Mrs. B. J. Garnett
Clerk: Merle Washington

ELECTION PRECINCT NO. 2--HUTCHINSON COUNTY
Polling Place: Pringle School House
Presiding Judge: Eugene Weeks
Assistant Judge: Loy Hiller
Clerk: Mrs. E. R. Robertson
Clerk: Dean Lieb

ELECTION PRECINCT NO. 3--SHERMAN COUNTY
Polling Place: Sherman County Courthouse, Stratford, Texas
Presiding Judge: Mrs. Joe Billington
Assistant Judge: Mrs. W. J. Lowe
Clerk: Mrs. Ernest Cummings
Clerk: Mrs. Ira Devine

VI. That such election shall be held and conducted and returns made to the Board of Directors of the District, in accordance with the general election laws of Texas, except as same are modified by the provisions of Chapter 25, Acts of the 39th Legislature of Texas of 1925, together with all amendments and additions thereto.

VII. That the President and Secretary of the District shall give notice of this election by causing a substantial copy of this resolution or notice containing the same to be published once a week for three (3) consecutive weeks in a newspaper or newspapers of general circulation published in the bounds of the District, the first publication to be not less than twenty-one (21) nor more than thirty-five (35) days prior to the date of the election.

PASSED AND APPROVED this 1st day December, 1975.

ATTEST:
/s/ Robert Thompson Secretary
/s/ Gaston Walls President, Board of Directors

QUANTITY RIGHTS RESERVED

U PRICES GOOD THRU' DEC. 20TH

UNITED
PERRYTON, TEXAS
SUPER MARKETS

WE GIVE 8³/₄ GREEN STAMPS



SET A FULL CHRISTMAS SHOPPER

"HOLIDAY FIXIN'S"

ALL VEG.

CRISCO
3 LB. CAN

\$1.49

CRANBERRY SAUCE FINE FARE 300 CANS **29¢**

CHOC. FLAVORED HERSHEY OR BAKER 12 OZ. PKG. **69¢**

KRAFT MINIATURE MARSH MALLOWS 10 OZ. PKG. **39¢**

ELLIS SHELLED PECANS HALVES OR PIECES 6 OZ. PKG. **79¢**

DEL MONTE IN NAT'L. JUICE PINEAPPLE • CHUNK 15 1/2 OZ. CAN • SLICED • CRUSHED **39¢**

PEPPERIDGE FARMS STUFFING REG. OR CORNBREAD 8 OZ. PKG. **47¢**

CUT GREEN BEANS FINE FARE BLUE LAKE 4 303 CANS **\$1**

HUNT'S SPICED PEACHES NO. 2 1/2 CAN **49¢**

FINE FARE SINGLE GREEN BEANS ASPARAGUS 300 CANS **39¢**

KRAFT REAL MAYONNAISE QUART JAR

REG. \$1.39

98¢

GLADIOLA FLOUR 5 LB. BAG **69¢**

UNITED BROWN 'N SERVE ROLLS 12 CT. PKGS. **\$1**

BIBLE
PUBLISHERS \$39.95
RETAIL PRICE

\$9.95
Only With a \$10.00 Purchase Or More Excl. Cigarettes

OFFER EXPIRES DEC. 24TH

JOHNSTON FROZEN PIES PUMPKIN OR APPLE

LGE. 36 OZ. REG. \$1.19

98¢

15 OZ. CAN PILLSBURY FROZEN BREAD • BLUEBERRY • BANANA • DATE • NUT **79¢**

JOHNSTON FROZEN MINCEMEAT PIES LARGE 36 OZ. **\$1.19** WHILE SUPPLY LASTS!

JOHNSTON'S FROZEN PIE SHELLS 9 INCH REG. 49¢ 2 CT. PKG. **39¢**

BIRDSEYE COOL WHIP 9 OZ. CARTON **59¢**

DOUBLE STAMPS Sat.
WITH \$2.50 PURCHASE OR MORE EXCLUDING CIGS

FINE FARE FROZEN ORANGE JUICE 12 OZ. CAN **2 FOR 89¢**

RUSSET POTATOES ALL PURPOSE 10 LB. BAG **78¢**

GOLD OR RED DELICIOUS WASH. EXTRA FANCY APPLES
SUNKIST NAVEL EXTRA FANCY LARGE ORANGES
WASH. D'ANJOU PEARS
YAMS NO. 1
YELLOW ONION

4 \$1.19 LBS.

TABLE WITH THESE STOPPERS

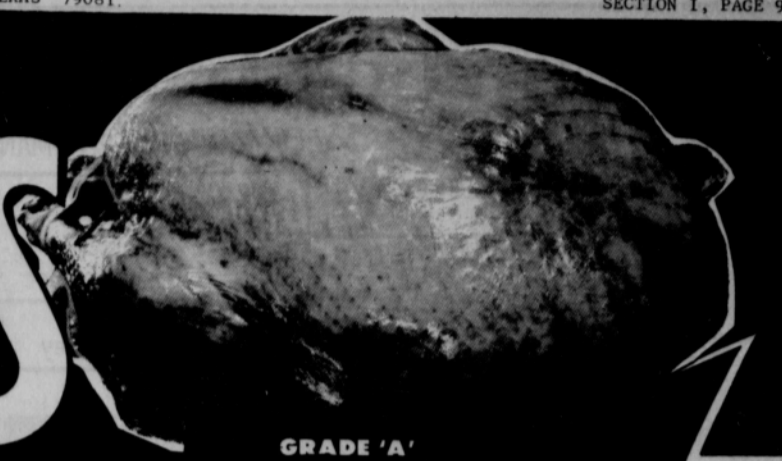

GRADE 'A' SELF BASTING

TURKEYS

HUBBARD HOUSE

18 TO 22 LB. AVG.

10 TO 14 LB. AVG.

49¢ LB. 59¢ LB.

CHICKEN LIVERS

FRESH FROZEN

LB. PKG.

89¢

"UNITED'S TRU-TENDR BEEF!"



ROUND SIRLOIN OR RIB **STEAK**

LB. \$1.29

GOOCH GERMAN **SAUSAGE**

12 Oz. Pkg.

\$1.09

GROUND **BEEF** FRESH FAMILY PACK

LB. 69¢

STEW BONELESS EXTRA LEAN CUBES OF BEEF

LB. \$1.29

Wright's Brand DRY CURED EPICURE

HAMS

FULLY COOKED

BONELESS

8 TO 10 LB. AVG.

\$1.98

LB.

HARVEST BRAND

HAMS

3 TO 5 LB. AVG. BONELESS FULLY COOKED WATER ADDED

\$1.98

LB.

BELL OR BORDEN EGG NOG MIX

QUART

69¢



Folgers

COFFEE

• DRIP • REG • ELECT

LB. CAN

\$1.19

• BONELESS • FULLY COOKED

HAMS

FARMLAND 3 LB. CAN

\$5.98

WE HAVE AVAILABLE COUNTRY PRIDE

- DUCKS • GEESE
- TURKEY BREASTS
- CAPONS • SMOKED TURKEYS
- CORNISH GAME HENS

UNITED GRADE "A" CAGED

EXTRA LARGE EGGS

77¢

DOZ.

"HOLIDAY FIXIN'S"

GLADIOLA POUCH

MIXES

CORNBREAD OR BISCUITS REG. 21¢

2 FOR 35¢

HEINZ SWEET

PICKLES

WHOLE 24 OZ. JAR

REG. 89¢ 69¢

LINDSEY RIPE MEDIUM PITTED

OLIVES

6 OZ. CAN

59¢

HOLSUM STUFFED THROWN

OLIVES

5 OZ. JAR

59¢

SCHILLING PURE BLACK

PEPPER

4 OZ. CAN

69¢

SCHILLING PURE

VANILLA

2 OZ. BOTTLE

69¢

CHICKEN BROTH

SWEET SUE 13 1/2 OZ. CAN

19¢

SUGURY SAM CUT YAMS

22 OZ. SQUAT CAN

39¢

WE RESERVE THE RIGHT TO LIMIT QUANTITIES

PRICES GOOD THRU DEC. 20TH

CANADA DRY GINGER-ALE

& OTHER MIXES 28 OZ. BTL.

3 FOR \$1

UNITED

PERRYTON, TEXAS

SUPER MARKETS

WE GIVE 8x GREEN STAMPS



SAT. - DEC. 27TH IS THE FINAL DAY TO REDEEM YOUR FILLED BINGO CARDS FOR 1000 EXTRA STAMPS!

Shamrock Irish Classic

BASKETBALL TOURNAMENT
Shamrock, Texas

Dec. 18, 19, & 20

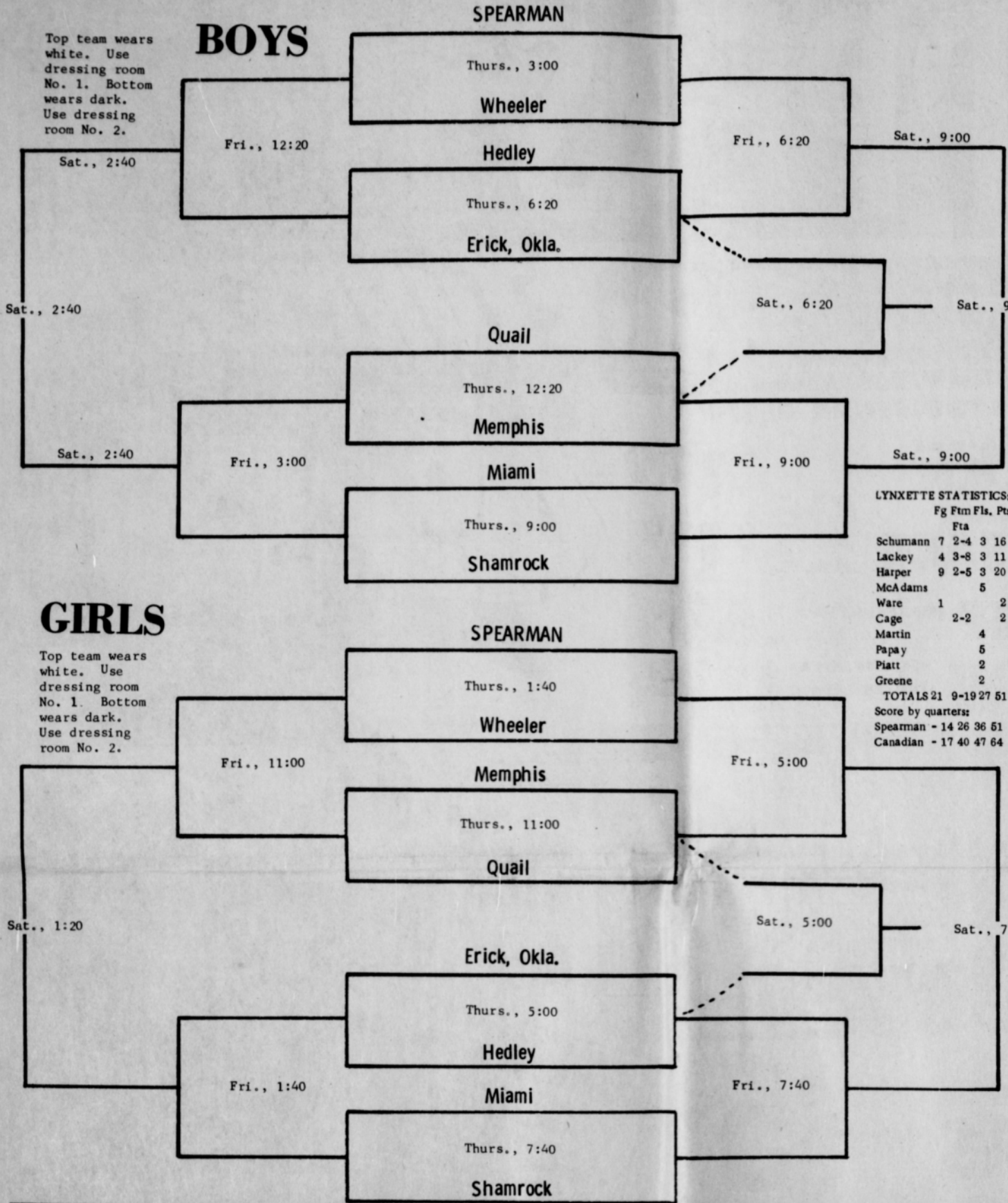

LYNXETTE STATISTICS:

	Fg	Ftm	Fls.	Pts.
Schumann	7	2-4	3	16
Lackey	4	3-8	3	11
Harper	9	2-5	3	20
McAdams				5
Ware	1			2
Cage	2-2			2
Martin				4
Papay				5
Platt				2
Greene				2
TOTALS	21	9-19	27	51

Score by quarters:
Spearman - 14 26 36 51
Canadian - 17 40 47 64

The Spearman Lynxettes lost their fourth consecutive game here Tuesday night as the visiting Canadian Wildcat team led by All-State Forward Teresa Williams with 38 points, one point above her average, beat the Lynxettes 64-51.

The Canadian Wildcats now with a season record of 10-2 won the ball game at the free throw line as the Wildcats shot 36 times and made 24. Miss Williams herself shot 26 times from the free throw line and made 20.

The first quarter started good for the Lynxettes but also was bad as the Lynxettes who got the shots that they wanted were stopped by two things - the inability to hit the shots and the defensive work of 5'7" Senior Sherry Smith. Many times the guards for Spearman would drive the baseline and have a easy 5-footer but Miss Smith would either be there to block the shot or distract enough attention of the shooter to make Spearman shoot at a higher ark and miss the shot or have the ball roll around and fall out. In the first quarter the Lynxettes scored 14 points, and were led by Shelly Schumann and Janyth Lackey each with 5 points and Carla Harper with 4 points. The Wildcats were led by Miss Williams who scored 13 of her team's 17 points in the first quarter with Kristi Berry and Cristy Cullender each scoring 2 points apiece. The quarter ended with the score 17-14 in favor of Canadian.

The second quarter saw the Lynxettes still unable to go inside with any consistency and the Wildcats allowed Shelly Schumann only 2 points in the second quarter and this hurt the Lynxettes but at the same time Spearman had plenty of chances to make a comeback but the lack of inside scoring and the inability to hit the free throws hurt them all through the second quarter alone

the Lynxettes went to the free throw line 11 times and could only connect on 4 of these.

On the other hand the Canadian Wildcats were hitting from everywhere as Kristi Berry who had only scored 2 points in the first quarter erupted in the second quarter with 14 points as most of her set shots came from the top of the circle. Miss Williams scored 9 points in the second quarter with 5 of these points coming on free throws, as she went to the line 9 times and connected on 5 of these. Of the 23 points that were scored in the second quarter by the Wildcats Miss Berry and Williams had 21 of them. The Lynxettes went into the locker room at halftime trailing by 14 points 40-26.

The third quarter was the only quarter that the Wildcats did not score in double figures as they scored only 7 points. The Lynxettes could only score 10 points themselves with 6 of those points belonging to Carla Harper. Teresa Williams again led Canadian with 6 of the 7 points with 4 of the points coming off free throws. The third quarter ended with the Lynxettes trailing the Wildcats by 11 points, 47-36.

The fourth quarter saw the Canadian team keep their lead and making the Lynxettes come after the ball. The Wildcats scored 17 in the third quarter and again were led by Teresa Williams who had 12 of the 17 points scored and 8 of those points were on free throws. The Lynxettes only scored 15 points in the fourth quarter as Shelly Schumann led the Lynxettes in the fourth quarter with 7 points. The Lynxettes shot only three free throws in the fourth quarter and 19 for the game while making 9. The final score ended with the Canadian Wildcats on top 64-51.

The next game for the Lynxettes is the Shamrock Tournament where they are seeded No. 1 and will play Wheeler.

 ALLSUP'S CONVENIENCE STORE OPEN 24 HOURS A DAY	LIL' LYNX SHOPPE YOUR CHILD SPECIALISTS BE SURE AND SHOP HERE WE WILL BE OPEN TILL 9:00 412 Davis Spearman, Texas	Daco Lease and Well Service Spearman, Texas	Gruver State Bank
Speartex Grain Co. Spearman Texas	Boxwell Brothers Spearman, Texas	Tucker Water Well Service 659-3013 Spearman, Texas	Booster Ag Chem. Inc. Burl Buchanan, Manager
 COOP CONSUMERS SALES	Jr. Lusby Cats 523-5371 Canadian 659-2146 Spearman	Kentucky Fried Chicken Perryton, Texas "It's Finger Lickin' Good" Phone Ahead 435-3811 We Prepare Food For Any Size Group	THE HANSFORD PLAINSMAN
White House Lumber Co. of Spearman	Booster Ag. Chem., Inc. Spearman, Texas	659-3625 YORK ELECTRIC WE DO ALL TYPES OF ELECTRICAL WIRING We Want Your Business DOWNTOWN SPEARMAN Spearman, Texas	THE SPEARMAN REPORTER



Wedded Fifty Years, Mr. and Mrs. Ben Harris, nee Beulah Shapley, of Gruver, Texas.

Couple Feted On Golden Anniversary

Though the "weather outside was frightful", a beautiful atmosphere of love and harmony pervaded inside the lovely country home of the Ben Harris' as over one hundred guests called Saturday afternoon, November 29, to wish Ben and Beulah congratulations and best wishes on this, their 50th wedding anniversary.

Members of the Harris family presided during the afternoon calling hours from 2:00 to 5:00 P.M., including both the Harris' "children" and their grandchildren. Guests were greeted and registered by Mrs. Carol Thompson, Grand Prairie; Mrs. Jeanine Campbell, LaMar, Colorado; Mrs. Bennie Edwards, Plainview.

Each guest was presented with a scroll momento during the afternoon by Pat Harris, Gruver; Doug Harris, Huffman; Pam Painter and Diane Painter, both of Plainview. The scrolls, threaded through a golden wedding band, were inscribed with a timely verse in honor of the 50th Wedding Anniversary.

Serving and assisting during the afternoon were Dianne and Kathy Harris, both of Paris; Sherri and Suzanne Painter, both of Tulla. Those assisting with the lovely gifts received during the afternoon were Mrs. Glenn (Faye) Harris, Gruver; Mrs. Bob (Rachel) Painter, Tulla; Mrs. Roy (Alice) Harris, Huffman; and Mrs. Jim (Velma) DeWeese, Plainview. The serving table was resplendent laid with a shimmering white satin cloth overlaid with a white net embellished with three large golden and white satin wedding bells. Centering the elegant table was an arrangement of golden rose buds in a footed crystal bowl. The crystal punch service completed the decor which was highlighted by the three tiered white frosted wedding cake topped by a golden heart in front of which were a miniature bride and groom, the cake, the masterpiece of Mrs. Oliver Wallin.

Mrs. Harris chose an old rose, long sleeve, floor length gown for the occasion with which she

wore a corsage of an orchid and pink rose buds, a gift of the Harris children. Ben had a matching rose boutonniere. Happiness was an evident ingredient of their fifty years together. They were married November 21, 1925 at the Baptist Parsonage in Spearman with W. E. Hand, the Baptist minister, reading the service. Beulah's sister and brother, Bernice (now Mrs. J. W. Garret of Estes Park, Colorado) and F. A. Shapley were present for the ceremony.

Beulah was born in Hansford County in the home presently occupied by the F. A. Shapleys and has lived in the area ever since. Ben was born in Jericho and his family moved to the community near Spearman in 1905, and in 1916 moved to the present home site of the Harris family, north of Gruver.

Their children include Mr. and Mrs. Jim (Velma Harris) DeWeese of Plainview; their daughter Jeanine and her husband Gene Campbell of LaMar, Colorado; and their daughter and children Roger and Bennie Edwards, Gayla and Steve of Plainview. Glen was the second child born to the couple and he married Faye White. Their children include Mrs. Glenna Perkins and children, Jennifer and Jeffrey and Kenneth Harris, all of Gruver; Mr. and Mrs. Tommy (Carol Harris) Thomson, Grand Prairie; and Pat Harris, also of Gruver.

Roy Harris and his wife, Alice, live at Huffman and number four children in their family, David Dean, Doug, Dachele, Dale and Patsy Harris live in Paris with their four children, Kathy, Dianne, Beth, and Tracey. Mr. and Mrs. Bob (Rachel Harris) Painter live in Tulla with their five children, Pamela, Suzanne, Sherri, Diane, and Bobby to complete the family groupings of the Harris family.

Among those attending from out-of-town were Mr. and Mrs. Claude Schaffer, Groom; Mr. and Mrs. Burt Downer, Stinnett; Mr. and Mrs. Schaub, Iona Jones, Mr. and Mrs. Paul Shields, Mr. and Mrs. Harvey

Shapley, all of Guymon; Mrs. Lester Leatherman and Ruby, Perryton; Mrs. Esther Kauffman Wallace, Plainview; Larry Kauffman, Houston; Gary and Jerry Leatherman, Mr. and Mrs. Frank Wallin, Canyon; Miss Ruth Bernard, Amarillo.

Also coming from out of town were Mr. and Mrs. Carlos Armijo, Moriarty, New Mexico; Mr. and Mrs. Warren Wortham, Portales, New Mexico; Mrs. Opal White, Paris; the Reverend and Mrs. Russell Po-

gue, Spearman; Jill Bryant, LaVerne, Oklahoma; Mrs. Buddy Lowe, Lubbock; Pam McKee, Arlington; and Mrs. Patsy Gates, Borger.

Words written in gold on the tiny guest scrolls express the sentiments of Ben and Beulah on the occasion; We thank you Friends and neighbors And relatives so dear, For all the joys you have wished us And for your presence here. Now when this day is over, And our guests are on their way

The memory of this joyous time Will ever with us stay.

TUESDAY NIGHT MIXED 12-9-75

	W	L
Spearman Auto	40	16
Anthony Elec.	36	20
Gordon's Drug	35	21
H. Y. H.	28	28
High Plains	24	32
Cates	22	34
Adobe Walls	22	34
Bunkhouse	17	39
HIGH TEAM SERIES		
Anthony Elec.	2276	
Gordon's Drug	2161	
H & H Water Well	2128	
HIGH TEAM GAME		
Gordon's Drug	788	

Anthony Elec.	773
Anthony Elec.	762
HIGH SERIES MEN	
Tommy Reger	549
Verlin Behne	543
Dan Faries	538
HIGH SERIES GAME	
Dan Faries	205
Verlin Behne	200
Jim Morley	199
HIGH SERIES WOMEN	
Winnie Urban	497
Carole Howter	406
Jessie Faries	403
HIGH GAME WOMEN	
Winnie Urban	193
Jessie Faries	175
Winnie Urban	154

A man whose normal weight is 150 pounds would weigh about 50 pounds if all the water in his system were dried up.

ROSE CARE--A little extra care of rose bushes can bring a season of beautiful blooms, says a landscape horticulturist for the Texas Agricultural Extension Service. Prune roses now before active growth starts. Cut off any insect damaged or diseased canes and leave about five vigorous canes 18-24 inches tall for Hybrid Tea varieties, cut back one-fourth of the plant for small blooms, cut back about one-half for medium blooms, and prune back about three-fourths of the plant for exhibition-size roses. Prune rambling and climbing roses after they bloom. Apply an asphalt would dressing or caulking compound to all pruning cuts.

A man appeared in a newspaper office to place an ad offering \$100 reward for the return of his wife's cat. "That's an awfully high price for a cat," the clerk suggested. "Not for this one," said the man, "I drowned it."

By 1985, the U. S. will most likely be using metric measurements for length, temperature, weight and volume, Claudia Mitzel, consumer information specialist with the Texas Agricultural Extension Service. The Texas A&M University System, predicts.

First Prize: **\$100** Shopping Spree
 Second Prize: **\$50** Shopping Spree
 Third Prize: **\$25** Shopping Spree

Come in and help us celebrate our Grand Opening. Register — and you may win your own personalized Merle Norman cosmetics shopping spree.

DRAWING TO BE HELD DECEMBER 20th

Grand Opening Sat., Dec. 20th 8:00 A.M. 7:00 P.M.
 at your new **MERLE NORMAN COSMETIC STUDIO**
Evelyn's Beauty Salon
 215 MAIN, SPEARMAN, TEXAS

Winners need not be present.

CITY OF SPEARMAN
COMBINED STATEMENT OF CASH RECEIPTS AND DISBURSEMENTS
ALL FUNDS
October 1, 1974 through September 30, 1975

Assets	Totals	General Fund	Interest & Sinking Fund	General Fixed Asset Fund	General Bonded Debt Fund	Systems Revenue Fund	Systems Sinking Fund	Systems Redemption Fund	All Other Funds
Assets Other Than Fixed									
Cash	\$ 22,945.54	\$ 125.00	\$ 365.23			\$ 200.00	\$ 2,693.99	\$ 1.05	\$ 19,560.27
Taxes Receivable - Net	16,163.86	16,163.86							
Utilities Receivable	46,384.04					46,384.04			
Prepaid Expenses	14,172.66	7,832.63				6,340.03			
Investments	49,963.41							49,963.41	
Due from Other Funds	83,903.63	83,274.83	2.04			624.72	2.04		1,689.45
Accounts Receivable	5,554.88	3,865.43							
Total Assets Other Than Fixed	\$ 239,088.02	\$ 111,261.75	\$ 367.27			\$ 53,548.79	\$ 2,696.03	\$ 49,964.46	\$ 21,249.72
Fixed Assets									
Land	\$ 61,589.40			\$ 35,564.50		\$ 26,024.90			\$ 28,505.62
Structures & Impr.	\$ 2,492,442.20			\$ 918,293.54		\$ 1,545,643.04			
Less: Allow for Depr.	539,537.60					539,537.60			
Total Structure & Improvements	\$ 1,952,904.60			\$ 918,293.54		\$ 1,006,105.44			\$ 28,505.62
Equipment	\$ 323,355.85			\$ 193,306.09		\$ 130,049.76			
Less: Allow for Depr.	71,290.98					71,290.98			
Total Equipment	\$ 252,064.87			\$ 193,306.09		\$ 58,758.78			
Total Fixed Assets	\$ 2,266,558.87			1,147,164.13		\$ 1,090,889.12			\$ 28,505.62
Other Debits									
Amount Available for Retirement of Bonds	\$ 367.27				\$ 367.27				
Amount to be Provided for Retire. of Bonds	369,632.73				369,632.73				
Amount to be Provided for Pay. of Bond Int.	139,952.50				139,952.50				
Total Other Debits	\$ 509,952.50				\$ 509,952.50				
Total Assets	\$ 3,015,599.39	\$ 111,261.75	\$ 367.27	1,147,164.13	\$ 509,952.50	\$ 1,144,437.91	\$ 2,696.03	\$ 49,964.46	\$ 49,755.34

Liabilities, Reserves, Other Credits, & Surplus	Totals	General Fund	Interest & Sinking Fund	General Fixed Asset Fund	General Bonded Debt Fund	Systems Revenue Fund	Systems Sinking Fund	Systems Redemption Fund	All Other Funds
Current Liabilities									
Accounts Payable	\$ 33,158.48					\$ 33,058.11			\$ 100.37
Customer Meter Deposits	24,274.87					24,274.87			
Due to Other Funds	83,903.63	2.04				81,207.08			2,694.51
Bonds Payable	30,000.00					30,000.00			
Time Warrants Payable	19,500.00	12,000.00				7,500.00			
Bank Overdraft	22,652.48	22,314.22				338.26			
Other Payables	392.40	392.40							
Total Current Liabilities	\$ 213,881.86	\$ 34,708.66				\$ 176,378.32			\$ 2,794.88
Long Term Liabilities									
Time Warrants Payable	\$ 15,000.00					\$ 15,000.00			
Bonds Payable	735,000.00				\$ 370,000.00	365,000.00			
Bond Interest Payable	139,952.50				139,952.50				
Total Long Term Liabilities	\$ 889,952.50				\$ 509,952.50	\$ 380,000.00			
Reserves									
Reserve for Retirement of Bonds	\$ 53,027.76		\$ 367.27				\$ 2,696.03	\$ 49,964.46	
Other Credits									
Investment in Fixed Assets	1,175,669.75			\$ 1,147,164.13					\$ 28,505.62
Surplus									
Unappropriated Surplus	683,067.52	76,553.09				\$ 588,059.59			18,454.84
Total Liabilities, Reserves, Other Credits & Surplus	\$ 3,015,599.39	\$ 111,261.75	\$ 367.27	\$ 1,147,164.13	\$ 509,952.50	\$ 1,144,437.91	\$ 2,696.03	\$ 49,964.46	\$ 49,755.34

	Totals	General Fund	Interest & Sinking Fund	Systems Fund	Systems Sinking Fund	System Interest & Redemption Fund	System Bond Fund	All Other Funds
Cash in Bank, 10-1-74	\$ 106,177.75	\$ (5,821.86)	\$ 5,897.17	\$ (16,165.32)	\$ 30,136.00	\$ 8,926.05	\$ 8,926.05	\$ 77,362.56
Receipts								
Taxes, Penalty, & Interest	\$ 129,304.86	\$ 129,304.86						
Utility Collections	553,449.76	60,733.88		\$ 488,664.69				\$ 4,051.19
Interest	4,913.35	150.00	383.12		\$ 1,552.11	\$ 2,828.12		
Investment Sold	27,500.00		5,000.00	22,500.00				
Other	419,426.35	122,707.08		18,554.12				
Government Grants	85,924.37	47,844.69		10,611.68				278,165.15
Interfund Transfers	191,563.59	67,522.62	26,320.68	72,517.12	22,203.17			27,468.00
Total Receipts	\$ 1,412,082.28	\$ 428,263.13	\$ 31,703.80	\$ 612,847.61	\$ 23,755.28	\$ 2,828.12	-0-	\$ 312,684.34
Total Receipts & Cash Balances	\$ 1,518,260.03	\$ 422,441.27	\$ 37,600.97	\$ 596,682.29	\$ 53,891.28	\$ 11,754.17	\$ 5,843.15	\$ 390,046.90
Disbursements								
Budgetary Expenditures	\$ 767,950.34	\$ 319,335.16		\$ 433,350.54				\$ 15,264.64
Capital Outlay	172,840.70	14,457.53		156,034.99				2,348.18
Bond Retirements	48,000.00		\$ 18,000.00		\$ 30,000.00			
Bond Interest & Fees	40,428.95		19,233.70		21,195.25			
Investment Purchased	2,828.12							
Time Warrants Retired	12,000.00	12,000.00				\$ 2,828.12		
Interfund Transfers	191,563.59	98,837.80		7,435.02		8,925.00	\$ 5,843.15	70,722.62
Other	282,355.27		2.04		2.04			282,351.19
Total Disbursements	\$ 1,517,966.97	\$ 444,630.49	\$ 37,235.74	\$ 596,820.55	\$ 51,197.29	\$ 11,753.12	\$ 5,843.15	\$ 370,486.63
Cash Balance, 9-30-75	\$ 293.06	\$ (22,189.22)	\$ 365.23	\$ (138.26)	\$ 2,693.99	\$ 1.05	-0-	\$ 19,560.27

Luminarias Available For Christmas Lighting

What are luminarias? Luminarias are made by placing long-burning candles in sand in the bottom of paper sacks. When the candles are lit they give

off a soft golden glow. The luminarias are set in front of each house about 10 feet apart. What is the significance of luminarias? The custom

of lighting luminarias comes from a colony along the Rio Grande River in Mexico. They are lit in observance of the Biblical search of Mary and Joseph who sought in vain for a place where the infant Jesus could be born. When are luminarias lit? Light up time for the luminarias is traditionally 6:00 p.m. on Christmas Eve when residents all over

town will light up luminarias in unison to make Spearman truly calm and bright on Christmas Eve. How can I obtain luminarias? The International Sunday School Class of the First United Methodist Church will be taking orders for luminarias from now until December 22. The sets will consist of enough material for 6 luminarias. The sets will sell for \$1.00 per set. Order forms for the luminaria sets are available at many of the downtown stores or you may call the church office 3220. If you would like one or more of these sets delivered to your home, place your name and address on the order sheet. If you would like to have your luminarias delivered a specific date, please note this by your name. THANK YOU.

Among the new programs offered 4-H members in 1975 is the national 4-H environmental improvement program sponsored by UOP (Universal Oil Products), an international technology company.



Order Your Commemorative Coins

Orders are now being taken for the 1975 Second Hansford County Commemorative Coin.

The coins have not arrived as yet, but they should be here any time. Call 659-3330 for information. The present owners of the first (1974) issue, serial numbered coins, have exclusive right and ownership of all future issues if they so desire. All other orders will be filled on a first come, first served basis. The new side of the

coin depicts the Kiowa-Comanche Buffalo Hunt in 1875. The art work was by Mary Alice Glibner. There are a few 1974 Coins still available that would make lovely Christmas presents. Stop by the Chamber office today for your Christmas shopping.

Write to Santa



CHILDREN, write those letters to Santa in care of The Spearman Reporter, Box 458, Spearman, Texas 79081 and we'll forward them to the North Pole for you!

Submit Entries For Citizen Of The Year

- Citizen of the Year award Guidelines:
The Guidelines Are:
1. Citizen of the community.
 2. Unselfish with time and capabilities for the betterment of the community.
 3. Friend of those in need.
 4. Concern for his fellow person, community and country.
 5. Above all must be of outstanding character, dependability and reliability.

(Please follow these guidelines when nominating your choice for the citizen of the year award.)

We encourage you to submit your entry by January 10, 1976. The decision of the judges will be final. The award will be presented at the Annual Membership Banquet, Saturday, January 31, 1976.

NOMINATIONS MUST BE SUBMITTED BY

LETTER OR FORM ONLY - NO PETITION OR PHONE CALLS WILL BE ACCEPTED. YOUR CO-OPERATION WILL BE MOST APPRECIATED.

Please return your entry to the Spearman Chamber of Commerce, P. O. Box 161 Spearman, Texas by January 10, 1976. A box will be available for your entry, if you would like to stop by the Chamber office, 211 Main.

When painting siding, paint the underside first. Then apply the paint in short strokes across the siding, or up and down if it's vertical siding. Next spread the paint out with smooth even strokes. Miss. Pat Seaman, housing and home furnishings specialist with the Texas Agricultural Extension Service, The Texas A&M University System, says.

ROY'S ELECTRONICS

659-2450 Spearman

Selections of radios & antennas in stock....
Before you buy CB radios, check our prices....
SBE, Tram, Teaberry, Son of a Gun antennas....
Signal Kickers....

SPEARMAN INDEPENDENT SCHOOL DISTRICT
Balance Sheet
(Exclusive of Enterprise Funds)
August 31, 1975

SCHEDULE 1

	10 General Operating Fund	20 Designated Purpose Fund	50 Interest & Bonded Debt Fund	Construction Fund	General Fixed Assets	Total
Assets & Other Debits						
Cash & Temporary Investments						
1110 Cash in Bank	\$ 284,291	\$ 28,568	\$ 9,228	\$ 176,625	\$	\$ 498,712
1150 Imprest Funds						
Temporary Investments	10,536		11,024			21,560
1171 Time Deposits						
1172 Certificates of Deposit	\$ 10,536	\$	\$ 11,024	\$	\$	\$ 21,560
1170 Total Temporary Investments	\$ 294,827	\$ 28,568	\$ 20,252	\$ 176,625	\$	\$ 520,272
1100 Total Cash & Temporary Investments						
Receivables						
1220 Property Taxes-Delinquent	\$ 30,574	\$	\$ 5,758	\$	\$	\$ 36,332
1230 Due From State						
1260 Allowance for Uncollectable Taxes	(7,643)		(1,439)			(9,082)
1280 Interfund Receivables						
1200 Total Receivables	\$ 22,931	\$	\$ 4,319	\$	\$	\$ 27,250
Inventories						
1310 Inventories-Supplies	\$	\$	\$	\$	\$	\$
Land, Buildings & Equipment						
1510 Land	\$	\$	\$	\$	\$ 162,228	\$ 162,228
1520 Buildings & Improvements					2,826,604	2,826,604
Furniture & Equipment					518,683	518,683
1500 Total Land, Building & Equipment	\$	\$	\$	\$	3,507,515	3,507,515
Other Debits						
1610 Amounts to be provided for Payment of Bond Principal	\$ 35,000	\$	\$1,005,000	\$	\$	1,040,000
Amounts to be provided for Payment of Interest	3,750					3,750
1635 Amounts to be provided for Payment of Bond Interest			160,045			160,045
Due from Consolidated Application Fund	28,568					28,568
Prepaid Insurance	6,233					6,233
1600 Total Other Debits	\$ 73,551	\$	\$1,165,045	\$	\$	1,238,596
1000 Total Assets & Other Debits	\$ 391,309	\$ 28,568	\$1,189,616	\$ 176,625	\$ 3,507,515	\$ 5,293,633

SPEARMAN INDEPENDENT SCHOOL DISTRICT
Balance Sheet
(Exclusive of Enterprise Funds)
August 31, 1975

SCHEDULE 1
Page 2

	10 General Operating Fund	20 Designated Purpose Fund	50 Interest & Bonded Debt Fund	60 Construction Fund	90 General Fixed Assets	Total
LIABILITIES, FUND BALANCES, RESERVES						
Liabilities						
Current Payables						
2110 Accounts Payable	\$ 5,354	\$	\$	\$170,930	\$	\$ 176,284
2719 Time Warrant Payable	25,000					25,000
2130 Bonds Payable-Current	10,000		135,000			145,000
2145 Bond Interest Payable	1,750		50,710			52,460
2739 Time Warrant Interest Payable	2,000					2,000
2170 Interfund Payables		28,568				28,568
2100 Total Current Payables	\$ 44,104	\$28,568	\$185,710	\$170,930	\$	\$ 429,312
Short Term Loans						
2610 Loans Payable-Deferred	\$	\$	\$	\$	\$	\$
Bonded Debt						
2710 Bonds Payable	\$	\$	\$870,000	\$	\$	\$ 870,000
Bond Interest Payable	\$	\$	\$109,335	\$	\$	\$ 109,335
Total Liabilities	\$ 44,104	\$28,568	\$1,165,045	\$170,930	\$	\$1,408,647
Fund Balance & Reserves						
3100 Fund Balance	\$ 347,205	\$	\$	\$	\$	\$ 347,205
Invested Reserves						
3220 Reserve for Retirement of Funded Indebtedness	\$	\$	\$ 24,571	\$	\$	\$ 24,571
3230 Reserve for Authorized Construction				5,695		5,695
3240 Reserve for Investment in General Fixed Assets					3,507,515	3,507,515
3200 Total Invested Reserves	\$	\$	\$ 24,571	\$ 5,695	\$3,507,515	\$ 3,537,781
3000 Total Fund Balances & Reserves	\$ 347,205	\$	\$ 24,571	\$ 5,695	\$3,507,515	\$ 3,884,986
Total Liabilities, Fund Balances, Reserves	\$ 391,309	\$28,568	\$1,189,616	\$176,625	\$3,507,515	\$ 5,293,633

Jehovah's Witnesses Convention Set

The Perryton congregation of Jehovah's witnesses will have 75 delegates going to Amarillo late in December for their last 2 day Circuit Convention of the year. 2300 delegates from 22 congregations in Western Oklahoma and the Texas and Oklahoma Panhandles are expected to attend. Principal speaker for the Assembly, John R. Heckman, District Overseer of portions of 5 states and all of New Mexico and Colorado will deliver the main talk Sunday afternoon December 28 at 2 on the subject, "Is There A God Who Cares?" Most of the speakers selected from the ministers of the congregations attending, will include Peter Burrus, an Elder in the Perryton congregation, who will give a discourse on dedication and baptism Sunday

morning of the Convention. The Assembly program will have the theme "As For Us, We Shall Serve Jehovah" based on Joshua 24:15 and will deal extensively on how a true christian today can cope with the trials of life, which effect all people to some degree, and still maintain joy and happiness. Some of these things could be like severe health problems, unemployment of the fast pace of this life seemingly closing in on one. These things will be dealt with mainly during the Saturday evening program. Convention session open at 1:55 Saturday afternoon December 27 with the Assembly Key Address and will close 4:30 Sunday afternoon after the final talk, "The Value Of Our Faith".

SANTA'S HELPER



Sleigh full of values on John Deere Products



Save 20% on every John Deere bicycle in stock

- | | | |
|----------------------------|-------|-------|
| Model | Was | Now |
| • 10-Speed Racer (shown) | \$150 | \$120 |
| • 5-Speed Universal | \$135 | \$108 |
| • 3-Speed | \$115 | \$92 |
| • Boys' & Girls' High-Rise | \$ 80 | \$ 64 |



Nothing runs like a Deere®

Hansford Implement Co.

S. Hwy. 207 Spearman



Wall to wall Smokies. Joe Sanders, and John Sims are the highway patrolmen who are stationed in Hansford County. These are two of the finest men in the state.

Letters To Santa

Dear Santa Claus,
For Christmas I want a set of Walkie Talkie and 1 set of weights.
Monte Morris

Dear Santa Claus,
For Christmas I would like a football suit and a football and cleats and a pair of pants.
Love,
Steve Cook

Dear Santa Claus,
For Christmas I what a

pair of skates and a trampoline.
Love,
Diana

Dear Santa Claus,
For Christmas I want a blue-checked doll. And a baby-That-Away. And some clothes.

Love,
D'Lynn

Dear Santa Claus,
For Christmas I want a love notes. And Shring Magic. That is all I want.
Love,
Linda Evans

Dear Santa Claus,
For Christmas I would like a model airplane and a magic shot shooting gallery and a cord organ.
Love,
Doug

Dear Santa,
I would like a Shrink-Magic, a Christmas record, P. J., Barbie-Dream Boat, Baby-Alive.
Love,
Carlee

Dear Santa Claus,
For Christmas I want Baby-That-Away, Love Notes, Barbie Dream Boat.
Love,
Cheryl Coleman

Dear Santa Claus,
For Christmas I would like a snowmobile and a 80 motorcycle and a B-B Gun.
Terry Phillips

Dear Santa Claus,
For Christmas I would like a doll and a Zig, zag sewing machine and a Super dream Drops and a Light Bright.
Love,
Shelly Dumnthoo

Dear Santa Claus,
For Christmas I want a desk and a lamp and a sewing machine, pop com maker and a trampoline and some super drem drops and a record player and asled and a light bright and a walkie talkies and some love notes.
Your friend,
Joanna

Dear Santa Claus,
For Christmas I want a Off road Adventure Vehicle set, Kung Fu Outfit for Big Jim, Moto Outfit for Big Jim and a B-B gun and a motobike and a Magic shot Shooting Gallery.
Damon V.Z.

Doll House To Be Given Away

The Christian Women's Fellowship is going to give away the doll house that was built by Fred and Marilyn Groves and donated by them. This will be a donation to the CWF. Be sure and go by the Gift Box and see the doll house. You may make your donation there or to any CWF member.

The dollhouse will be given away Dec. 22 at 10 a.m. You do not have to be present to win.

Pecans Still Available

The Home Demonstration Council still has pecans for sale. Anyone wishing to purchase pecans at \$2.50 a pound may do so by calling 659-2030 or by stopping by the Home Demonstration Agent's office at the Court House. Pecans will be delivered if necessary.

Members of the white race have more hair on their heads than any other race.

SPEARMAN HIGH SCHOOL BASKETBALL

T S A F O B E E D Y E D O B O N U S
E A S Y G E N O C O L D M A R T I N
N X D R A W R O F F P R E S S T I Z O
I E X A M A H G N I N N U C E P M T
L T L E S L Y E C A G E R W R I D W
L I U P S E L E L E M E O R O A R E
L H J O N E S A K S E R O O M T U N
A W A R E C T I B C H G A H O T M N
T I L T M A E T O T A O W E H E M A
N L S E H F R I E M E L O O P S O M
O S E R S X O E Y X C K L T O S N R
S O N E E T R U D A N A S M S E D E
N N I P R F A R L U P Y D A Y R R G
H H O R F I E L D G O A L A B G A A
O C R A S I W E L P R U P U M P U H
J I S H D A L A N N A M U H C S G N
S H O E R O M P M U J U N I O R S E
E N O Z B R E A K H G U O T S O P T

The following words in CAPITOL letters can be found in the above puzzle.

- | | | |
|-----------------|---------------|-----------------|
| BASKETBALL | Roger JONES | David STEELE |
| Jeff BEEDY | Jim JONES | Shelly SCHUMANN |
| Galvin BODEY | Karl JOHNSON | SPEARMAN |
| BONUS | JUNIORS | SOPHOMORE |
| BREAK | JUMP | STALL |
| BALL | KEY | SHOOT |
| Paul COMEGYS | David LESLY | SET |
| Mark CUNNINGHAM | Janyth LACKEY | SENIORS |
| Margie CAGE | Harley LEWIS | SLOW |
| COLD | LYNX | SHOE |
| CAGER | LYNXETTES | TEXAS |
| Don DRUMMOND | LANE | TEAM |
| DUO | LEAP | TIP |
| DUNK | LOB | TALL |
| Twane FRIEMEL | LOOPS | TOUGH |
| FRESHMEN | LINE | TILT |
| FOUL | Rajan MARTIN | Gwenia WILSON |
| FIELD GOAL | Lori MCADAMS | Denise WARE |
| FREE THROW | Ed MOORE | WHITE |
| FORWARD | Ralph NEWTON | ZONE |
| FACE | Zane NEWTON | |
| FAST | NET | |
| Cindy GRESSETT | Milana PAPAY | |
| Debbie GREENE | Raymie PORTER | |
| GUARD | Tish PIATT | |
| GYM | PRESS | |
| GUN | PUMP | |
| Leon HAGERMAN | PURPLE | |
| Carla HARPER | POST | |
| HIGH | Randy REID | |
| HOT | ROAR | |
| HIT | ROMP | |
| | RIM | |
| | REF | |

Greetings To All Cattlemen

Thursday, December 11, we sold a total of 4029 cattle and calves. A good, active market prevailed throughout.

For Thursday, December 18, we are expecting 2500 to 3000 cattle of various classes. NOTICE --- This will be our last cattle auction in 1975. If you wish to sell cattle with us this year, arrange them for next Thursday, December 18.

WE PLAN TO BE CLOSED CHRISTMAS WEEK.
WE WILL HAVE A CATTLE AUCTION THURSDAY - NEW YEARS DAY.

THE CATTLE AUCTION WITH "ACTION"

TEXHOMA LIVESTOCK COMMISSION CO., INC.

TEXHOMA, OKLA. 73949

Phone 405-423-3251

P. O. Box 70

SHOP EARLY!

Stereo
the gift to make music lovers happy...



60" Mediterranean Deluxe Console with Two Matching Floor Speakers
Solid State AM/FM-FM Matrix Quad Stereo Radio-Phonograph and 8-Track
\$299⁹⁵
Reg. \$399.95



44" Mediterranean Credenza
Solid State AM/FM-FM Stereo Radio-Phonograph and 8-Track
Reg. \$279.95
\$259⁹⁵

Realistic Remote Control Stereo Receiver
2 Vanco - 16 Speakers
Realistic Phonograph with Dust Cover
805.85 Valve
For Only **\$500⁸⁵**



60" Early American Deluxe Console with Two Matching Floor Speakers
Solid State AM/FM-FM Matrix Quad Stereo Radio-Phonograph and 8-Track
Reg. \$399.95
\$299⁹⁵

We carry a complete line of C.B. Radios, and Accessories

Realistic & Hygain

God's Corner.
411 DAVIS STREET SPEARMAN, TEXAS 79081
Bibles, Christian Books, 806-659-2135
Stereos, Tape Recorders
Radio Shack, Associate Dealer

Take A Tax Shelter Break

Stop in today and let us explain the tax breaks available under the Retirement Act of 1974....

<p>Self Employed</p> <h2 style="font-size: 2em;">HR-10</h2> <p>15% OR *7,500 WHICH EVER IS LESS</p>	<p>Individual Retirement Act</p> <h2 style="font-size: 2em;">IRA</h2> <p>15% OR *1,500 WHICH EVER IS LESS</p>
---	---

The changes in the law can be explained to you in the time it takes you to drink coffee and eat a donut.... Total time 4 minutes, 57 seconds

AMERICAN NATIONAL INSURANCE COMPANY

See L. E. Thomas at

J.L. BROCK AGENCY

Insurance

Gruver - 733-2981
Spearman - 659-2514



LETTERS TO SANTA

Dear Santa, I want a gocart and a racetrack with cars and a magic set to and a pair of boots and a nice tool kit. Thank you. Have a nice Christmas.
Bob, Jarvis

Dear Santa I am a boy I want a motor bike and a Timex and a five speed and a magic set. I am in 3rd grade. I am nine years old. I have

five brothers and one sister.
Love
Teddy

Dear Santa, I want a Snoopy Tooth Brush, and a Ten Speed, and doll, and jewelmagic, a Record player, Snoopy pencil sharpener.
Happy Christmas Santa.
Donna Martin

Dear Santa, I want a sled, a magic hat, a football

a magic set, a trainset, that is all I want.
Steve Burke

Dear Santa, I want a horse black horse. My daddy to get a Christmas bonus, to get good grades, and a Jewell Magic.
From Genna Womble

Dear Santa, I have been wanting a hoola hoop for along time, and I would like to have one this Christmas.

I would get an organ from my mother but she said it was too much to spend on a gift.
I would like to have a Pom-Pom-Pets and a Baby That Away.
Love, Tischa Pearcy

Dear Santa, I have been waiting for Christmas to come. I had fun last year too. I want about three or four things.

I want a Baby That Away, a pottery wheel shop, a magic set, a Baby Crissy.
Love,
Sheila Schneider

Dear Santa, I had a very nice Christmas last year. I guess I have been a nice girl this year too.

I would like to have a ten-speed bike, some new clothes. Have a Jolly Christmas.
Love,
Teresa Tindell

Dear Santa, I have been a good little boy. I Love you, thank you for last years presents. Please bring me a bow an arrow for Christmas.

I like Christmas very much. Ho! Ho! Ho!
Love,
Cole Ivey

Dear Santa, Christmas is my favorite holiday, and the most fun is putting up the Christmas tree.

I want a Bean-bag chair, and a afghan kit.
Love,
Loree Morris

Dear Santa I like your Reindeers and I have been Wondering if Roodoph has been sad or happy.
Love,
Mike Bass

Dear Santa, I hope you have me on your list good. Because I

don't want a lump coal in my Christmas stocking. I think I have been good. Have I? Well I want a pellet gun, a rock polisher.
Love,
Danny Close

Dear Santa, Will you send me a TV a radio, a Baton and a new Bike. I do not want a doll, but I do want a record player.
Merry Christmas.
Love,
Rosa Pierce

Dear Santa, I think I have been good this year. I would like a sled and a Bless You Baby Tinder Love and a Tessie Talk. We are going to Busies and Grandads.
Love,
Judith Jackson

Dear Santa, I have been good. Please come soon. My family is waiting for you.
My brother wants a cat. I want 2 caves. My Mother wants a long rob. My Dad wants a hot fence charger. My dogs want more rabbits to chase.
Love,
Travis Patterson

Dear Santa I have been waiting for Christmas all year. I hope you will bring me a race-track. My sister wants a baby doll. She is 2. My other sister wants a Baby That Away. I hope you will bring all of this to us.
Tammy Savage

Dear Santa, Are you going to be on time this year? Are you going to be here December 25 to bring boys and girls presents? I hope so, I love presents so much. I hope you will come.
Ros Donahu

Dear Santa I have been good. Did you know that I like Christmas? I want a pencil sharpener with batteriels. I also want a snowcone maker and Barbie and Ken clothes.
Love,
Janis Kyle

Dear Santa, Thank you for all the things you gave me last year. I have enjoyed every thing you gave me last year.
I have been a good girl

this year. I want a Hula hoop and a ten speed bike. Good luck on your journey.
Love,
Andrea Archer

Dear Santa, I have been a good boy. My brother has been in the hospital. He had pneumonia. I play nice. I play right. I like toys. I want a sled, little basketball game, watch.
Love,
Brian Paul

Dear Santa, My name is Jeannie Laird. I have been a good girl. I am eight years old. I have two brothers, and a mom and dad. I live on James Street.

I want a hoola loop, a Tiffany Taylor Barbie, a lite brite, Jewel magic set, and a neck chocker.
Love,
Jeannie Laird

Dear Santa, I have been very good and I think I should get at least one toy.
I would like to have a "Evel KenEvel" for Christmas. I hope everyone has a Merry Christmas.
Love,
Kyle Lewis

Dear Santa, I have been a good girl. This is what I want for Christmas. A Snoopy toothbrush, a mastermaker a dollhouse, a play pizahut, a doll, and a magic set.
Love,
Karla Latta

Dear Santa, I hope I've been good. All of my Christmases have been fun. We've all redy got 24 presents under our tree and We hope to get some more from you. I want a Ventriloquist doll.
Love,
Tonya Drummond

Dear Santa, I have been good. Do you know what I want? I want a baby that-away and ten speed.
Merry Christmas.
Love,
Stephanie Hayes

Dear Santa, Are you going to be on time this year? If you are DO NOT come down the chimmey because the vent will be closed.

I want a pair of hunting boots and a German Shepherd for Christmas.
Love,
Mary Pearson

Dear Santa, I like you because when you laugh your belly shakes. I would like you to bring me a jewel magic and a poodle and a sleeping bag with spearmint gum on it.
Love,
Stephanie Frielmel

Dear Santa, I like you because when you laugh your belly shakes. Your belly is as big as a bowl full of jelly. Will you bring me a hockey-game?
Love,
Nicholas Lee Wisdorfer

Dear Santa, I hope you give us nice things in our stockings like last year. My mom has been pretty good. I think I have been to. I going to look for you on Christmas Eve.
Love,
JAnne Odegaard

Dear Santa, Last year you bot me a walky talky this year I want a motobike, football, longhandels, gunset, knife and I wish you a happy Christmas. Mary Christmas.
Bryan Glenn Gray
811 S. Roland 2736

Dear Santa, I would like a air hockey game. And a tape recorder. And a John tractor and plow set. And a Kawsaki

90. Well I guess it's time to go now and have a Merry Christmas.
Your friend
Bob C.

Dear Santa Claus: I want one pennyman.
Tommy Thomas

Dear Santa Claus, For Christmas I want a lifelike baby and a stuffed Lassic.
That is all I want.
Love,
Trina Gordon

Dear Sant Claus, For Christmas I would like Baby Bortus, and Johnny West, and Thunderbolt and Commalche.
Love,
Shannon Natalie Vernon

Dear Santa Claus, For Christmas I want, a football instrument, a magic shooting gallery, a baseball.
Sighed,
Eric Martin

Dear Santa Claus, For Christmas I want a bike and I want a baby

alive and I want a pop com maker.
Love,
Shannon Lea Rylant

Dear Santa Claus, For Christmas I would like an Indian-jewelry Maker and a puzzle and Christmas record. That is all I want.
Kim Scroggs

Dear Santa Claus, For Christmas I would like a B-B-Gun and a bow and arrow and a mini Bike and a Magic Shooting Gallery, and a trampolean, two Walkie talkies.
Kyle Kirk

Dear Santa Claus, For Christmas I want a Whach and a tent and a typewriter and a radio and a baby that-a-way.
Love,
Vicki

Dear Santa Claus, For Christmas I would like a sled; and a B-B gun? and a walkie-talkie? and a bike? and a loader? and that's all Santa.
Love,
Dean

Need a QUALITY New Home? We have Homes ready to live-in or Pick your colors Now.

6 Plans to Choose from. Priced \$18,790 to \$31,500 Complete!

NAME _____ ADDRESS _____

CITY _____ STATE _____

"Mail for your Brochure Today!"

LUBBOCK
REDI-BUILT HOMES
LUBBOCK, TEXAS
802 N. AVE. Q

TALL MENS SHIRTS
by Enro
proportioned to fit tall
Sizes 15½ thru 19 sleeves 35 thru 38

BAKER'S DEPARTMENT STORE
DOWNTOWN SPEARMAN

A Great Gift for Christmas
Sewing Machines by NECCHI
for Free Demonstration Call 659-2415
or see at 408 E. Kenneth
PARTS AND SERVICE ON ALL MAKES
THE WORLD'S OLDEST SINCE 1845
Authorized Dealer -Necchi-Alco

Amana Radarange
Microwave Ovens
Backed by a century-old tradition of fine craftsmanship.

the only ovens granted labeling warning exemption by the Federal Government.

Idea for Christmas

Amana's Exclusive Patented Choke Door Seal

HERE IS THE REASON....

- 1 Amana's patented Choke door seal is located on the door inside the cavity. It does not depend on contact of the door and the front of the cabinet. It does not depend on carbon loaded vinyl absorber gasket.
- 2 It forms an "electronic barrier" inside the oven cavity using ¼ wave principle.
- 3 The "electronic barrier" is like an invisible wall that prevents microwave energy from passing to the outside.
- 4 Paper toweling, food build-up, or loose hinges, does not diminish the effectiveness of the "electronic barrier" over the life of the unit.

You will receive **FREE** a 12 piece ★Cookery Set Valued at \$29⁹⁵ with each purchase of a RR4D Radarange....

Anthony Electric Co.
Plains Shopping Center 659-2441 Spearman

Want To Save Some \$\$\$\$

Now is your chance to try....

Shamrock's Fine Brands of Motor Oil

and \$AVE \$AVE \$AVE at the same time....

All customers purchasing Shamrock Motor Oil during the month of December, either by the BARREL OR CASE

WILL RECEIVE A REBATE OF

40¢ a gallon

That's right--40¢ a gallon so hurry down to Spearman Super Service and take advantage of real savings and also discover what truly fine motor oils Diamond Shamrock has to offer....

Spearman Super Service
S. Hwy. 207 Spearman

TG&Y



family centers

Prices Good Thru Saturday
While Quantities Last



Last Minute Christmas Shopping Buys

Norelco Electric ROTARY SHAVER

New model. 36
stainless steel
rotary blades. Cord type.

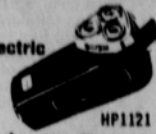

HP1121
\$34⁸⁸
EA.

GENERAL ELECTRIC

STEREO MODULE SYSTEM

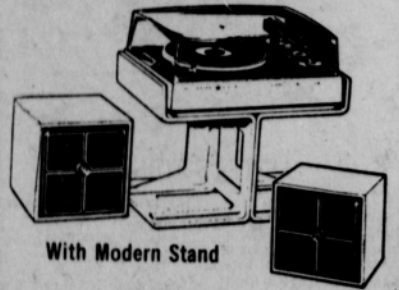

With Modern Stand

For the young-at-heart. Plays 33 1/3 & 45 RPM.
Separate controls for volume, balance, & tone.
Dust cover. 4" speakers. White with black trim.

SAVE
NOW **\$39⁸⁸**
ea.

GENERAL ELECTRIC

Loudmouth™ TAPE PLAYER

The portable 8-track player with the big speaker for the big sound. With sing along mike, carrying strap. Red case.



3-5502
\$48⁸⁸
EA.

GENERAL ELECTRIC

Heated Shave Cream DISPENSER

Heated shave cream for more comfortable shaves. Uses any standard aerosol shave cream, 11 oz. or 6 oz. can.

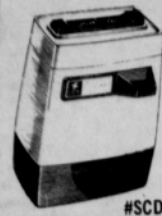

Limit 1
\$9⁹⁹
ea.



NERF

Soft Foam FOOTBALL



Easier to pass and catch because it's easier to grip! Exciting colors are "eye-catching", too! Safe indoors or out. Kids love 'em, grown-ups, too!

\$2⁴⁴
EACH

POLAROID

SX-70 CAMERA

The SX-70 with the different viewing system - you set the distance. Automatic exposure & developing. Hands you hard, dry, color pictures that develop while you watch. Black plastic trim.



Limit 1
\$88⁸⁸
ea.

PROCTOR-SILEX STEAM & DRY IRON



I-117B
LIMIT 1
Lightweight, low friction. Becomes a dry iron at the flip of a switch. 29 steam vents. Chrome & black.

\$7⁷⁷

MIDLAND

8-Track TAPE PLAYER

Slide controls for balance, tone, & volume. Includes speakers. Simulated wood grain cabinetry.

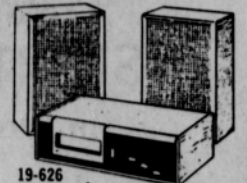

19-626
\$49⁸⁸
EA.

TG&Y

AM POCKET RADIO



70008

Reg. \$4.47

While They Last

Carrying strap for swinging along where ever you go! Black or White case.

\$2⁹⁹



PACE 123A

OTHER CB 123A FEATURES
• Illuminated S Meter/RF Indicator.
• PA and External Speaker Jack.
• Quick Disconnect Power Cord & Plug.
• All 23 Channels.

Reg. \$158.88

\$134⁸⁸

T.G.&Y.'s ADVERTISED MERCHANDISE POLICY
Our company's policy is to always have advertised merchandise in adequate supply in our stores. In the event the advertised merchandise is not available due to unforeseen reasons, T.G.&Y. will provide a Rain Check, upon request, in order that the merchandise may be purchased at the sale price when it becomes available, or you may purchase similar quality merchandise at a similar price reduction. It is the policy of T.G.&Y. to see that you are happy with your purchases.



KRAGO
C.B.
ANTENNA
TRUNK
MOUNT
KA-2400
For all C.B. mobile transceivers.
Reg. \$24.88



GTX-23

Gives you compact size packed with all the extras. The GTX-23 employs a frequency synthesizer circuit to provide 23 crystal-controlled transmit and receive channels in the 27 MHz citizens band. An all solid-state high capacity transceiver. Designed for mobile operations in automobiles, trucks, boats. Standard power supply is DC 12V.

FEATURES

- Three position delta tune
- RF-S meter
- Squelch control
- PA/CB switch
- Modulation lamp
- Noise limiter

Reg. \$179.00
\$134⁸⁸

MIDLAND INTERNATIONAL

STEREO COMPONENT SYSTEM

With Roll-About Cart

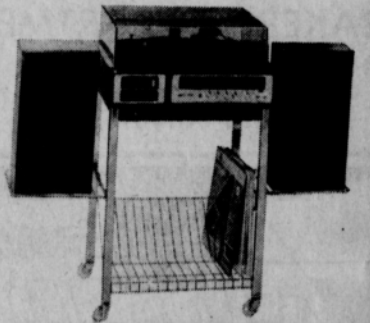

AM-FM-MPX Receiver, 8-track tape player, full size changer with dust cover. Slide control. Sweep dial. Dual speakers.

\$129⁸⁸
ea.

FREE

10-SPEED BICYCLE TO BE GIVEN AWAY SATURDAY, DEC. 20th at TG&Y

Be sure to pick up your Spearman Merchants Tickets for the Spearman Bucks with each \$1⁰⁰ purchase....
The first drawing will be Dec. 20 at 3:00 P.M. at TG&Y
The second drawing is Tues., Dec. 23 at Western Auto

OPEN 9-9

MON.-SAT.

S. HWY. 207 SPEARMAN