

THE SPEARMAN REPORTER

Successor to the HANSFORD HEADLIGHT

TWELVTH YEAR

Spearman, Hansford County, Texas, May 21, 1920

Number 24

A GOOD NAME

"A good name is rather to be chosen than great riches."

So says the good book.

This fact has always been appreciated by those who have guided the policies of our institution and who have given it "a good name" for safety, service, strength and stability.

It adds to the good name of an individual or an institution to be affiliated with a bank that has a good name.

.. THE ..
First National Bank
of SPEARMAN

COMMISSIONERS' COURT

The commissioners of Hansford county held a busy session of court on Monday of this week. The usual routine business of allowing bills, approving reports of county officers, etc., was disposed of. The renditions of taxes for 1920 were approved. Road business was the big item of the day. A road running south from the corner of the Caldwell farm, one mile west of Spearman, to the county line, was ordered established. Another road, which will be the principal road to Amarillo, and running through the Edwards settlement, was ordered established. A road running through the Kimball settlement to Spearman was ordered established. Other petitions were presented and were given due consideration, but the commissioners thought this was about all the roads the county could handle at this time, or until more money is in sight. The commissioners put in a very busy day, finishing their labors at dark.

W. B. Hart, prominent rancher of the upper Palo Duro, was looking after business matters in this city Tuesday.

A. F. BARKLEY'S Insurance Agency

Writes insurance on growing crops against loss and damage by hail, in the best old line companies in the United States. Limit, \$40 per acre. We represent no mutual companies.

Our business is conducted on principles of honesty, fair dealing and dependable service. If you are not already a customer, we invite you to become one, with the confidence that you will flip the above to be true.

BARKLEY
SPEARMAN
Phone 37

Sherwin-Williams Paint

The Kind You Have
always Used

IN A CLASS BY ITSELF

Complete line of House Paint,
Floor Paint, Stains and Var-
nishes.

Tanlac Tanlac Tanlac

The Drug Company
SPEARMAN

The with the Up-Town Service

SCHOOL AT SPEAR- MAN IS ASSURED

The past week has witnessed a great change in the school at Spearman situation. A number of the leading men of the town have been quietly at work on this all-important proposition for several weeks and are rapidly getting matters in shape to take the initial steps toward actual construction on a school building and the purchasing of equipment. The first thing the public at large knew of this movement was when A. F. Barkley, John R. Collard, H. E. James, T. H. Barbour and others began the circulation of petitions thru-out the town and immediate vicinity, asking the legislature of Texas to pass a law creating the Spearman Independent school district. These petitions were signed by practically every property owner in the proposed independent school district. There was some little opposition but it was so feeble it is hardly noticeable. The next step is to present these petitions to the legislature and have the bill passed and made a law. A. F. Barkley, who has been delegated to attend the state democratic convention at Dallas on the 24th inst., will kill two birds with one stone by going from Dallas to Austin to present this matter to the legislature. Governor Hobby has called a special session of the legislature which is now in session to legislate against the pink boll worm, so Mr. Barkley will be there the proper time and there is no doubt but what the matter of an independent school district for Spearman will receive favorable and early attention. After this district is created the school trustees have the power to place such valuation upon the property of the district, not to exceed its actual worth, as will insure sufficient funds derived from taxation to build a high school at Spearman which will be the pride of the entire country.

Hurrah for the school!
Three whoops and a holler for Spearman. Pay no attention to knockers but sit steady in the boat and step on the gas. We are coming along.

NEWSPAPER MAN BUYS BANK

Our good friend Roscoe Thomas, late editor, owner and publisher of the Cimarron News at Boise City, passed through Dalhart Friday of last week from Fisher county to Boise City and called at the Texas office for a social chat. Thomas sold out his newspaper interests some time ago to F. J. Graves of Springfield, Colo., and felt so rich after the deal was closed that he went to Roby in Fisher county and bought the First State Bank. He says that he has a good cashier, and he himself will do the heavy sitting around.

This is the first instance on record of a newspaper man going around over the country looking for a bank. The usual thing is for the bank to hunt him. But Thomas is a good fellow, saves his money, and plans for eternity. We hope to have a line of credit established at his bank soon.—Dalhart Texan

It is no surprise to the Reporter that Friend Thomas was able to buy a little thing like a bank. He sold his paper in March and had no print paper bill to pay in April. Roby is the old home town of the Reporter editor. We are going down there during the summer to visit our mother, father and sisters, and hope through them, and the fact that Roscoe knows we need it, to establish a line of credit at his bank. And by the way, Roscoe, after you have made your home at Roby for about ten days we would like to hear what you have to say of gyp water. Write what you think of this variety of aqua puri and mail it to the Childress Index.

The heavy rains of the past few weeks have put the ground in such condition that pulling a heavy load with a tractor is impossible, so Tandy & Son, house movers, are taking a well earned rest. The senior member of the firm acknowledged to the Reporter that as a gentleman of leisure he was not a shining success by any means, and that with nothing to do, time hung heavily on his hands. No doubt this is true. Mr. Tandy settled in Wichita, Kansas, when that town was a country village, and has led an active life for about half a century, so when the idle seasons come it is really hard to pass away the time. He may not be such a good hand at doing nothing, but as a house mover Mr. Tandy is ace high. He has moved practically all of Hansford to Spearman and we have not heard one complaint or kick on his work. The nice days we are having now will soon put the roads in shape again, but Mr. Tandy does not follow the main road with the houses and may have considerable trouble finding his way through the high grass.

MEETING OF CHAM- BER OF COMMERCE

An important meeting of the Hansford county Chamber of Commerce was held at the offices of the Panhandle Lumber Company on Wednesday night. The club has much important business to look after and is going about it in a business-like way. The matter of a storage tank for the public well was taken up at the Wednesday night meeting and it was decided to again turn the well committee loose to act as they think best. The Chamber of Commerce is well pleased with the work of this committee. We have one of the best wells to be found anywhere, the equipment is splendid and the town is well supplied with water. All we lack now is a storage tank of some sort, and this committee will soon supply that want. Many other matters were discussed by the club and will be acted on at later meetings. C. W. Carson was appointed to attend the anniversary meeting of the Panhandle Plains Chamber of Commerce, which meets at Amarillo on June 3. Another will be held at an early date and all meeting of the Chamber of Commerce business men of Spearman, especially, should attend. The matter of incorporation of the town will come up some of these days, a fire fighting equipment is to be purchased and many other matters of importance will come up and be disposed of. If you have something to say in regard to these and other matters, attend the meeting of the Chamber of Commerce.

List your land with Geo. M. Tockey, Booker, Texas. 21-14p

A coat of paint would help. We sell only the best grade.

PANHANDLE LUMBER CO.

Geo. W. McMurry and C. C. Newcomb were in from the Mulock community Wednesday.

Sid Clark and Fred Winters, tonorial artists, went fishing Tuesday and claimed to have caught fish.

Wichita Beacon by the month, week or day, at our news stand or by mail. HILLHOUSE DRUG COMPANY 24tf

Joe Davis has spent the greater part of the past two weeks in Spearman, doing carpenter work and nothing.

Joseph Weldon Bailey is still a candidate for governor. Joe's friends should take him to Antwerp and enter him in the international marathon.

Miss Ethel Deakin and little Helen Easterwood came from Guymon Tuesday and are guests at the Reporter home. They are sister and niece of Mrs. Kelly.

The next residence to be moved from Hansford will be that of Mr. and Mrs. M. B. Wright. They hope to be living at home in Spearman by the first of next week.

Jim and Wayman Edwards were in from their ranches out southwest of Spearman Tuesday. They report splendid rains and say the goose honks high in their balldick.

Misses Vina Cator and Mae Morris returned to Kansas City Wednesday after spending three weeks with relatives here. These estimable young ladies are employed at St. Joseph hospital in Kansas City.

J. M. Reynolds and son Paul came from Texhoma Tuesday to look after business matters in this good town. These gentlemen have recently sold out a wagon yard and sales stable at Texhoma and are looking for a new location.

Land buyers, home seekers and investors have been thick as fiddlers in Mexico this week and our real estate men have been on the keen jump. The fame of the Spearman country is reaching out into distant parts, and watch Spearman grow.

Mrs. Jos. W. Jones made a business trip to Canadian the latter part of last week, going via Shattuck on the T. N. T. She returned Monday, accompanied by Miss Anne Wright, her niece, who will visit indefinitely at the Jones ranch home on the Palo Duro.

Mesdames W. E. Caldwell, Simeon Caldwell, Keeseo C. Nesbitt and S. B. Hale were over from Hansford Tuesday afternoon, trading and saying hello to friends. These estimable ladies will no doubt, sooner or later, all be residents of Spearman, and their friends are urging them to hasten the day.

S. H. Higgs and R. S. McClellan, staid old farmers of the Grand Plains community, were in the city Wednesday afternoon and were pleasant callers at the Reporter office. Hansford county needs about 1,000 farmers of the stripe of Higgs and McClellan. Higgs don't talk much, but he is a good farmer just the same.

Every Man's Reason Says

"SAVE"

But every man does not save. That is where failures are made.

Are you intending to be a failure.

There always lies in front of every man a sure road to success and that is by the saving route. Think of what a fortunate thing it would be if you could walk into our banking institution and find there all the dollars wasted in years past.

That cannot be done now but you may begin saving now and enjoy it later.

Guaranty State Bank

SPEARMAN, TEX.

SOME HOGS

Walter W. Wilmett, a progressive young farmer of the Grand Plains community, shipped a bunch of hogs to the Kansas City market the first of this week that would furnish enough ham an' to feed an army long enough to whip Mexico. There were four car loads in the shipment, consigned to Hoover and Robertson. They were all good sized porkers, but one car load was exceptionally fine, averaging 500 pounds in weight. Messrs. Hoover and Robertson say it was a car load of the largest hogs they ever handled. There is much good easy money in hogs when they are handled right, and Walter Wilmett is one of those fellows who knows how to handle them.

Use shingle stain. Save that roof. PANHANDLE LUMBER CO.

List your farm, ranch or other property you have for sale with McLain & McLain, Spearman, Texas.

White Leghorn eggs, \$1.00 per setting. Mrs. Sid Lackey, Spearman, Texas. 2822*

Miss Cassie Stewart and Clinton Wilson were married two weeks ago at the home of the bride near Clarendon, and are at home on the fine farm of the groom in the Grand Plains community.

Clarence Martin and family were in from their home in the Kimbal community Tuesday, trading. Clarence says the rains were fine in his neighborhood and that the prospects for wheat are much more promising than at this time last year.

Farmers from all sections of the country were in Spearman Wednesday afternoon to hear the address of C. O. Drayton, president of the National Farmers' Equity Union. Everyone was well pleased with the address and those most active in the movement claim that the Equity is going strong in Spearman.

In the article in last week's Reporter in regard to the discontinuance of the telephone service between Spearman and Guymon, we said Spearman and Hansford, when we should have said Hansford and Guymon. The line from Spearman to Hansford is owned by the Independent Telephone Co. of Spearman and from Hansford to Guymon is owned by the Guymon-Hansford Telephone Company.

DELIVERING STRING OF STEERS

Dan Archer arrived at Canadian the first of the week with a string of 600 steers, which he shipped up from his ranch near Alpine. Two hundred of these steers were sold to Patton and Hoover, 200 to Dib Kirk and 200 were put on pasture near Higgins. Dan says he is not going hungry by a long shot in the lower country, but that Hansford and Hutchinson counties look mighty good to him just now.

CITY GARAGE SOLD

Dug Gatlin this week sold the City Garage to J. E. Morrison and Buster Cator, who took immediate charge of the business. These gentlemen are experienced auto men and will no doubt make a success of the venture. They intend to make the City Garage the new home of the "Monroe", and will also keep up all the established lines of this popular business institution. Mr. Gatlin will continue to make his home in Spearman, and is thinking some of entering another line of business.

Read the Reporter.

YOU

need something for
the
Kidneys,
Liver
and Blood.

**Nature's
Remedy**
25c, 50c, \$1

Take one tonight. You
will feel better in the
morning.

**HILLHOUSE
DRUG CO.**
The People With the
Goods
SPEARMAN, - TEXAS

Farm and Ranch LANDS

Any size tracts and at prices and terms to suit.
Spearman town lots and acreage—desirable locations.

Oil Leases

I am in the market for Oil Leases.

Money

Unlimited amount of money to loan on Farms and
Ranches in Hansford, Hutchinson and Ochiltree coun-
ties. Interest rate and settlement options very at-
tractive.

.. **J. R. COLLARD** ..
Write for information **SPEARMAN, TEXAS**



YOU are fancy free when you select a *Born Tailored* suit—size or price doesn't limit your choice.

Several hundred dependable *Born* woollens are offered in every conceivable weave and coloring—to be made to your measure, in the style you like best.

At a price of \$35 or \$40 we offer very unusual values.

P. M. Maize & Co.
.. & Co. ..
DRY GOODS
GROCERIES

Now at **SPEARMAN**

**BIG REDUCTION
In Ready-Made**

CLOTHING

I am glad to announce to my customers that I have recently been advised of a reduction in price of ready-made clothing amounting to \$8.00 to \$17.00 per suit.

**LAMM & CO.,
NATIONAL TAILORS
J. L. TAYLOR**

are old, reliable tailors I represent who are offering this big discount.

Big new line of samples now on display.

The Suitorium

J. W. Griggs

Spearman

M. C. HEAD

Grain, Coal, Feed, Storage

I am installing a feed crusher and an Old Style Stone Burr Mill. Will make a specialty of **FRESH CORN MEAL.**

See me for Cottonseed Cake.

West Side

SPEARMAN

**THRASHING
COAL**

BUY your threshing coal now. We have a big supply on hand and it is in our way—piled where we intend to build sheds, so we are offering it at attractive prices.

BOLIN-HALL GRAIN CO.

JACK THOMAS, Manager

Spearman

The Spearman Reporter

PUBLISHED EVERY FRIDAY

OBAN KELLY . . . EDITOR-MANAGER

Entered as second-class matter November 21, 1919, at the postoffice at Spearman, Texas, under the act of March 3, 1879.

\$1.50 Per Year in Advance

ANNOUNCEMENTS

(Subject to the action of the Democratic primary election, to be held July 24, 1920.)

For County Judge

G. D. WORKS

For Sheriff and Tax Collector

HICKS L. WILBANKS

For County and District Clerk

KEESE C. NESBITT

For County Treasurer

MRS. J. H. BUCHANAN

For Tax Assessor

H. R. WALDROP

**DEFERRED WORK ADDS
TO RAILROADS' TASK**

Large Capital Expenditures Required, Says Hines—Impossible to Do All Now.

In order to keep pace with the growth of business and production in this country and the demand for increased transportation facilities an enormous amount of railroad work must be done in the next few years which will require the investment of billions of dollars of new money. This is essential not only to maintain the railways at their normal high standard of service and efficiency, but also to make up for ordinary expansion and improvement needs on existing lines which were interrupted by the war and to a large extent deferred altogether.

Railroad managers realize that even if the necessary new capital was available it would be practically a physical impossibility for the railroads to accomplish any large part of this delayed and accumulated work during the present year. Consequently the most vital needs of the railroads will receive first consideration in the plans for the immediate future so that the public demands in the months of heaviest traffic may be served as efficiently as possible.

Vast Amount of Work to Be Done.

Walker D. Hines, Director General of Railroads under government control, emphasized this task facing the railroads after their return to private operation in a letter to Senator Albert B. Cummins, chairman of Senate Interstate Commerce Committee, and Representative John J. Esch, chairman of the House Committee on Interstate and Foreign Commerce. Mr. Hines presented this phase of the railroad problem to them in urging the necessity for pressing the railroad legislation and to point out that delay would "seriously impair the public service by virtually suspending improvements and the acquisition of equipment."

"In order to keep abreast of the growth of business in this country," wrote Mr. Hines, "it is indispensable that railroads should continue to spend large sums in the acquisition of new equipment, the enlargement and unification of terminals and the construction of additional and the enlargement of existing shops, engine houses, turntables, etc., and in the carrying forward of normal programs for the revision of grades, construction of additional main line tracks, longer and more numerous passing tracks, etc."

"A vast amount of work now remains to be done," he added, "which the intervention of the war has necessarily delayed and accumulated, and the result is that during the year 1920 very large capital expenditures ought to be made to make up for the interruptions inevitably due to the war and to prepare the railroads to serve adequately the increased traffic throughout the country."

"In the year or two prior to the beginning of federal control this work was largely arrested by the difficulties of securing materials and labor and also by the difficulty of securing new capital. During the year 1918 this work was largely restricted to things which could be promptly done and which would have a relation to winning the war and also restricted by the scarcity of materials. The result was that comprehensive programs for developing the railroads were largely interrupted."

"During the calendar year 1919 there has been unavoidably an almost complete stoppage of all these matters because of the prospect of early termination of federal control and the resulting indisposition on the part of Congress to make appropriations."

"UNTIL THE LAST DOG IS HUNG"

The Herald is informed that W. S. Christian was elected in the Hutchinson county convention held at Plemmons Tuesday to represent that county at the Dallas convention May 25th, and his instructions are to support the national administration "until the last dog is hung." And the wily little sheriff swears by all the wild cats along the Canadian river that he will stand hatched until his instructions are fully complied with.—Panhandle Herald.

Good Coal

Best Chandler, Colorado, coal at \$14 per ton
12M **BOLIN-HALL GRAIN CO.**

IT'S TIME



**You Owned the Key to
Your Own Front Door.**

MONEY paid out in rent is money gone. Money paid out on a home is money saved—and earning interest every day in comfort, contentment and pride of possession. Think of the future; think of rearing those kiddies in a little home that is all your own, situated in a garden spot and unfrequented by landlords.

Do not pay any attention to the rumors you hear to the effect that the price of building materials is going down. It is our honest and candid opinion that there will be no material change in the price of lumber for the next five years.

We have a service department and will be glad to give you advice and assistance in your home building plans. Whenever you find it convenient drop in and have a talk with us. We also have photographs and floor plans of beautiful two-story and bungalow homes and you are at liberty to call and see them any time you wish.

BUILD A HOME

Coal! Coal!--- We wish to announce to the public that our summer storage coal has now begun to arrive. We received this week a car of fine Colorado lump coal and also a car of nice nut coal. We will receive from now on cars each month. Don't fail to come and look this coal over before buying.

**White House Lumber
Company**

W. E. CALLAWAY, Manager.

SPEARMAN, .. Phone 16 .. TEXAS

**Unneed - A
LUNCH**

**Home Made
Pies**

Everything in the
Short Order Line

at

ALL HOURS

Prices Right

Good Eats for Folks
who have Good
Taste.

Spearman

Hobbs Auto Co.

Dealers In

**DODGE BROTHERS
MOTOR CARS**

Place Your Order With Us for Cars.

Remember we carry a complete line of
"Willard" Storage Batteries.

Perryton, - - Texas

**Mr. Tractor
Man**

We are now ready to supply your needs. See us before buying your OIL, GAS or KEROSENE Delivery made to the country in Truck Load lots.

Just Phone Us Your Order. Phone 41.

**Goodwill
Oil Co.**

Spearman, Texas

**H. G. Smith
Manager**

LARKIN & SON

Guaranteed

Automobile Repair Work

Acetyline Welding
Battery Repairing

We Sell the

"Chevrolet"

AUTO and TRUCK

Can fit you out with any kind of a Chevrolet you want. Also a complete line of Chevrolet parts, accessories and supplies.

Call at our new garage in West Spearman and let explain the merits of this wonderful car.

A BARGAIN IN A USED FORDSON

Join the Chamber of Commerce.

BUILD IT NOW

WHY deprive yourself of the pleasure and convenience of those new buildings and other improvements you have long needed. The great benefits will more than offset any reduction in cost of material and labor which will occur in the next several years. Build now. Crop prospects were never better; business is good.

Our New Stock

HAVING recently acquired the immense new stock of the Big Jo Lumber Company in Spearman and combined the same with our own well-selected stock, we are now in position to fill your wants in the building material line, whatever they may be. Come in and let's figure on the cost of your contemplated improvements.

During the war of course building was patriotically restricted to essential construction. Today it is essential to build as extensively as you will. There is no reason for delay at this time. To consolidate the prosperity of peace

.. **Build It Now** ..

Our House Plans and Specifications are at your disposal.

Spearman Lumber Co.

L. D. COATE, Manager
Everything for the Builder

JOE'S CAFE

Regular Meals at Noon
Short Orders at all Hours.
Popular Prices.

DON'T LEAVE SPEARMAN HUNGRY

SID CLARK BARBER

First class barbers and a clean, sanitary shop.
Three chairs; you seldom have to wait.

East Side Main - - - SPEARMAN

.. C. D. WORKS ..

Attorney-at-Law

Will practice in all courts. Special attention given to Land Practice and Probate matter. Abstracts prepared. Titles examined and perfected.

Real Estate. Farm and Ranch Loans.

Notary Public

HANSFORD

O. C. RANEY

Commercial and Live Stock Auctioneer
Make dates at Reporter Office

DR. JARVIS DENTIST

Perryton, - - Texas

Shoe Repair Shop

Bring in your old Shoes and have them re-soled and repaired and reduce the high cost of living.

W. Z. BUTLER

Back of Reporter Spearman

Buy the Extra Ply Here's Why

You get 25 to 34% Actual Overstrength in a Mellinger Extra Ply Tire. Danger of stone bruises or blow-outs is reduced to a minimum. Mellinger Extra Ply Tires are Hand Made of Super-Vulcanized White Rubber—Have the Vacuum tread and are

**GUARANTEED
3000 MILES**

Our representative will tell you the saving you make in buying Mellinger Tires. Also ask about Mellinger Special Tires, a quality tire at a Popular Price.

DISTRIBUTED EXCLUSIVELY BY

RALPH BLODGETT
Spearman

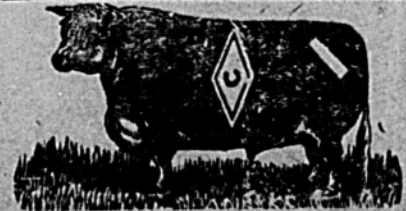

Brands: Diamond C. on left side
Ash on left hip.
Ear Marks: Crop on left & under
half crop on right.
Range on headwaters of the Palo
Duro.

J. H. Cator & Son. Hansford

CLARK TEAM RECRUITING

That the Sid Clark ball team is making a supreme effort to annex a bunch of new players, to make sure of everlastingly cleaning up good and proper on the West Side team is evidenced by the following letter received recently by Manager Sid Clark:

Haney, Texas, May 5, 1920.

Sid Clark, Spearman:

Dear Old Friend and Barber: How are you and yours. I just happened to see in the Reporter that you are managing a baseball team of your own. Could you use a good catcher on your outfit? I want a try-out. I have "sorter" got it in for Al Barkley and I will play mighty hard if you can find me an opening. I caught the fever when I read the bold challenge of Al and his bunch. I want to be somewhere about when that all happens. I am simply rarin' to race, so let me know if I can get a try-out with the Sid Clark nine.

Yours 10derly,
OSCAR SIZEMORE.

Pure home-rendered lard at 35c a pound. Star Meat Market, Spearman.

Miss Ruth Wilmeth was shopping in the city Thursday.

Mr. and Mrs. J. M. Glover will leave today for Little Rock, Arkansas, where they will visit a couple of months with old friends and relatives.

Hugh L. Coates, manager of the Resident Lumber company at Texhoma, spent several days here this week, a guest of his brother, Louie Coates, manager of the Spearman Lumber Co.

The box supper given by the Rebekahs at the Arcade show building on Wednesday night was well attended and the lodge realized a neat sum from the sale of boxes. A dance followed the box sale and all present report a most enjoyable time.

Miss Hazel Wright is now employed at the Guaranty State Bank. The business of this popular institution has been growing at a rapid rate of late, under the efficient care and management of H. E. James, and has made necessary the employment of more help.

The fine rains of the past ten days have worked a wonderful transformation in the appearance of the landscape. The prairies are now green and remind one of an immense wheat field. Wheat is fine. With a very little more rain at the proper time Hansford county will register another 95 per cent crop.

Wheat growers in conference at Hutchinson, Kansas, a few days ago, according to newspaper reports, fixed 70 cents an hour as a standard uniform wage for harvest hands in Kansas wheat fields this year. Does this mean that Panhandle wheat growers will be forced to pay out their wheat profits again this year to get their crops harvested? If so, then why worry about the dry weather?—Panhandle Herald.

M. C. Head, the ice man received a car of ice Tuesday which he is selling out at a very reasonable price to the residents of Spearman and vicinity. The cold, north wind Thursday morning made the ice business a little slow, but the old ice chest had as well be brought forward and put in operation, for hot weather will be here to stay within a very short time. Mr. Head intends to keep a supply of ice on hand at all times.

Jack Givens, an employee at the Turkey Track ranch, who happened to the bad luck of getting his leg broken about five weeks ago, is still in a very critical condition. The broken bones of his leg do not seem to be knitting together as rapidly as they should. His many friends throughout this section will regret to learn of his misfortune, and stand ready at any minute to render any assistance he may need. Jack is a splendid young fellow and it is hoped that he will be up and about his business again.

A friend of ours reports that he asked a friend for a recipe for a grasshopper poison, and was given the following:

- \$1.00 worth of apricots (dried).
- \$1.00 worth of raisins (dried).
- 3 gallons corn meal.
- 3 pounds brown sugar.
- 4 lemons.
- 2 yeast cakes.
- 5 gallons water.

Let sit four days by warm stove. Bottle and let sit four days." It is not stated what is to be done at the end of the eighth day, but the Reporter does not believe that the above concoction would kill a grasshopper. After imbibing of this mixture a hopper may think he is going to die, but he won't.

TAKE NOTICE

Parties who are hauling wood from my pasture on the Palo Duro must discontinue the practice at once or prosecutions will follow. Trespassers will be prosecuted to the full extent of the law.

MRS. JOS. W. JONES,
Spearman, Texas.

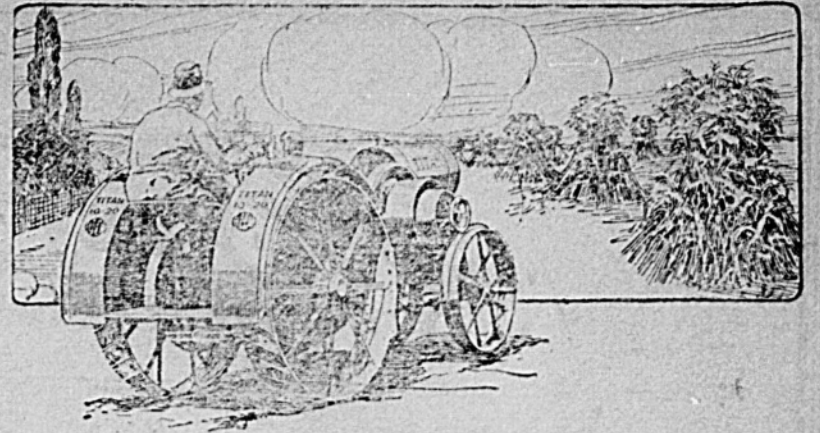

Things to Look for—

WHEN you buy a tractor, be sure that it has all the features essential to all-round service, efficiency and economy of operation. For instance, look for—

A kerosene engine so that you can use cheap fuel, thereby doing your work at the lowest possible cost;

A throttle governor to regulate the fuel to the load variations, insuring uniform speed of both tractor and driven machine in addition to fuel economy and saving one man's time when engaged in belt work;

A drawbar with a wide range of adjustment both ways, so that the tractor will pull any machine or implement on the farm with equal advantage;

A friction-clutch pulley with wide face and broad diameter to insure full power-delivery to the belt-driven machine; a pulley so placed that the belt doesn't rub against any part of the tractor or drag on the ground;

A rear platform and full length fenders for the operator's comfort and convenience—also "safety-first" features.

You will find these and other interesting features on the Titan 10-20 tractor—the tractor that we offer the farmers of this community because we are convinced it is the best buy of any tractor on the market. Come in and see us when you are in town.

Andrews Hardware Co.

Hardware, Implements, Furniture, Queensware

INTERNATIONAL HARVESTER
FARM MACHINES
SALES SERVICE

Farm Machinery FOR SALE

Fordson Tractor and four-disc Sanders plow.

2-disc Moline plow.

Mold board gang plow.

Tandem cut-away disc.

Two-row sod Planter.

Good wagon.

Three-burner Oil Stove.

This machinery is in first-class condition and will be sold worth the money.

Ed Wilbanks SPEARMAN

Hardware

WE HAVE IT

Windmills, Stock Tanks, Pipe, Casing, Wagons, Wire, Harness and Furniture

Everything for the Ranchman and Farmer

JACKSON BROTHERS GUYMON

Ford

THE UNIVERSAL CAR

The Ford Sedan with electric starting and lighting system and demountable rims with 3 1/2-inch tires all around, is the ideal family car because of its all-around utility and refined and comfortable equipment. Finely upholstered. Plate glass windows. An open car in the spring, summer, and early fall. A closed car in inclement weather and winter. For theatre parties, for social visiting, for touring, and for taking the children to school, it is just what you want. The low cost of operation and maintenance is not the least of its charms. A regular Ford car, simple in design, strong in construction, and durable in service. Won't you come in and look it over? The comforts of an electric car with the economy of the Ford.

R. W. MORTON GARAGE

My mechanics know how, and use only genuine Ford parts.

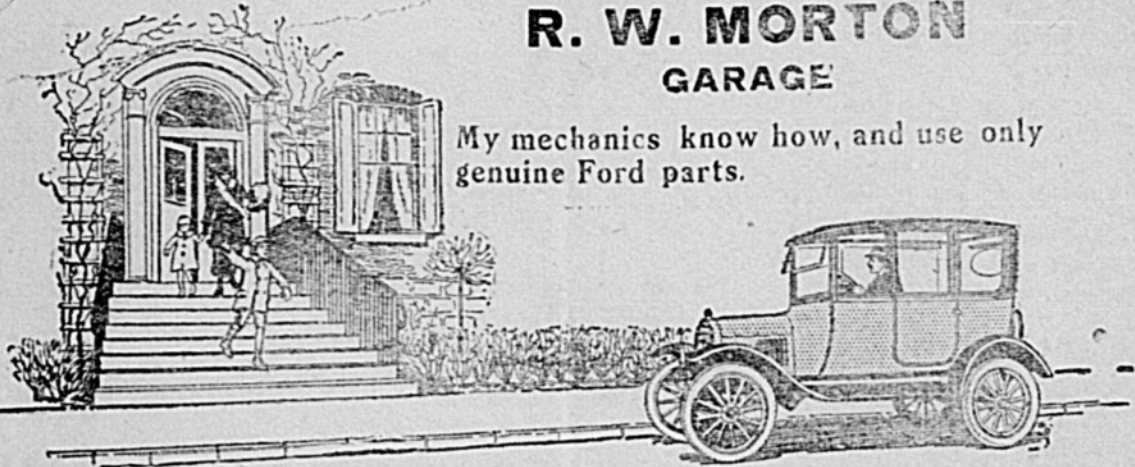

C. R. UPPER

Contractor and Builder. Estimates Given

Repair work promptly attended to. No job too large or too small. Residence one block west of Moving picture show building, Spearman, Texas.

Farm for Sale

A 160 acre farm 10 miles due south of Spearman; 130 acres in cultivation, 65 acres sown to wheat, balance in barley and oats; two room house, 14-foot dugout, barn, four graineries and well. All fenced and cross-fenced. Have the best wheat prospects in the country. Will sell the farm with or without the crop.

P. HOFF, Spearman, Texas.

RACINE HORSE-SHOE TIRES

"Remember the Horse-Shoe Tread"

—not only because it is the hall-mark of a great tire, but because it has several distinct advantages of its own.

It is equally efficient on front and rear wheels—has no tendency to "climb" out of ruts or make steering difficult. And it is wonderfully tough—seldom gets cut.

These qualifications combined with its unusual wearing qualities have made it the sole choice of many of the world's largest corporations.

Remember—the next tire you buy is going to be a Horse-Shoe!



John L. Hays, Dealer, Spearman

RACINE HORSE-SHOE TIRE ASS'N.

JOHN HOENY, PRESIDENT
F. B. HOENY, VICE-PRESIDENT
R. O. BELL, SECRETARY

CORNER BRYAN AND MASTEN STREET DALLAS, TEXAS

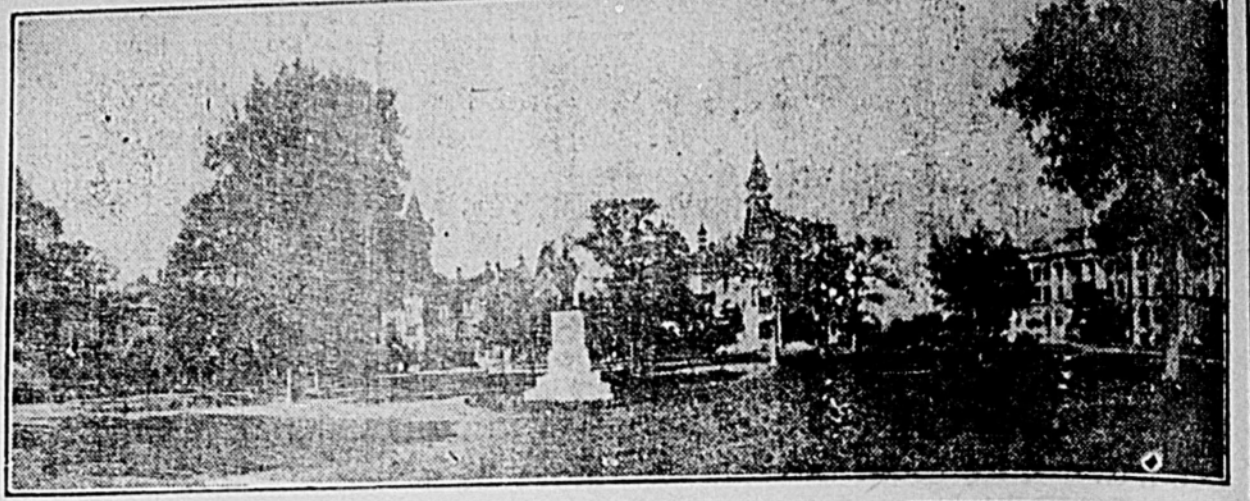

Front Campus View, Baylor University

Oldest University In Texas To Celebrate 75th Anniversary In June

Distinguished Statesmen, Poets, Clergymen, University Presidents and Educational Leaders To Be Present On This Historic Occasion.

By Coleman Craig

Celebrating its seventy-fifth anniversary, Baylor University at Waco, Texas, the oldest institution of higher education in Texas, is expecting ten thousand visitors and former students to be in attendance at its Diamond Anniversary exercises, to be held June 13-16. Distinguished men from over the United States will be present on this occasion. President Wilson has appointed as his personal representative to attend the celebration, Postmaster General Burleson, an alumnus of Baylor. Among other prominent visitors will be the Hon. Cato Sells, commissioner of Indian Affairs; Senator J. Hamilton Lewis, who was member of the 55th Congress from the state of Washington, later removing to Chicago and elected as senator from Illinois, the author of the resolution recognizing Cuban Independence; Bishop Ainsworth of the M. E. Church South; a group of famous poets, including Edwin Markham, Vachel Lindsay, William Butler Yeats, and Amy Lowell; the presidents and representatives of seventeen universities from ten states; Dr. Geo. W. Truett of Dallas, who will deliver the commencement address; and Dr. Geo. W. McDaniel, who will preach the baccalaureate sermon. Honorary degrees will be conferred on these distinguished guests. As part of the anniversary year's celebration, Baylor had as its guest recently, William Howard Taft, ex-president of the United States, upon whom was conferred the honorary degree of Doctor of Laws.

Bach's Masterpiece to Be Presented For First Time in South.

As part of the Diamond Jubilee program, Bach's masterpiece, The Passion according to St. Matthew, is to be presented. This is the first time in the history of the South that a college or university has ever attempted to render this oratorio. Under the direction of Baylor fine arts department a massed chorus of 500 voices is being trained for the presentation of this most wonderful oratorio in all the realm of music. An orchestra of fifty pieces will furnish the accompaniment. In connection with the spring festival of music, the light opera, Pinafore, is also to be given.

Mammoth Rustic Arbor to Be Built

To add a distinctive western atmosphere to the program, a mammoth rustic arbor, seating ten thousand, and similar to the typical Texas arbors, such as have been erected by the thousands on the wide prairies of Texas, will be constructed, where many of the exercises will be held.

Movies Will Film Occasion.

The more dramatic features of the program, and close-ups of the distinguished men and women who will be present, will be taken and shown all over the United States. A corps of newspaper men will also be present to cover every detail of the program, from whose reports a history of the event will be written and preserved in permanent book form.

Degrees to be Conferred On Old Students.

Among the most interesting features of the program will be the conferring of degrees upon the old graduates of Baylor University, when it was located at old Independence, and of the graduates of Waco University, which was in 1886 united with Baylor at Waco. Fully a hundred of these old students, now gray-haired grandfathers and grandmothers, and living in distant sections of the United States, will return to their old alma mater for their degrees and to take part in the Diamond Jubilee celebration. President Brooks is in receipt of letters from these old students, written, in

many cases however, by sons and daughters because of failing eyesight and trembling hand, saying they are planning to be present. Since receiving one such letter, another has been received, written by the daughter, saying that the old mother, who had planned to be present and had been gathering with almost childish enthusiasm pictures and little mementoes of the old class to bring along, had died during her preparation for the trip. It illustrates the age which many of them have reached.

Began With Twenty-four Students.

The celebration of Baylor's seventy-fifth anniversary recalls some interesting historical facts. The institution began with twenty four students and only one department. The growth has been phenomenal and now Baylor has an enrollment in its different schools of 1600, and departments in fine arts, liberal arts, education, medicine, dentistry and pharmacy. During the institution's history approximately 22,000 students have passed through its doors.

Born In Days of Republic.

Baylor University is older than the state of Texas. It had its birth in



S. P. BROOKS, President Baylor University.

the days when Texas was a republic among the nations of the earth. The charter was granted by the Republic and signed by President Anson Jones, Feb. 1, 1845. Leading up to the founding of the institution, there had been an organization known as Texas Baptist Education Society, which was organized in 1841. Thus the idea and desire among the Texas pioneers for an institution of higher education dates back at least eighty years. The work of this organization was handicapped in the founding of a university, however, by the unsettled condition of the times, General Woll's Mexican invasion and other disturbances. The leaders of the movement for a university for Texas were Judge R. E. B. Baylor a distinguished jurist for whom the institution was named; Rev. W. M. Tryon and Rev. James Huckins. Unique Bid Offered for Location of School.

When it was fully determined to found a university in the state there was quite a bit of competitive bidding for the location among several of the towns. One of the bids offered had the following items listed as the inducements to bring the university to the interested town: one section of land, one yoke of oxen, five head of cattle, a cow and calf, one bay mare, one bale of cotton, twenty days' hauling, and \$200 in cash. The old town of Independence won in the bidding and

here that Baylor was first located. The school remained here until 1886 when it was moved to Waco and consolidated with old Waco University, under the corporate name of Baylor University at Waco. The four towns that made effort to secure the university location were Independence, Huntsville, Travis and Shannon's Prairie.

Idealism of Texas Pioneers.

The men of that time lived in crude surroundings, it is true, but the following sentence taken from the statement of the purpose for which Baylor was founded, attests the genuineness of their idealism: "To found a university upon a plan so broad that the requirements of existing conditions will be fully met, and that will be susceptible of enlargement and development to meet the demands of all ages to come." A sentence surely that would not be ill-fitting, were it framed in the year 1920!

Second Co-educational School in the World.

Baylor University has the distinction of being the second school in the world to admit women on the same basis as men. It is another tribute to the progressive-ness of these pioneer Texans that they were men of such breadth, and living so far ahead of the generally accepted standards of the time. It will add emphasis to their idealism and progressiveness when it is remembered that the men of this time were dividing about equally their efforts in following bloodthirsty Comanches on the war-path, and eking out a living on the virgin prairies of the new country. No railroad had as yet bound the towns and small communities together with bonds of steel. The average citizen of the time, dressed in his coonskin cap and leather breeches, would not have known what a good roads speaker, if there had been such a personage at the time, was speaking about. And yet it was these men who concerned themselves with the task of founding a university that could be developed "to meet the demands of all ages to come."

The Future Program of Baylor.

From the small beginnings just related Baylor University has grown to be an institution with an enrollment of 1600, in its different departments. A new dormitory for men, cost \$300,000 is being erected, and will be ready for occupancy, it is hoped, by the opening of the fall term. Baylor is to receive \$1,500,000 out of the Baptist 75 Million Campaign. This will enable the erection of many other buildings and added equipment. The present library has 40,000 volumes, with 15,000 government documents and 200 magazines. The library is noted as having the second largest collection of works on Browning in the United States. The famous painting of Browning by his son, hangs in the library of Baylor University.

A new department of law has been established and will be opened in September. At the same time a department of agriculture will be opened. It is also proposed in the near future to add a school of journalism.

In its history Baylor University has had distinguished men at its head as presidents. Their terms have been comparatively long, among those serving; Dr. H. L. Graves, its first president; and Dr. R. C. Burleson, a brother of General Burleson of Texas fame. Since 1902 Dr. Samuel Palmer Brooks has been president of the university and during his administration the school has shown its greatest growth and development.

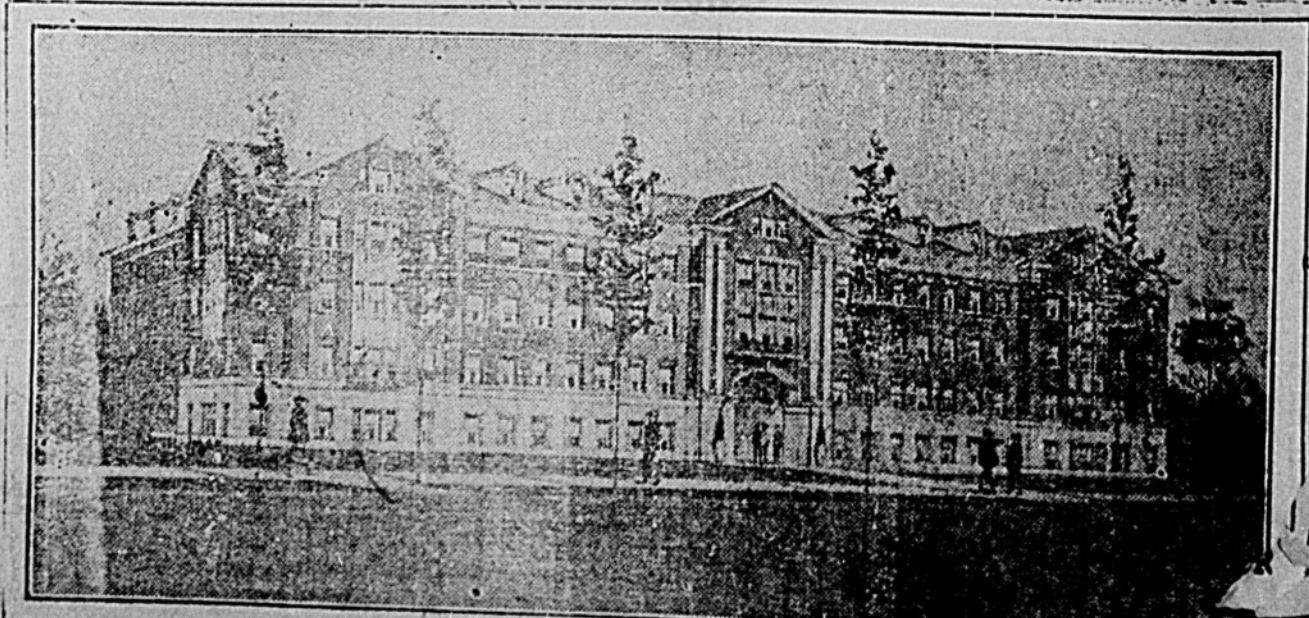

New Men's Dormitory, Baylor University

WHY?

Buy your Gasoline and Oils of all kinds, of home people.

We are working for the upbuilding of Spearman and vicinity. We are home people. Our Quality and Price is right. helping us you help yourself.

The Spearman Oil Company ..

H. B. HACKETT, Owner and General Manager

General manager of the Alva Roller Mills, dealers in all kinds of Grain

Farm and Ranch LOANS

Make Farm and Ranch loans at a rate of interest to meet competition at all times.

Make a specialty of buying and taking up and extending Texas vendor's lien notes.

No loan too large or too small for us. We guarantee satisfaction.

WILL CROW

Canadian - - Texas

Get the Best Here

PAY NO MORE

The house that gives so-called "bargains" in groceries also gives inferior goods. Inferior goods are generally expensive at any price--they are not conducive to health and strength. We do not make a bluff at offering you "bargains" at the prevailing high prices of everything. There are no bargains any more, in any line. But we DO give you the best groceries to be had, and no one can charge less for the quality we sell. Our prices are low, considering the cost to us because we have reduced the margin of profit.

John L. Hays Mercantile Co.
Everything Good to Eat

Pay Your Subscription. We Need the Money.

Tanks of all Kind

for the HOUSE, STORAGE or STOCK

Galvanized Well Casing and Galvanized Ventilated Flues carried in stock or made to order.

Complete line Standard Pipe Fittings.

Radiator repairing a specialty.

Write or Phone. Your order will be given prompt attention.

HOLT'S TIN Shop

Perryton, Texas

NEW WORLD PROGRAM DEvised BY CHURCHES

By S. EARL TAYLOR



DR. S. EARL TAYLOR, General Secretary Interchurch World Movement.

If Christ, on the day He was born, had started on a tour to preach in every village in India, He would still have 30,000 more to visit.

We now believe we have found a way by which the leaders of the Protestant churches can sit around a common table and have the Christian program of the entire world laid before them. By means of the Interchurch World Movement we can see where the Methodists are, and where the Baptists are. We can see the general outline of their forces, their present status in this great world struggle and may also have some idea of the unoccupied places, and what may be done by all of us to enter these unoccupied parts of the world field which Christ sent us to occupy.

AID FOR HOSPITALS OF STATE TO RESULT FROM BIG CAMPAIGN.

Four hundred hospitals, supported wholly or partially by church funds, which serve more than 2,000,000 free patients a year will benefit from the nation-wide campaign to be conducted April 21 to May 2, by more than thirty Protestant denominations co-operating in the Interchurch World Movement.

A number of homes and hospitals in this state which have heretofore existed on "half rations," will receive adequate support, and it will be possible for thousands of needy persons to obtain treatment and refuge, a great many of whom cannot now be admitted on account of lack of funds.

"Many of the church's hospitals are now in a life and death struggle because of the high cost of living," according to Dr. Frank Clare English, superintendent of the Interchurch Hospitals and Home Division. "They cannot take care of their free work without help from the outside. This help must be given them. More than 2,000,000 free patients are taken care of by the church hospitals in the course of a year and as many more are turned away because of limited facilities."

The Interchurch World Movement's General Committee has adopted the following on the subject of hospitals: "Philanthropic institutions, such as hospitals and homes are included in the financial budget of 1920. Where the denomination has voted co-operation, its hospitals and homes enter automatically. Where a particular denomination is entering by vote of its several boards and no philanthropic board exists, the Interchurch board has decided: That the budget of any local philanthropic institution (hospitals and homes) which is approved by the denominational authority of the region in which it is located, may be included in the denominational budget of that region."

Dr. English points out that this statement makes it possible for hospitals and homes now belonging to the Protestant Evangelical Denominations to be included in the financial budget by a vote of their regional authority.

LOST. Bill folder with name of First National bank of Gnymon stamped. Contains papers and currency. Reward to finder. Return to Guaranty State bank, Spearman, Texas

Cedar posts; good size and good quality. WHITEHOUSE LUMBER CO.

Catarrh Cannot Be Cured
with LOCAL APPLICATIONS, as they cannot reach the seat of the disease. Catarrh is a local disease, greatly influenced by constitutional conditions, and in order to cure it you must take an internal remedy. Hall's Catarrh Medicine is taken internally and acts thru the blood on the mucous surfaces of the system. Hall's Catarrh Medicine was prescribed by one of the best physicians in this country for years. It is composed of some of the best tonics known, combined with some of the best blood purifiers. The perfect combination of the ingredients in Hall's Catarrh Medicine is what produces such wonderful results in catarrhal conditions. Send for testimonials, free.
F. A. CHENEY & CO., Props., Toledo, O.
Hall's Family Pills for constipation.

L. S. CATOR, President J. E. MORRIS, Manager

The City Garage

L. S. CATOR & CO.

We have bought the City Garage of Dug Gatlin and will continue the business at the old stand.

Good mechanics will be on the job at all times to look after your car troubles.

We carry in stock a large line of automobile accessories and supplies. Come to the City Garage when in need of Tires and Tubes.

New Home of

The "Monroe"

The Latest and best in a Moderate Priced Car

L. S. CATOR & CO.

SPEARMAN

TOWER

Painting Company and WALL PAPER

We Guarantee the Goods

Notice

No hunting or fishing will be allowed in the Diamond C pastures, off the headwaters of the Palo Duro. These lands are posted and trespassers will be prosecuted.
JAMES H. CATOR & SON.

No Fishing or Hunting

Fishing and hunting is positively forbidden on the lands controlled by the undersigned, located in Hansford and Ochiltree counties, and known as the O'Loughlin ranch, the Simmons ranch and the Lindsay ranch. Trespassers will be dealt with as the law directs.
HUDSON & SNYDER.

Notice to the Public

I will sell wood for \$5.00 per four-horse load. It will be necessary to either phone or come to headquarters before getting the wood, otherwise you will be treated as trespassers. Positively no hunting allowed.
W. T. COBLE,
Owner of the Turkey Track ranch.

GOOD MILK COW

I have a good milk cow for sale. Fresh now and giving three to four gallons of milk per day. Paul Higgs, Spearman. Farm 12 miles northwest of Spearman.

FARM LOANS

Money to loan on farms and ranches in the Spearman country. See McLain & McLain, Spearman, Texas.

WALTER R. ALLEN JACK ALLEN

ALLEN & ALLEN LAWYERS

Perryton, . . . Texas

FRANK M. TATUM W. C. STRONG

Tatum & Strong ATTORNEYS - AT - LAW

Dalhart, . . . Texas

WALLACE G. HUGHES .. Lawyer ..

Suites 3 and 4 First National Bank Building

Guymon, Oklahoma

Do you want to sell your raw or improved Hansford or Ochiltree county land. I have buyers for any size tract. Have just sold twelve quarter sections near Spearman. I sell land on a straight commission basis.

GEO. M. TOSKY, Booker, Texas.

Will dig and plaster cisterns, any size, or will plaster same after they are dug. Flues built. See me for cement work. Find me at the shack east of Palo Duro.
221f W. E. WHITMER.

A Great Number of Men

have a good aim in life but a lot of them fail to pull the trigger.

"SEE ME BEFORE YOU DIE"

State Life Insurance Co.

Indianapolis, Indiana.

A. C. JACKSON J. R. PENDLETON
Spearman

It will do you good and make you money to attend the Quit Business Sale

J. G. McLarty

GUYMON, OKLAHOMA

Reduce the Cost of Living

We are getting the goat of old High Cost of Living. Get our prices on staples of both Dry Goods and Groceries. Get the other fellow's price. Compare. See the enormous amount we will save you. Buy your harvest groceries now.

Read a Few of Our Specials

Karo syrup, 90c; Navy Beans, 10c; Mexican Beans, 8 1/2-3c; 25c can Baking Powder, 19c; large oatmeal, 2 for 55c; large box crackers, \$1.10; large can Crisco, \$2.10; Wright's Smoke, 75c; best Peaberry coffee, 40c; good grade of coffee at 25 cents.

6 Yards Gingham for 98c

To the first fifteen out-of-town ladies entering our store on Tuesday morning, May 18, we will sell six yards of the best grade gingham for 98 cents.

Enns' Best Flour, \$5.98 per Hundred

With each \$10 purchase of dry goods we will sell 100 pounds of Enns' Best Flour for \$5.98.

100 Pounds of Sugar Free

On Saturday, May 22, at 4:00 p. m., we will give someone a 100-pound sack of pure Cane sugar. Come in on Saturday. You will still have time to win the sack of sugar.

This sale will continue until the entire \$75,000.00 stock is gone. The store building and fixtures are for sale.

J. G. McLarty, Guymon

The White House Transfer Wagon Yard . DRAY . Water Wagon

I have leased the Simson wagon yard, and will conduct the same in the future. Will deliver fresh water to your residence or place of business every day.

Always Ready

C. E. SESSIONS.

Miss Electa Voiles, well known and popular Guymon young lady was married on Wednesday of last week to Bill Hudson, of the firm of Hudson & Snyder, ranchmen. The contracting parties are both well known in Spearman and their many friends wish for them a long and happy life.

Best grade paints, oils, varnishes and shingle stain.
PANHANDLE LUMBER CO.

MANY DOGS AT SPEARMAN

At Spearman in Hansford county, the citizens have a great fondness for dogs. Shepherds, hunters, bulldogs, hounds, Irish terriers, setters, Spitz, lap dogs, fice mongrels, mixed breeds, and strays, all flourish at Spearman, and every person gives them a hearty welcome. The dogs have outgrown the population. But the other night a dog developed the hydrophobia, and the way he scattered the dreaded malady over the county was a caution. He made no distinction between livestock, dogs and human beings. Not a few of the citizens sought out Pasteur institutes and will take the treatment for the prevention of the malady developing in their system. It will be extremely lucky if no deaths come from the devastation spread by one dog. At the very least the agony undergone by one person while taking the treatment can not have a money compensation placed on it, and the expense of the treatment will be worth more than the value of all the dogs in Hansford county. We know of one little town that had a visitation of hydrophobia dogs recently not very far from Canadian, and when the several children bitten by the dogs had all come home from the Pasteur institute, it was found that the pleasure of keeping a bunch of worthless dogs in that town had cost the citizenship thousands of dollars and the children hours of suffering. Wonder if any person in Canadian ever visited a Pasteur institute. If you did you would never again favor dogs running loose. You will occasionally see a patient coming to that place too late for treatment and in the agonies of hydrophobia, the most horrible death that is known. You will see little children endeavor to keep away from the big needle of the syringe and scream when it is pushed into their abdomen and the serum given. You wouldn't smile then at the timidity of people who have seen such a sight when the cry of "mad-dog" goes down the street. Canadian has too many dogs running loose. We trust that luck will be with us and a hydrophobia dog doesn't come here to disturb the even tenor of the way of our canine friends.—Canadian Record.

While the Record spread it on a little too thick about the number of dogs in Spearman, yet the above is a splendid article, and the discrepancies of the first part of the spell are more than offset by the great truths of the latter part. But we haven't so many dogs, now, Bro. Loomis. We have killed a large number of them and should kill many more. By the way, it was at first reported that the dog which caused the scare here was not really mad, but later it has been learned that the specialists at the Pasteur Institute claim that there is a probability of hydrophobia developing from his bite. So we cannot be too careful about the dogs. Children should not be allowed to play with dogs. No one is absolutely certain, yet, that this dog was not affected with rabies. L. F. Noe, who took the head of the dog which bit him to Oklahoma City at a Pasteur Institute to be examined, is spending this week at Spearman and having the treatment administered by Drs. Haney and Gibner. The little daughter of Jim Tower is also being treated. There may be no danger of hydrophobia, but these people do not care to take the risk. On Monday night of this week a hog died at the Clinton Wilson farm in the Grand Plains community. On Tuesday night a two-year-old heifer died at the J. H. Harris farm, also in the Grand Plains community. This hog and heifer showed indications of hydrophobia. Who knows but what that old pot hound went through the Grand Plains community en route to Spearman to the Scott Secord ranch

where L. F. Noe was bitten. The Reporter is not attempting to scare up an excitement, but merely suggesting that we should be careful. If a strange dog comes to your place, kill it. The order to kill or muzzle dogs, made by County Health Officer Haney, is still in force and effect.

Born to Mr. and Mrs. Hleks L. Willbanks, at the Dalhart Sanitarium on Wednesday, May 19, a fine girl.

A baby girl arrived at their home on Friday, May 14, to gladden the hearts of Mr. and Mrs. Hayden Hart.

MONEY—to loan on your farm. The Farmers State, the new bank at Texhoma. Inspections made from here. No waiting.

Cook stove for sale. Four-hole range, in good condition. Will sell very reasonable. See Fred Winters at the Clark barber shop.

FOR SALE—One John Deere single lister; 2 points, plates, chain, etc., complete. Nearly new. Price, \$65. J. B. TOWER.

R. B. Price came from Booker Tuesday to look over the situation. He was not long in making a decision and on Thursday became a citizen of Spearman. Mr. Price's business is the manufacture of cement blocks and brick, which make pretty and substantial buildings and foundations. A part of his equipment has arrived and the remainder will follow soon. Mr. Price knows a good town when he sees it and his coming here is a good thing for Spearman. We need a cement workman here.

Coal!! Coal!!

Summer storage coal. A car of good lump and nut now on hand, with more arriving each month.

PRICES
Lump in yard, \$14.00; off car, \$13.00
Nut in yard, \$13.00; off car, \$12.00
WHITE HOUSE LUMBER CO.

Notice

of Intention to Apply for a Special Law Creating the Independent School District of Spearman.

Notice is hereby given that the undersigned will apply to the legislature of the state of Texas, in special session at Austin, to convene on May 29, 1920, for a special law creating an independent school district in Hansford county, to be known as "Spearman Independent School District," in Hansford county, Texas, including within its limits the town of Spearman, Texas, and in said law defining the boundaries of said district to include the territory above mentioned; to provide for the creation of a board of trustees and the manner of their election, with authority to assess and collect special taxes for the purpose of erecting, maintaining and supporting the schools in such Independent District, defusing their authority and powers, and for a repeal of all laws or parts of laws in conflict with such act.

Witness our hands at Spearman, Texas, on this 15th day of May, A. D., 1920.

J. R. COLLARD,
A. F. BARKLEY,
P. M. MAIZE.

Dray

Any kind of Team Work

Hauling of any kind, any time, any distance. Good teams and wagons.

Meet all trains for freight and baggage.

Prices reasonable.

Lone Star Transfer
OSCAR McLEOD
SPEARMAN

J. H. SHARER
PRODUCE
COMPANY

We Buy

Cream
Chickens
Eggs
Hides

and pay the highest cash price.

H. A. RAY
Manager
Phone 40 Spearman

Notice!! Notice!!

Parties needing headers or binders should anticipate their wants. Machinery is going to be hard to get unless our orders are in early we may not be able to supply you. Place your order now with ANDREWS HARDWARE CO., Agents for McCormick and Deering Machinery. 2312.

AUCTION SALE

of
MARES
and
HORSES

Saturday, May 29

On the above date I will sell at the stock pens in Spearman a number of good, native mares and horses. A large per cent of these animals are broke to work and all of them are in good condition. This is a splendid opportunity to buy a good farm team and a few brood mares.

About Twenty Head

TERMS—On amounts under \$10 cash. On amounts of more than \$10 a credit of six months' time will be given; purchaser to give note with approved security and notes to draw ten per cent interest from date; five per cent discount for cash. All property must be settled for before being removed from the premises.

B. V. ANDREWS
OWNER
DOC MAJOR, Auctioneer

NOTICE:—Parties needing Headers or Binders should anticipate their wants. Machinery is going to be hard to get and unless our orders are in early we may not be able to supply you. Place your order now with

Andrews Hardware Company,
Agents for McCormick and Deering Machinery.

Spearman Stock Yards, May 29



Decay-Proof Fence Posts

"My fencing is up to stay—thanks to Long-Bell Creosoted Yellow Pine Posts—the kind that last a lifetime."

This is the united opinion of farm owners everywhere who are now using Long-Bell Creosoted Posts instead of the ordinary kind that rot and decay after a few years.

CREOSOTED POSTS

Yellow Pine

Our posts are cut from selected trees of slow growth, air dried and yard seasoned, and treated by the Long-Bell vacuum creosoting process until distilled creosote is forced into every part of the sap wood. The germ of decay is killed, every fibre of the post is protected—there's no decay.

Send at once for Free Circular regarding "The Post Everlast" and learn how to end all your post and fence troubles and save 50% each year now saved in repairs and replacements.

Panhandle Lumber