

# THE SPEARMAN REPORTER

TWELVTH YEAR

Successor to  
HANSFORD HEADLIGHT

Spearman, Hansford County, Texas, September 24, 1920

Number 41

Condensed Statement of the Condition of the **FIRST NATIONAL BANK** at the close of business on **June 30, 1920.**

For your convenience we have arranged to get a daily cattle market report by wire. Call and avail yourself of this added service of the First National Bank.

RESOURCES	LIABILITIES
Loans and discounts \$280,222 20	Capital Stock . . . \$ 25,000 00
Overdrafts . . . . . 29 00	Surplus and undivided profits . . . 9,994 56
United States Bonds borrowed . . . . . 25,000 00	Rediscouunts with the Federal Reserve Bank . . . . . 28,172 00
United States Bonds . . . . . 2,450 00	Bonds borrowed . . . 25,000 00
Stock in Federal Reserve Bank . . . . . 800 00	Total deposits . . . 341,806 79
Banking house, furniture and fixtures . . . 6,835 00	
Cash and Sight Exchange . . . . . 114,538 49	
<b>Total . . . . . \$429,973 65</b>	<b>Total . . . . . \$429,973 65</b>

The above statement correct.  
**C. W. CARSON Jr., Cashier.**

## SPEARMAN HIGH SCHOOL NOTES

If you can offer board to a student or teacher you will be favoring the Spearman schools by advising Superintendent Clark of the fact, by letter, giving the date you can take a boarder and the price required per calendar month.

### Attention Boys! Attention Girls!

We are going to have a rally and public program for Better Schools some time soon. Cut this out—right now—before you forget. When you know it ask me for another. I have many good ones.—Prof. Clark.

### Texas

Tune: "Dixie"  
Away down south on the Rio Grande  
There's a state that's simply dandy  
Look away, look away, look away,  
Texas land!  
'Tis the State of Texas, I was born in—  
Shall it always go a-mourning?  
Look away, look away, look away,  
Texas land!

### CHORUS

Amend school laws in Texas,  
Amend, Amend,  
Get right, down south in Texas,  
Vote right, down south in Texas  
Amend, Amend!  
Amend school laws in Texas  
Amend! Amend.

In education we're no hummer  
Things been growing bum and bumper,  
Look away, look away, look away,  
Texas land!  
But watch the Lone Star next November  
You'll see something you'll remember;  
Look away, look away, look away,  
Texas land!

It is not possible at this time to make a definite announcement regarding the time school will begin, but we expect to start as soon as the building can be used. The outlook is bright for a very successful term. We have secured the services of a corps of teachers who are very enthusiastic, thorough and painstaking in their work. Each has been chosen because of a peculiar fitness for the work they are to do and none hold less than first grade certificates. A good percentage hold permanent certificates, while all have had Normal or College training. Eleven full grades of work will be offered and we expect to have a nine months' term.

Our facilities will permit us to enroll a few out of town students in the High School department. Board may be had close in at reasonable rates.

It is possible to provide instruction in music and expression for those who desire it at a nominal tuition fee. Those who desire to avail themselves of the services of a competent teacher in either of the above branches should make application by letter at once to the undersigned.

W. A. CLARK, Jr., Supt.

Two Moline row binders for sale—Spearman Equity Exchange.

Geo. M. Tockey, real estate dealer of Booker, was in the city Monday and Tuesday.

Satisfaction when you trade with P. Monkey Maize & Co. Our prices are so low—we give until it hurts.

Lost—Between Texhoma and the Lowe Wagon Yard on the Hansford road, a blue suit coat. Finder please return to the Reporter office.

Hood for Ford car was found on Spearman-Guymon road and is now at the home of S. H. Higgs of Grand Plains, where the owner may recover same.

Mrs. G. W. Berry of Texhoma, mother of Mrs. Louie Coate, entrained at Spearman Monday morning, bound for Sentinel, Oklahoma, where she will spend several weeks with relatives and friends.

The Hagen oil station, now operated by the Spearman Equity Exchange, has on hand plenty of gas, oils, kerosene, distillate, etc. Give us a share of your business in this line.  
Spearman Equity Exchange

Mr. and Mrs. C. W. King and sons, Allen and Jim motored to their old home town, Mobeetie, Saturday. From there Allen went on to Canyon, where he will enter the Normal school. Mr. and Mrs. King and Jim returned to Spearman Monday.

Mr. and Mrs. M. B. Wright left Wednesday morning for Fayetteville, Arkansas, where they will spend a couple of weeks before proceeding on their journey to the Pacific coast to spend the winter. They are leaving a little earlier than usual this year in order to avoid the cold weather.

## A GOOD GAME AT PERRYTON

There were no hired players on either side at the ball game between Perryton and Spearman at Perryton last Sunday and no big bets on the outcome of the game. It was an all-home bunch from Spearman and they played an all-home bunch of Perryton. The result was that the game was free of all unpleasantness; no one threatened to kill the umpire, and, by the way, he was a good one. Spearman boys and Perryton boys play ball as the game should be played. It is these hired players that cause the wrangles and disputes and incite the betting and general disorders at the games. It may be the old-fashioned view of it, but the Reporter dearly loves to see a team of our own boys go forth to battle for our town. We would rather see the home boys lose than a hired team win for the town. Spearman has a good team and Perryton has a good team without hiring outsiders, and the money paid these transient players, is thrown away. Ross Hays for Spearman and Whippo for Perryton pitched as good ball as anyone expects to see at these games and far better than many of the hired pitchers have done. Hays struck out seventeen men, and Whippo did almost as well. If the teams have money to pass around among the players why not pass it to the home boys. They deserve it. The score in Sunday's game was 2 to 4 in favor of Spearman. This will likely be the last game of the season. The Spearman team won several more games than they lost during the season and are quitting in good shape.

## THE SCHOOL FUND IS GROWING

Bob Stone of the White House Lumber company was in the city Wednesday and while here made a very liberal cash donation to the Spearman High School for his firm. The school board is complaining about one or more firms not coming across as they should toward the school fund, but it is thought that such pressure will be brought to bear on the defaulting members as to cause them to shell down the long green in more plentiful quantities. This school business is one that must go regardless of what one or more men think of it, and a carefully prepared list will be made of those firms and individuals who fail to do their part. This list of names will be kept for future reference, and will be referred to with religious regularity. Better do your part while the "doing" is good.

## BOUGHT FINE HOGS

Raney and Wilbanks, hog buyers, are picking up some fine specimens of the porker tribe these days, and they are Hansford county bred and grown hogs, too. Last week they bought of Sid Lackey one hog which weighed 610 pounds and at the same time bought one of Alvino Richardson which weighed 395 pounds. The combined weight of the two porkers was 1,005 pounds. On Monday of this week they bought of Max Lackey two four-months-old shoats which weighed 455 pounds. The buyers paid Max \$63.70 for these two shoats. These are the kind of hogs to raise. There is money in hogs, money in chickens, money in horses, mules, cattle, sheep, goats—if you raise the best breeds. But the day of the scrub is past.

## LONE STAR OPENS SUNDAY

Spearman will have another hotel on and after Sunday, September 26, at noon. The carpenters and painters are putting the finishing touches on the Lone Star hotel, east side Main street, Spearman, and the proprietor, Tom Silas, announces that the opening will take place next Sunday at noon. Mr. and Mrs. Silas invite the people of Spearman and vicinity to come and take Sunday dinner at their new hotel. They will not be in as good trim at that time as they expect to be later, but expect to care for their guests in a first class manner just the same and add the remaining improvements as time and opportunity will admit. Mr. and Mrs. Silas are experienced hotel folks, they have a brand new equipment, the location is ideal and there is no reason why the Lone Star should not rapidly develop into a very popular hostelry.

Mr. and Mrs. L. L. Hughes of the Grand Plains community left Monday morning for Hereford, Texas, where they will spend the winter and send the children to school. Mr. Hughes has prospered as a wheat grower in Hansford county during the past several years and now intends to take it easy for a while.

## Surprise Yourself

Keep an accurate account of all the money you spend in a month and what you spend it for. It will surprise you.

Then resolve to bank the amount you have heretofore been spending unwisely.

You will never regret the resolution if you act.

## Guaranty State Bank

SPEARMAN, TEX.

## BRING IN YOUR BEST EXHIBIT

The Panhandle-Plains Chamber of Commerce is working for the good of every county which is a member of the organization. They want Hansford county products on exhibition at the Wichita Fair and Wheat show. Farmers should bring in their exhibits not later than Wednesday, September 29. Leave them at the real estate office of C. W. King, and they will be arranged and sent to Amarillo where the P. P. C. of C. will take them in hand and send them on to the fair. An exhibit at Wichita will attract the attention of men who will be there looking for just such a country as this is; where wheat, kafir, milo, sorghums and all kinds of live stock thrive. Hansford county should be advertised. We need more farmers, more stockmen and this will mean more prosperity for all.

## COMING OUR WAY

Before the railroad came, a tramp, hobo or bum was an unknown quantity in these parts. Likewise the grafter. But they are coming our way now. Every now and then one drops in with a scheme. Nine out of ten of these schemes are as worthless as a stack of cold hot cakes. They may make a printer or a painter a little money and the promoter a nice little wad, but the men who pay the bills get nothing in return. The Reporter recently turned down a proposition which we notice several of our exchanges are running. We turned it down because we believed it to be graft pure and simple. The merchants of Spearman patronize the Reporter, and while we endeavor to give them their money's worth in every transaction, yet when we see a grafter about to take the bark off a few of them, we are going to squeal. Let the grafters go to work.

## WORK ON FIRST BRICK BEGINS

Construction work on the S. B. Hale Drug Company's new brick store building will begin within the next few days. The basement is finished and everything in readiness for the foundation of the building proper. There is talk of other brick buildings going up soon, another general merchandise store and another big grocery establishment. There is room for all—let 'em come.

## FORMER SPEARMAN GIRL BECOMES BRIDE

Oscar Miller and Miss Ruby Smith, two young people of the younger set, surprised their friends and associates last Sunday by stealing away and getting married. Well, such things will occur, and why not them as well as anybody else? Mr. Miller is a well-to-do young farmer boy and Miss Smith is a beautiful and accomplished young lady. The match is a good one and the Monitor joins the many friends of both in extending its best wishes for their future success and happiness.—Shattuck Monitor.

Miss Smith is the daughter of B. H. Smith and a sister of Mrs. Ersie Dillow. She made her home with the family at Hansford for about one year and is well known and very popular among the young people. Their many friends wish for Mr. and Mrs. Miller naught but happiness and prosperity. If they will just come out to Hansford county to make their home, they will have begun married life as they should.

Two new cream separators for late Spearman Equity Exchange.

Put vim into yourself with the nerve-nourishing and blood-enriching power of

## Dynamic Tonic

It DOES build up weak, nervous people.

## HILLHOUSE DRUG CO.

The People With the Goods  
SPEARMAN, - TEXAS

## MODERN RESIDENCE NEARING COMPLETION

Among the better classes of residences which is rapidly nearing completion in Spearman is that of Mr. and Mrs. T. M. Kerr. This building is of cement blocks, the outside of which are artistically decorated with stones of every description, which are laid in the cement and present a very pleasing effect. When completed the Kerr family will have one of the very nicest residences in Spearman, and as Mr. Kerr is one of our best carpenters and contractors, the work should be of the best. Mr. Kerr has built his own home on overtime during the long summer days. He usually has from one to half a dozen jobs on hand, but by working evenings and in the early morning has succeeded in finishing for his family a nice, comfortable home of which they are justly proud. Grandpa E. M. Kerr, expert cement workman, superintended the making of the blocks and originated the idea of placing the small stones in the outside as a means of ornamentation. It is a clever, attractive piece of work, and if you are thinking of building a home or business house of cement blocks, it

will be to your advantage to go out in southeast Spearman and take a look at this splendid residence before making a beginning. Another thing of which Grandpa Kerr is particularly proud is the truck patch which he has grown this year. He surely produced a fine garden; all kinds of garden "sass," melons, etc., and outside of furnishing the family an abundance of good things to eat from his garden, has also sold quite a bit from which he derived a considerable revenue.

### STOP! LOOK! READ!

Do you want better schools in Texas? Do you know that there are thirty-eight states in the Union which rank ahead of Texas educationally?

On November 2nd, at the general election, a constitutional amendment will be submitted, which simply allows all school districts to vote whatever tax they feel they need for school purposes. This privilege is now enjoyed by our large cities. This amendment would place city and country schools on an equality as regards self-government.

This does not mean that taxes will be increased in any given community; the amendment would allow the people in any community to increase the school tax if they so desire. It is a local option measure.

Better schools mean better homes, better living conditions and better and happier citizens. The Texas child needs every vote. Give the child of the morrow a chance to govern himself. We fought for world democracy. Democracy is impossible without an educated citizenship. Let us finish our fight.

Vote for the Better Schools Amendment, November 2nd.

If you desire to offer suggestions, or to obtain campaign material, see or write to Supt. W. A. Clark, Jr., local chairman, Spearman, Texas.

Twine at the Spearman Equity Exchange

Two good heating stoves for sale. Call at the Reporter office.

Two iron bedsteads, in good condition, for sale at Star Meat Market, Spearman.

Fordson tractor for sale or trade. This tractor is in good condition and will be sold worth the money. See John Close, 13 miles southwest of Spearman.

## A. F. BARKLEY'S Insurance Agency

Grain burns occasionally before or while being cut. Let us write you a policy on your grain while standing. Then, the same policy will cover in the shock or stack and in the grain-ary when threshed. Let us explain it to you.

Our business is conducted on principles of honesty, fair dealing and dependable service. If you are not already a customer, we invite you to become one, with the confidence that you will find the above to be true.

**BARKLEY**  
SPEARMAN  
Phone 37

## CATTLEMEN

Vaccinate your calves against Blackleg. Do it now.

We have secured the agency for

## "CONTINENTAL SERUM"

Calves insured against loss—with tag in ear—at a saving of almost half the old price.

**Hale Drug Company**  
SPEARMAN

The Store with the Up-Town Service

## Farm and Ranch

### LOANS

Any size tracts and at prices and terms to suit. Spearman town lots and acreage—desirable locations.

### Oil Leases

I am in the market for Oil Leases.

### Money

Unlimited amount of money to loan on Farms and Ranches in Hansford, Hutchinson and Ochiltree counties. Interest rate and settlement options very attractive.

**J. R. COLLARD**  
Write for information  
SPEARMAN, TEXAS

RISK NOTHING—GAIN EVERYTHING  
Trade with P. Monkey Maize & Co.

## Announcement

The Perfectly New line of Fall and Winter goods is arriving daily. Our new ready-to-wear department will be complete with new Coats, Ladies' Suits, Dresses, Middies, Etc.

The ladies are cordially invited to call and inspect this High Class Stock.

The pleasure will all be ours to show the goods.

The finest quality in High Class

### GROCERIES

is none too good for our customers  
WE HAVE 'EM.

SALT SALT SALT

One Price to all

**P. Monkey Maize & Co.**  
SPEARMAN.

## WINDMILLS

at Less Than Wholesale  
Price.

One New 14-Foot Eclipse Mill at . \$135.00  
One New 16-Foot Eclipse Mill at . 251.50

**Peoples Supply Company**  
PERRYTON

## Hobbs Auto Co.

Dealers In

**DODGE BROTHERS**  
**MOTOR CARS**

We are making deliveries now.  
Get one while you can.

Perryton, - - Texas

## C. D. WORKS

Attorney-at-Law

Will practice in all courts. Special attention given to Land Practice and Probate matter. Abstracts prepared. Titles examined and perfected.

Real Estate. Farm and Ranch Loans.

Notary Public

HANSFORD

## LARKIN & SON

Guaranteed

**Automobile Repair Work**  
Acetylene Welding  
Battery Repairing

We Sell the

**"Chevrolet"**

AUTO and TRUCK

Can fit you out with any kind of a Chevrolet you want. Also a complete line of Chevrolet parts, accessories and supplies.

Call at our new garage in West Spearman and let us explain the merits of this wonderful car.

WILLARD STORAGE BATTERY SERVICE

## Perfect for the College Girl



IT IS certain that one-piece dresses for street wear are to rival suits during the coming fall and winter, and they may achieve leadership in the beginning of the season. Quite as certainly every fall wardrobe will contain one or more of these neat, convenient and economical garments. They are of the same character as suits, made of the same materials and adorned with the same trimmings. This makes it easy for the thrifty to convert a last year's suit into a this year's dress. An ingenious seamstress enjoys this remodeling of gowns and will find a variety of styles, ranging from very plain dresses to those that allow touches of bright color and the introduction of clever draperies, which she can follow in her work. It is refreshing to have these changes in everyday clothes and substitutes for suits. Combinations of two materials, as satin and wool in the same color, solve the problem of sufficient material in made-over dresses.

The frock shown here will hardly tax the abilities of the average seamstress. Its skirt is straight-hanging, with rows of silk braid encircling it at intervals of about five inches and machine stitched, on one edge, to place. It is joined to a plain bodice at the

wastline and has a narrow panel set on at the left side over the ends of the braid. Satin covered, round buttons, set on in pairs, make a telling finish for this panel and the skirt may be taken as a criterion as to length.

The bodice has several details that are interesting. It opens at the side and on the shoulder, closing with snap fasteners. The sleeves are a little longer than elbow length and depend upon braid for their adornment, having no cuffs. Braid redeems the lower part of the bodice from uninteresting plainness and a close-set row of small satin-covered buttons extends from the braid to the throat. The collar is very new, being a wide ruche of accordion plated material like the dress, banded by a tie of narrow ribbon finished with a rosette at the left side. A wide girde is made of satin ribbon having a single long loop at the back, but the girde may be of the same material as the dress and finished at the left side, where it fastens with satin-covered buttons. This is a little more practical than a sash end.

*Julia Bottomly*

## Pin Money Propositions

THERE are women in every community who would like to earn pin money by some means that will not interfere with their home duties. In the larger cities there are "short hour" women employed in the shops, with hours from eleven in the morning until three or four in the afternoon, who find they can manage their household affairs and go to business too. But their homes are usually small and convenient apartments in which housework is reduced to a minimum of effort. The same opportunities do not come to women in the smaller towns and villages or on the farms. In the larger communities also there are opportunities of merchandising in a small way. Some women, familiar with millinery, do a thrifty little business in the spring and fall of the year, buying and selling hats which they display in their own homes. Waists and neckwear prove worth while for others. A business of this kind is usually conducted by women who have had experience in a store at some time.

About the most salable of all things are good foods. Women who excel in any direction, as in making bread or cake or preserves, jams, pickles, or in canning fruits, have an opportunity to build up a permanent source of income if they can introduce and market their products. Many of them are using the parcels post for shipping direct from country to city. The first requisite is to gather together a few customers, and this must be done either through solicitation by mail or by personal solicitation. A friend will sometimes undertake to place farm products among her acquaintances in the city, and after the producer gets in touch with a few regular customers these can be asked to recommend commodities to their friends. Preserves, jams and pickles, being less perishable than fresh fruits and more profitable, ought to prove interesting prospects to women who excel in making them.

Women who live near the main traveled roads used by motorcar tourists often pick up considerable money during the summer months selling all sorts of eatables to the passers by. A signpost at the side of the road directs the hungry and thirsty motor party to the wayside refreshments. Sandwiches, hard-boiled eggs, bread and butter, doughnuts and cookies are conveniently handled. Women who find themselves near summer camps for boys or girls can usually arrange

to furnish supplies of some sort to them.

Besides these usual means of picking up pin money there are opportunities for women who own and drive cars. In summer and winter resorts they get together sightseeing parties and take them on short motor trips that yield a pretty profit, or they establish a regular trip carrying people to and from certain points. Women have proved themselves quite equal to driving motorcars in all parts of the country. Some young women have a very happy faculty for entertaining children. They undertake to look after a number of little ones one or two afternoons in each week, relieving mothers from their care for a brief time. The children must be brought to the home of their entertainer and called for. She provides for their amusement and gives them any attention they may need, for a fee. By looking after a number of them regularly the income is worth while.

Some women and girls are successful in soliciting subscriptions to periodicals and books. Some do well selling merchandise, as stockings, corsets, embroideries, among their friends. In considering the matter of making pin money it is necessary first to take stock of one's accomplishments to determine what work is easy to excel in. Women who know how to plan all the details for entertainments, luncheons, dinners and parties are in demand in thickly settled communities and many of them turn their gifts to good account.

*Julia Bottomly*

### The Modish Overblouse.

A boon to limited incomes is the modish overblouse, which may be made in all lingerie types and, aided by a single skirt, gives the appearance of many different frocks. One of the smartest versions of a more elaborate garment was developed in heavy flannel mesh, hip length, dyed jade green. The neck line was influenced by the present oriental mode and reached in straight beaded bands from shoulder to shoulder.

### Affords Delicate Blouse.

A peach-colored crepe de chine blouse, lined with flesh pink chiffon is embroidered in black and deep orange.

## THE "OLD RELIABLE" THEDFORD'S BLACK-DRAUGHT

White Haired Alabama Lady Says She Has Seen Medicines Come and Go But The "Old Reliable" Thedford's Black-Draught Came and Stayed.

Dutton, Ala.—In recommending Thedford's Black-Draught to her friends and neighbors here, Mrs. T. F. Parks, a well-known Jackson County lady, said: "I am getting up in years; my head is pretty white. I have seen medicines and remedies come and go but the old reliable came and stayed. I am talking of Black-Draught, a liver medicine we have used for years—one that can be depended upon and one that will do the work."

"Black-Draught will relieve indigestion and constipation if taken right, and I know for I tried it. It is the best thing I have ever found for the full, uncomfortable

feeling after meals. Sour stomach and sick headache can be relieved by taking Black-Draught. It aids digestion, also assists the liver in throwing off impurities. I am glad to recommend Black-Draught, and do, to my friends and neighbors."

Thedford's Black-Draught is a standard household remedy with a record of over seventy years of successful use. Every one occasionally needs something to help cleanse the system of impurities. Try Black-Draught. Insist upon Thedford's, the genuine.

At all druggists.

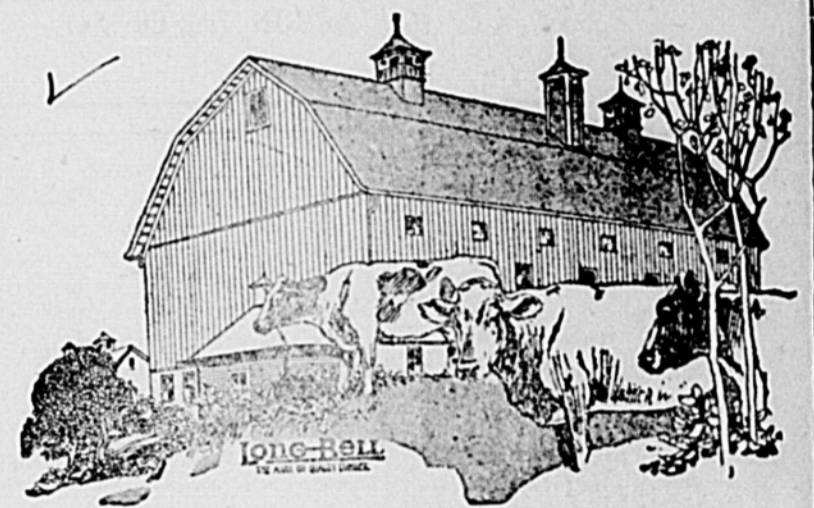

## It's a Money-Saver Every Time

That's exactly what a good barn is. It keeps the cattle in good condition, thus saving waste from loss in weight, and death due to exposure. Besides, it takes less feed to give more weight when cattle are properly sheltered.

Invest in a good barn. Don't rush in and build it just any old way, for you will surely regret it. Plan for the future. Build so you can enlarge or add to your buildings as you need more room.

Whenever you are in town, come in and we will be glad to talk over different barn plans. Or, we will come out to see you, if you wish.

## Panhandle Lumber Co.

R. J. McCASLIN, Mgr.  
Phone 17

Spearman  
Texas

## Groceries!

What to eat is a puzzling question these hot days.

We keep only the freshest and best groceries and our store is clean and sanitary.

Come in and let us help you solve the problem of what to fix for that big dinner.

**Jno. L. Hays Mercantile Co.**  
Spearman

## The Spearman Reporter

PUBLISHED EVERY FRIDAY  
ORAN KELLY, EDITOR-MANAGER  
Entered as second-class matter November 21, 1919, at the postoffice at Spearman, Texas, under the act of March 3, 1879.

\$1.50 Per Year in Advance

## CLETRAC TRACTOR FOR SALE

Having finished plowing and seeding, I now have one Cletrac tractor and 5-disc plow for sale. Cash or good note. This tractor and plow are in first class condition. See Shorty Short or J. R. Collard, Spearman.

## DENTAL WORK

J. H. Watkins, dentist, will be in Spearman from September 27 to October 2, inclusive. If you need dental work, see him at the J. H. Hancy residence on the above dates. You may make an appointment for any day between the above dates by writing Dr. Watkins at Perryton, Texas. 402\*

The new bank at Texhoma, the Farmers State, under new management, has grown to about three times its size of a year ago. Your account will be appreciated and your business handled to suit you.

# AUCTION SALE

I WILL SELL FOR

## A. H. WILLIAMS

At the Clell Norwood farm, 7 miles north and 4 miles west of Perryton; 4 miles south and 3 miles west of Gray, on Texas-Oklahoma line, on

### Thursday, Sept. 30

Beginning at 10:00 O'Clock A. M., the following property.

#### Horses, Mares and Mules

One black horse seven years old, weight 1400.  
 One black horse eight years old, weight 1450.  
 One black mare three years old, weight 1200.  
 One bay horse nine years old, weight 1000.  
 Two black mares three years old, weight 1100 each.  
 One dun horse seven years old, weight 1100.  
 One bay mare seven years old, weight 1050, with colt by side.  
 Three mule colts, yearlings.

#### Cattle

One roan cow six years old.  
 One red cow eight years old.  
 One red cow three years old.  
 One bull calf.

#### Hogs

11 red shoats weight 100 pounds; 4 shoats weight 135 pounds; 1 red sow weight 300; 1 black sow weight 300.

18 nice hens and 24 spring chickens.

#### Farm Implements

1 Mandt wagon; 1 buggy; 2 Moline listers; 1 harrow; 1 Kentucky wheat drill, 12 hole; 1 Risky sled; 1 Rock Island disc plow; 1 14-16 disc harrow; 1 oil barrel.

#### Household Goods

1 Vernis Martin bed with springs; 1 9x12 tapistry Brussels rug; 1 dresser; 1 8-foot round extension table; 1 large rocker; 1 New Perfection 4-burner oil stove; 6 dining chairs; 1 kitchen cabinet; 1 cotton mattress; 1 Blue Bell cream separator; 1 De Laval cream separator.

**TERMS**--- On amounts under \$10 cash. On amounts of more than \$10 a credit of 6 months' time will be given; purchaser to give note with approved security and notes to draw ten per cent interest from date; five per cent discount for cash. All property must be settled for before being removed from the premises.

Free Lunch at Noon; Bring Cup and Spoon

## ED LITTLETON

AUCTIONEER

First State Bank of Gray, Clerk

Make Sale Dates and have Sale Bills printed at the Spearman Reporter Office

L. S. CATOR, President BUSTER CATOR, Manager

## Monroe Garage

L. S. CATOR & SON

Goodrich and Portage Tires and Tubes.

High grade Gas  
Oils and Greases.

Good mechanics always on the job to look after your car troubles.

We usually have a bargain in a second hand car. Come to see us when in need of anything in the automobile line.

New Home of

## The "Monroe"

The Latest and best in a  
Moderate Priced Car

L. S. CATOR & SON  
SPEARMAN

Pay Your Subscription.

#### AS THE EDITOR SEES IT

How would you like to journey to the nearest city for a pound of sugar, or a yard of muslin, or a spool of thread, or a smoke? And how would you like to make this trip when you need a prescription filled in a hurry, with death running you a race?

You would make some noise if forced to such an extremity—and then more noise.

You would say—and justly so—that a town in which you can not buy a pound of sugar, or a yard of muslin, or a spool of thread, or a smoke, or even get a prescription filled, is a mighty poor excuse for a town and not worth living in.

Yet our merchants can only afford to keep these things for your convenience as long as you buy other things from them.

It is not doing this town any good to buy the little things here and then chase off to a city or send to a catalogue house when you want something on which the merchant has a chance to make a dollar.

Neither is it doing you any good, for the prosperity of each citizen is dependent to a large extent upon the prosperity of the community as a whole.

We are not telling you something you do not know.

We are simply refreshing your memory in hopes the time may come when our people will conclude that a town that is worth living in is worth trading in.

That's all.

When in Perryton and need anything in diamonds, watches or jewelry see W. H. DUNLAVY.

The new bank at Texhoma, the Farmers State, under new management, has grown to about three times its size of a year ago. Your account will be appreciated and your business handled to suit you.

## Announcing the Opening

of the

# LONE STAR

Spearman's New Hotel, the Lone Star will be formally opened

on

## Sunday, Sept. Twenty-Sixth Nineteen Twenty

With a big Sunday Dinner. Come and take Sunday Dinner with us.

TOM SILAS, Manager.

#### Notice to the Public

I will sell wood for \$5.00 per four-horse load. It will be necessary to either phone or come to headquarters before getting the wood, otherwise you will be treated as trespassers. Positively no hunting allowed.

W. T. COBLE,  
Owner of the Turkey Track ranch.

#### FEED AND PASTURE

I have 24,000 bundles of cane in the shock for sale. Also have plenty of feed and water and can take care of quite a bunch of cattle during the winter. See me if you want to buy feed or want winter pasture for cattle.

W. C. SOWELL,  
Six miles southeast of Spearman.

#### Ford for Sale

Five-passenger touring car, 1920 model, almost new. Priced reasonable. See FRED WILBANKS, Spearman.

#### Notice

No hunting or fishing will be allowed in the Diamond C pastures, on the headwaters of the Palo Duro. These lands are posted and trespassers will be prosecuted.

JAMES H. CATOR & SON.

#### TO THE PUBLIC

Having posted my ranch, lying in the northeast corner of Hansford county, along the Palo Duro creek, as required by the law of Texas, this is to specially call attention to any one fishing, hunt-

ing or trespassing in any way therein, that they will be prosecuted to the full extent of the law.

GUS B. COOTS,  
36152\* Owner of Palo Duro Ranch



Brands: Diamond C on left side  
dash on left hip.

Ear Marks: Crop on left & under  
half crop on right.

Range on headwaters of the Palo  
Duro.

J. H. Cator & Son, Spearman

## SEE ME BEFORE YOU DIE

# LIFE INSURANCE

Is a guaranteed indemnity against what isn't **LIKELY** to happen, and what you will do your very best to prevent, but which **MAY OCCUR** in spite of everything you or your friends can do.

## State Life Insurance Company Indianapolis

MISS EVA ALEXANDER

Spearman

# STOVES

"Stove time" is again upon us. The little oil stove will no longer fill the bill. We have what you want in

Good Heating Stoves and Cook Stoves.

The coal-saving kind. Come in and look them over.

We have also something new in

Oil Burning Heating Stoves. See them.

Get your order in early if you want a Van Brundt Wheat Drill.

McCormick Twine Cream Separators

**J. M. FORSHEE**  
HARDWARE and IMPLEMENTS

South Main

Spearman

## Today's Geography



### WARSAW: THE PARIS OF POLAND

No other people, in all the world's history, has borne oppression so bravely and gloriously as the Poles, except the Jews; and Warsaw, where the "Russians had to keep a garrison of 200,000 troops to overawe a city of 800,000 people," is to Poland what Paris is to France.

Indeed the vivacity, the gaiety and the quick wit of Warsaw's people are a constant reminder of Paris; as well as those deeper likenesses which spring from Warsaw's ascendancy in the letters, the arts and the social graces.

All this, too, in a city where the most gruesome tragedies have stalked. As recently as the years of our own Civil war the Russian army mowed down thousands of men and women as they knelt in the snow, singing their national anthem. Deportations are an old story in Warsaw, every effort at nationalization was followed by slaughter, and hundreds marched the long trail to Siberian exile.

But Poland's spirit meanwhile, became a synonym for the indomitable. The success of the Russification of Poland has been described as the process of keeping 12,000,000 Poles pinned to Russia by bayonets. Politically non-existent, for even Poland's name was expunged from all official Russian records, the pre-war Warsaw vied with world capitals in science, particularly in literature.

Though Warsaw betrayed none of the grimness characteristic of Russian cities, reminders of her by-gone glories and tragedies were to be found even before the World war restored her autonomy.

In the Lazienki gardens is a monument to John Sobieski, who stemmed the advance of the Turks in Europe, a figure as picturesque as Paderewski who now sees his land a barrier to bolshevism's westward spread. It was in 1683 that a Turkish force had thrown itself in crescent formation around Vienna. The encampment was no less threatening because it resembled a circus rather than a siege, with its herds of camels, and luxurious tents with baths and parrots within and fountains without.

Mighty events often hinge on slender circumstances. Sobieski hesitated because Leopold, Austria's emperor, first declined to address him as "Your Majesty." But Sobieski's hesitation is said to have vanished when he learned that the French ambassador had written to Louis XIV., who rather hoped for the worst for Austria, "Don't trouble yourself, Sobieski is too fat to sit on a horse and fight." The "fat man" rode his charger into the thick of the fight, helping hew his way to where the Turkish grand vizier stood, and after the battle handed one of that dignitary's stirrups to an aide, with the command, "Take it to the queen and tell her that he to whom it belonged is defeated and slain."

### HOW ANTS CAN HINDER AIRPLANES

Ants have assumed a new role in Africa—that of enemies of aviation. Reports from surveyors of the proposed air route from Rhodesia to Cape town say that ant hills have interfered seriously with the placing of aerodromes.

To understand this phenomenon one must understand how ubiquitous is the

Better Build a Barn and Be Safe this Winter

# YOUR WHEAT

must be protected while you wait for cars and the stock will need protection during the winter. Build a granary and barn.

## Wire, Fence Posts, Builder's Hardware

We Recommend Cook's Paint—the best for wear and weather.

We are making special prices on all kinds of Building material at our yard. Come to see us.

## SPEARMAN LUMBER CO.

L. D. COATE, Manager

SPEARMAN

## Unneed - A LUNCH

### Home Made Pies

Everything in the Short Order Line at

ALL HOURS

Prices Right

Good Eats for Folks who have Good Taste.

Puterbaugh & Taylor  
Spearman

### ATTENTION! COW MEN

You have been losing calves from contagious and infectious abortion for years. Some of you have lost as high as 50 per cent in a year. This means a heavy loss and a great many young animals have gone to market on that account. Why let this dreaded disease continue when it can be stopped with two injections of Continental Serum? This great Serum is past the experimental stage and we have proven wherever it has been used that a cure is absolutely possible. We guarantee to immunize 94 per cent of your cows.

DR. R. S. TANNER,  
Field Manager.

For further information see S. B. Hale at the Hale Drug Co., Spearman.

List your ranch, farm or paw prairie land with me. Or if you want to buy, see or write me. GEO. M. TOCKEY,  
Booker, Texas. 367f

### NEW BUICKS

Shipment of Buicks just received. Better come quick if you want one of these best of all automobiles. L. W. Booth, Guymon, Oklahoma.

Send me your watch and jewelry repair work by mail. All work guaranteed. W. H. DUNLAVY,  
Perryton, Texas.

### FARM LOANS

Inspector here every week. Attractive terms. We are now ready. Come to see us. McLAIN & McLAIN,  
3510 Spearman, Texas.

The new bank at Texoma, the Farmers State, are now representing the Oklahoma Farm Mortgage Co. over all this territory, having direct charge of seven counties in the Panhandle. If you need a farm loan quick, see us.

State of Ohio, City of Toledo, Lucas County, ss. Frank J. Cheney makes oath that he is senior partner of the firm of F. J. Cheney & Co., doing business in the City of Toledo, County and State aforesaid, and that said firm will pay the sum of ONE HUNDRED DOLLARS for each and every case of Catarrh that cannot be cured by the use of HALL'S CATARRH MEDICINE. FRANK J. CHENEY.  
Sworn to before me and subscribed in my presence, this 6th day of December, A. D. 1938.  
A. W. GLEASON,  
Notary Public.  
Hall's Catarrh Medicine is taken internally and acts through the Mucous Surfaces of the System. Send for testimonials free.  
F. J. CHENEY & CO., Toledo, O.  
Sold by all druggists, 15c.  
Hall's Family Pills for constipation.

## Farm Loans

QUICK MONEY

Inspector out once a week from Woodward, Oklahoma.

Attractive Terms

McLAIN & McLAIN

Spearman

Twine! .. Twine! .. Twine!

## McCORMICK TWINE

Machine Oil, - Binder Repairs  
Furniture, - Queensware

Wicks Perfection Oil Stoves Wicks

Full line of Linoleums in 12-ft. Lengths

Complete line of Hardware to select from.

**Andrews Hwd. Co.**

Implements - Furniture - Queensware

East Side Main

-:-

SPEARMAN

# Cornell-Wood-Board

Triple-sized, takes the place of plaster—for Walls, Ceilings, Partitions, Repairs, Alterations and New Work

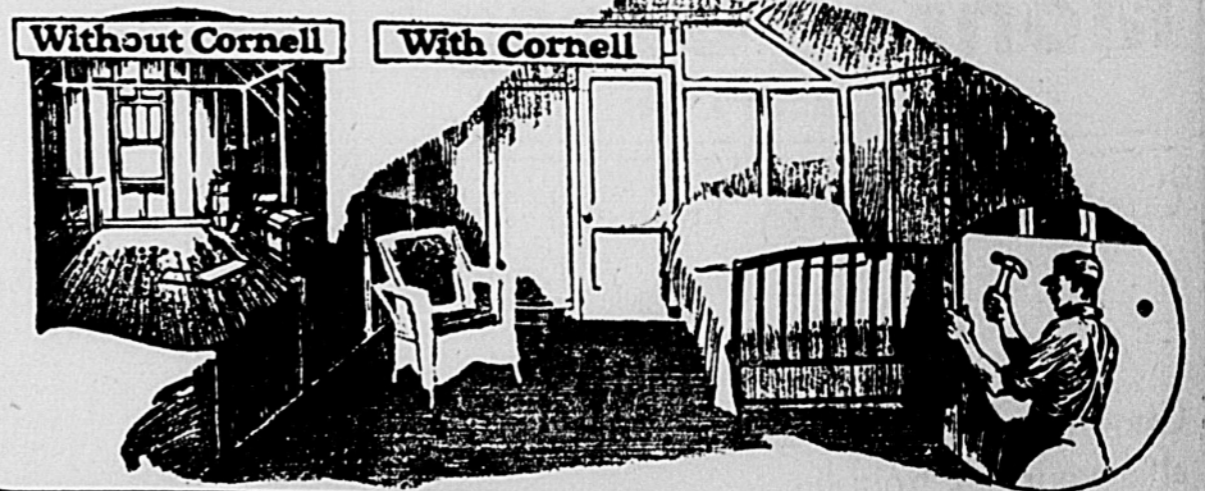

## Will You Rent Your Attic for \$20 a Month?

SPARE space now brings big returns—which explains why thousands are finishing up their attics, basements, spare rooms and other waste spaces with attractive Cornell Wood Board walls and ceilings.

A few dollars spent for Cornell will quickly add a guest chamber, nursery, cozy sewing room, den, office or shop.

### Triple-Sizing Protects Against Moisture

Architects, carpenters and builders favor Cornell, because it is sized internally to resist moisture, expansion and contraction, especially in damp weather.

Also because of Cornell's Mill-Primed surface (both sides), which saves you the cost and labor of a priming or sizing coat. The

oatmeal finish takes a perfect spread of paint.

The 32-inch width called "Cornell 32" is a special Cornell feature which produces charming panel designs for hallways, small rooms and borders. Guaranteed not to warp, crack, buckle or chip, if directions are followed.

Stop in today and learn how you can quickly and cheaply add a room with "Cornell 32"

## White House Lumber Co.

Cornell comes in 32 and 48 inch widths, called "Cornell 32" and "Cornell 48"—8 different lengths, 6 to 15 feet

# Clell L. Baskett

OPTOMETRIST  
of PERRYTON

Will be in Spearman, at Hillhouse Drug Co.,  
on

## Tuesday, Sept. 28

Glasses that Give Satisfaction

There is Arriving Every Day Something New

Ladies' and Children's  
Ready-to-Wear

and

Dry Goods and Shoes

All lines complete. Make your selections  
early.

## Surprise Store No. 2

WALK A BLOCK AND SAVE A DOLLAR

Spearman,

Texas

## MAJOR & RANEY

Commercial and Live Stock Auctioneers  
Make dates at Reporter Office

## The Clark Barber Shop

East Side Main - - - SPEARMAN

First class barbers and a clean, sanitary shop.  
Three chairs; you seldom have to wait.

FRED WINTERS, Manager.

## JOE'S CAFE

Regular Meals at Noon  
Short Orders at all Hours.  
Popular Prices.

DON'T LEAVE SPEARMAN HUNGRY

R. T. CORRELL  
Lawyer  
Perryton, Texas

DR. JARVIS  
DENTIST  
Perryton, - - Texas

## MAKING WAR ON DISEASE MENACE

American Red Cross Announces  
Budget of \$48,200,000  
For Current Year.

### NEW DISASTER RELIEF PLAN

Continuance of Heavy Work Abroad  
Deemed Necessary to Protect  
United States—\$21,000,000  
Less Than Last Year.

A program of relief and service toward which appropriations of \$48,200,000 have been made has been outlined for the American Red Cross for the fiscal year, July 1, 1920, to July 1, 1921, according to official announcement by national headquarters of the organization at Washington. The figures for 1920-21 are \$21,000,000 below those of 1919-20, in which \$69,400,000 was spent.

Important among the items of the budget for the present year is the appropriation of \$31,500,000 for relief in foreign lands, which includes \$11,000,000 in purchased supplies on hand and not distributed.

Must Protect United States. This will enable the American Red Cross to continue its humanitarian effort to aid stricken peoples to re-establish themselves, to fight the disease epidemics which threaten many countries and to efface largely the remaining traces of the blight left by the World War. It is regarded as social as well as physical sanitation on a large scale that will have a direct bearing on future conditions in America. Central Europe, the chief sufferer

from the conflict, today is facing another winter of famine, pestilence and ruin. Typhus decreased much during the summer months where last winter it had its greatest stronghold, but physicians who investigated the situation at the behest of the League of Red Cross Societies have given their unqualified opinion that this coming winter will see a recurrence on an unprecedented scale. The Red Cross feels it must continue preventive measures abroad to keep this and other deadly maladies from the United States.

Millions for Work at Home. When the disease was sweeping Central Europe last winter the American Red Cross, with the aid of the governments of afflicted nations, undertook the fight against it. Hospitals were established wherever possible and food and clothing were distributed to the undernourished populations, who by reason of their undernourishment were easy prey to the epidemics. Where disorganization contributed last year to the great inroads made by the disease, by virtue of its knowledge of the disease and the presence of well established hospital centers, the American Red Cross this year will undertake the work with a new confidence.

Including the total of \$11,000,000 in supplies left from the last fiscal year, the \$31,500,000 is \$21,000,000 less than the expenditures for 1919-20.

Appropriations for domestic activities total \$18,700,000. The largest item of this "home" budget is \$7,800,000 for civilian relief work. This includes service and assistance for families of soldiers, sailors and marines, and work incidental to disaster. Of the total appropriation for civilian relief, \$5,000,000 is held in reserve for the carrying out of actual disaster relief.

Reduced Overhead Expense. The Red Cross invariably is the first thought of a community visited by calamity. With this in mind, it was determined by the Executive Committee in preparing the budget of 1919-20 to have a fixed reserve fund from which to draw in these instances.

For assistance to soldiers, sailors and marines in hospitals and in camps this year \$1,900,000 has been set aside. Four million two hundred thousand dollars has been appropriated for improvement of health and prevention of disease throughout the United States during the current twelve months. The Red Cross is co-operating fully with the United States Health Service in this work and through its Junior Red Cross is doing much to spread among children the principles of sanitation. An appropriation of \$1,000,000 has been made for developing the peace time program of the Red Cross by service to its chapters in all regions.

The appropriation of \$48,200,000 is exclusive of the local expenditures of the 3,000 or more chapters.

Administration expenses this year will be \$1,800,000. Last year they were \$2,300,000.

## Don't Wait

for workers to come and ask you for a renewal of your membership. Send in your dollar to the nearest local chapter of the American Red Cross. Welcome the opportunity and privilege of replying your fellowship by promptly answering the

Fourth Roll Call  
November 11 - 25, 1920

Mr. Farmers: You market in Texoma, what about your banking? Texoma has now a new bank, a service institution, the Farmers State. The present owners also own the Oklahoma Farm Mortgage company, Oklahoma City, and twenty-five more of the oldest banks of the state. Your account is solicited with the assurance we are fully able to take care of your needs both in banking and farm loans. 291f



## J. E. Tanny & Sons HOUSE - MOVERS

Have almost finished the job of moving Hansford to Spearman, and now ready to contract other work.

Ask any business man in Spearman about our work.

## M. C. HEAD

FRESH CORN MEAL—Ground on an old-fashioned stone burr mill—the best meal in the world.

Re-cleaned seeds, mixed and ground feed, block or crushed salt. I will buy your cream.

ICE!! ICE!! ICE!!

West Side - - - SPEARMAN

# Ford

THE UNIVERSAL CAR

The Ford Sedan with electric starting and lighting system and demountable rims with 3 1/2-inch tires all around, is the ideal family car because of its all-around utility and refined and comfortable equipment. Finely upholstered. Plate glass windows. An open car in the spring, summer, and early fall. A closed car in inclement weather and winter. For theatre parties, for social visiting, for touring, and for taking the children to school, it is just what you want. The low cost of operation and maintenance is not the least of its charms. A regular Ford car, simple in design, strong in construction, and durable in service. Won't you come in and look it over? The comforts of an electric car with the economy of the Ford.

## R. W. MORTON

Authorized Ford Sales  
and Service.

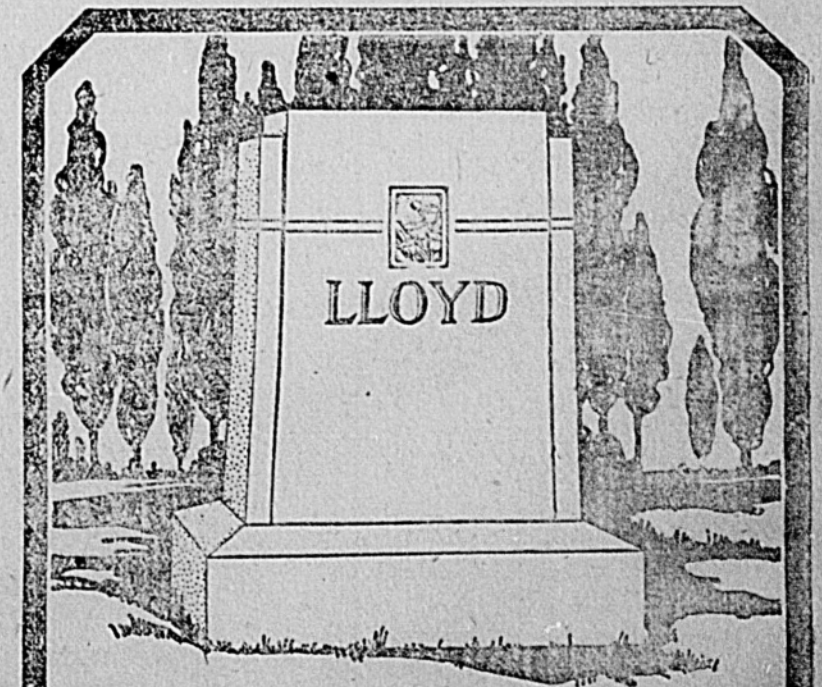

There is no more fitting expression of your love to those honored dead—Mothers, Sisters, Fathers, Brothers, Cousins—than a monument of eternal stone of rare beauty. I am direct representative of one of the largest monument manufacturers in America, whose marbles, quality of workmanship, and general service are unequalled.

ORAN KELLY

Representing  
Great Western Monument Co., Dallas, Texas



**Come in and see a New Edison which bears a CERTIFICATE of AUTHENTICITY Signed by Mme. Sokoloff**

(only a few of these official Laboratory Models in our store.)

**M**ME. SOKOLOFF has pronounced them exact duplicates in tonal quality of the instrument used at the Arcade Theater and capable of sustaining with absolute success the same test of direct comparison with her voice. By signing this certificate she declares them equal, in every respect, to the instrument which stood beside her on the stage at the Arcade on Monday night, September 6

preme realism. Come in today. Remember we have only a few. We shall deliver with each Official Laboratory Model the Certificate of Authenticity, which Mme. Sokoloff has signed for it. You will prize this New Edison above all other musical instruments. It will not only be your means of access to the real voices of the world's great artists, but also a peculiarly precious memento of one of the greatest violinists of all time.

Let us show you and play for you these Official Laboratory Models, which have proved their su-

Ask for the Certified Official Laboratory Model.

**Why the Audience at the Arcade was so amazed by The NEW EDISON**

THE PHONOGRAPH WITH A SOUL

This was the the test made by Mme. Sokoloff on Monday night, Sept. 6, at the Arcade Theater in Spearman. She played. Suddenly she ceased to play and the New Edison took up the same music alone.

No one in the audience was able to tell Mme. Sokoloff's playing from the Re-Creation by the New Edison. The Phonograph had achieved that marvel of marvels—perfect realism!

Why not let us deliver today one of these New Edisons with Certificate of Authenticity? You can arrange the payments any way you desire. Step in, or telephone. There's no time to lose.

**HALE DRUG CO. SPEARMAN**

**We Buy HOGS**

Bring your hogs to Spearman. We will pay you the highest price and will treat you right in every transaction. We want to make Spearman noted as a hog market. Help us do this by giving us a chance to buy what you have to offer.

We have pens and can take care of any number of hogs. Bring them in.

**Raney & Wilbanks SPEARMAN**

E. R. Wilbanks visited Perryton Monday.  
Miss Vera Crawford spent the weekend with friends in Amarillo.  
J. G. McLarty, Guymon merchant, was a Spearman visitor for a few hours last Friday.  
Mrs. O. J. Burtran was in from the Mulock community Tuesday, shopping and visiting with friends.  
Mrs. John L. Hays is in Geary, Oklahoma, this week, visiting friends and taking treatment of an osteopath.  
Ed Close and family were in town Tuesday driving a new Baby Overland which he recently purchased through the local agent, John L. Hays.  
Fortunately we have the merchandise to fill your wants and satisfaction is guaranteed when you trade with P. Monkey Maize & Co.  
Miss Josie Hart, Allen King, Earl Andrews and Willie McClellan are Spearman young people who will attend school at Canyon this year.  
See our fall and winter line of samples before ordering your up-to-date suit.  
P. MONKEY MAIZE & CO.

**SEE C. W. KING**

If you wish to buy or sell

**Farm and Ranch Lands**

In Hansford, Hutchinson, Ochiltree and Wheeler counties, Texas.

Terms to suit. Any size tracts.

**Spearman, - Texas**

Mr. and Mrs. H. R. Lyon came from Denton the latter part of last week to visit with their daughter, Mrs. A. F. Barkley, and son, Peeron A. Lyon. They also have a daughter living near Dalhart, with whom they will spend a few days before returning to their home.  
Fred Hill has his nice little bungalow out in southwest Spearman about completed and went to Shattuck Wednesday to meet Mrs. Hill and the children, who came from Prescott, Ariz., where they spent the summer. Mr. and Mrs. Hill are now full-fledged citizens of Spearman.  
Sid Clark last week purchased the Home Bakery old building of Frank Andrews and moved the same to the east side of Main street, where he has opened up a tailoring establishment, having bought out the business formerly conducted by Virgil Wilbanks. Sid is proficient in this line of work and will do a good business.  
Geo. W. McMurry, staid old farmer of the Mulock community, has decided to try town life a while and last week purchased the fine home of his son Tom, in Spearman. Mr. and Mrs. McMurry will bring the children in for the benefit of our fine school. Mr. and Mrs. Tom McMurry will move to the M. B. Wright farm, six miles southeast of town. Bill Orr has just finished a fine little residence out there, which they will make their home.

Curtains for an automobile were found and left at the Reporter office. Owner please call and take the same away.

Subscribe for the Reporter

**Spearman Rooming House**

Nice, comfortable Rooms.  
Clean Beds.  
Rates reasonable.

West Side Main Spearman

**T. H. Taylor Proprietor**

**Save! Save! Save!**

time, trouble and expense by buying your **GAS and OILS** from us. Not because our prices are so much lower, but because we handle the best to be had. You will not be disappointed when you give our goods a trial.

**Goodwill Oil Co.**  
Spearman, Texas  
**H. G. SMITH, Mgr.**

**BOARD OF EQUALIZATION NOTICE**

Notice is hereby given that the Board of Equalization of the Spearman Independent School District of Hansford county, Texas, will convene at the office of the Hansford Abstract Company, in the town of Spearman, in said district, at the hour of 2 o'clock p. m., on the 28th day of September, A. D., 1920, to receive the assessment lists or books of the assessor of said district for inspection, correction or equalization and approval.  
Given under my hand and seal of said Spearman Independent School District, on this 14th day of September, A. D., 1920.  
H. E. JAMES, Secretary.  
4011

**LOST BULL**  
One 4-year-old Hereford bull, droop horns, slightly lame in left hind leg, branded F on left hip. This bull strayed from the Manney Wilbanks farm east of Spearman. Information as to his whereabouts will be highly appreciated by  
W. B. HART, Spearman, Texas.  
4111\*

**SPEARMAN DOES THINGS**

Help Spearman Win GET IN.

The Spearman Chamber of Commerce

**JUNK! JUNK! JUNK!**  
I buy anything in the way of junk, such as old iron, brass, copper, etc., and pay a good price for same. If you have any old iron around the place let me know, and I will make it worth something to you.  
4111\* JOE DAVIS, Spearman.

**COWS AND CALVES FOR SALE**  
Twenty-two head of good young cows and calves for sale. See Roy Herman, 12 miles south of Spearman.

Mr. and Mrs. Wallace McKay of Wichita, who have been visiting at Alva, Guymon and Spearman for a week or so, going over the country in a car, abandoned auto travel at Booker Saturday and came into Shattuck for a few hours' visit with their daughter, Mrs. Witten Mitchell, and to return to their home over the main line of the Santa Fe.—Shattuck Monitor.

For quick service send me your jewelry for repair.  
W. H. DUNLAVY, Perryton  
Mr. and Mrs. Lyman J. Hillhouse and daughter Justine left Tuesday morning for Dalhart, where they will spend several days with relatives and friends, and in the meantime have little Miss Justine's tonsils removed by specialists at the Trans-Canadian sanitarium. They will return by the way of Texhoma and take in the fair at that place on Thursday and Friday, September 23 and 24.

**PIANO AT A SACRIFICE**  
We have had left on our hands in storage in Stratford, a strictly high grade piano which for a quick sale will be sold at a big discount. Terms to any responsible party. If interested write quick for full particulars to the Denver Music Company, Denver, Colorado.

**Farm and Ranch LOANS**

I make Farm and Ranch loans at a rate of interest to meet competition at all times.

I make a specialty of buying and taking up and extending Texas vendor's lien notes.

No loan too large or too small for us. We guarantee satisfaction.

**WILL CROW**  
Canadian - - Texas

Tickled to death. And you cease to be tired when you trade with P. Monkey Maize & Co.