

AA Bi-District Game Tuesday

The Spearman Lynx will meet the Childress Bobcats in a bi-district game Tuesday, Feb. 24 at 7:30 p.m. in Canyon at the West Texas State field-house.

Childress defeated Seymour in an overtime 66-65 Tuesday night.

'76 America's 200th - '76 Hansford County's 100th

The Spearman Reporter

VOLUME 67, NO. 14

THE SPEARMAN REPORTER, SPEARMAN, TEXAS 79081

THURSDAY, FEBRUARY 19, 1976



L.M. Womble Announces Candidacy

L. M. Womble has authorized the Reporter-Plainsman to announce his candidacy for the office of County Commissioner, Precinct 3, subject to the action of the voters in the May Democratic Primary.

In announcing his candidacy Womble stated "I seek the office of commissioner of precinct #3 because I am interested in seeing that our tax dollars are used wisely, that the rights and privileges that we now enjoy are preserved, and that we improve our lot wherever possible."

"My wife, Margaret and I have three children, Roy Dan, Edgar Lynn and Suellen Diane Womble. Danny is a graduate of Texas Tech University and is presently engaged in farming. Edgar is attending Texas Tech. Suellen has attended Texas Tech two years and is now enrolled in dental hy-

giene school in Amarillo College

"I grew up in the hardware and implement business in addition to our farming operations. I operated a wholesale petroleum station for three years.

"I have been a resident of this county all of my 53 years of life. I served as a naval pilot in World War II. I have served fourteen years on the board of directors for the Perryton Equity Exchange. I now hold the position of secretary on that board.

"I was active in the Lions Club during my thirteen year residence in Morse. "I own and farm land in Hansford and Hutchinson counties. I believe I am qualified and capable of fulfilling the duties required of this office. I ask for and will appreciate any support given to me in this endeavor."



Jim Evans, owner of Gordon's Drug, is shown here as he draws the winning number for the Fire-Ettes sponsored Valentine candy and roses drawing.

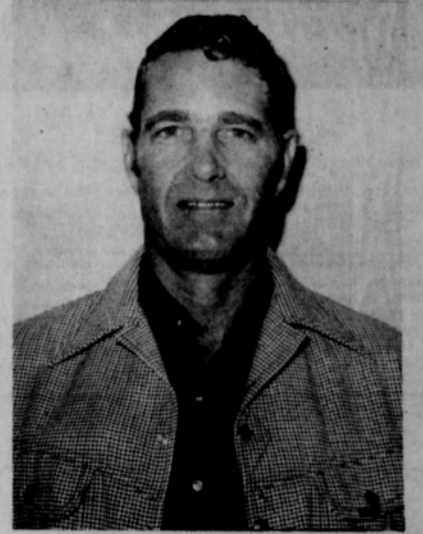

Robert Ferguson Seeks Commissioner Post

Robert C. (Bob) Ferguson has authorized the Reporter-Plainsman to announce his candidacy for Commissioner Precinct 3, subject to the action of the voters in the May Democratic Primary.

Bob was born and raised in Hansford County. He has resided since 1954 2 miles north and 2 miles west of Gruver in Road Precinct 3. He graduated from high school in Kansas City, attended Kansas State University, Manhattan, Kansas. He spent four years in the Air Force during the Korean War.

Bob married a Spearman girl, the former Peggy Pierce, daughter of the late Mr. and Mrs. L. D. Pierce. They have three children, all of whom are married. Monte lives in Wellington, and Doug and Denise Canada, both

live in Gruver. He was named "Outstanding Conservation Farmer" by the Hansford Soil & Water Conservation District in 1972.

Ferguson served on the Hansford Soil Conservation Board for 10 years, the Hansford County Stock Show Committee for 7 years, and is currently serving on the Hansford County Water District board, and on the board of directors of the North Plains Electric Co-op. He is a member of the Oslo Lutheran Church.

In announcing his candidacy, Ferguson stated that he is interested in political issues on the commissioner basis and feels that he is qualified to handle the job, and that your vote and support will be appreciated in this election.

Methodist Church Sets Youth Meet

"The Serious Life" is a special youth emphasis that will begin this Friday, February 20 at the First United Methodist Church of Spearman. All youth of the community are invited to come at 8:00 pm for the first session on Friday night. This will be a time of sharing and fellowship.

Three young men from

Oral Roberts University of Tulsa, Oklahoma will be with us to share, witness, and to lead in study and fellowship. The three young men are Mark Abbott, Al Reines, and Mark O'Connell. There will be a session Saturday morning from 9:30-12:00 and then a Saturday night service at 7:30 pm for the whole community. These young men will also be sharing during the Sunday morning service.

Everyone is invited to come for this special event.

Commemorative Coins On Sale

The second commemorative coin series of Hansford County are now on sale according to Mary Lou Wysong, manager of the Chamber of Commerce.

There will be a limited edition of the 1975 serial numbered medals which are certain to grow in prestige and value thru the years. Only 75-24 karat gold on .999 fine silver, 15 .999 fine silver, 500 antique silver and 300 antiqued bronze medals have been struck. The first individual gold coin will be numbered 51; the first individual silver coin will be numbered 101; the first individual antiqued silver

and antiqued bronze will be numbered 251. The present owners of the first (1974) issue, serial numbered coins, have exclusive right and owner ship of all future issues if they so desired. All other orders will be filled on a first come, first served basis.

The gold coins sell for \$50.00; silver, \$25.00; antique silver numbered \$5.00; antique silver unnumbered \$4.00; bronze numbered \$3.50; bronze unnumbered \$2.50.

The sets of coins include the 4 coin set starting at number 11 for \$100.00, 3 coin set, starting at number 61, \$35.00; 2 coin set, starting number

11, \$10.00. The first 10 of each set will be auctioned off.

Also on sale will be necklaces with unnumbered coin \$10; unnumbered coin, \$11.00; key chains with unnumbered coin, \$5.00, numbered coin, \$6.00; plain necklace, unnumbered coin, \$7.95 and numbered coin \$8.95. Solo ties, in black and brown will sell for \$8.00. All sales are subject to

.5% sales tax.

The coin this year commemorates the Kiowa-Comanche Buffalo Hunt. The art work was done by Mary Alice Gbner, and historical authority was Linda Crawford of Stationmaster's House Museum.

The coins, etc., may be purchased at the Chamber of Commerce office in Spearman.

Weather

DATE	HI	LO	PREC.
FEBRUARY 10	77	50	
FEBRUARY 11	69	30	
FEBRUARY 12	78	38	
FEBRUARY 13	74	37	
FEBRUARY 14	66	38	
FEBRUARY 15	71	34	.03
FEBRUARY 16	67	37	

MARKETS

WHEAT	\$3.71
CORN	2.56
MILO	4.10

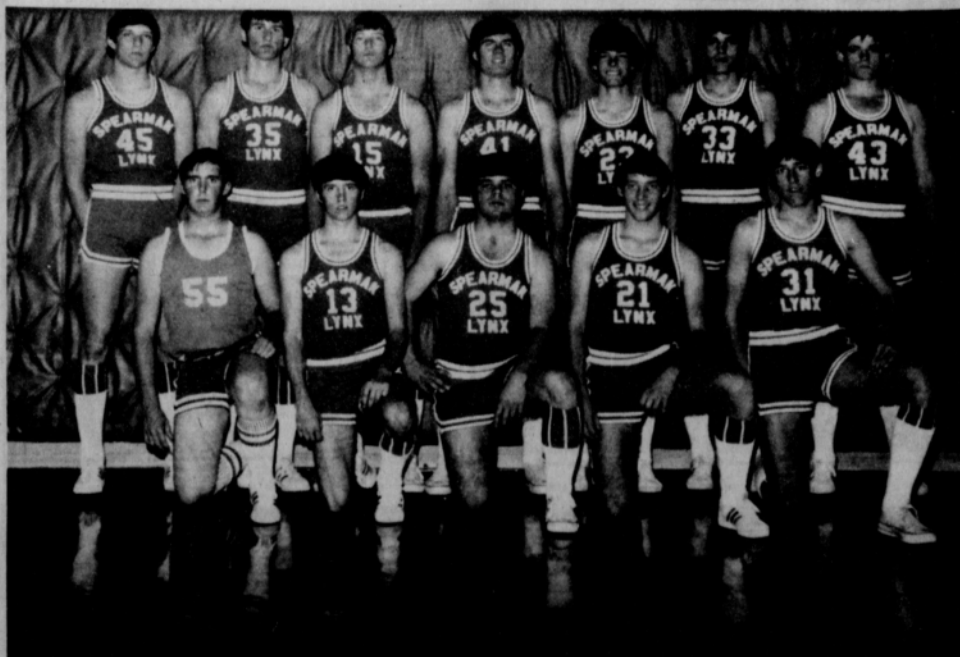

The Spearman Lynx, the District 1-AA Champions for the third consecutive year, travel to Miami, Texas this Thursday night to play the Wellington Skyrockets in a practice game before the bi-district playoffs. The game will start at 7:30 p.m. and everyone is invited to attend the game.

The Rockets, who are coached by Robert Hicks,

go into the game with the Lynx with a 22-3 overall record and a 7-0 record in District competition. The Rockets, who compiled a 23-10 record and a 13-2 District record last year, return all five starters.

Leading the starters back this season is 6'10" guard, Ed Thomas, who leads all his teammates in scoring with a 21 point average.

He is quick and will take the shot, when given, from anywhere on the court. Also back is 6'2" center managed 15 points a game and provides much of the rebounding strength.

The returning starters is rounded out with 6-2 center Neal Cochran, who averages 11 points a game; 5'11" forward George Brewer who averages a dozen

markers an outing; and 5-7 guard Sammy Gonzales who pitches in five a game.

WELLINGTON ROSTER
Ed Thomas 5-10 FG Sr.
George Brewer 5-11 C Sr.
Sammy Gonzales 5-7 G Sr.
Richard Sims 5-8 GF Sr.
Randall Sims 5-7 G Sr.
Timmy Saied 6-0 C Sr.
Shane Tarver 6-2 C Jr.
Tony Martinez 5-5 G Jr.
Cliff Pennon 6-0 C Jr.
George Darton 5-8 F Soph.



"The Key Notes" To Appear Here

The singing group, "The Key Notes" will be at the Union Church Sunday night, February 22 at 7:00 p.m.

Everyone is welcome. The Key Notes motto is "Sharing the Love of God in Song".

The Key Notes released a record album entitled "Love Eternally" in May of 1975. The title song was written by Wynn Flaming of Perryton.

Other songs included: "Jesus is Coming Soon", "Redemption Draweth Nigh", "I've Got Peace Like a River", "Death Could Not Hold Their King", "Lighthouse",

"Get All Excited", "Ten Thousand Years", and "Because He Lives".

The group has traveled over 5,000 miles in 1975 in Texas, Oklahoma, Kansas and Colorado and have sung seventy-three different times in 1975, plus the record.

Members of the Key Notes are: Charlotte (Mrs. Benny) Davis, who also plays the guitar and is spokesman for the group; Esther (Mrs. Elvis) Parker; Margaret (Mrs. Henshel) Swinney; and Colleen (Mrs. Thad) Jones, accompanist.

Asbury Cookston Services Held

Memorial services were held February 16 at 2 p.m. in the First United Methodist Church for Asbury Cookston, who died Saturday in Hansford Hospital.

The Rev. H. O. Abbott, Jr., pastor, officiated, assisted by Bill Osborne, minister of the Church of Christ. Interment was in Lieb Cemetery under the direction of Boxwell Brothers Funeral Home of Spearman.

Mr. Cookston was born in Stephens County and had lived in Hansford County since 1903. He was a retired farmer and

stockman. He was a Methodist.

Survivors include the widow, Ethel; two stepdaughters, Mrs. Thelma Blevins of Spearman and Mrs. Pearl Pierce of Ontario, Canada; a stepson, Ben Malze of Casa Grande, Ariz., and four grandchildren.

Casket bearers were Pete Lieb, Dean Lieb, Billy Close, Tommy Ferguson, Dwight Sumner and Don Malze.

Honorary pallbearers were C. E. Lieb, Clay Gbner, Jesse Davis, E. J. Copeland, Lee McClellan, Curly Ferguson, Woodville Jarvis and Fendorf Schubert.

SICK LIST

Patients in Hansford Hospital are Manuel Lutz, Clarence Pettitt, Dee Wilson, Cody Dominguez, Mae Rupprecht, Karen Hamilton and son, Louise Johnson, Lorraine Pollard, Homer Hart, Oneita Stewart, Inez Holland, Allen Pierce, F. W. Thomas, B. W. Renner, Kevin Townsend, Kenneth Gallant, Eunice Richards, Ella Cypert, Ernestine Gray, Opal Bames, G. W. Ford, George Rupprecht and Bertie Lewis.

Dismissed were Pearl Pierce, Lelan Close, Viola Graves, Donna Burnett, Lorraine Lucero, Lawrence Wilbanks, Herb Butt, Elmer Longley, Bessie Swan, A. A. Lieb, R. L. McFarlin, Marshall Ottinger, Emma McGuirk and Estella Gilmore.

Fire-Ettes Add To Fire Truck Fund

The Fire-Ettes added to the fire truck fund Saturday with two drawings. The first drawing held Saturday afternoon at Gordon's Drug for a box of Valentine candy and roses was won by J. L. Brock. Jim Evans drew the names, drew his name first and disqualified himself, and then drew J. L.'s name. This project netted \$92.83 for the fund.

Mrs. Frank Lozano donated a cake to the Fire-Ettes and it was raffled off at the Jaycee sponsored Valentine Dance. Rick Howarter won the cake and this raffle added \$52.50 to the fund.

Girl Scout Valentine Banquet Held



These two Girl Scouts presented the flag in opening ceremonies Friday night at the Girl Scout Valentine Banquet.



Filling their plates at the Girl Scout Valentine Banquet Friday night with delicious food that was prepared by mothers of the Girls Scouts.

The Girl Scout Valentine Banquet was held Friday evening, February 13th in the Junior High Cafeteria. The flag ceremony was led by Troop #76. The invocation was led

by Jim Davis. A delicious dinner, prepared by the mothers of the troop members, was enjoyed by all present. Celestine Thompson, Neighborhood Chairman, introduced the following

leaders: Junior Troop #76 - Mrs. Jim Davis and Assistant Leaders Mrs. Tommy White and Mrs. Ralph Bynum; Brownie Troop #42 - Mrs. Charles Hall and Assistant Leader Mrs. Bill Gaither; Cadet Troop #3 - Mrs. Curtis Davis; Brownie Troop #65 - Mrs. Bruce Womble; and Junior Troop #120 - Mrs. Junior Hansen and Assistant Leader Mrs. Raymond Flores.

A bi-centennial candle-lighting ceremony was held at the banquet. On March 12th, the Girl Scouts of America will celebrate its 64th birthday. At 5:00 on March 12th, girl scouts all over the world will light their candles and will leave them burning for 24 hours. Guests were introduced following the candle-lighting ceremony, then everyone present enjoyed the

entertainment of Wes Nivens on fiddle and Clyde Holman, Thomas Reed and Pete Stafford on guitar. All these men are from Spearman and are excellent musicians.

Perform a death-defying act.

Eat less saturated fat.

Give Heart Fund
American Heart Association



Wipe that smile off your face.

At your birthday party, once a year? O.K. But, watch that daily diet. You can live without those fatty, fattening foods. You can live better, Better is leaner. We want to wish you a "Happy Birthday" next year. Take care of your heart and light those candles next year.

Perform a death-defying act.

Have regular medical check-ups.

Give Heart Fund
American Heart Association

Here's what the new homes are wearing these days...

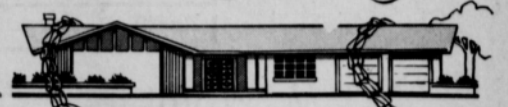

It could save you energy year after year

And... only a home that has passed a rigid energy efficiency inspection can display the sign of the Energy Checked Efficiency Home. It is your assurance that the house has been constructed to utilize energy wisely and efficiently in order to help you hold down your operating costs year after year. This new energy efficiency program requires that a home be properly insulated and adequately wired. The electric heating and cooling system and the electric water heater must be the proper size and type of equipment to operate efficiently and economically. Air duct insulation, attic ventilation, weatherstripped windows and doors, multiple light switches, and heat resistant glass windows are also required. Small symbols are placed throughout to remind you that the house has passed the inspection and is an Energy Checked Efficiency Home. Before you build or buy a new home, look for the new Energy Checked Efficiency Home sign. It could save you energy and money from now on. Multi-family residences, apartment complexes and existing residences may also qualify.

COMMUNITY PUBLIC SERVICE
Your Electric Light & Power Company
An Equal Opportunity Employer

MR. FARMER

If you can use in excess of 100 tons of Anhydrous Ammonia Fertilizer per year you should be on a Great Plains Farmer-Dealer Program. Set a low cost lease tank on your farm before the season starts. Long term supply guaranteed. Great Plains serves farmers from the Gulf Plains to the Plains of Nebraska. Call our toll free number: In Texas 1-800-692-4444 All other States call 1-800-858-4214 No brokers or dealers please. Our business is with the farmers.

GREAT PLAINS, INC.
Suite 208 - Bank of Southwest
Amarillo, Texas

Specials for Thurs., Feb. 19 thru Sat., Feb. 21, 1976

Bicentennial Year

SAVINGS

FIRST IN THE HEARTS OF THRIFTY SHOPPERS

T-BONE Steak
\$1.35
LB.

ROUND Steak
\$1.29
LB.

Sirloin STEAK
\$1.45
LB.

SIRLOIN TIP STEAK
\$1.35
LB.

BONELESS Stew Meat LB. 79¢

BEEF RIBS
39¢
LB

TENDERIZED STEAK
\$1.29
LB.

GROUND CHUCK
\$1.44
2 LBS.

ORANGES
5# Bag Only **69¢**

TOMATOES
Tub **89¢**

M & M Grocery
No. 1
202 N. Bernice Spearman, Texas
659-3234

Hunt's
Tomato Juice
46 Oz. Can **59¢**

Del Monte Cut
Green Beans
303 Can **3 FOR 99¢**

From The Delicatessen

PIZZA
Tony's **\$1.29**

FRUIT SALAD Pint **89¢**

SHORTENING
Food King
3 LB. CAN **99¢**

Food King
HOMINY
303 Can **5 FOR \$1**

Shurfine
Saltines 1 LB. **57¢**

Food King
Rice Only **99¢** 4#

Large
Listerine Only **99¢**

DEL MONTE CORN
303 CAN
3 FOR 99¢

WANTED

Boxwell Bros.
Funeral Home and Flower Shop
Day-Night Phone 659-2212
Spearman, Texas

O. J. ROOK
PHONE 274-4968
PAINTING-INDUSTRIAL RESIDENTIAL
FREE ESTIMATES
ACOUSTICAL CEILINGS
CARS AND TRUCKS

YOUR LOCAL USED COW DEALER: Spearman Bi-Products. Seven days a week dead stock removal. Please call as soon as possible. 659-3544. 8-rtn

Hansford Lodge
1040
A.F. & A.M.
Directive No. 1
Feb. 21
7:00 P.M.
Dan Faries, W.M.
Cecil Patton, Secy.

SERVICES

Hansford County Planned Parenthood
26 S. Haney
659-2483
Spearman
Mon. - Fri.
8 A.M. to 12 Noon
30S-rtn

Custom fertilizing and any type of farming.
W. B. Barnes
659-3493

Alcoholic Anonymous Meeting every Tuesday, 8:00 P.M., at the Girl Scout Little House, 22 S. Endicott. Call 3394 or 2762 for information. 4S-rtn

KIRBY SALES & SERVICE
of Spearman, 912 S. Bernice. 659-2797. 30-rtn

MARY KAY COSMETICS.
Call 659-2119. Malolah Fullbright. 32S-rtn

GRADER, Dozier, and Drag Line work. Call Lee Roy Mitchell, Gruver, 733-2384. 28-rtn

For your Shaklee Products call Eileen Sutherland at 659-2062 after 5:00.

PORTABLE DISC ROLLING. BALLARD'S, 935-5229, Dumas, Texas. 48-rtn

REOPENING Pet Grooming. 509 S. Endicott. 659-3401. Caroline Billings Murphy. 13-rtn
Custom Farming. Reasonable Rates. Call Jack McWhirter, Phone 659-2249 or 659-3308. 13S-rtn

Miscellaneous for Sale
FOR SALE: Registered St. Bernard Puppies. Phone 659-2935. 14-1tc

FOR SALE: Used Singer sewing machine with nice cabinet and button-holer. Call 2350. 14-2tc

FOR SALE: C. B. Cobra Cam 89 Base. Excellent Condition. Call 733-2009. 14-2tc

FOR SALE: '74 Ford 3/4 Ton Pickup, 4 speed, air & power. All heavy duty, 26,000 miles. Call 659-3375. 13-4tp

Bare root shade and fruit trees now arriving-plant now while dormant for early spring growth. House plants, hanging baskets & pottery. Ochiltrec Growers, 8 miles south of Peryton on Hwy 70. Phone 435-3545. 1-8tc

FOR SALE: '75 Chev. Pickup 1/2 ton long wide bed 350, 4 speed. Call 659-2262 or 659-2489. 13S-2tc

FOR SALE: Frigidaire stove top, 4 burner. Like new. Call 733-2391, Gruver. 14-2tc

Garage Sales
1 DAY ONLY, Friday, 8:30-5:00. Five Family Garage Sale. 417 S. Endicott.

GARAGE SALE: Back Room of Community Building, Feb. 20. Starts 9:00 A.M. 14-1tc

REAL ESTATE FOR SALE

3 Bedrooms, 1 bath, fenced yard, garage, 1107 Dresden for \$21,900. Good condition.

Large older home, 404 Endicott, game room, central heat, 1 3/4 baths, large kitchen area, 3 lots.

1 section in Oldham County, dry land 1/4 mile from Adrian, Texas.

In Farnsworth, 3 bedroom, 1 3/4 bath home, 40 x 80 steel building. Buy one or both

Can be moved from Farnsworth 1970 Grandwestern Mobile Home. 3 bedroom, 2 full baths, tub and shower, refrigerator, cook top, oven, washer & dryer, central heat, drapes, carpet, evaporative air. 24 x 51 ft. for \$11,500.

30 acres of land east edge of Waka. Can be divided into smaller tracts. Call Peryton, Mayfield Real Estate, 435-6528 or Ruby Lair, Salesperson 659-2188.

FOR SALE: 807 S. Townsend, 3 Bedrooms, 2 Full Baths, 1732 Sq. ft. Carpeted, drapes, central heat and air, two water heaters, disposal, built-in dishwasher and stove. Phone 372-3790 or write: Ila Kibler, 4405 West 2nd; Amarillo, 5-rtn

FOR SALE: Nice 3 bedroom home, many extras including carpets, drapes, dishwasher, central heat and air, large storm shelter, fenced yard. Shown by appointment. Emmett R. Sanders, Realtor, 659-2516, nights 659-2601. 4S-rtn

FOR SALE: An older 3 bedroom home. Carpeted. Dishwasher. 659-3272. 5-rtn

FOR SALE: 3 Bedroom House on corner lot. 907 S. Archer. Call Wayman Edwards 659-3292 for appointment. 8S-rtn

WANTED

HELP WANTED: Pump Setter. Lonco Pump & Repair. Call 733-5091 day or night. 13-4tc

WE WANT TO BUY a good used trampoline. Call after 5, 659-3134. 13-3tc

Would like to buy a used Vinyl Sofa Bed. Call 2792. 14-2tc

MOBILE HOMES For Sale

FOR SALE: 1972 Westchester 14 x 72 Trailer. 2 Bedroom, 1 Bath plus Den. Central air. House type furniture, skirting, blocks. Call 659-2489 after 4:30 P.M. 13-rtn

FOR RENT

FOR RENT: Trailer spaces. Call 3529. 7-rtn

FOR RENT: Furnished Clean Apartment for bachelor or couple. Utilities paid. Deposit. Call 2082. 13S-rtn

LBL Trailer Spaces - \$40 Monthly. 50' x 150' Lous. Call Manager 659-2617. 48S-rtn T only

Trailer Space. \$30.00 monthly. Call 2404. 7S-rtn

FOR RENT: Furnished Apartment. 303 Davis. Phone 659-3792. 51S-rtn

Card of Thanks

In a time of sadness, there is so much comfort in the knowledge that real friends are all about us. Our grief at the sudden loss of our loved one has been softened by every word and deed of kindness offered by more of you than we can count.

A special "Thanks" to the women of the Baptist Church for the lovely meal. Another "Thank You," for your prayers, food, visits, floral arrangements, memorials and all deeds of kindness shown each of us. May God bless each of you.
Maude Rosson's Family

Political Announcements

The Reporter-Plainsman is authorized to announce the candidacy of the following candidates for public office, subject to the action of the voters in the May Primary Elections. FOR COUNTY COMMISSIONER

PRECINCT 1
Garland Head
Roscoe Nelson
James Kenney
Ray Phelps

PRECINCT 3
B. J. Renner
Dan Desimone
R. L. (Bob) Ferguson
L. M. Womble
FOR SHERIFF
R. L. McFarlin
Lee Phillips
FOR STATE REPRESENTATIVE 64th DISTRICT
G. R. (Bob) Close
Mrs. Leo (Daisy) Moore
Bill Jackson

YARD WORK
ALL TYPES OF SPRING YARD WORK
Thatching-Vacuuming
Close Mowing-Fertilizing
Call 659-2836 or 659-3509

YORK ELECTRIC
PHONE 659-3625
WE DO ALL TYPES OF ELECTRICAL WIRING....
WE WANT YOUR BUSINESS....
Downtown Spearman
SPEARMAN, TEXAS

TOO LATE TO CLASSIFY
BIKE SALE-302 E. lith, across from high school. Wednesday, Thursday & Friday, 4 to 6:30 p.m., Saturday, all day. Bikes and bike parts. 14-1tc

Legal Notice

The City Council of Spearman, Texas will hold a public hearing on the Planning and Zoning Commission recommendation, concerning a request by Don McAlan, to rezone a portion of OL 3, in the 400 and 500 block of D Avenue presently zoned "E" to "J". The hearing will be held during the regular City Council meeting at 7:30 P.M. March 8, 1976, in the Council Chambers of City Hall. Posted this the 10th day of February, 1976 at 8:00 A.M. in City Hall.
Amelia Johnson,
Deputy City Secretary

Drug Treatment Center Permit Issued

The Texas Health Facilities Commission ruled on January 15, 1976 that The Treatment Centers of America is entitled to an Exemption Certificate to construct and operate a 21-bed alcohol and drug addiction clinic in Amarillo, Texas.

Official notification was received by Fred Ready, Robert L. Dutton, C. O. Blagg, Amarillo, residents and others on February 9.

The licensing application process was initiated in February of 1975.

The addiction clinic will be private, no tax monies will be involved. The facility expects to be fully accredited as a hospital limited to treatment of addicts.

The site of the facility has not yet been determined. The plans call for a 21-bed facility with a detoxification unit, similar to the intensive care section of a regular hospital with four beds. There will be an additional 15 private rooms and a double room. Fred Ready, head of the group, is a former alcoholism counselor and director for the Amarillo Hospital District, and former director of the AHD division of mental health. He said the hospital will be "strictly private, not a public or indigent program."

Total insulation can cut down as much as 75 percent of a home's total heat loss. Partial insulation in an older home can save up to 30 percent, according to Mrs. Patricia Seaman, housing and home furnishings specialist with the Texas Agricultural Extension Service, The Texas A&M University System.



MAYOR COY PALMER SIGNS PROCLAMATION-designating Feb. 22 as Heart Sunday as chairman of the Heart Fund Drive Harry Stumpf looks on.

Heart Sunday Is Feb. 22

Heart Sunday has been set for February 22, according to Harry Stumpf, chairman of the Heart Association Drive in Hansford County.

Boy Scouts will be going from door to door Sunday afternoon in the effort to collect money for the Heart Fund.

Texas Heart Fund dollar annual expenditures are divided in this manner: 27% for research, 26% for public education, 15% for professional education, 1% for community service, 9% for fund raising, and 6% for management and supporting services.

According to a bulletin from the Heart Association "If present rates are allowed to continue, one out of every two people will die of heart and circulatory diseases." "As widespread as heart and circulatory diseases are, there is an urgent need

Draft Board Offices To Close

AUSTIN--On February 27th all draft board offices in Texas will be closed, Colonel Melvin N. Glantz, State Director for Selective Service announced today.

This action which will take place in all states terminates the operational capability of Selective Service for the first time in 28 years. All registered processing including the obligation of men to register has been halted. "Draft records are being transferred to the Fort Worth Federal Records Center", Glantz said.

The National plans call for Selective Service to be reduced to a minimum deep stand-by posture. The phase down which is expected to be completed in the next 12 months will leave only a small National Headquarters, and five Regional offices located at San Francisco, San Antonio, Chicago, Atlanta and Baltimore. The function of these offices will be to develop plans for restoring the System in event of a National emergency and to continue the training of a small number of Reserve and National Guard Officers who have mobilization assignments with the Selective Service System. The only stand-by state draft structure which will remain will be the stand-by State Headquarters made up of the Selective Service National Guard Section.

for the public to know more about them and the work of the American Heart Association in combatting our nation's #1 health threat." The Heart Association is governed by a volunteer Board of Directors at not only the state and national level, but also at the county level. Each board consists of people like yourself-business persons, physicians, nurses, housewives, etc. It is a representative cross section of people within the community, an organization of people helping people. Board members receive no salary or payment, but render their services voluntarily. When the Boy Scouts knock on your door, won't you give a little so that the work may continue to fight this health threat?

TEXAS PRESS ASSOCIATION
MEMBER 1975
Spearman REPORTER
213 Main Spearman, Texas 79081 Box 458 659-3434
Published Weekly at 213 Main Street Spearman, Texas 79081
Owner-Publisher..... William M. Miller
Second Class Postage Paid at Spearman, Tex.
Any erroneous reflection upon the character of any persons or firm appearing in these columns will be gladly and promptly corrected upon being brought to the attention of the management.
SUBSCRIPTION RATE -- Hansford, adjoining counties, combination with the Hansford Plainsman, \$10.92 Tax included.
Other points \$15.12 Tax included.

FOR THE ULTIMATE IN STORM DOORS
CUSTOM BUILT, DESIGNED, AND IN COLORS TO FIT YOUR HOME. . . .
CONTACT
HOWARD MOYER AT ONLY ALUMINUM INDUSTRIES
405 338-6966 or 338-6170
P. O. BOX 471
GUYMON, OKLA. 73942

HI-PLAINS METAL & TRADE
Prepared Steel \$40.00 a ton
Cast Iron \$50.00 a ton
Dirty Motors \$38.00 a ton
Call us we do pick it up.
935-6978 or 935-6028
Dumas, Texas

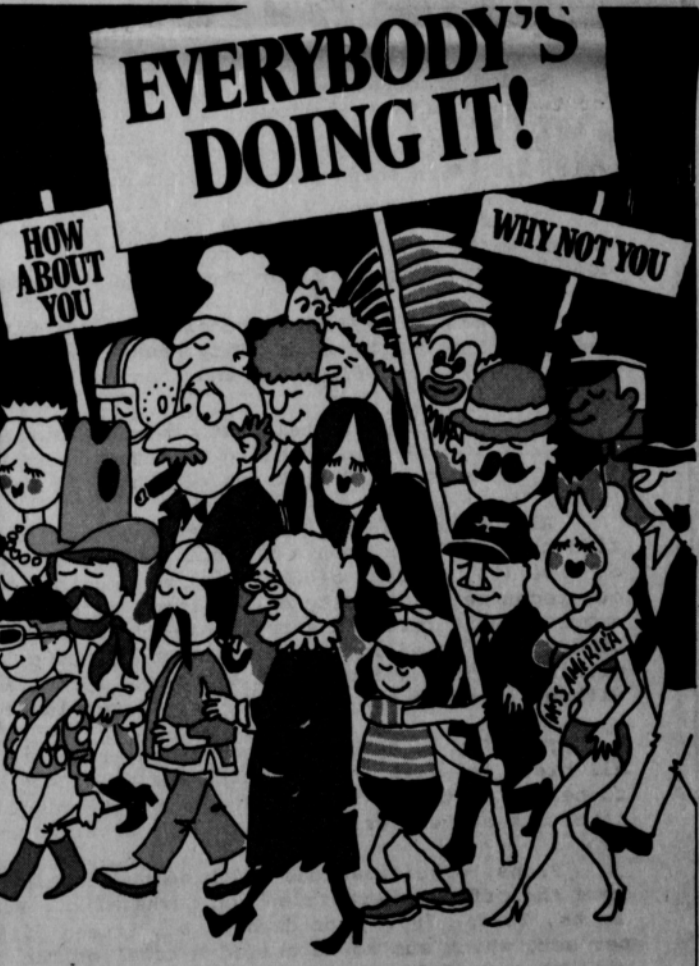

Join the movement to Everybody's Bank! There's something here for everyone—including you. We meet your banking needs with personalized service in a great big way. You're somebody at our bank. Everybody is! How about joining our circle of friends?



FOR SALE
Used T.V.'s
Call 659-2663 or 659-3363
Color or B&W

You are cordially invited to a wedding shower honoring Mrs. Bobby Kunkel (nee Jackie Higgs) on February 21, from 2 to 3:30 p.m. Fellowship Hall of Church of Christ

Johnette Lee Is Honored

Johnette Lee has been named Spearman High School's 1976 Betty Crocker Family Leader of Tomorrow. The student won the honor by scoring high in a written knowledge and attitude examination administered to high school seniors here and throughout the country Dec. 2. The Family Leader will receive a certificate from General Mills, sponsor of the annual Betty Crocker Search for Leadership in Family Living and becomes eligible for state and national honors.



E. J. Copeland, Pete Fisher, Ed Garner, Don Hergert, John Hutchison, Eddie Limbocker, Junior Lusby, P. A. Lyon, Jack McWhiter, Mark Neff, C. D. Riggins, John Lynn and Jim Brown. Next meeting will be February 23rd at Martin's Steak Garden with Joe Sanders of the Texas Highway Department presenting the program.

Bowling News

THURSDAY NIGHT MIXED LEAGUE 2-12-76

	W	L
Merchants	21	3
Sprmn. Ind. En.	17	7
Kenda & Gray	13	11
Anthony Elec.	12	12
Villines & Lair	12	12
Hans. Imp.	8	15 1/2
Kelp & Woolley	6	17 1/2
Spearman Drug	6	18

HIGH TEAM SERIES Merchants 1885 Anthony Elec. 1751 Sprmn. Ind. En. 1738

HIGH TEAM GAME Merchants 679 Anthony Elec. 636 Merchants 633

HIGH SERIES MEN Tommy Reger 664 Willie Taylor 518 Lynn Cook 515

HIGH GAME MEN Tommy Reger 254 Tommy Reger 214 Lynn Cook 203

HIGH SERIES WOMEN Judy Everson 490 Anita Falkner 394 Barbara Reger 394 Nell White 380

HIGH GAME WOMEN Judy Everson 173 Judy Everson 173 Barbara Reger 148

BIRTHS

Mr. and Mrs. Steve Hicks of Guymon are the proud parents of a son, Stephen Kille Hicks, born Feb. 16 at 6:30 p.m. at the Guymon Hospital. He weighed 7 lbs. 12 1/2 oz. Maternal grandparents are Mr. and Mrs. Richard King of Beaver, Okla. Paternal grandmother is Mrs. Elizabeth Hicks of Sabetha, Kansas and great-grandmother is Mrs. Eddie Faye Miller of Spearman.

Johnson-Beck Engagement Announced

Mr. and Mrs. Gerald Johnson of Ft. Worth announce the engagement and approaching marriage of their daughter, Kathy Louise Johnson to Robert Preston Beck. The wedding date has been set for April 15.

Den #1 met Monday, February 16th in the home of Den Mother, Mrs. Burton Schubert. Discussion was held on the pinewood derby. Refreshments were served by Shawn English to members, Pat Tucker, Steven Burke, Lee Schubert, Dirk Umphress and Den Mothers, Mrs. Schubert. Next meeting will be February 23rd in the home of Mrs. Schubert with Lee Schubert as host.

Rotary Club News

The Spearman Rotary Club met Monday, February 16th at Martin's Steak Garden. President, Roy Bulls presided over a short business meeting. Discussion was held on the Rotary helping in the labor survey for the Chamber of Commerce on March 2nd. Harry Stumpf, Chairman of the Hansford County Heart Association gave the program on the Heart Drive. Guests present were Harry Stumpf of Spearman and Dave Harmony and J. E. Thomas, both of Borger. Members present were Carrie Marie Berry, Roy Bulls, John R. Collard,

K.I.D.S. Needs Donations

Many people have expressed an interest in wanting to help. "How can I help," they ask. "If you need anything, let me know," or "I'd like to help in any way possible." Well, according to Captain Littlejohn, they are going to modify the Community Building ceiling to make it adaptable for basketball, so,

If you truly want to purchase stock in the future of Spearman, make out a donation now to K. I. D. S. and send it to Chuck Rigdon, President c/o Spearman Cable TV or Jim Evans, Treasurer, c/o Gordon's Drug.

The following businesses and individuals have already donated to the K. I. D. S. Program: Baker & Taylor, Tim Woodington, J. G. Parrish, Gordon's Drug, Spearman Chamber of Commerce Youth Committee, Mr. and Mrs. Kent Guthrie, Excel Chevrolet, Mark Neff, Mr. and Mrs. J. C. Jackson, Mrs. Eleanor Reed, the Town & Country HD Club, Mr. and Mrs. Bobby Archer, Mr. and Mrs. Fred VanBuskirk, Local Outreach Dept. First Christian Church, Mr. and Mrs. Gene Cudd, Mr. and Mrs. Claude Owens, Mr. and Mrs. Don McAlan, Mr. and Mrs. James Tarwater and Mr. and Mrs. Raymond Sparks.

HD Club

The Spearman Home Demonstration Club met Friday, February 13th in the home of Mrs. W. H. Tarbox. President, Altha Groves gave the opening prayer. The devotional, a poem from the "Ideal Book," was given by Mrs. Tarbox. Minutes of the previous meeting were read and approved. Roll Call was answered to "The Food I Prepare Best". The Council Report was given by Mrs. B. J. Gamett. Home Demonstration Agent, Nelle Evans gave the program on Italian Foods and prepared Tally-rina, which was served by Mrs. Tarbox with cake and coffee to members, Mesdames: Virgil Hull, B. J. Gamett, John Kenney, Frank Davis, Colleen Shedeck, A. D. Reed, Altha Groves, new members Mrs. Jerry Huit and Mrs. Viola Hutton and Agent, Nelle Evans. Following the meeting, the recreation was led by Mrs. Frank Davis. Next meeting will be February 27th in the home of Mrs. Tommy Reger at 2:30 P.M.

You are cordially invited to a Pink and Blue Shower Honoring Mrs. Gary Evans Saturday, February 21 3:00 to 4:30 P.M. In The Home Of Mrs. George C. Lowe 907 Cluck, Gruver

Due To Other Interests I Am Selling The Chicken Express For More Information Contact Don Hergert At 659-3722

GREETINGS TO ALL CATTLE PRODUCERS

Thursday, February 12, was the regular day for the cattle auction in Texhoma. The "action" began at 9 AM (CST) 8 AM (Mountain Time), and was completed at 9:00 PM. 3607 cattle and calves were sold through the arena. Buyers were in attendance from several states to absorb the offering.

We are now taking consignments for the balance of February and every Thursday through March. Advise us of your plans as far in advance as possible.

YOUR DEPENDABLE CATTLE AUCTION WITH "ACTION"

TEXHOMA LIVESTOCK COMMISSION COMPANY, INC.

Texhoma, Okla. 73949 P. O. Box 70 Phone 405-423-3251

NOTICE TO BIDDERS AND NOTICE OF INTENTION TO ISSUE CERTIFICATES OF OBLIGATION

Sealed proposals will be received by the City of Spearman for two contracts as follows:

- drilling, casing, developing and testing of a water well, also furnishing pump and electric motor;
- furnishing and installing approximately 3900 feet of water supply lines, well piping, control equipment and other miscellaneous items.

Said proposals will be received by the City of Spearman, Texas, at the office of the City Manager up until Tuesday, March 2, 1976, at 7:30 P.M., and then publicly opened and read.

The City Council shall authorize the award of the two contracts at a Regular Meeting at the City Hall, Spearman, Texas, on March 8, 1976, which meeting will begin at 7:30 P.M.

All proposals shall be accompanied by a cashier's or certified check written upon a national or state bank in the amount of five (5%) percent of the total maximum bid price payable without recourse to the City of Spearman, or a bid bond in the same amount from a reliable surety company, as a guarantee that bidder will enter into a contract and execute a performance bond within ten days after notice of award of contract to him. Bids without check or bid bond will not be considered.

The City of Spearman reserves the right to reject any or all bids, to waive informalities and to accept the bid deemed to be the most advantageous to the City. All bids received after the above closing hour will be returned unopened.

Plans, specifications and bidding documents may be secured from the office of McMorries and Burns, Inc., P.O. Box 142, Dumas, Texas 79029, on deposit of Fifteen (\$15.00) dollars per set, which sum so deposited a total of Ten (\$10.00) dollars will be refunded, provided: (1) All documents are returned in good condition to McMorries and Burns, Inc., not later than 48 hours prior to the time for receiving bids; or (2) the Contractor submits a bid and all documents are returned in good condition to McMorries and Burns, Inc., not later than five days after the time that bids are received. The plans and specifications are on file in the City Manager's Office in the City Hall and may be examined without charge.

EACH SUCCESSFUL BIDDER will be required to give good and sufficient bond in the full amount of the contract price for the faithful performance of each contract, and a payment bond, executed by some surety company authorized to do business in this State, in accordance with Article 5160, Revised Civil Statutes of 1925, and amendments thereto. Not less than a general prevailing rate of per hour wages for work of a similar character in the locality and City of Spearman, Texas, and not less than the general prevailing wages of per hours wages for legal

holidays and overtime work shall be paid to all laborers, workmen and mechanics employed to drill water wells and construct the water transmission line, which the City Council of Spearman has ascertained to be hereto as follows:

ZONE 1	Basic Hourly Rates	ZONE 1	Basic Hourly Rates
Air Tool Man	3.55	Sign Erector	\$3.25
Asphalt Waterman	3.90	Sign Erector Helper	-
Asphalt Barber	-	Sprayer Box Man	3.75
Asphalt Shovel	-	Sweeper	3.10
Batching Plant Scalene	4.35	Power Equipment Operators:	-
Batchboard Setter	-	Asphalt Distributor	4.20
Carpenter	4.65	Asphalt Paving Machine	4.60
Carpenter Helper	3.75	Broom or Sweeper Operator	3.00
Concrete Finisher (Paving)	4.75	Bulldozer, 150 HP and Less	2.95
Concrete Finisher Helper (Paving)	3.40	Bulldozer, over 150 HP	4.20
Concrete Finisher (Structures)	4.60	Concrete Paving Curbing Machine	4.50
Concrete Finisher Helper (Structures)	3.25	Concrete Paving Finishing Machine	-
Concrete Rubber	-	Concrete Paving Form Grader	-
Electrician	-	Concrete Paving Joint Machine	-
Electrician Helper	-	Concrete Paving Joint Sealer	-
Excavator	4.75	Concrete Paving Longitudinal Float	-
Form Builder (Structures)	4.00	Concrete Paving Mixer	-
Form Builder Helper (Structures)	3.00	Concrete Paving Saw	-
Form Lifter (Paving and Curb)	3.50	Concrete Paving Spreader	-
Form Setter (Paving and Curb)	4.80	Faving Sub Grader	-
Form Setter Helper (Paving and Curb)	4.40	Crane, Caisnehall, Backhoe, Derrick	4.20
Form Setter Helper (Structures)	2.75	Dragline, Shovel (less than 1 1/2 CY)	4.80
Laborer, Common	3.00	Crane, Caisnehall, Backhoe, Derrick	4.80
Laborer, Utility Man	4.75	Dragline, Shovel (1 1/2 CY and Over)	4.80
Nailhole Builder, Brick	4.50	Crusher or Screening Plant Operator	4.15
Mechanic	3.85	Elevating Grader	-
Mechanic Helper	3.70	Form Loader	-
Oiler	3.70	Foundation Drill Operator (Crawler Mounted)	3.75
Service Man	5.00	Foundation Drill Operator (Truck Mounted)	3.90
Painter (Structures)	-	Foundation Drill Operator Helper	3.00
Painter Helper (Structures)	-	Front End Loader (2 1/2 CY and Less)	3.60
Piledriver	3.00	Front End Loader (Over 2 1/2 CY)	4.50
Pipefitter	2.75	Mixer (Over 16 CF)	4.80
Pipelayer Helper	-	Mixer (16 CF and Less)	4.80
Pneumatic Mortarman	4.20	Motor Grader Operator, Fine Grids	4.45
Powderman	-	Motor Grader Operator	4.45
Powderman Helper	-	Pump Crets	-
Reinforcing Steel Setter (Paving)	4.25	Roller, Steel Wheel (Plant-Mix Pavements)	3.50
Reinforcing Steel Setter (Structures)	3.25		
Reinforcing Steel Setter Helper	-		
Steel Worker (Structural)	-		
Steel Worker Helper (Structural)	-		

Notice of Intention is hereby given to issue Certificates of Obligation, Series 1976, in the maximum principal amount not to exceed \$130,000, for the purpose of paying all or a portion of the City's contractual obligations for improvements and extensions to the City's waterworks system, to-wit: drill water well and construct a pump building and water transmission line and for paying all or a portion of the legal, fiscal and engineering fees in connection with this project. The City proposes to provide for the payment of such certificates of obligation from the levy and collection of ad valorem taxes in the City as provided by law and from the revenues of the City's waterworks system remaining after payment of all operation and maintenance expenses thereof, and all debt service, reserve, and other requirements in connection with all of the City's revenue bonds (now or hereafter outstanding), which are payable from all or any part of the Net Revenues of the City's waterworks system. An ordinance authorizing the issuance of such Certificates of Obligation will be adopted by the City Council, at a Regular Meeting on March 8, 1976, at 7:30 P.M., at the City Hall, Spearman, Texas.

Coy Palmer, Mayor
City of Spearman, Texas

AREA HIGH SCHOOL CAGE STANDINGS

BOYS		
	W	L
** Spearman	4	0 (15-9)
Dalhart	3	1 (17-11)
Panhandle	2	2 (17-8)
Phillips	1	3 (12-12)
Boys Ranch	0	4 (6-15)

GIRLS		
	W	L
Spearman	2	1 (14-13)
Dalhart	0	3 (9-18)
Panhandle	1	2 (13-13)
Phillips	3	0 (20-5)

BOYS DISTRICT 3-AA		
	W	L
** Morton	3	0 (23-5)
Dimmitt	2	1 (31-2)

Littlefield	2	1 (18-13)
Friona	1	3 (12-16)
Olton	0	3 (8-13)

GIRLS		
	W	L
Morton	0	4 (8-15)
Dimmitt	4	0 (26-6)
Littlefield	1	3 (12-14)
Friona	3	1 (16-13)
Olton	2	2 (8-17)

DISTRICT 4-AA

BOYS		
	W	L
Lockney	3	1 (24-7)
Floydada	2	1 (23-7)
Abemathy	2	1 (23-8)
Tulia	1	2 (11-13)
Idalou	0	3 (4-19)

GIRLS		
	W	L
Lockney	2	2 (15-13)
Floydada	2	2 (17-10)
Abemathy	4	0 (24-10)
Tulia	1	3 (12-17)
Idalou	1	3 (15-15)

DISTRICT 1-A

BOYS		
	W	L
White Deer	5	0 (20-9)
Sanford-Fritch	4	1 (13-9)
Gruver	3	2 (14-11)
Stratford	3	2 (23-8)
Sunray	2	3 (13-13)
Stinnett	1	4 (5-20)
Canadian	0	6 (3-24)

GIRLS		
	W	L
White Deer	0	6 (16-11)
Sanford-Fritch	3	3 (19-8)
Gruver	3	3 (16-11)
Stratford	6	0 (28-1)
Sunray	1	5 (14-14)
Stinnett	3	3 (10-17)
Canadian	5	1 (25-3)

DISTRICT 2-A

BOYS		
	W	L
Wellington	7	0 (22-3)
Wheeler	6	1 (25-3)
Claude	3	4 (10-16)
Memphis	4	3 (15-13)
M.C.lean	2	5 (8-17)
Silverton	2	5 (9-16)
Clarendon	2	5 (9-13)
Shamrock	2	5 (6-21)

GIRLS		
	W	L
Wellington	1	13 (3-22)
Wheeler	1	13 (4-19)

Claude	11	3 (16-11)
Memphis	12	2 (19-11)
M.C.lean	9	5 (14-14)
Silverton	7	8 (12-17)
Clarendon	7	8 (10-15)
Shamrock	9	5 (15-12)

* FIRST HALF BOYS WINNER
** DISTRICT WINNER

Our Heritage of Faith...
notes from Faith Lutheran Church

February 24 at 4:00 the Jr. League of Faith will meet. We plan at this time to have fun and fellowship plus look forward to future events. The Jr. League had to miss last month but we are sure to meet this coming Tuesday.

Again the class on Scripture is going well. We meet usually at 8:00 on Wednesdays but during Lent we hope to meet on Sunday evenings because we plan regular Wednesday night Lenten Services. Everyone is invited to attend, all you need to bring is your Bible and yourself.

On the 29th the Luther League is going to have a pizza party at Ann Ward's house at 5:00. At that time we will also discuss a possible money making project and the Luther League Retreat that will be held in Lubbock March 13th and 14th.

March 3rd is the beginning of the Lenten season. That first Wednesday is called, "Ash Wednesday", and in the past the traditional worship service consisted of each person coming forward to the minister who applied ashes on the forehead while saying, "Remember, O man, that you are dust, and to dust you shall return". Lent runs six weeks in length and then comes Holy Week and Easter. Lent is a time to prepare and think about Christ's suffering and sacrifice and our own repentance is stressed. Faith will have Lenten Services every Wednesday at 8:00 starting March 3rd. Pastor Andersen and Intern Loewen-hagen will change off every other week in conducting these services. Everyone is invited to attend and we hope and pray that all of us will take the special effort to prepare in our hearts for the remembrance of the death and Resurrection of our Lord and Savior.

If you have no home of worship we invite you to attend Faith. Regular Sunday Service is 9:30 and Sunday School is 10:30. During Lent Wednesday Services are at 8:00.

City Receives Sales Tax Check

Comptroller Bob Bullock mailed monthly city sales tax rebate checks totaling \$11.3 million to 741 cities and towns Friday, bringing to \$22.7 million the amount rebated to cities so far this year. Spearman's allocation was \$6,167.35. The city of Gruver received a check in the amount of \$2,074.74.

The total population of America during the Revolution was little more than 2 million. Today, more than 10 times that number of Americans are victims of another kind of oppression -- arthritis. That includes 160,000 people right here in the West Texas Chapter, reports the Arthritis Foundation.

Let the sun shine in. Keeping windows clean lets nature do some of your heating and lighting for you...free. Saves energy and energy costs.

Swallow your pride occasionally, it's part pay'm

THE TOP 3 CORN HYBRIDS FOR THE OKLAHOMA-TEXAS PANHANDLE

Everyone knows the top corn hybrid for this area. PIONEER brand 3369A is the most planted hybrid in Texas, Oklahoma and New Mexico. Not everyone realizes, however, that there are other PIONEER hybrids that do as well as this famous one... even beat it in some respects. You should consider them, too. They'll help you get exactly the right hybrid mix for whatever mother nature has in store for this season:



This hybrid is grown on more acres of Texas, Oklahoma and New Mexico corn land than any other variety. It has set yield records year after year. 3369A has excellent seedling vigor, good roots, stalks and ear retention and excellent tolerance to blight, plus it dries fast and shells easily.



An exciting new hybrid that has an even greater yield potential than 3369A. The added yield potential comes, in part, from a little later maturity while having the root and stalk strength to stand until harvest. It stays green later, too. This one can add significant profit to your corn crop.



Another new, good yielding hybrid. It's a little earlier than 3369A with exceptionally fast dry down. It has made from \$9 to \$12 more profit per acre than ordinary hybrids because of its fast dry down. It has long slender ears on small, hard cobs... really great for combining.



PIONEER HI-BRED INTERNATIONAL, INC., SOUTHWESTERN DIVISION P. O. Box 788, Plainview, Texas 79072

Performance of seeds or the crop produced therefrom may be adversely affected by factors beyond our control including environmental conditions, insects and diseases. The limitation of warranty and remedy attached to each bag of Pioneer brand seed is a part of the terms and conditions of the sale thereof.



Herefords, Polled Herefords, Angus and Charolais

PERFORMANCE-TESTED BULL SALE

Tues., March 9, 1976

Panhandle State 100 p.m. Goodwell Ok. Uni. Farm 73939

Selected from 140 Head 100 HEAD BIG Yearlings

Weighing from 1000-1400 lbs.

HEREFORDS, POLLED HEREFORDS, ANGUS AND CHAROLAIS

Facility Checked and Guaranteed! Performance Certified! Soundly Conditioned with 50% Enlarge Ratio!

"BUY WITH CONFIDENCE"

For Catalogue write or call: H. W. ENGLAND PANHANDLE STATE COLLEGE Goodwell, Oklahoma 73939 Phone: 405-349-2611—Ext. 228 (In: 349-2312)



PAUL GUMFORY

Can you face those hospital bills?

No matter how thoroughly you feel you're now covered by medical expense insurance, chances are it will not pay the "hidden" mushrooming costs of today's hospital confinement. Keep the coverage you have, but supplement it with our Hospital Indemnity Plan. I can explain how it pays extra cash for every day you're hospitalized. And the money is yours to spend as you like—whether or not you need it at the time and regardless of any other benefits you may receive.

PH. 733-2430 or 733-2398

Gruver, Texas



Why Arcadian® liquid can help you grow anything better.

When we make Arcadian liquid fertilizer the SLF® way, it matches the needs of your soil as determined by a complete soil analysis. It supplies three-way nitrogen; phosphate rich in polyphosphates; and all the potash you need. It also supplies micronutrients in as little or as big amounts as required.

And when we custom apply liquid fertilizer, it goes on uniformly...spreading the same analysis in every drop, evenly over every acre. We can usually add a herbicide and feed and weed in one trip. So no matter what you grow, as an Arcadian liquid dealer, we offer a more profitable way to increase production and quality. Stop in today and find out how Arcadian liquid can work more efficiently for you.

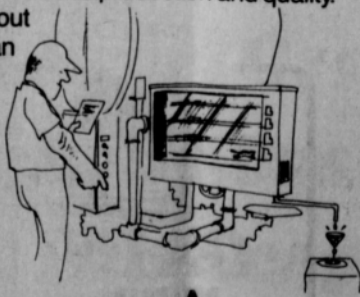

Booster Ag. Chem., Inc.

435-3546

Burl Buchanan Manager

659-3159 or 659-3367

SPECIAL LECTURE ON MIND CONTROL AND ESP

THE AMERICAN DYNAMIC MEDITATION SYSTEM™ OVER 500,000 GRADUATES

MIND CONTROL STUDENTS REPORT BETTER CONTROL OVER:

- HEALTH • MOTIVATION • INTUITION ESP • WEIGHT
- MEMORY • SALESMANSHIP • PROBLEM SOLVING • SMOKING
- CREATIVITY • CONCENTRATION • FEARS • SLEEP

READ WHAT OTHERS ARE SAYING

NEW TIMES: "Everyone I know who took Silva Mind Control emerged from the twelve-hour-a-day-for-four-days course radically, permanently altered. On the positive side, all seemed more confident, more optimistic, than before enrolling." May 2, 1975.

The Boston Globe: "A psychologist for more than 40 years familiar with the phenomena of altered states of consciousness, actually took the Silva Mind Control course and called it 'a progressive, responsible and beneficial enterprise.'" August 20, 1972.

The Dallas Morning News: "Here are a few of the goodies Mind Control offers: mental and physical relaxation, elimination of tension, control of dreams to solve problems, memory improvement, increase of energy." July 22, 1973.

Mademoiselle: "How do I use it? Let me count the ways... to go to sleep... to wake up without clock, without pills. Anytime. Oh yes. To relax, calm down, COPE. To memorize, remember, retain... or erase; a long shopping list. To help solve problems; mind, others. To concentrate on ONE thing, problem, vacation, at a time." March 1972.

The Day: "The amazing, almost scary thing is, it works. Students are trained to be 'functioning psychics' who can turn their ESP on or off at will. Students learn all this (and more) by learning to function in a natural state of mind—the alpha level." November 27, 1972.

Family Circle: "Several large corporations, colleges and welfare organizations have sent representatives to Mind Control. All reports indicate a more positive, creative attitude in the graduates. More specifically, Mind Control graduates told me they were able to relax, lose weight, quit smoking, find love and achieve goals that had been stalling them for years." August 1975.

PLAYBOY: "... mind control is a practical thing. It can be used for business... health... education... for better family understanding..." March 1972.

BAZAAR: "... Creative visualization is really what's behind Mind Control; that is, whatever you can visualize, you can actualize," explains Richard Bach, Mind Control advocate and author of one of the hottest books in years, *Jonathan Livingston Seagull*." November 1972.

LIFE: "Even the clowder among us really did feel a mounting sense of well being, both in class and out." April 20, 1972.

THE PAWTUCKET TIMES: "Long known as a million dollar insurance salesman in Pawtucket, Mr. Stovin said that he and three others in his office who have gone into mind control underwent a test period. One of the four decided not to use it, but Mr. Stovin and the other two who did, he said, have increased production for the whole staff by 400 per cent." April 8, 1972.

ATTEND FREE LECTURE Tuesday, February 24 7 p.m. to 11 p.m. First National Bank Perryton, Texas LECTURE PRESENTED BY: Nelda Sheets

COOPERATION PRESIDENT: Since taking the Silva Mind Control Course, I have found I am better equipped to handle business and social problems. My intuitive senses have been improved and I feel more confident in relying upon them. E. G.

HOMEOWNER: After taking Silva Mind Control I returned to college after 20 years away, studying design and architecture and have a 4.5 average (straight A). E. V.

BUSINESSMAN: Stopped smoking after 33 years at 26 to 4 packs a day. R. H.

HOUSEWIFE: I lost 40 lbs. and have kept it off for a year due to Silva Mind Control. L. S.

HOUSEWIFE: Since completing the course I can gladly say I've eliminated both tension and migraine headaches. This is the first summer in 10 years that I have not been bothered with any fever. M. F.

MOTHER: I'm able to understand others more readily and able to communicate with my children much better. E. F.

SALESMAN: The first month after mind control my sales increased by 70%. I attribute my continued business and personal success to this Silva Mind Control Course. A. C.

STUDENT: My grades have gone from 1.50 average to 3.50 and it's possible. I.B. All of my school work has improved greatly. A. B.

ARTIST: I have improved my visualization and imagination to necessary in my business, which is landscape painting. J. K.

BUSINESSMAN: Psychic reading is amazing, my accuracy surprising and accurate. T. F.

A Double-Barreled Bonus of 2400 FREE STAMPS DURING OUR 12-WEEK PROGRAM



PRICES EFFECTIVE THRU SATURDAY, FEBRUARY 21, 1976. NONE SOLD TO DEALERS. LIMIT RIGHTS RESERVED.
Mon.-Sat.
 8:00-8:00
Sundays
 10:00-7:00

BUTCHER BLOCK BEEF
Round Steak
 CENTER SLICES, BEEF ROUND

98¢
 LB.

BUTCHER BLOCK BEEF EXCELLENT FOR CUBE STEAKS... \$1.69

BUTCHER BLOCK BEEF
Sirloin Steak
 CENTER SLICES, BEEF LOIN

98¢
 LB.

BUTCHER BLOCK BEEF BEEF T-BONE STEAKS... \$1.39

BUTCHER BLOCK BEEF
Rib Steak
 LARGE END, BEEF RIB

98¢
 LB.

BUTCHER BLOCK BEEF 7-BONE CUTS, CHUCK STEAKS... \$1.89

HAMBURGER OR HOT DOG

Mel-O-Crust

BUNS

28¢

PKG. OF 8

LIMIT 3 WITH \$7.50 OR MORE PURCHASE



WILSON'S PURE SHORTENING
BAKE-RITE

3-LB. CAN

94¢

LIMIT 1 WITH \$7.50 OR MORE PURCHASE

ALL GRINDS COFFEE

FOLGER'S

\$3.77

3-LB. CAN

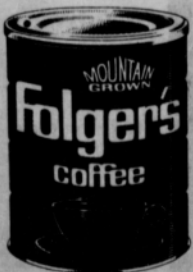

LIMIT 1 WITH \$7.50 OR MORE PURCHASE



DEL MONTE WHOLE

GREEN BEANS

3 96¢
 16-OZ. CANS



DEL MONTE CREAM OR KERNEL

GOLDEN CORN

3 96¢
 16-OZ. CANS



DEL MONTE

SWEET PEAS

3 96¢
 16-OZ. CANS

DEL MONTE
ASPARAGUS SPEARS

68¢
 15-OZ. CAN

ARMOUR

Vienna

3 99¢
 5-OZ. CANS

Sausage

AMERICAN BEAUTY

Long

Spaghetti **28¢**
 10-OZ. PKG.

BISCUIT MIX

Bisquick **\$1.25**
 40-OZ. BOX

CAMELOT, ALL FLAVORS

Gelatin **45¢**
 60 BOX



CAMELOT
Fruit Cocktail

36¢
 16-OZ. CAN

MEADOWDALE HALVES OR SLICED
Cling Peaches

44¢
 29-OZ. CAN

OREGON TRAIL

Purple

Plums **63¢**
 29-OZ. CAN

SKYLAND RED, SOUR, PITTED

Pie

Cherries **77¢**
 16-OZ. CANS

REG. OR DIET

Shasta

Pop **97¢**
 12-OZ. CANS

LOG CABIN

Pancake

Syrup **\$1.16**
 24-OZ. BTL.

CAMELOT

Instant

Potatoes **58¢**
 15-OZ. BOX

CAMELOT

Salad

Dressing **82¢**
 32-OZ. JAR

CAMELOT

Apricot

Halves **77¢**
 16-OZ. CANS

DESSERT TOPPING

Dream

Whip **54¢**
 3-OZ. PKG.

TOAST 'EM

Toaster

Pasteries **44¢**
 10 1/2-OZ. BOX



Health and Beauty Aids!

ROLL-ON DEODORANT

Ultra Ban

94¢
 1 1/2-OZ. BTL.

WHITE RAIN NON-AEROSOL

Hair

Spray **88¢**
 8-OZ. BTL.

BRUNETTES ONLY

Hair

Color **\$1.96**
 1-APPLICATION

SCHICK PLATINUM PLUS

INJECTOR BLADES

\$1.38
 PKG. OF 7



GAIN
 DETERGENT

\$1.28
 49-OZ. BOX

Husky Canned

DOG FOOD

15-OZ. CANS

8 99¢
 FOR

Gunn Bros. Stamps at Ideal

WEEK No. 2 BONUS COUPONS...

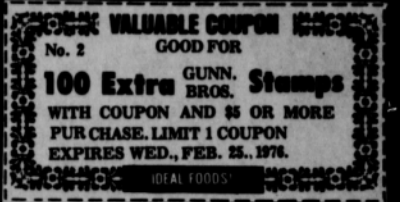
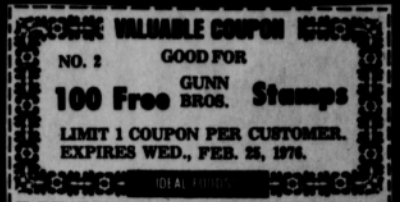

Redeem Bonus Coupons at right for up to 200 extra Gunn Bros. Stamps . . . 100 Free Stamps, with top coupon, just for visiting Ideal . . . 100 Extra Stamps with bottom coupon and \$5.00 or more purchase.

CLIP AND REDEEM AT IDEAL!

BUTCHER BLOCK BEEF

Chuck Roast

BLADE CUTS, BEEF CHUCK

LB. **69¢**

BUTCHER BLOCK BEEF BEEF CHUCK **98¢**

CORN KING, FULLY COOKED

Boneless Hams **\$1.39**

Pork Loins **\$1.49**

WILSON'S REG. OR POLISH **Smoked Sausage** **\$1.59**

FRESH 100% PURE BEEF

Ground Beef

IN 3-LB. PKGS. OR MORE

LB. **69¢**

EXTRA LEAN **Ground Chuck** **99¢**

Sliced Bacon **\$1.29**

Sliced Bacon **\$1.59**

Sliced Meats **49¢**

Pork Fritters **\$1.09**



BUTCHER BLOCK BEEF

Freezer Beef Sale!

- FULL SIDES**
225 TO 350-LB. AVERAGE **77¢**
- FOREQUARTERS**
115 TO 175-LB. AVERAGE **67¢**
- HINDQUARTERS**
115 TO 175-LB. AVERAGE **88¢**

CUT AND WRAPPED FOR YOUR FREEZER, PLACE YOUR ORDER TODAY!

BUTCHER BLOCK BEEF

25-Lb. Freezer Beef Bundle

- 3-LBS. ROUND STEAK
 - 7-LBS. CHUCK ROAST
 - 5-LBS. SHORT RIBS
 - 7-LBS. GROUND BEEF • 3-LBS. RIB STEAKS.
- ALL 25-LBS. FOR ONLY **\$17.79**

RODEO HICKORY SMOKED Sliced Bacon **\$2.99**

RODEO ASSORTED Luncheon Meats **99¢**

RODEO ASSORTED Luncheon Meats **59¢**

RODEO ASSORTED Luncheon Meats **\$1.29**

GORTON'S VALUE PACK Fish Sticks **\$2.08**

GORTON'S VALUE PACK Fish Cakes **\$1.40**

AVAILABLE IN ALL STORES EXCEPT PLAINS, KS.

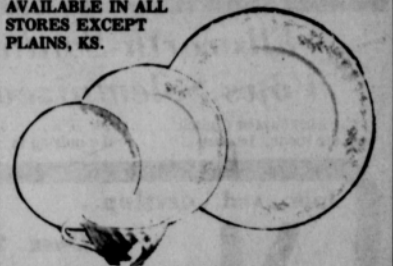

NIGHT BLOSSOM PORCELAIN **Fine China** FEATURED THIS WEEK: **Dinner Plate** REGULAR 69¢

39¢ ONLY WITH EVERY \$3.00 PURCHASE



SHOP IDEAL FOR SUPERLATIVE SAVINGS, 7 DAYS A WEEK... WE WELCOME FOOD STAMP CUSTOMERS.

FAIRMONT VANILLA ICE CREAM

FULL GALLON **\$1.69**

Thrif-T Dairy Foods
CAMELOT GRADE 'A' **MEDIUM EGGS**

DOZ. **73¢**

CAMELOT GRADE A **Large Eggs** **77¢**

CAMELOT LARGE OR SMALL CURD **Cottage Cheese** **89¢**

CAMELOT **Chocolate Milk** **89¢**

FLEISCHMANN'S **Soft Tub Olee** **77¢**

MEL-O-CRUST **Cinnamon Rolls** **38¢**

FAIRMONT **Sour Cream** **42¢**

Thrif-T Frozen Foods



SAUSAGE, HAMBURGER, PEPPERONI OR CHEESE **Jeno's Pizza**

13-OZ. PKG. **78¢**

MINUTE MAID **Orange Juice** **58¢**

BIRDSEYE DESSERT TOPPING **Cool Whip** **88¢**

CAMELOT SLICED **Strawberries** **38¢**

ORE IDA **French Fries** **72¢**

TEXAS RUBY RED

GRAPEFRUIT



18-Lb. Bag

\$1.89 Sweet 'n Juicy!

CALIFORNIA **Navel Oranges** **4 LB. BAG 79¢**

CANADIAN FANCY RED **Delicious Apples** **4 LBS. \$1.00**

WYOMING **Landscaping Rock** **50 -LB. BAG \$1.98**

WASHINGTON **Rhubarb** **59¢** RED **Emperor Grapes** **49¢**

MOTT'S **Apple Cider** **\$1.19** FLORIDA **Orange Juice** **\$1.19**



Ellsworth-Smith Vows Solemnized

The First Baptist Church 24, 1976, 7:00 P.M. for the uniting in marriage

of Gayle Lynn Ellsworth and Archie Lee Smith. The bride is the daughter of Mr. and Mrs. Alton Ellsworth and the groom is the son of Mr. and Mrs. Preston Smith, all of Spearman.

The double ring ceremony, officiated by Reverend Russell Pogue, was performed before an altar decorated with two tree candelabras and an arch candelabra, bearing white tapers. The pews were marked with two shades of green satin bows, the brides chosen colors.

Mrs. Gale Miller, aunt of the groom, played preceding wedding selections on the organ. Mrs. J. L. Brock, Soloist, sang, "More" and "Because", accompanied on the organ, by Eddie Gail Martin.

The guests were registered, upon entering, in the vestibule, by Mrs. Gary Ellsworth, sister-in-law of the bride.

Robert Gabel, Jr. of Amarillo, cousin of the bride and Loyd Cator of Gruver, nephew of the groom, handed each of the guests a scroll, which was a token of appreciation from the bride and groom.

The bride, given in marriage by her father, elected a formal gown of white silk organza over bridal taffeta, designed with a fitted bodice. Her high rounded neckline was formed by alencon lace adorned by seed pearls. The yoke of organza was tucked and sheer. Alencon lace en-

twined with satin ribbon marked her high waistline. The sleeves were long and full in a bishop styling, falling to deep cuffs of lace with Belgium princess lace ruffled over her hands. The entire sleeve was enhanced by alencon lace appliques in a floral design with seed pearls. The A-line gown fell to a scalloped alencon lace band with a Belgium princess lace hemline which swept to back fullness and cascaded to a full chapel length train. She wore a matching camelot cap of alencon lace. The bridal illusion fell to a fingertip length and was entirely edged in a scalloped alencon lace and adorned by applique. She carried a bouquet of green and white carnations with white baby breath, white baby roses, with a white satin ribbon tied in love knots. She also carried two long stemmed white roses, to give each of the mothers, as a token of love. She wore the traditional something old (great grandmothers hankie); something new, borrowed and blue, also a silver bracelet, given to her by the groom, with a charm attached, with the date of the wedding engraved, also a penny in her shoe.

The Matron of Honor was Mrs. Bill Hamish, with Mrs. Jerry Long and Mrs. Jock Lee serving as bridesmaids. Their dresses were floor length of dark green velvet with mint green chiffon, long cuffed sleeves and bodice inset. The head bands were of the matching velvet, with mint green net attached and falling to shoulder length. They carried colonial bouquets of white and green carnations with baby breath and tied with satin streamers of mint and dark green ribbon.

The groom wore a formal tuxedo, white jacket trimmed with green velvet, mint green ruffled shirt and matching bow tie, and dark green trousers.

Serving as the best man was Richard Pipkin, cousin of the groom. Groomsman were Jimmy Graves and Vernon Pipkin, both cousins of the groom. Their attire

was green tuxedos trimmed with the darker green velvet, mint green ruffled shirts and matching bow ties.

Ushers were Gary Layne Ellsworth, brother of the bride, Terry Butt, Mart Brillhart and A. D. Reed. Mart and A. D. also served as the candlelighters. The ushers wore tuxedos matching the groomsman.

Mrs. Ellsworth chose for her daughters wedding, an ecru floor length dress with wrist length full sleeves and high neck. The skirt was of soft flowing chiffon, with rhinestones separating the three tiers of cream, tan and brown tones. Accessories of silver and gold complimented the dress.

Mrs. Smith chose an egg shell floor length dress with a lace bodice, wrist length fitted sleeves and the high neckline. The dress was accented with a rose colored sash and gold jewelry.

At the close of the ceremony, Mrs. Brock sang "The Lord's Prayer".

The reception was held in the Fellowship Hall of the church.

The bride's table was covered with a white lace floor length cloth, over sheer mint green. The centerpiece was a three candle holder, with old fashioned globes surrounded at the base with green carnations and baby breath. The napkins were white with silver imprint of a bride and groom and "Gayle & Archie, Jan. 24, 1976."

The cake was a beautiful three tier, all white, with traditional bride and groom a top. Mixed nuts and green and white mints were also served. Mrs. Richard Pipkin served the cake and the mint green punch was served by Mrs. Lackey of Gruver.

The grooms table was covered with a white floor length lace cloth with silver appointments and a beautiful chocolate cake, decorated with matching roses. The cake and coffee were served by Mrs. Bill Cator of Gruver and Mrs. Seth Ralston of Bryan, sisters of the groom.

The wedding reception was catered by Blackburn's Flowers.

For her going away ensemble the bride chose a tan suit with a matching suede jacket and blouse. Her corsage was from her bouquet.

The couple left for a wedding trip to Las Vegas, Nevada. Upon their return, they will be at home at 804 S. Bemise, Spearman.

The bride is a 1970 graduate of Spearman High School and attended W. T. S. U.

The bridegroom is a 1967 graduate of Spearman High School and attended P. S. U. and W. T. S. U. He is employed with his father in contracting.

Out of town guests included Mr. and Mrs. Robert Gabel and Robb, Mr. and Mrs. Troy M. Mays, Mr. and Mrs. Gary Layne Ellsworth, H. E. Klamm and Mr. and Mrs. Jim David Crawford, all of Amarillo.

Mr. and Mrs. Harold Sanders and Pearl of Wichita, Kansas, M. Doug Begin and Shaunta of Rio Vista, California, Misses Valorie and Barbara Ellsworth and Rick Ellsworth from Woodward, Oklahoma, Mr. and Mrs. Gale Miller and Edward from Woodward, Okla., Mr. and Mrs. Robert

Graves and Joan, Mrs. Sena Burrows, Mr. and Mrs. Larry Gearhart all of Perryton, Mr. and Mrs. Seth Ralston and Dana from Bryan, Texas, M. Robert Adamson from Dalhart, Texas, Mr. and Mrs. Bill Cator, LaVonna and Loyd from Gruver, Mr. Monty Lusby from Canadian.

The rehearsal dinner was held Friday night, Jan. 23rd at Martin's Steak Garden, hosted by Mr. and Mrs. Preston Smith. The delicious meal consisted of roast beef, green beans, baked potatoes, salad, cake and ice cream. The centerpiece was a white bud vase with the red roses and a white layer cake with Gayle and Archie Jan. 24, 1976 for decorations. All members of the wedding party and their spouses attended.

The bride was honored with an informal morning brunch Saturday, January 24 at 9:30 at the home of Mrs. E. J. Callaway, Jr. at 610 S. Endicot and co-hosted by Mrs. Jock Lee.

Chilled fruit juices, sausage balls, smoked sausage, scrambled eggs, fruit breads and coffee were served from a table covered with a gold linen cloth, centered with a beautiful terrarium. The guests ate at small tables with orange, gold and green place mats and individual potted plants.

The terrarium and potted plants were hostess gifts to Mrs. Ellsworth.

Those enjoying the informal affair were the honoree, her mother, Mrs. Alton Ellsworth, mother of the groom, Mrs. Preston Smith, Jan Ellsworth of Amarillo, Dorothy Cator of Gruver, Anita Ralston of College Station, and Imogene Pogue, Cheryl Long, Lisa Pipkin and the hostesses.

Pre-nuptial courtesies included a bridal shower Friday, January 9 in the home of Mrs. Owen Montgomery. Hostesses were Sally Desimone, Lois Shieldknight, Beverly Boone, Mary Brock, Byrnic Callaway, Rosa Lee Butt, Orlene Martin, Marie Weckesser, Mary Cates, Lorene Kunselman, Lill Whitford, Jo Ann Lee and Jeanette Montgomery.

A lingerie shower was held January 16 in the Bill Whitford home. Hostesses were Mmes. Jock Lee, Jerry Long and Bill Hamish.

You are Cordially Invited to Attend The Reception for Dr. Stan Abrams and Family Sunday, February 22, 1976 from 2:00 - 4:00 p.m. At the Hansford Clinic HOSTESSES: Women's Division of the Chamber of Commerce

Girl Scout News
Junior Troop #76 met Monday, February 16th in the Girl Scout House with leaders, Mrs. Jim Davis, Mrs. Tommy White and Mrs. Ralph Bynum. The girls earned their "My Flag Badge" in honor of the bi-centennial Refreshments of popcycles were served by Teri Thomas to members, Cindy Burton, Debbie Burton, Penny Cummings, Jan Davis, Jean Davis, Lori White, Yvonda Scroggs, Angela McCain, LaTonia Phelps, Myra Briscoe, Janet Reed, Rebecca Evans, Teri Thomas and Nikki Rylant. Next meeting will be February 23rd in the Girl Scout House with Nikki Rylant as hostess.

Join... and... develop...
MIND CONTROL OVER 500,000 GRADUATES
"Positive Thinking At Its Highest"
THE AMERICAN DYNAMIC MEDITATION SYSTEM™

MIND CONTROL GRADUATES REPORT BETTER CONTROL OVER:
 • HEALTH • MOTIVATION • INTUITION ESP • WEIGHT
 • MEMORY • SALESMANSHIP • PROBLEM SOLVING • SMOKING
 • CREATIVITY • CONCENTRATION • FEARS • SLEEP

ATTEND FREE SILVA MIND CONTROL LECTURE
PLACE: First National Bank Perryton, Texas
TIME: Tuesday, February 24 7 p.m. to 11 p.m.

How to Get \$6.95
Worth of Valuable Time-Saving Ideas for Just \$1.
Get Farm Journal's new book, HOW TO RUN YOUR HOUSE, for just \$1 with a free Discount Certificate (worth \$5.95)—available at any of the businesses listed below.

HOW TO RUN YOUR HOUSE Without Letting It Run You, costs \$6.95 in bookstores. It contains 224 pages with 1000 work-saving ideas! And it sparkles with the innovative genius of women who really believe in the well-being of their families.

10 Special Sections cover:
 ■ Quick and easy methods to keep your house in order, clean, and fixed up.
 ■ How to cut mealtime drudgery and kitchen routine, plus great food ideas.
 ■ Helpful hints on doing laundry, sewing, and caring for children and pets.
 ■ Tips for traveling, gardening, entertaining and a pot-pourri of handy ideas for easier living.

TO GET YOUR HARD COVER COPY OF THIS UNIQUE HANDBOOK, JUST STOP IN AND SAY HELLO at any of the businesses listed below. Pick up your free Discount Certificate (worth \$5.95) and mail it with \$1 to: FARM JOURNAL, Dept. MPD, 230 W. Washington Square, Philadelphia, Pa. 19105.

COME IN and "SAY HELLO" YOU'RE ALWAYS WELCOME!
FARM JOURNAL'S PROGRAM

These businesses have made this offer possible and all offer free Discount Certificates. Look for the bright red emblem on their doors or windows:
 J. L. BROCK AGENCY
 CONSUMERS SALES CO.
 GOLDEN SPREAD SALES CO.
 HI-PLAINS CONOCO
 WHITE HOUSE LUMBER CO. OF SPEARMAN

Borden's **Hypro Milk** 1/2 GAL. OR **Buttermilk** 1/2 GAL. EACH **79¢**

EGGS SHURFRESH GRADE-A MEDIUM **69¢ DOZ.**

COOKED FOODS:
 ✓ BBQ Chicken
 ✓ BBQ Ribs
 ✓ Hot Links
 ✓ Mild Links
 ✓ German Sausage
 ✓ Burritos
 ✓ Corn Dogs

Prices Good Thru Sun., Feb. 22

Pringle's **Potato Chips** Twin Pak, Reg. \$1.29 **79¢**

Folgers COFFEE \$1.29 LB. CAN

KRAFT Salad Dressing Green Goddess Oil & Vinegar 1/2 PRICE

SAUSAGE 1 LB. SACK **69¢**

Headscarves **25¢**
SKINNER'S Cut Spaghetti Egg Noodles 1/2 Price
Macaroni

STILL LOTS OF HALF PRICE ITEMS
 CAKE MIX WAX PAPER
 DRUG ITEMS PICKLES
 FLAVORING JELLY

Jif Peanut Butter 18 OZ. JAR **79¢**

ALLSUP'S CONVENIENCE STORES
305 W. KENNETH

JOY DETERGENT 22 OZ. **69¢**

BELL GAS
305 W. KENNETH

Hansford Lodge Meets

The Masons of Hansford Lodge #1040 A.F. & A.M. will have a special meeting at the Friendship Night for O. E. S. Saturday, February 21st at 7:00 P.M. in the Hansford Masonic Lodge Hall.

Masons and their wives are to bring a covered dish and dessert.

Arts & Crafts Guild News

The Arts and Crafts Guild met Friday, February 13th in the home of Mrs. Garrett Allen.

Delicious refreshments were served by Mrs. Allen to members, Mesdames: F. J. Hoskins, Joe Traylor, Clay Gibner, F. J. Dally, P. A. Lyon, Nolan Holt, Deta Blodgett and Ned Turner.

Next meeting will be February 20th in the home of Mrs. Deta Blodgett.

Kodak x15 Color Outfit
"Takes Clear Crisp Pictures"
Reg. \$20.50 Value **Now Just 16⁸⁸**
Takes clear crisp pictures, color shots and slides. Foolproof—just aim and shoot. Kodaks most popular selling camera—now at big sale savings. So nice to give or get. Complete with camera and flashcube.

Lilt Permanent
Special or Body Wave
Reg. 2.28 Value **1.27**

GERITOL
100 high potent iron and vitamin tablets. Reg. **3.99**

Mr. Coffee Type Coffee Filters
Our Low Sale Price **88¢**
ONLY THE FLAVOR COMES THROUGH when you use Arrow's full-flavor coffee filters. **659-2141**

Gordon's Drug
314 Main

BICENTENNIAL BONUS BONANZA

1000 EXTRA



An American way of thrift Since 1896

★ BICENTENNIAL BONUS BONANZA ★

1000 EXTRA



To our founding fathers, being thrifty was a way of life. It had to be. And for 80 of our country's 200 years, American shoppers have been following in that tradition by enjoying the extra value and valuable extra gifts of S&H Green Stamps. All... at no extra cost! And thrifter than that, you just can't get. So, for 1,000 Extra Stamps come on in and join our salute to America! To American shoppers! And to an American way of thrift! Pick up your BiCentennial Bonus Bonanza Sticker Card the next time you shop and start saving. You get a sticker with every \$10.00 purchase. Save any 24 stickers and be 1,000 Extra S&H Green Stamps thrifter... as many times as you can. Start today!

UNITED
GRADE "A"
EXTRA
LARGE
EGGS **69¢**
DOZ.

32 OZ. BTLS.
6 **COKES** \$ **1.59**
PLUS DEPOSIT
BOTTLE CRTN.



GET 1000 EXTRA STAMPS WITH EACH FILLED CARD!





Ellsworth-Smith Vows Solemnized

The First Baptist Church was the scene, January 24, 1976, 7:00 P.M. for the uniting in marriage

of Gayle Lynn Ellsworth and Archie Lee Smith. The bride is the daughter of Mr. and Mrs. Alton Ellsworth and the groom is the son of Mr. and Mrs. Preston Smith, all of Spearman.

The double ring ceremony, officiated by Reverend Russell Pogue, was performed before an altar decorated with two tree candelabras and an arch candelabra, bearing white tapers. The pews were marked with two shades of green satin bows, the brides chosen colors.

Mrs. Gale Miller, aunt of the groom, played preceding wedding selections on the organ. Mrs. J. L. Brock, Soloist, sang, "More" and "Because", accompanied on the organ, by Eddie Gail Martin.

The guests were registered, upon entering, in the vestibule, by Mrs. Gary Ellsworth, sister-in-law of the bride.

Robert Gabel, Jr. of Amarillo, cousin of the bride and Loyd Cator of Gruver, nephew of the groom, handed each of the guests a scroll, which was a token of appreciation from the bride and groom.

The bride, given in marriage by her father, elected a formal gown of white silk organza over bridal taffeta, designed with a fitted bodice. Her high rounded neckline was formed by alencon lace adorned by seed pearls. The yoke of organza was tucked and sheer. Alencon lace en-

twined with satin ribbon marked her high waistline. The sleeves were long and full in a bishop styling, falling to deep cuffs of lace with Belgium princess lace ruffled over her hands. The entire sleeve was enhanced by alencon lace appliques in a floral design with seed pearls. The A-line gown fell to a scalloped alencon lace band with a Belgium princess lace hemline which swept to back fullness and cascaded to a full chapel length train. She wore a matching camelot cap of alencon lace. The bridal illusion fell to a fingertip length and was entirely edged in a scalloped alencon lace and adorned by applique. She carried a bouquet of green and white carnations with white baby breath, white baby roses, with a white satin ribbon tied in love knots. She also carried two long stemmed white roses, to give each of the mothers, as a token of love. She wore the traditional something old (great grandmothers hankie); something new, borrowed and blue, also a silver bracelet, given to her by the groom, with a charm attached, with the date of the wedding engraved, also a penny in her shoe.

The Matron of Honor was Mrs. Bill Hamish, with Mrs. Jerry Long and Mrs. Jock Lee serving as bridesmaids. Their dresses were floor length of dark green velvet with mint green chiffon, long cuffed sleeves and bodice inset. The head bands were of the matching velvet, with mint green net attached and falling to shoulder length. They carried colonial bouquets of white and green carnations with baby breath and tied with satin streamers of mint and dark green ribbon.

The groom wore a formal tuxedo, white jacket trimmed with green velvet, mint green ruffled shirt and matching bow tie, and dark green trousers.

Serving as the best man was Richard Pipkin, cousin of the groom. Groomsmen were Jimmy Graves and Vernon Pipkin, both cousins of the groom. Their attire

was green tuxedos trimmed with the darker green velvet, mint green ruffled shirts and matching bow ties.

Ushers were Gary Layne Ellsworth, brother of the bride, Terry Butt, Mart Brillhart and A. D. Reed, Mart and A. D. also served as the candlelighters. The ushers wore tuxedos matching the groomsmen.

Mrs. Ellsworth chose for her daughters wedding, an ecru floor length dress with wrist length full sleeves and high neck. The skirt was of soft flowing chiffon, with rhinestones separating the three tiers of cream, tan and brown tones. Accessories of silver and gold complimented the dress.

Mrs. Smith chose an egg shell floor length dress with a lace bodice, wrist length fitted sleeves and the high neckline. The dress was accented with a rose colored sash and gold jewelry.

At the close of the ceremony, Mrs. Brock sang "The Lord's Prayer".

The reception was held in the Fellowship Hall of the church.

The bride's table was covered with a white lace floor length cloth, over sheer mint green. The centerpiece was a three candle holder, with old fashioned globes surrounded at the base with green carnations and baby breath. The napkins were white with silver imprint of a bride and groom and "Gayle & Archie, Jan. 24, 1976." The cake was a beautiful three tier, all white, with traditional bride and groom a top. Mixed nuts and green and white mints were also served. Mrs. Richard Pipkin served the cake and the mint green punch was served by Mrs. Lachey of Gruver.

The groom's table was covered with a white floor length lace cloth with silver appointments and a beautiful chocolate cake, decorated with matching roses. The cake and coffee were served by Mrs. Bill Cator of Gruver and Mrs. Seth Ralston of Bryan, sisters of the groom.

The wedding reception was catered by Blackburn's Flowers.

For her going away ensemble the bride chose a tan suit with a matching suede jacket and blouse. Her corsage was from her bouquet.

The couple left for a wedding trip to Las Vegas, Nevada. Upon their return, they will be at home at 804 S. Bemice, Spearman.

The bride is a 1970 graduate of Spearman High School and attended W. T. S. U.

The bridegroom is a 1967 graduate of Spearman High School and attended P. S. U. and W. T. S. U. He is employed with his father in contracting.

Out of town guests included Mr. and Mrs. Robert Gabel and Robbie, Mr. and Mrs. Troy M. Mays, Mr. and Mrs. Gary Layne Ellsworth, H. E. Klamm and Mr. and Mrs. Jim David Crawford, all of Amarillo.

Mr. and Mrs. Harold Sanders and Pearl of Wichita, Kansas, Ms. Doug Begin and Shaunta of Rio Vista, California, Misses Valorie and Barbara Ellsworth and Rick Ellsworth from Woodward, Oklahoma, Mr. and Mrs. Gale Miller and Edward from Woodward, Okla., Mr. and Mrs. Robert

Graves and Joan, Mrs. Sena Burrows, Mr. and Mrs. Larry Gearhart all of Perryton, Mr. and Mrs. Seth Ralston and Danna from Bryan, Texas, Ms. Robert Adamson from Dalhart, Texas, Mr. and Mrs. Bill Cator, LaVonna and Loyd from Gruver, Mr. Monty Lusby from Canadian.

The rehearsal dinner was held Friday night, Jan. 23rd at Martin's Steak Garden, hosted by Mr. and Mrs. Preston Smith. The delicious meal consisted of roast beef, green beans, baked potatoes, salad, cake and ice cream. The centerpiece was a white bud vase with the red roses and a white layer cake with Gayle and Archie Jan. 24, 1976 for decorations. All members of the wedding party and their spouses attended.

The bride was honored with an informal morning brunch Saturday, January 24 at 9:30 at the home of Mrs. E. J. Callaway, Jr. at 610 S. Endicott and co-hosted by Mrs. Jock Lee.

Chilled fruit juices, sausage balls, smoked sausage, scrambled eggs, fruit breads and coffee were served from a table covered with a gold linen cloth, centered with a beautiful terrarium. The guests ate at small tables with orange, gold and green place mats and individual potted plants.

The terrarium and potted plants were hostess gifts to Mrs. Ellsworth.

Those enjoying the informal affair were the honoree, her mother, Mrs. Alton Ellsworth, mother of the groom, Mrs. Preston Smith, Jan Ellsworth of Amarillo, Dorothy Cator of Gruver, Anita Ralston of College Station, and Imogene Pogue, Cheryl Long, Lisa Pipkin and the hostesses.

Pre-nuptial courtesies included a bridal shower Friday, January 9 in the home of Mrs. Owen Montgomery. Hostesses were Sally Desimone, Lois Shielcknight, Beverly Boone, Mary Brock, Byrnie Callaway, Rosa Lee Butt, Orlene Martin, Marie Weckesser, Mary Gates, Lorene Kunselman, LLI Whitford, Jo Ann Lee and Jeanette Montgomery. A lingerie shower was held January 16 in the Bill Whitford home. Hostesses were Mmes. Jock Lee, Jerry Long and Bill Hamish.

You are Cordially
Invited to Attend The
Reception for
Dr. Stan Abrams and
Family
Sunday, February 22, 1976
from 2:00 - 4:00 p.m.
At the Hansford Clinic
HOSTESSES:
Women's Division of the
Chamber of Commerce

Girl Scout News
Junior Troop #76 met Monday, February 16th in the Girl Scout House with leaders, Mrs. Jim Davis, Mrs. Tommy White and Mrs. Ralph Bynum.
The girls earned their "My Flag Badge" in honor of the bi-centennial Refreshments of popcycles were served by Teri Thomas to members, Cindy Burton, Debbie Burton, Penny Cummings, Jan Davis, Jean Davis, Lori White, Yvonda Scroggs, Angela McCain, LaTonia Phelps, Myra Briscoe, Janet Reed, Rebecca Evans, Teri Thomas and Nikki Rylant.
Next meeting will be February 23rd in the Girl Scout House with Nikki Rylant as hostess.

Join... and... develop...
MIND CONTROL
OVER 500,000 GRADUATES
"Positive Thinking At Its Highest"
THE AMERICAN DYNAMIC MEDITATION SYSTEM™
MIND CONTROL GRADUATES REPORT BETTER CONTROL OVER:
HEALTH • MOTIVATION • INTUITION ESP • WEIGHT
MEMORY • SALESMANSHIP • PROBLEM SOLVING • SMOKING
CREATIVITY • CONCENTRATION • FEARS • SLEEP
ATTEND FREE SILVA MIND CONTROL LECTURE
PLACE: First National Bank Perryton, Texas
TIME: Tuesday, February 24 7 p.m. to 11 p.m.

How to Get \$6.95
Worth of Valuable Time-Saving Ideas for Just \$1.
Get Farm Journal's new book, HOW TO RUN YOUR HOUSE, for just \$1 with a free Discount Certificate (worth \$5.95)—available at any of the businesses listed below.
HOW TO RUN YOUR HOUSE Without Letting It Run You, costs \$6.95 in bookstores. It contains 224 pages with 1000 work-saving ideas! And it sparkles with the innovative genius of women who really believe in the well-being of their families.
10 Special Sections cover:
■ Quick and easy methods to keep your house in order, clean, and fixed up.
■ How to cut mealtime drudgery and kitchen routine, plus great food ideas.
■ Helpful hints on doing laundry, sewing, and caring for children and pets.
■ Tips for traveling, gardening, entertaining and a pot-pourri of handy ideas for easier living.
TO GET YOUR HARD COVER COPY OF THIS UNIQUE HANDBOOK, JUST STOP IN AND SAY HELLO at any of the businesses listed below. Pick up your free Discount Certificate (worth \$5.95) and mail it with \$1 to: FARM JOURNAL, Dept. MPD, 230 W. Washington Square, Philadelphia, Pa. 19105.
COME IN and "SAY HELLO" YOU'RE ALWAYS WELCOME!
FARM JOURNAL'S PROGRAM
These businesses have made this offer possible and all offer free Discount Certificates. Look for the bright red emblem on their doors or windows:
J. L. BROCK AGENCY
CONSUMERS SALES CO.
GOLDEN SPREAD SALES CO.
HI-PLAINS CONOCO
WHITE HOUSE LUMBER CO. OF SPEARMAN

Borden's
Hypro Milk
½ GAL.
OR
Buttermilk
½ GAL.
79¢
EACH

EGGS
SHURFRESH
GRADE-A MEDIUM
69¢ DOZ.

COOKED FOODS:
✓ BBQ Chicken
✓ BBQ Ribs
✓ Hot Links
✓ Mild Links
✓ German Sausage
✓ Burritos
✓ Corn Dogs

Folgers \$1.29
LB. CAN
COFFEE

KRAFT
Salad Dressing
Green Goddess Oil & Vinegar
1/2 PRICE

Pringle's Potato Chips
Twin Pak, Reg. \$1.29
79¢

SAUSAGE
69¢ 1 LB. SACK

Headscarves
25¢

SKINNER'S
Cut Spaghetti
Egg Noodles
Macaroni **1/2** Price

STILL LOTS OF HALF PRICE ITEMS
CAKE MIX WAX PAPER
DRUG ITEMS PICKLES
FLAVORING JELLY

Crunchy or Creamy
79¢ 18 OZ. JAR
Jif
Peanut Butter

OPEN 24 HOURS A DAY
ALLSUP'S
CONVENIENCE STORES
306 W. KENNETH

Hansford Lodge Meets
The Masons of Hansford Lodge #1040 A.F. & A.M. will have a special meeting at the Friendship Night for O. E. S. Saturday, February 21st at 7:00 P.M. in the Hansford Masonic Lodge Hall.
Masons and their wives are to bring a covered dish and dessert.

Arts & Crafts Guild News
The Arts and Crafts Guild met Friday, February 13th in the home of Mrs. Garrett Allen.
Delicious refreshments were served by Mrs. Allen to members, Mesdames: F. J. Hoskins, Joe Traylor, Clay Gibner, F. J. Dally, P. A. Lyon, Nolan Holt, Deta Blodgett and Ned Turner.
Next meeting will be February 20th in the home of Mrs. Deta Blodgett.

Kodak x15 Color Outfit
"Takes Clear Crisp Pictures"
Reg. \$20.50 Value
Now Just **16⁸⁸**
Takes clear crisp pictures, color shots and slides. Foolproof—just aim and shoot. Kodaks most popular selling camera—now at big sale savings. So nice to give or get. Complete with camera and flashcube.

Lilt Permanent
Special or Body Wave
Reg. 2.28 Value
1.27

GERITOL
100 high potency iron and vitamin tablets. Reg.
3.99

JOY DETERGENT
69¢ 22 OZ.

BELL GAS
306 W. KENNETH

Reg. 1.49 Pack of 100
Mr. Coffee Type Coffee Filters
Our Low Sale Price **88¢**
ONLY THE FLAVOR COMES THROUGH when you use Arrow's full-flavor coffee filters. 659-2141

Gordon's Drug
314 Main

BICENTENNIAL ANNIVERSARY BONUS BONANZA

1000 EXTRA



An American way of thrift
Since 1896

★ BICENTENNIAL BONUS BONANZA ★

1000 EXTRA



To our founding fathers, being thrifty was a way of life. It had to be. And for 80 of our country's 200 years, American shoppers have been following in that tradition by enjoying the extra value and valuable extra gifts of S&H Green Stamps. All... at no extra cost!
And thrifter than that, you just can't get. So, for 1,000 Extra Stamps come on in and join our salute to America! To American shoppers! And to an American way of thrift! Pick up your BiCentennial Bonus Bonanza Sticker Card the next time you shop and start saving. You get a sticker with every \$10.00 purchase. Save any 24 stickers and be 1,000 Extra S&H Green Stamps thrifter... as many times as you can. Start today!

UNITED
GRADE "A"
EXTRA
LARGE
EGGS **69¢**
DOZ.

32 OZ.
BTLS.
6 **COKES** \$ **1.59**
BOTTLE CRTN. PLUS DEPOSIT



GET 1000 EXTRA STAMPS WITH EACH FILLED CARD!

UNITED
PERRYTON, TEXAS
SUPER MARKETS
WE GIVE S&H GREEN STAMPS

Governor Reports On Immunization Action

Governor Dolph Briscoe announced today that the final report on Texas Immunization Action Month shows that several thousand Texas children were immunized from preventable diseases as a direct result of volunteers and health officials working together. The October, 1975, statewide immunization action month campaign was co-sponsored by the First Lady's Volunteer Program, Office of the Governor, and the Texas Department of Health Resources.

In announcing the results, Governor Briscoe said, "Many concerned Texans volunteered countless hours to make parents aware of the need to protect their children from crippling diseases. We could have never reached the hundreds of families that are now protected had it not been for dedicated public health employees and private physicians, as well as interested volunteers."

"I am gratified to see that in the 0-1 year age group the immunization level jumped by 30 percent and in the 1 to 4 year group an increase of 23 percent was recorded by public health officials over last year's statistics. Members of the Texas Medical Association and the Texas Osteopathic Medical Association also reported an average 28 percent increase in the immunization level of their patients. These figures represent the children who are so often disease-damaged because of a lack of vaccinations," Governor Briscoe added.

"We, in Texas, must continue to educate our citizens on the importance of updated immunization records, so that not even one child is struck by a disease that is preventable," Governor Briscoe concluded.

The Texas Immunization Action Month steering committee which planned the month-long health emphasis project was chaired by M. N. Dolph Briscoe. The committee was composed of representatives

Reception Set For Dr. Abrams & Family

A reception for Dr. Stan Abrams and family will be held Sunday, February 22, 1976 at the Hansford Clinic. This is also an Open House for the recently remodeled Clinic. The Women's Division of the Chamber of Commerce will host this reception and the public is invited to attend and welcome the Abrams to our fine Community.

Dr. Abrams was born and raised in Oshawa, Ontario Canada. He attended high school in Oshawa, Canada. Dr. Abrams graduated from La Sierra College in Riverside, California, with a BA in Biology in 1958. He served two years in the U. S. Army and trained to be a laboratory technician. He spent one year (Sept. of 1960 to Sept. 1961) as Chief Technologist of the Laboratory on the S. S. Hope, a teaching hospital ship, on its maiden voyage to Indonesia and Viet Nam.

On returning to the U. S. he did post graduate study at Loma Linda University to meet requirements for his Bioanalyst License. In 1973 he graduated from Universidad Autonoma de Guadalajara in Guadalajara, Mexico. He is currently in his second year of a Family Practice Residency at Texas Tech University.

Dr. Abrams married Jann Blue of Fresno, California, a graduate of Loma Linda University school of nursing (Loma Linda University school of nursing (Loma Linda, California). Her primary interest is in the field of Health Education and Public Health.

The Abrams have two children, Michele age 8 and Jeffrey, age 6.

Notice

The Hansford County Shrine Club is holding its Ladies Night Thursday, February 19th at 7:30 P. M. at Martin's Steak Garden.

This will be a dutch treat and all Shriners and their wives are invited to attend.

of 'B'nai B'rith Women, the Texas Academy of Family Physicians, Texas Classroom Teachers Association, Texas Congress of Parents and Teachers, Texas Jaycees, Texas March of Dimes, Texas Medical Association, Texas Nurses' Association, Texas Osteopathic Medical Association, Texas Pharmaceutical Association, Texas Pediatric Society, and the Women's Auxiliary to the Texas Medical Association. The Texas Department of Public Welfare and the Texas Agriculture Extension Service were also active in the project.

Texas Immunization Action Month for 1976 is scheduled to be conducted in August with initial plans already underway.

\$\$\$ For Local War Veterans

The Veterans Administration has good news for war veterans living in Hansford County. Some 120 of them will receive approximately \$10,000 as their share of a record payout of \$376.8 million being made to various classes of service men and women.

The payment, representing dividends declared under their GI Insurance policies, is being accelerated by the government. Normally, when such dividends become available, they are paid on the anniversary dates of the policies and, as a result, stretch out over a period of 12 months.

This year, however, distribution of most of the money will be completed by the end of this month. About \$233 million of the total will be paid out by that time, according to Richard L. Roubush, Administrator of Veterans Affairs.

The dividend checks will be going only to World War and Korean War veterans. Those who participated in the Vietnam War will not share at present because of the type of insurance they hold.

Most of the recipients have National Service Life Insurance, issued to those who served in World War II. The World War I vets who are eligible carry U. S. Government Life Insurance policies and those who were in the Korean War, Veterans

Special Life Insurance. The 120 residents of Hansford County who will be on the receiving end are those who retained their policies. They constitute about 21 percent of the World War and Korean veterans in the local area. The total, according to the latest VA tabulation, is 570.

Just how much each recipient will get depends upon the size and age of his policy and the kind of insurance he holds. The general average, for those who were in the first World War, is \$184. For the World War II vets the average is \$93 and, for the others, \$18.

The VA insurance officials explain that the dividends represent returns to the policy holders of excess money that is available due to high interest rates earned by the funds and due to savings realized because of a lower-than-expected death rate among veterans.

Some of the recipients will be using their money to buy additional insurance. The rest will be putting the cash to other purposes.

Cherry Pie Contest Set

AMARILLO -- 4-H and Home Demonstration club members in the Upper Panhandle area have an opportunity to put grandma's tasty cherry pie recipe to test Sat., Feb. 21, with the winner coming away with \$25 in bicentennial coins.

The Bicentennial Cherry Pie Contest, which will be at the Sunset Shopping Center in Amarillo, will feature an auction sale with proceeds going to the District 14-H Fund.

A \$15-second prize and a \$10-third prize in bicentennial coins will be awarded in addition to the \$25-first prize, according to Sue Farris, district agent for the Texas Agricultural Extension Service.

Mrs. Farris and John Heet-

land of the Sunset Shopping Center, are coordinators. Entries for the two contest divisions, one for Home Demonstration club members and one for 4-H club members of Texas Agricultural Extension Service District 1, will be accepted between 10 and 11:00 a.m. the day of the contest.

Judging of the cherry pies is from 11 a.m. to 1 p.m. with local utility home economists doing the honors. Award ceremonies and pie auction get underway at 1 p.m.

Besides the cash awards for each of the two divisions, ribbons will be awarded for all entries.

To Sergeant C. E. Henderson, Highway Patrol supervisor of this area. These crashes resulted in no persons killed and two persons injured.

The rural traffic accident summary for this county during the first month of 1976 shows a total of five accidents resulting in no persons killed and two persons injured.

The rural traffic accident summary for the 60 counties of the Lubbock Department of Public Safety Region for January, 1976, shows a total of 373 accidents resulting in 11 persons killed and 175 persons injured, as compared to January, 1975, with 451 accidents resulting in 16 persons killed and 241 persons injured. This was 78 less accidents, five less, and 66 less injured in 1976 at the same period of time.

The 11 traffic deaths for the month of January, 1976, occurred in the following counties: Two

Five County Accidents Investigated

The Texas Highway Patrol investigated five accidents on rural highways in Hansford County during the month of January, 1976, according

QUANTITY RIGHTS RESERVED

U

PRICES GOOD THRU FEB. 21ST

UNITED

PERRYTON, TEXAS

SUPER MARKETS

WE GIVE 8% GREEN STAMPS

COME CELEBRATE OUR BICENTENNIAL BONUS

BONANZA

WAGNER FRUIT DRINKS

ASSORTED FLAVORS

REGULAR OR DIET

3

32 OZ. BOTTLES

\$1

FINE FARE FRUIT COCKTAIL	303 CAN			39¢
FINE FARE HALVES PEARS	303 CAN			
JELLO	ASSORTED FLAVORS	5	3 OZ. BOXES	\$1
CAKE MIX	SWANS-DOWN ANGEL FOOD			
BROWNIE MIX	SWANS-DOWN			69¢

Snowdrift ALL VEGETABLE SHORTENING

WITH COUPON

3

3 LB. CAN

89¢

ORCHID BATHROOM TISSUE	2-PLY		8 ROLL PACK	\$1
MERICO TEXAS STYLE BISCUITS	SWEET OR BUTTERMILK			
NOBEL SOLID OLEO	REG. 35c	5	LARGE 12 OZ. CANS	\$1
		3	FOR	88c

VALUABLE COUPON

WITH THIS COUPON WORTH 20¢

3 LB. CAN SNOWDRIFT

89¢ WITH OUT \$1.09

EXPIRES FEB. 21, 1976 GOOD AT UNITED

(Limit one per customer)

ATKINS HAMBURGER DILL PICKLES	SLICED QT. JAR			58¢
MORTON SALAD DRESSING				69¢
LIPTON'S INSTANT TEA				\$1.39

BLACK PEPPER

WHITE SWAN 4 OZ. CAN

49¢

RED POTATOES

U.S.D.A. NO. 1

69¢

10 LB. BAG

Farm Fresh United Produce

SNOWHITE CAULIFLOWER		LARGE HEADS EACH		39¢
CALIFORNIA NAVELS ORANGES				\$1
APPLES	LARGE			\$1
TOMATOES	FANCY RED DELICIOUS			89¢
				10¢

DRY YELLOW

In Garza; and one each in Archer, Clay, Dickens, Terry, Wichita, Armstrong, Childress, Donley, and Potter.

Social Security News

People who had low net earnings from self employment in 1975 may get social security credit if they report their earnings by an optional method, according to Howard L. Weatherly, social security branch manager in Pampa, Texas.

"Instead of reporting their net earnings for the year," Weatherly said, "people can report two-thirds of their gross earnings from self-employment for social security credit - if two-thirds is \$400 or more and not more than \$1,600, provided these amounts are not less than their actual net earnings. "They can get social security credit," he said, "if their net for the year

is under \$400 but their gross is \$600 or more and they report their self-employment earnings by the optional method."

Earnings reports and social security contributions should be sent with income tax returns to the Internal Revenue Service by April 15.

The optional method of reporting may be used only by people who had net self-employment earnings of \$400 or more for at least 2 out of the 3 previous years. Under the law, the option may be used only five times.

"But these rules don't apply to self-employed farmers," Weatherly said.

Eligibility for social security benefits depends on credits earned by people who work in jobs covered by social security. The amount of monthly social security benefits is based on the worker's average earnings over a period of years.

People can call or write any social security office

for more information about the optional method of reporting self-employment earnings. The Pampa social security office is at 1541 North Hobart. The phone number is 689-3381.

Daylight Time set for Feb. 29

The time change this year from standard time to daylight time falls on Feb. 29, which is the last Sunday of the month. Daylight time will remain in effect for eight months to the last Sunday in October.

With the return of daylight time schedules, the most noticeable change will be in the times for sunup and sunset.

What do Henry Fonda, Peter Sellers and William O. Douglas have in common? Each has had a pacemaker implanted to control the rhythm of his heart.

Disaster Acres Reporting Is Required Soon

Wheat producers whose land has started to blow and who have started control measures are reminded by county ASCS manager Ellzey Vanderburg that reports are necessary to comply with government regulations.

A form must be filed as soon as possible after control measures have been taken and prior to total destruction of the crop evidence.

If the land is chiseled, or other control measures used, the farmer should report the number of acres worked. This requires measuring all the wheat on the farm and a report of total wheat acres planted.

April 1, 1976, is the final date to graze wheat or barley and expect to produce a full grain crop.

The high winds of February 9 started some fields to blowing and some emergency tillage work was done in this area to control this wind erosion.

Perform a death-defying act.

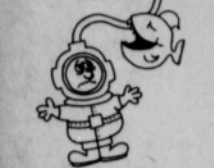

Have your blood pressure checked. Give Heart Fund American Heart Association

Easter Seal Campaign Begins March 1

The 1976 Easter Seal Appeal will officially open in Hansford County on Monday, March 1, according to Freeman Barkley, Spearman who serves as Easter Seal Representative for the county. Easter Seal Appeal letters will arrive at homes in the county beginning March 1.

The Easter Seal Representative is the person to contact to request services from the Easter Seal Society for Crippled Children and Adults of Texas. These services include physical and occupational therapy, speech and hearing programs and special information services to help solve the many problems faced by the families of handicapped children and adults. Last year 10,768 handi-

capped people received help from the Texas Easter Seal Society and its statewide network of treatment centers and local volunteer programs. With the costs of providing expert professional care rising, more money than ever will be needed to assist more disabled Texans and remain ahead of inflation.

Funds help support professional treatment centers in Texas, where services are provided to those crippled children and adults who cannot provide for themselves and who do not qualify for help from any other source.

"The people of Texas have always responded generously to helping the handicapped, and I feel certain they will make it possible to increase

Easter Seal services to crippled Texans throughout the coming year, Barkley said.

The Easter Seal Campaign which provides funds for continuation of these services, continues through April 18, Easter Sunday.

Corn Production Meeting Set

DUMAS -- On-farm storage of high moisture corn is one of four topics on corn production to be discussed in a meeting of farmers, research scientists and agriculture specialists at the Community Center in Dumas Feb. 24.

The afternoon event, which begins at 1:30 p.m., will also include deliberations on water economics of corn production, weed control practices, and a farmer's testimony of how he grows corn.

Speakers are Dr. Frank Petr, area agronomist for the Texas Agricultural Extension Service, Amarillo; Jim Dawty, a Moore County farmer and rancher; Dr. John Shipley, Texas Agricultural Experiment Station research economist, Bushland; and Dr. Allen Wiese, Experiment Station weed researcher also of Bushland.

An added feature of the program will be a report on agriculture in Russia by Dr. Bob Stewart, director of research, USDA Agriculture Research Service. Kenneth L. Hollaway, Moore County Extension agent, will chair the meeting, according to Paul E. Gross, district Extension agent.

"In 1975, well over a million acres of corn were grown on the Texas High Plains," says Gross. Farmers are deliberating about how they can trim heavy production costs this season through such measures as efficient watering, on-farm drying and improved weed control. Information presented in this program on these topics should be of great importance to corn producers.

The Panhandle Economic Program (PEP) of the Texas Agricultural Extension Service is sponsoring the production meeting. PEP is a voluntary organization of citizens interested in the social and economic growth of the upper Texas Panhandle area.

There is no charge and the public is invited.

Battle Against Arthritis Expensive

"Waging war is always expensive, and the battle against arthritis -- America's number one crippling disease -- takes a tremendous economic toll," reports Ralph Bauder, President, West Texas Chapter Board of Directors, The Arthritis Foundation.

How expensive is arthritis? Mr. Bauder said medical care costs of \$3.6 billion, including drugs and hospitalization, are annual expenditures for the one in four families or over 20 million Americans who are victims of arthritis. He also cited \$4.7 billion in lost wages and \$1.3 billion in lost homemaker services annually.

"These and other expenditures related to arthritis add up to nearly a \$13 billion annual impact on the U. S. economy," said Mr. Bauder. "And no price tag can be put on the enormous human suffering, disability, lost potential, and family problems that often accompany the disease.

To help reduce the toll, The Arthritis Foundation is offering a free booklet "Arthritis - The Basic Facts" to anyone who writes to their West Texas Chapter at 3701 North Big Springs, Suite #6, Midland, Texas 79701.

Perform a death-defying act.



AND GET 1000 EXTRA

"UNITED'S TRU-TENDR GRAIN FED STEER BEEF!"

ROUND • RIB • SIRLOIN STEAK LB. **98c**

GROUND BEEF FRESH FAMILY PACK LB. **68c**

FREE! FRYING CHICKEN LIVERS FRESH FROZEN 12 OZ. CUP **OFFER GOOD IN ALL STORES! BUY ONE & GET ONE FREE!**

CHUCK ROAST

BLADE CUT

LB. **69c**

FRESH LEAN PORK CHOPS CENTER CUT

QTR. LOIN CUT INTO CHOPS LB. **\$1.09**

LB. **\$1.39**

LOIN CUTS LB. **\$1.49**

GRADE "A" SELF BASTING TURKEYS

10 TO 14 LB. AVG. LB. **58c**

16 TO 22 LB. AVG. LB. **48c**

FARMLAND HAMS

• BONELESS • FULLY COOKED

LB. **\$3.49**

JOAN OF ARC CORN GOLDEN CREAM STYLE 4 303 CANS

PEAS JOAN OF ARC EARLY GARDEN 4 303 CANS

BEANS RANCH STYLE 4 300 CANS

TOMATOES WHOLE PEEL 4 300 CANS

SAUCE CONTADINA TOMATO 8 8 OZ. CANS

CORN GOLDEN WHOLE KOUNTY KIST VACUUM PACK 4 12 OZ. CANS

SPINACH FINE FARE 4 303 CANS

POTATOES WHOLE OR SLICED 4 303 CANS

"HEALTH & BEAUTY AIDS"

18' OFF LABEL

SCOPE 18 OZ. **99c**

DESITIN LOTION BABY FRESH HAND **89c**

PEPTO-BISMOL 12 OZ. BTL. **\$1.29**

LILT SPECIAL OR BODY WAVE PERMANENT **99c**

WE RESERVE THE RIGHT TO LIMIT QUANTITIES

PRICES GOOD THRU FEB. 21ST

"UNITED FROZEN FOOD BUYS!"

FISHER BOY FISH STICKS 3 8 OZ. PKGS. **\$1**

TEXSUN ORANGE JUICE 5 6 OZ. CANS **\$1**

JENO'S FROZEN PIZZA • HAMBURGER • PEPPERONI • SAUSAGE • CHEESE REG. 99c

78c

UNITED PERRYTON, TEXAS SUPER MARKETS

WE GIVE S&W GREEN STAMPS

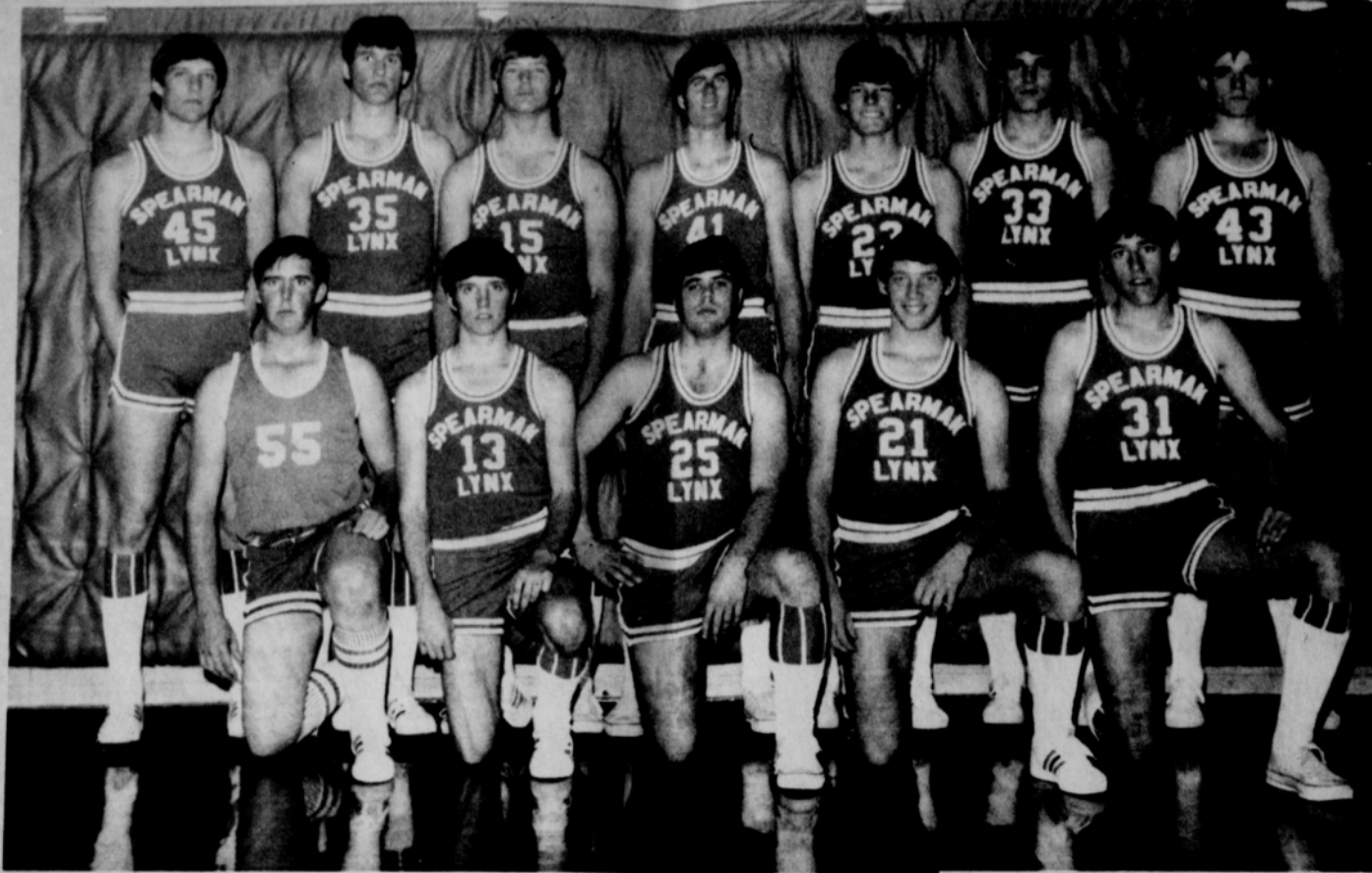

SPEARMAN LYNX

D alhart came first,
 I n line through the Ranch;
 S ome think you're not hustling,
 T hey didn't give you a chance.
 R ight now you're in that spot,
 I nstead of four others;
 C hampions you are,
 T hanks to fathers and mothers.

C redit to your desire and worth.
 H onor to your coaches,
 A nd your city and your school;
 M ay your victory streak continue, and
 P uprle Pride become the rule.
 I n the game do your best,
 O ne purpose in mind;
 N umber one in our hearts, the
 S pearman Lynx we're behind.

**Spearman
 Vs.**

Wellington

THURSDAY NIGHT



7:30 P.M.

Miami, Texas

I nto the playoffs you go,

A bi-district berth; :
 A nd now that you are champs,

Congratulations...to the 1976
 District 1-AA champions

<p>ALLSUPS CONVENIENCE STORE "THE HABITAT OF THE LYNX CAT" OPEN 24 HOURS</p>	<p>Four Sevens Tractor Inc. "Go Lynx & Lynxettes" MASSEY-FERGUSON SALES AND SERVICE TRACTORS - COMBINES COMPLETE LINE OF EQUIPMENT PHONE 659-2548 SPEARMAN, TEXAS</p>	<p>659-3625 YORK ELECTRIC DOWNTOWN SPEARMAN WE DO ALL TYPES OF ELECTRICAL WIRING</p>	<p>"Go Lynx & Lynxettes" Booster Ag. Chem., Inc. Spearman, Texas Burl Buchanan, Mgr.</p>
<p>"HOME OF THE STATE GOLF CHAMPS" Speartex Grain Co. Spearman Texas</p>	<p>BOOSTING THE LYNX Gruver State Bank</p>	<p>Cates Men & Boys Wear</p>	<p>"GO LYNX CATS" Daco Lease and Well Service Spearman, Texas</p>
<p>CONSUMERS SALES "GET EM LYNX-LYNXETTES" (COOP)</p>	<p>"YEA LYNX" Alton's Gulf  Service</p>	<p>Lil' Lynx Shoppe We are proud of our Lynx</p>	<p>J.L. BROCK AGENCY GENERAL INSURANCE Spearman-659-2514 Gruver-733-2981</p>
<p>Golden Spread Sales Co. </p>	<p>THE SPEARMAN REPORTER</p>	<p>Gifford Hill and Co.</p>	<p>HANSFORD PLAINSMAN</p>