

The Spearman Reporter

Successors to The Hansford Headlight
Published Thursday Morning of Each Week
PANHANDLE PUBLISHING COMPANY, INC.
BILL MILLER, Editor and Manager

Entered as second class matter on November 21, 1919, at the post-office at Spearman, Texas, under the Act of March 3, 1879.
NOTICE TO THE PUBLIC—Any erroneous reflection upon the reputation or standing of any individual, firm or corporation that may appear in the columns of The Spearman Reporter will be corrected when called to the attention of the management.

Subscription Rates
Office at Spearman, Texas, under the Act of March 3, 1879
One Year—\$2.00 Six Months—\$1.25 Three Months—75c
All Subscriptions Must Be Paid In Advance

An editorial by Clyde Warwick of the Canyon News, reprinted in the Amarillo News Globe, advises voters of this District that they should re-elect Senator Clint Small as often as he offered his name for office.

To justify this most emphatic statement Mr. Warwick questions the right of the voters to make changes when a legislator has proven his worth. The Record, (which our editorial friend fails to amplify, other than the general indication that it is perfect) is an argument set forth. The fact that Governor Moody, Ferguson, Searling and Allred called Mr. Small for advice was another argument set forth for his election.

In the mind of this writer, this last bit of logic is rather poor taste. When one makes an analysis of the situation. Anyone that could give good advice to the Sterling administration, and step out of that picture to offer satisfactory advice to the Ferguson administration. . . well they are certainly politicians. . . but they are either not sincere, or subject to constant change of mind.

The writer questions the great record of Senator Small, so far as this Senatorial district is concerned. We question whether or not

the Senator has lived up to the opportunities that were presented him by the voters of the entire Panhandle. Any man that has had the wonderful backing and constant encouragement that Senator Small has had during his political career, would have to make a splendid record. A legislator that had a reasonable amount of native ability, and good training would have duplicated the record of the Senator, in the opinion of the writer. But in the mind of the writer, the gentleman from Amarillo is getting too proficient in his ability to advise with contrary administrations. Perhaps this well developed ability to advise satisfactorily Sterling-Ferguson political regime, gave our Senator the training that enabled him to help write and enact our natural gas legislation, and then in the personnel of a private citizen (namely a lawyer), represent gas corporations to have the same legislation voided.

Mr. Warwick, I am not convinced that Mr. Small will complete this race for re-election. I have not seen his name appear in any of the political columns of the newspapers over the Panhandle as a candidate, and I would not be a bit surprised if he does not withdraw from the race at a reasonably early date.

of people, who imagine that taxes are paid only by the rich, to realize that they are carrying a tax burden even heavier in proportion to their means.

Taxes have a direct bearing on wages. The income of every employee depends basically on the earning power of the business that employs him, and on the ability of the employer to pay adequate real wages. "Real" wages are not measurable in dollars. When the prices of food, clothing, rent and the other necessities of life go up by reason of increased taxes, the effect is a reduction in the real wages of workers. The wage-earner pays taxes not alone in the prices of the things he buys, but in the reduced power of his employer to pay higher wages.

One of the big motor car companies reports that its taxes last year were 21 per cent of its payroll. A large railroad system figures that this year's taxes will come to 22 per cent of its payroll. Of course, somebody has to pay for the cost of government, local, county, state and national, but whether it is necessary to pay such a high price for government is a live question which more and more people are asking.

The realization that taxes come out of everybody's pockets, in higher prices and lower wages, is spreading. When every man comes to a full understanding that neither he nor anybody else escapes taxation, he is going to begin to find out just where the tax money goes, who spends it and how.

That's going to be embarrassing to politicians.—

CRIME AND POLITICS

The activities of the Governor of New Jersey in the case of Bruno Hauptmann did not prevent the execution of the death sentence upon the murderer of Chas. A. Lindbergh, Jr. They did have the effect, however,

of stirring the whole world to sneering and contemptuous comments upon the administration of Justice in America. The fair minded country.

Few fair-minded persons ever questioned the justice of Hauptmann's conviction. The evidence against him was over-whelming and the testimony on his behalf of the flimsiest character. The fairness of his trial was affirmed by the Supreme Court of the United States; the State Board of Pardons refused to intervene on his behalf. People may honestly differ as to whether the death penalty is ever justified, but it is difficult to imagine an honest difference of intelligent opinion. on the question of Hauptmann's guilt.

Why, then, did the Governor of New Jersey interfere in so many ways which kept Hauptmann from paying the wrong of his crime? One of the most often heard answers put forward is that Governor Hoffman was actuated by political motives, arising from factional quarrels in his own state.

The close relation between crime and politics has long been a national scandal. Crime can never be stamped out or controlled so long as politics and politicians have any thing to do with the administration of justice.

"The eight or ten candidates for Governor seem to be having a hard time making headway against the soundest and sanest chief executive Texas has had in many, many years. Jimmy Allred has been a quiet efficient and practical Governor and the people of Texas have been afflicted with far too many frosts to turn him out, even were he asking for a third term, and surely no headway will be made against his re-election to the second term.

There has been some criticism of Governor Allred for his steadfast refusal to summon the Texas Legislature into a special session to enact more taxes for financing

to multiply this cost in a and laudible stand. The efficient revenue in the treasury from the liquor and immediate pensions. The amount necessary to discharge the obligation of the old-age pension is determined, it will be summoned the legislature until then.
—Chicago Daily Press

CHRISTIAN SCIENCE

"Doctrine of Allred" subject of the Lesson which will be read in the of Christ, Scientist, on April 19.

The Golden Text is preaching of the cross that perish foolishness to us which are saved by the power of God."

Among the citations to be used in the Lesson-Sermon following from the 20th before we are always knowing that, while at home in the body, we are from the body, and to be with the Lord."

The Lesson-Sermon also the following passage: "The people from the Christian Science textbook, Science and Health, a Key to the Scriptures, Baker Eddy, 'Become for a single moment for intelligence are partly, neither in nor of matter. If suffering from a sickness, you will find suddenly well. Like we must depart from sense into the spiritual being."

FOR SALE—Voss Electric, Bargain price. See Hazelwood.

EVERYBODY PAYS TAXES

How many folks know how much they contribute toward the cost of government? It is a safe bet that few, if any, can give the right answer. But it is certain that everybody does pay directly or indirectly.

If every commodity purchased, and every bill received for anything, could bear on its face a note stating the amount of the total charge representing taxes, paid at one point or another in the process of production, distribution, it would not take long for the general run

ITCH
Don't use messy salves and bandages. BROWN'S LOTION stops itching instantly. This liquid sold with money back guarantee on first bottle.
60c and \$1.00 sizes at
SPEARMAN DRUG CO.



Ford - FOR ECONOMY

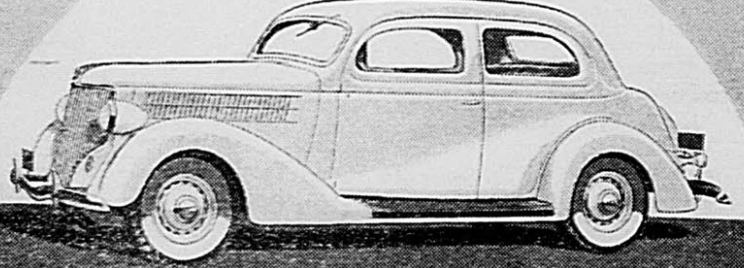

"The Ford V-8 uses less fuel and oil for the power it gives than any other car we have ever made

AND ITS UP-KEEP COST IS THE LOWEST"

ENTHUSIASTIC sales talk often begins and ends with gasoline mileage. Some salesmen would like you to believe it is the whole story of automobile economy. But drivers ought to know better. For, the fact is, it's way down the list.

The big items of car economy are low first cost, low up-keep cost and low depreciation. Savings here can make a great deal of difference in cost per mile. Gasoline mileage is more of a talking point than an economy factor.

Check up and you will find that the difference between 17 and 19 miles a

gallon is less than \$10 for a whole year's average driving (8400 miles at 18 cents a gallon). Here are the big items that make the Ford the most economical car:

- More value for every dollar you pay.
- Lower cost for repairs and service.
- Long life. Slow depreciation.
- Quality means economy and the 1936 Ford V-8 gives you more real quality than any other low-price car. No other car under \$1645 has a V-8 engine. No other low-price car has Center-Poise Riding, safe, sure mechanical brakes and Safety Glass all around at no extra cost.

Is any oil any different?
Is any oil any different?
Is any oil any different?

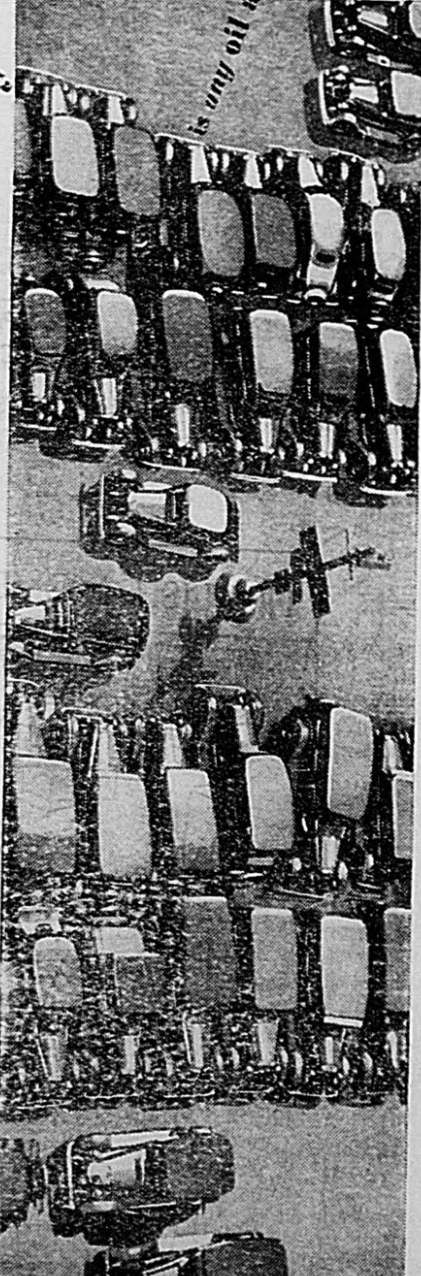

Change to the different oil... alloyed
and be kind to your wallet

We'd rather see you change to any fresh oil. We'd have you risk watery Winter dregs in your case any longer. Any fresh oil is better for you than old.

But when you change to Germ Processed, do it just to change your brand of oil, do it to change whole brand of lubrication!

That's how different this alloyed oil is. And why: the patented Germ Process of alloying it an "affinity" for metals . . . not only for steel, iron, but for every type of bearing metal now in no matter how carefully it must be lubricated.

With alloyed oil actually merging into every engine surface, and with the high-durability Germ Processed oil-film also in between the moving parts, your engine is doubly summer-safe. You can run along on days that shimmy with heat. But your indicator needn't jump, and your oil level needn't slump. Not with this different, alloyed oil. It's time for you to say "Drain," but be selfish—say "Germ Processed." Continental Oil Company.

CONOCO

GERM PROCESSED OIL

Drive to Texas Centennial—This year's greatest show. Open June 6. For free marked maps write Conoco Travel Bureau, Denver.

15 A MONTH WITH USUAL LOW DOWN-PAYMENT, BUYS ANY NEW FORD V-8 CAR ON NEW UCC 1/2% PER MONTH FINANCE PLANS

MILLIONS OF VISITORS ARE COMING TO TEXAS FOR THE

TEXAS

CENTENNIAL CELEBRATIONS

CLEAN-UP! PAINT-UP! BEAUTIFY HOMES AND PREMISES!
This Page Lists Centennial Year Merchandise You Need!



For Beauty and Protection

PAINT UP!

with **SHERWIN-WILLIAMS PAINTS**

Buy the Paint of Lasting Beauty

SWP House Paint

The standard of comparison for house paint. SWP produces a finer, smoother finish—gives longer protection—actually costs less since it goes farther. SWP's uniform high quality is true economy. See the 32 true-toned colors at our store.

Paint Now
18 months to pay
You'll be money ahead if you PAINT NOW—pay later. If you wish on easy monthly payments. Ask us about the S-W Budget Payment Plan.

S-W Semi-Lustre
For walls, woodwork. Washable, durable, pleasing colors. \$1.12 Ct.

100% Pure
Linseed Oil Soap (S-W Flaxoap)
Cleans everything safely—paint, varnish, glass, etc. No alkali to chap hands or ruin finish.
SPECIAL OFFER
2 lbs. 49c
5 pounds... \$1.09

Make the Porch your Summer Living Room!

S-W Porch and Deck Paint

Easy to apply and easy to keep clean. This fine paint takes plenty of wear and weather without showing it. Good background colors for your colorful porch furniture. \$1.17 Ct.

Get-acquainted offer on

S-W Clearolin

Crystal clear linoleum finish. Keep new linoleum new or brighten up dull, worn surfaces. Easy to apply—dries in 1 hour. Stays clear, won't darken light patterns. A damp cloth keeps it clean thereafter. Quart covers 8 x 12 ft. area. 1 qt. to a customer at \$1.27 this price.

FREE

40 page book on painting and decorating. Ask our store.

PAINT HEADQUARTERS

White House Lumber Company

DRESSES CLEANED

LET US KEEP THAT NEW SUIT OR DRESS YOU GOT FOR EASTER Looking like New

If you plan to attend the Texas Centennial and want to look your very best, be sure to bring your suits and dresses to Campbell's and have them cleaned the ODORLESS WAY.

MEN ..

We can make your old suit look like new or keep your new suit looking new with our odorless dry cleaning equipment.

NEW SPRING SUITS PRICED
Suits to measure AT \$20.00 and UP

PHONE 113

Campbell Tailor Shop

Reporter Want Adds Get Results

After the Clean Up and Paint up. A few suggestions for more comfort in the home.

KELVINATOR

Electric Iron—Electric Washer—Electric Stove

A Special Item

TABLE LAMP \$1.75

Community Public Ser.

FIRE!!

FIRE

Don't let the fear of fire destroying your home constantly worry you while you are on your Centennial trip. Give your premises a thorough cleaning, remove all the trash from around your house and garage, check all gas connections and flues for leaks.

CLEAN UP AND HELP TO REMOVE FIRE HAZARDS

And then before you go let us write you an insurance policy that will mean full protection in case of fire.

Hansford Abstract Company

P. A. Lyon Mgr. Phone 42

CLEAN UP PAINT UP

Not only will you have your home looking its best for centennial visitors but you will also preserve the materials in it for longer service and lasting beauty.

Cooperate with your neighbor in making Spearman a city of beauty and cleanliness.

IT IS REAL ECONOMY TO USE OUR PAINTS

FOXWORTH-GALBRAITH LUMBER COMPANY

LOCALS

Mr. and Mrs. Elbert Bones and son, Jimmie, and Mrs. Eva Goodwin, all of Borger, were visiting in the Clyde Hazelwood home Thursday.

Mr. and Mrs. Bill Hutton had as their guests the past week, her aunt, Mrs. Retta Helton of Canadian.

Harold Womble was home during the Easter holidays.

Mr. and Mrs. Fred Wilbur returned Friday from a months trip to points in Oklahoma and Des Moines, Iowa.

Buddy McLeod who is working in Perryton was taken to the hospital there and underwent an appendicitis operation.

Mrs. Addison Cutter and Mrs. George Swingle, Perryton were in Spearman, Sunday afternoon and visited in the W. A. Hitchcock home.

Dr. and Mrs. G. P. Gibner were in Amarillo Tuesday and Wednesday. Dr. Gibner attended the District Medical society there Tuesday and Wednesday.

Mr. and Mrs. P. J. Files and family Mr. and Mrs. Chas. Winger and children and Mr. and Mrs. Ora Schroder and family all spent the day Sunday in the home of Mr. and Mrs. J. H. Gray and family. The afternoon was spent with an Easter egg hunt.

Mr. and Mrs. W. A. Hitchcock and family had as their guests for Sunday, their daughter, Mr. and Mrs. Hosa Flores and Miss Ruth Hitchcock, Stratford, Mr. and Mrs. V. L. Brummett, Pampa, Miss Madraene Kelp, Abilene and a daughter, Miss Marjorie Hitchcock, who is attending Simmons University.

Mr. and Mrs. Clyde Hazelwood, Mary Sue and Bobby were visiting in Borger Saturday.

Mr. and Mrs. O. L. Williams were Spearman visitors Wednesday.

Mr. and Mrs. J. L. Redus were shopping in Spearman Wednesday.

C. E. Campbell visited in Texhoma Monday of this week.

Mr. and Mrs. Tom Riley attended the show in Spearman Tuesday night.

Mrs. A. F. Loftin, music instructor, and her Spearman high school glee club girls went to Amarillo Thursday, where they appeared in a radio broadcast over station KGNC. They were accompanied to Amarillo by Principal W. R. Finley, C. E. Campbell, Miss Vera Campbell and Mrs. Fred J. Hoskins.

NORTH TEXANS, GO SOUTH SOUTH TEXANS, GO NORTH

Travel Texas, Know Your State during CENTENNIAL YEAR



Centennial year is travel year in Texas.

An opportunity for every Texan to know his own state; its scenic beauties, historical background and amazing resources!

The month of April is especially eventful. Houston, San Antonio, Kilgore, Taft-Sinton, Victoria and other communities invite you to interesting historical celebrations; observances that will be cherished and long remembered by patriotic Texans.

Make your plans to attend these celebrations and other observances to be held throughout the year. Pack the family into the car, go by train or bus—really SEE Texas. You'll find Texas offers every vacation pleasure—and it's all right here in your own state.

See the calendar at the right. Write the Chamber of Commerce at the various cities for detailed information on events you are interested in.

TEXAS CENTENNIAL 1936

CLEAN UP & PAINT UP

But do not forget the yard and trees.

Following our annual custom We Announce

Irrigation Rates

of 10,000 gallons of water at \$3.00 minimum order to take advantage of this special rate. Customers must sign a contract with the city of Spearman before May 20, 1936. Rate effective from May 21, 1936.

Readings—

CITY OF Spearman

D. W. HOLLAND city mgr.

VISIT THESE INTERESTING CENTENNIAL CELEBRATIONS

(April 14 through April 21, 1936)

APRIL 12-21—HOUSTON—The Association of Centennial Festivals will include ball games, banquets, concerts, and other events. A public ball will be held on April 20 on Main Street of old capital of Texas.

APRIL 15-21—EL PASO—School children, (Historical pageant, dramatic exhibition devised by the interest of school children in history.)

APRIL 17—TEMPLE—Bell County Festival, (Miss Central Texas court of honor to be crowned, and presentation.)

KINGSVILLE—Historical Celebration (South Texas city is here greatest cattle domain in Ranch, turns back the pageant.)

RAYMONDVILLE—Texas Fiesta (Harvest festival, quint Texas visitors visit of State's great produce.)

APRIL 17-18—DECATUR—Van Centennial Carnival, (School organizations combine in colorful celebration.)

APRIL 18—GEORGETOWN—Legion and Cultural Fete, (Economic national advancement patriotic Texas community.)

FORT WORTH—Texas Day Flays (Pageant, Pageant, they received chorus of 100 presented at TCU.)

APRIL 20-25—SAN ANTONIO—San Jacinto (Gay festival of the annually attracts many tourists. Climax comes in the Flowers parade on April 24.)

APRIL 21—Anniversary of San Jacinto observed in celebrations in:

KILGORE—Centennial Pageant Celebration.

SAN FELPE DE AUSTIN—Capital Centennial Celebration.

BOWIE—Centennial Folk Festival.

DENTON—Texas Through a Pageant.

PALESTINE—"A Century of Progress."

BIG SPRING—"Base of Operation."

RALES—Crosby County Celebration.

SHYDER—Heart of West Centennial Pageant.

LULING—Coldwell County Centennial Round-Up.

For dates beyond April 21, write State Headquarters TEXAS CENTENNIAL CELEBRATIONS, Dallas, Texas.

**POLITICAL
ANNOUNCEMENTS**

Man Reporter is au-
announce the follow-
ates, subject to the ac-
Democratic Primaries.
f. Tax Assessor and
WILBANKS
re-election
Judge:—
BROADHURST
re-election
BARKLEY
y and District Clerk:—
K. HOSKINS
re-election
y Treasurer:—
MAY JONES
S. E. HARBISON
re-election
Commissioner, Precinct No. 1
MAIZE
re-election
Representative 124th Dist.:
W. BOYER
ROGERS
re-election
or 31st District:—
TIS DOUGLAS
Commissioner precinct No. 2:
OGLE
Commissioner Precinct No. 3:
OLSON

HOLT NEWS

crowd attended Sunday
church Sunday after-
a number of visitors
A. Hitchcock, preached
on which was wonderful.
crowd of children of
Mrs. Rosson and Mrs.
number of other children
the Easter egg hunt
after church.
was well attended by
crowd Sunday night.
Mrs. John Campbell
their Sunday dinner guest
Mrs. Campbell's parents Mr. and
A. Jackson.
Mrs. Russell Baker,
their Monday night guests,
Stephen of Reed Okla.
Mrs. C. A. Batton and
Flodell and Mrs. J. R.
shopping in Spearman
evening.
Mrs. Charlie Davis
their guests Mrs. Dan
Miss Reagin of Qui-
Texas.
Mrs. Clyde and Dee Jackson
Sunday morning for Wood-
Ok, they returned homo
evening.
Major Lackey and daugh-
Sparks were shopping in
Friday morning.
Mrs. Bill Jones were
in Amarillo Friday.
Mrs. Dan Jackson had
Tuesday dinner guests,
Russell Baker and children
Miss Lois Stephen of Reed.
Mrs. Charlie Davis and
Reigan were shopping in
Saturday evening.
Mrs. Dan Burleson and Maj-
Lackey attended the Agricul-
meeting in Stinnett Friday.
Mrs. Johnnie Lackey
daughter Donnie Lee attend-
Bank night in Borger
Friday night.
Ruby Lee left Friday after-
for Pampa to spend Easter
friend Miss Fraiser. She
to spend several days in
Miss Danny Burleson is
sick list this week.
Mrs. Johnnie Lackey
daughter Donnie Lee and
M. C. Scott were shopping
Borger Tuesday afternoon.
Mrs. Clyde Thompson
daughter were shopping in
Spearman Saturday afternoon.
Ben Holt is on the sick list
writing.
Miss Lackey made a busi-
trip to Stinnett Friday morn-
A. Batton transacted busi-
Stinnett Monday morning.
Miss Mona and Georgie Bur-
were Sunday night supper
of Misses Georgie Marie
Lackey and Thompson.
Mrs. Ethyl Walker who has
confined to her bed for the
several weeks because of ill-
was carried to an Amarillo
hospital last week for treatment
many friends wish her a spe-
recovery.
Mrs. H. H. Stephen
daughter, and Mrs. M. C.
were shopping in Borger
Friday afternoon.
C. Stewart made a business
trip to Borger Sunday.
Mrs. Charlie Davis, Owen
Kraft, J. B. Patterson, C.
Major Lackey, Dan
P. H. Jameson, Jim

GRUVER NEWS

Mrs. W. N. Fletcher returned
home last week from Vega where
she has been visiting her daughter
Mrs. C. E. Winder.
Miss Ruth Ansley was called
to Amarillo last week because of
the death of her sister-in-law Mrs.
Marie Ansley.
Mr. and Mrs. B. H. Miller of
Texhoma, visited his mother Mrs.
S. P. Spivey on Tuesday of last
week.
The following students were
visiting in Gruver from college;
Misses Rose Higgs and Bernice
Shapley, Jewell Ward and Eddie
Stavlo from Texas Tech, Misses
Eula Fraizer and Anna Francis
Thoreson, Robert Brooks and his
guest J. W. Pool from McMurry
Misses Elizabeth Spivey, Leona
Mae Francis, Shirley Turk, and
Reba Dillow from Canyon, Miss
Frankie Brooks and J. C. Cluck
from Amarillo, Misses Mae Cluck
and Rosalee Smith and James
Smith from Panhandle A. and M.

Mrs. A. R. Bort and baby, Mrs.
Browder and Miss Luella Browder
were Amarillo visitors last week.
Mr. and Mrs. Boney of Sunray
were Sunday visitors with his par-
ents Mr. and Mrs. Roy Boney.
Mrs. Mildred Hill of Pampa
spent the week-end with Mrs. G.
Wood.
Mr. and Mrs. T. C. Atkinson
moved to Spearman last week to
be nearer her work.
Mr. and Mrs. Lester Renner and
Mr. and Mrs. R. W. Renner trans-
acted business in Spearman sev-
eral days last week.
J. B. Caldwell of Borger spent
the week-end with his wife in
Gruver.
Mr. and Mrs. Fred Fleck and
Franklin Harris of Medford, Ok.,
were week-end visitors at the
home of Mr. and Mrs. Frank Fleck
Mrs. Rhoda Fleck returned home
with them.
Mr. and Mrs. V. H. McRee had
as Sunday guests, Mr. and Mrs.
T. H. Orman and sons and Rex
Lynn, Misses Doris Kirk and Lou-
ise McRee and Carry Sinclair.
Mrs. Estelle Harmon received
word Monday night of the death
of her father in law at Quanan.

**HOLT GIRLS 4-H CLUB
MET MONDAY**

The 4-H club girls served lunch
in the Stinnett Court house Mon-
day, April 13.
Proceeds from the sale amount-
ed to \$6.10
Present were, Misses Virginia
Stewart, Dorothy Nell Scott, Mar-
garet Stephen, Joyzelle Scott,
Those sending lunches were Miss
Mona and Georgie Burleson.
The girls were assisted in ser-
ving by Mrs. M. C. Scott, Mrs. J.
C. Lee, Mrs. Dan Burleson and
Mr. and Mrs. H. H. Stephen.
The girls were well pleased
with their sale and wish to thank
everyone who helped them by
buying their lunch. Proceeds from
this sale will be used to defray
expenses of the delegates to the
Short Course this summer.
They plan to sell lunches again
next week.
The next meeting will be Fri-
day afternoon April 24th at 4:30
at the Holt school house. Roll
call will be answered by naming
a favorite poet.
The demonstration will be on
how to lay a slip pattern on mat-
erial, cutting and basting of the
garment, and suitable seam fini-
shes.
Each member is requested to
bring wrapping paper, slip meas-
urements and material for aprons.
Miss Lucille Chance will be with
us Friday.
Don't forget we are to sell
lunches at the Stinnett court house
Monday.
Misses Lilly Hazelwood and
Alma Johnson and Fred Cople
of Morse drove to Pampa, Sunday
and spent the afternoon. Jack Noe
who is working there returned to
Spearman with them and is visit-
ing in the home of his parents,
Mr. and Mrs. L. F. Noe of Morse.
Ownbey and J. B. Patterson Jr.
made a business trip to Stinnett
Monday morning.
Mrs. Willis Lackey was shop-
ping in Spearman Saturday even-
ing.
Mr. and Mrs. Russell Baker and
children and Bobby Tevebaugh
were shopping in Spearman Sat-
urday afternoon.
Mr. and Mrs. Erwin Hester
was a Friday afternoon guest in
the home of Mrs. Jimmie Roberts
in Morse.
Mr. and Mrs. J. C. Lee of the
Holt Community were shopping
in Spearman Saturday.
Mr. and Mrs. Charlie Reedy had
as their guest last week, Mr. Re-
edy parents, Mr. and Mrs. Maddox
of Lone Wolf, Ok.
Mrs. Claud Jackson and daugh-
ter, Mrs. Dan Burleson attended
the P. T. A. Meeting at the Spear-
man school Tuesday afternoon.

BLODGETT NEWS

Max Church has been quite
sick for over a week.
Edgar Womble was a caller in
the Blodgett home Monday.
Mearl Beck was transacting
business in Spearman Monday.
Mrs. Ralph Blodgett was a call-
er in the W. E. Prutsman and A.
D. Reed homes Monday morning.
Several from the Blodgett com-
munity attended the senior play
at Spearman Friday night. It was
a decided success.
Ralph Blodgett spent Friday
night with Richard Holton.
Richard Holton was a Sunday
dinner guest of Ralph Blodgett.
Mrs. J. M. Blodgett returned
from Perico Friday, where she
had been visiting her daughter,
Mrs. John Kenny, the past week.
Mrs. W. M. Deck and Mrs. A.
D. Reed have been on the sick
list the past week.
Margaret Alline Reed visited
her grandmother at Spearman
Saturday.
Richard Holton, Dorothy Main
and Florence Holton were guests
in the Blodgett home Sunday
evening.
Among those shopping in
Spearman Saturday were Mrs.
Olin Williams and family, Mr. and
Mrs. J. F. Simm, Mr. and Mrs. B.
F. Monroe and Jack, Mr. and Mrs.
E. S. Uptergrove and family, J.
J. Huan and family, Mr. and Mrs.
Don Bennett and baby, Mrs.
Mearl Beck, Mrs. Ralph Blodgett,
Mr. and Mrs. Earl Church and
family, Mr. and Mrs. R. V. Con-
verse and son and Mrs. J. M.
Blodgett.
The Blodgett Home Demon-
stration club meets in the home
of Mrs. Ruth Nitschke April 20,
with the agent, Miss Marie Ludwig,
to be present. Visitors are welcome.
Edward Beck spent Saturday
evening with his brother, Mearl
Beck.
Ada Marie Easley was a guest
in the E. S. F. Brainard home
Monday.
Harvey Morse attended the pic-
ture show in Spearman Sunday
evening.
Mrs. Ralph Blodgett, Ralph and
Mrs. J. M. Blodgett attended the
Easter Cantata at the high school
Sunday night.
Cecil Crawford had an attack
of appendicitis last Wednesday.
He is in the R. C. Bennett home
and is quite sick yet.
Mr. and Mrs. A. D. Reed and
Margaret Alline called at the
Blodgett and Mearl Beck homes
Monday night.
Mrs. Ralph Blodgett was a vis-
itor in the Earl Church home Mon-
day evening.

Misses June Phelps, Sibyl Apple
and Alvis Lee Wooten were Spear-
man visitors Sunday afternoon.
Mrs. Roy Russell and Mrs. Bill
McClellan returned home Monday
evening after spending the past
week visiting in the home of
their mother, Mrs. Seay Allen of
Frederick, Okla.
Mrs. Earl Riley is in Shattuck
Oklahoma, with her mother Mrs.
L. P. Brown who underwent an
operation in the hospital there.
Mrs. Brown expects to be able to
return home, the last of this week.
Mr. and Mrs. Floyd Mitts were
guests for dinner Sunday in the
home of L. E. Wilbanks.
Mr. and Mrs. Cecil Trolinger
and daughters, Beth and LaDawn
spent the day Sunday visiting in
Perryton with his mother Mrs. E.
S. Trolinger and with his sister
Mr. and Mrs. Miles Edwards.
Bill McClellan returned Friday
from a few weeks stay in Temple.
Mrs. Lena Crawford was a
guest Sunday in the home of Mrs.
A. M. Wilbanks.
Mrs. Bill Russell and daughters
Doris and Marjorie and son Bill
were in Liberal, Kansas visiting
in the home of Mrs. Russell's par-
ents, Mr. and Mrs. Bert Allen.
Miss Alvino Caldwell was in
Borger Sunday afternoon.
Mr. and Mrs. Clay Gibner and
children and Mr. and Mrs. Pope
Gibner and family were guests
for dinner Sunday, with Dr. and
Mrs. G. P. Gibner and Woodrow.
Mr. and Mrs. Fred Hoskins and
family drove to Texhoma, Okla.,
Friday and spent the day visit-
ing with relatives, Mrs. Hoskins's un-
cle A. H. Bird, returned home
with them for a few days visit.
Misses Kathryn LaMaster, Per-
ryton and Miss Thelma McGibbon
Follett, and Galen and Hamilton
Murphy, Perryton, were Spear-
man visitors Sunday evening.
Miss Reba McLain, Norman Ok.
was visiting over the week-end
in the home of her brother, Mr.
and Mrs. Lester McLain and
family.
CARD OF THANKS
We take this means of extend-
ing our sincere thanks to our
friends in Spearman who so kind-
ly ministered to us in an hour of
need. May God bless each one of
you.
MRS. J. C. TUTTLE.
U. G. TUTTLE and
family.
MRS. INA HERVEY.

You Pay Fair Prices, You Get Full Value

WHEN YOU

"Save with Safety" at REXALL Store

REXALL GUARANTEE

SWEET REMEMBRANCE

**PROTECTS YOU
AND YOUR MONEY**

You have everything to gain in
health and comfort... no mon-
ey to lose... when you try guar-
anteed REXALL products. We
know you'll like them.

All mothers are fond of candy
when it is Whitmans delicious
chocolates in the beautifully
decorative gift boxes for Mother's
Day. Only the finest of
pure wholesome ingredients go
into the making of Whitmans
candies, Chocolate creams, car-
amels, fruit centers and as-
sorted favorites.



**Double Strength
M31
ANTISEPTIC
SOLUTION**

Pint 49c

PLACE Your ORDER NOW

**STAG HAIR OIL 50c
MAXIMUM COMB—Both for**

Eylo EYE WATER, 8 oz. 50c

ELKAYS White Shoe cleaner . 25c

Klenzo FACIAL TISSUES 29c

REXALL Milk Magnesia, qt. 69c

**Lamson's MINERAL OIL, 1-2
gallon 1.49**

**BISMA-REX, our best antacid
for indigestion, 4 3-4 oz. 50c**



Spearman Drug Co.

All REXALL Products are Tested and Approved by the United Drug Company
Department of Research and Technology

FACTS YOU NEVER KNEW!!!

By Bob Dart

Illustrations with captions: 'FISH-PIE AN ACTUAL PIE WITH A FILLING OF SMALL FISHES...', 'THE NATIVES OF TURKISTAN MAKE CANDY OUT OF SHEEPS' TAILS!!', 'THE COBRA MEAT SANDWICH IS THE MOST POPULAR DELICACY SOLD IN THE BURMA FOOD SHOPS!', 'THE ANCIENT PERSIANS JUDGED A MAN'S WEALTH BY THE NUMBER OF SILK GARMENTS HE POSSESSED, INSTEAD OF ACTUAL MONEY!!'

DETECTIVE RILEY

By Richard Lee

Comic strip panels: 'COME ON-GET IN THE BOAT AND BE QUICK!!', 'WHAT BECAME OF YOUR CHINAMAN FRIEND?', 'FOR HOURS, MEMBERS OF THE CREW KEPT WATCH BUT NO TRACE OF LEONARDO'S PAL...', 'IF, BY ANY CHANCE, THAT CHINAMAN HAS ESCAPED HE CAN RUIN MY PLANS IN THE ORIENT!!'

DASH DIXON

By Dean Carr

Comic strip panels: 'DASH, DOT AND THE DOCTOR ARE DOOMED! IMPRISONED IN THE INFERNAL SPACE SHIP, THEY ARE GUARDED BY MECO MEN DAY AND NIGHT!!', 'WHEN YOU KNOCKED OVER THAT IRON MAN, ONE SIDE OF HIM BROKE OPEN! I NOTICED THAT HE WAS CONTROLLED BY SOUND VIBRATIONS! THE FALL RUINED HIS DELICATE MECHANISM!', 'IF I CAN IMITATE MOGO'S VOICE, THE IRON MEN WILL WORK FOR ME! THEN I WILL CHANGE THEM TO ANSWER MY VOICE!', 'HERE, I'LL TRY IT ON OUR GUARD!!', 'MECHO! COME HERE!', 'DOCTOR, I GUESS WE'RE GONERS THIS TIME.', 'WE'VE GOT ONE CHANCE OF ESCAPE.', 'IT SOUNDS GOOD DOCTOR, BUT WILL IT WORK??', 'ONLY ONE CHANCE OF ESCAPE!! ALL THE DOCTOR'S WORK'

Meet the Driver Who's a Mind Reader

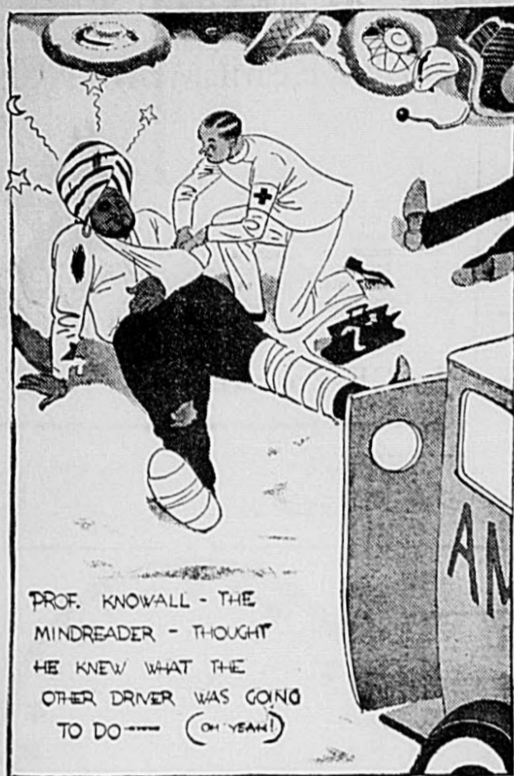

PROF. KNOWALL - THE MINDREADER - THOUGHT HE KNEW WHAT THE OTHER DRIVER WAS GOING TO DO - (OH YEAH!)

Travelers Ins. Co. Safety Service.

Meet Prof. Knowall—the mind-reader. This is the person who thought he knew what the other driver was going to do. In the words of the young, "Oh yeah!" This illustration is reminiscent of a bit of advice that is always worth following. Never be surprised at what the other person does. Always expect the unexpected. Any driver who follows this advice will always be ready for practically any emergency in traffic.

A lot of drivers who thought the other fellow would grant them the right-of-way found out differently. Others thought there wouldn't be anybody coming over the top of the hill, but there was. Still others thought they could pass on a curve because surely no one would be coming from the other direction. But there was. The list of examples could go on and on. The essential point to remember in driving is, don't take anything for granted.

DON'T NAME IT

By HONEST BILL

Newspaper men all over the Panhandle devoted a bit of their time and newspaper space to wisecracking about the weather the past week. That used to be funny and it shore has developed more among newspaper men than other individual current event.

As a matter of record we give you the following official information about the weather. This year appears to be like 1933 and 35 so far as the spring weather is concerned, with the exception of the moisture we received in January. The record shows we received the following moisture in 1933 for January, 0.00, Feb. 0.00, March, .11, April 0.96, For 1935, January 0.25, Feb., 0.35, March, 0.72, April, 0.00. This year we had the moisture in January that is holding up our early wheat the official record showing, 1.70 inches moisture in Feb., we received 0.05, and March oh, oh, oh, zero. However we still have sufficient moisture to last until June first and make plenty of wheat. That's my story and I will stay with it. Last year on June 4 we had a snow flurry, and on June 13 we had 1.06 inches rainfall, and from here out we went to town with a total of 4.85 inches rainfall in June.

Attended a sort of pre-view to the official opening game of the new Pampa Daily news radio station KPND (Keep Pampa Money Nunn). The occasion was a chicken dinner to newspaper writers as a compliment of the manager of the Roadrunner baseball team. It was quite a compliment to some of us country editors to get to hob-nob with the talented writers of the Pampa and Amarillo and Borger Daily Papers, and to have an opportunity to talk at the mike.

To Gilmore Nunn, who is the manager and guiding star of the new station will say that the programs are coming in just fine over here in Spearman. Just confidentially, Gilmore, we can hear your programs 70 per cent clearer than the Amarillo News Globe station, and that ought not to you feel too bad. And what's here are a lot of people who listen for Pampa programs. I had three different people at the dinner and one at Spearman they heard my talk over the air. After that I began to hear down the street Saturday night. I who hear the news, but seems to be sixteen miles away. The air is so good and soon

NEW TEXAS ALMANAC

The book of 100,000 facts—the 1936 edition of the Texas Almanac—is just off the press. It is the largest volume in the history of this publication—a total of 512 pages, on better grade paper and more profusely illustrated. The 1936 book, although designated as the Centennial Edition, and compiled in Texas this year, misses only twenty one years of reaching its own centennial year, having first been issued in 1857 by the Galveston News, the parent organization of the Dallas News, its present publishers.

While much new material of historical nature is included in the new issue, none of the chapters that has made the Texas Almanac the standard reference book of Texas in the past has been omitted. The names of several thousand individuals appear in its pages.

Features of the current issue include an extensive description of the Texas Centennial including celebrations at Dallas and other points in the State, an outline of the history of Texas from its beginnings to the present an illustrated chapter on the wild flowers of Texas, lists of the different kinds of trees and wild animals found in Texas, extensive lists of historic old towns and origin of names of Texas towns, a text of the state Constitution with all its amendments and a brief account of submission of all adopted amendments since adoption of the Constitution and the new farm census figures of 1935. There is much of interest for the coming political campaign including the current poll tax payments by counties. All figures are brought up to date. There are several chapters devoted to points of interest for the Centennial tourist in Texas, and a new map for this edition entitled Texas for Tourists is folded between the leaves of each volume.

There are more than 100,000 facts about the history, natural resources, crops, livestock, industries, commerce, transportation, finance, government, politics and other phases of Texas economic and social developments.

The Texas Almanac, always in demand by business and professional men and women and students in the Lone Star State will be more in demand this year than ever before. Texas history is more glamorous and richly appealing on the State's 100th birthday. Thousands of out-of-state visitors will visit the Centennial celebration at

to be a Pampa edition, here's a bit more of information about our good neighbors. Pampa is planning an outstanding Centennial Celebration this year. The event will be staged June 2, 3, 4. Pampa business men have contributed ten thousand dollars to make the celebration a success. A race track, is being built and a real racing program will be staged. Pioneer day with representatives from every Panhandle city is planned. Boy Scout day with 1,200 scouts of the Panhandle is another feature. Pampa is stressing the fact that this is not a Pampa celebration but a PANHANDLE event. They are in hopes of getting President Roosevelt to come to Pampa for one day during the big Panhandle event. Our President will open the Centennial at Dallas on June 6 and Pampa feels that he can and will stop at their city enroute to Dallas.

McCORMICK-DEERING WK-40

—International Harvester's New 6-Cylinder, 4-Plow Tractor—Designed to Operate on Gasoline, Kerosene, or No. 1 Furnace Distillate.

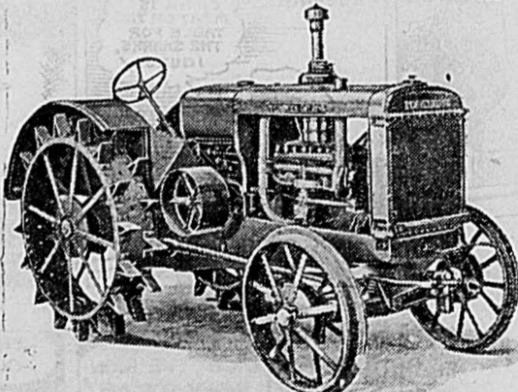

The new Model WK-40 fits in toward the top in the modern McCormick-Deering line of 12 farm tractors, supplying smooth, 6-cylinder power for the operation of 4-furrow plows and other large farm tools. It offers an unusual combination of flexibility, ease of handling, efficient operation, and long life. It operates successfully on low-priced fuels, such as kerosene and No. 1 furnace distillate. In its design use has been made of new-type oil seals and efficient air cleaner, oil filter, and fuel strainer to guard against grit, dust, and water.

We invite our customers to visit our store and inspect this new tractor. You will find many interesting features of design in this latest product of International Harvester engineering and manufacture.

Hardware

Child Health Day In May

Call has gone out from the State Department of Health to county Health officers to act as chairman and organize committees for observance of Child Health Day during May. Dr. Beck, field director of the maternal and child health division is State chairman by designation of Dr. John W. Brown, State Health Officer.

Although May Day is Child Health Day by act of Congress communities are free to choose any day for the observance. This slogan has been officially adopted for Texas Child Health Day: "Annual physical examination by your physician and dentist. Immunization against diphtheria, typhoid fever, and small pox. Safe water and proper sanitary equipment for home and school."

These suggestions are set forth in Dr. Beck's letter to county health officers. "May Day—Child Health Day is a challenge to all parents to take stock of the health needs of their children, with special reference to immunization of those of pre-school-age. The records of this office reveal the fact that during 1935, 64 per cent of the deaths caused by diphtheria occurred before the child reached 5 years of age, 23 per cent between the

Dallas this year, and at other places in Texas having Centennial celebrations.

No individual or organization is so thoroughly equipped to present in a book form a compendium of Texas data. Facts and figures come from all parts of the State to find in well edited form their niche in this widely demanded handbook on Texas—its past present and future.

These books may be purchased direct from the Dallas News, Dallas, Texas, Almanac Department.

SKIN TROUBLES

Curbed by 75 year old prescription Palmer's "30 Day" Skin Cream has relieved thousands of skin troubles. Stops itching, itching, itching. Also Palmer's "30 Day" Skin Soap to keep skin clean. 25c each everywhere.



JAPANESE OIL

Made in U. S. A. FOR HAIR AND SCALP Different from Ordinary Hair Tonics IT'S A SCALP MEDICINE! 60c & 5c. FEEL IT WORK! At All Drugists Write for FREE Booklet "The Truth About The Hair." National Beauty Co., New York

STAR BLADES

—their keenness never varies



MADE SINCE 1880 by the inventors of the original safety razor, Star Blades have 66 years of precision experience stamped into their keen, long-lasting edges. If your dealer cannot supply you, mail 10c to Dept. AX-1, Star Blade Division, 88 Johnson Street, Brooklyn, New York. FIT GEM AND EVER-READY RAZORS

Flick your finger

...gears shift

Shift with both hands on the wheel... with the Electric Hand

COME in for a "Discovery Drive" in a Hudson or Terraplane with the Electric Hand. See what it means to shift gears at a finger flick... smoothly and surely... with both hands on the wheel and both eyes on the road.

Then let us show you FOUR MORE ways in which the Electric Hand makes driving almost magically simpler, easier and safer.

No Levers to Stumble Over

Now you can enjoy a front seat ride with no gear or brake lever in the way... with the floor all clear. A front seat, at last, in which three can stretch in comfort. That's another Electric Hand advantage.

At the wheel of a 1936 Hudson or Terraplane, you'll soon find many other reasons why these cars are growing so fast in popularity.

You'll discover more power, and smoother power, than you find in cars priced hundreds of dollars higher. More room, too... in the biggest cars ever priced so low. With the newest, most advanced style of the year and many new comfort and safety features found on no other 1936 cars.

Then let us show you what others have discovered about the amazing economy and long life of Hudsons and Terraplanes. The proof is waiting... come and see.

E. C. WOMBLE, Dealer

HUDSON and TERRAPLANE

Visit our SPRING SHOWING of New Models and New Colors Take Your "DISCOVERY DRIVE" Today

Womble Hardware Company Spearman, Texas



The Electric Hand, an optional extra, is mounted conveniently under the steering wheel.

PRICES BEGIN AT \$595

SAVE... with the new HUDSON - C. I. T. 6% Time Payment Plan - low monthly payments

YOU SHIFT GEARS HERE NO GEAR LEVER HERE NO BRAKE LEVER HERE FRONT FLOOR ALL CLEAR

ages of 5 to 9, and 6 per cent between 10 and 14 and 7 per cent were over 15 years of age. Therefore it is imperative that you have your children immunized against diphtheria during the first year of age.

"We recommend an examination for each child, by your family physician and dentist now, and hereafter this annual examination should precede the opening of your fall school term. Your physician and dentist may find some serious defects. If so, they are in position to advise the parents of the proper treatment and by doing so serious illnesses will be prevented.

"We strongly urge that provisions be made throughout the State for suitable places where children may have proper exercises, sanitary swimming pools, and places for play and pleasure.

Joanna, small daughter of Mr. and Mrs. Fred Mizar is quite ill with tonsillitis.

NOTICE

The Assets and Liabilities of The Panhandle Gas and Electric Company have been incorporated under the title of The Spearman Gas and Electric Company and all claims against the former company should be presented at the office of Spearman, Texas.

Panhandle Gas and Electric Co. H. L. Flanagan

Stomach

One dose of ADLER'S... relieves gas, flatulence, indigestion, constipation, allows you to sleep good. Quiet action yet gentle effect.

ADLER'S

Spearman Drug Co.

OLIVER FARM EQUIPMENT

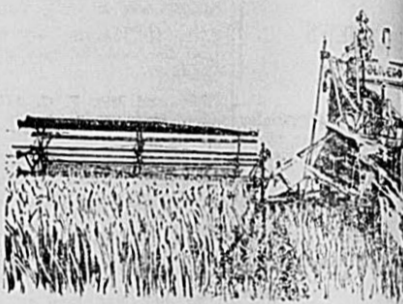

An Oliver Will Harvest Your Crop AND SAVE MORE GRAIN

The headers on Oliver Combines are strong, balanced and shiftable at all points. They get the grain clean off the ground. The big capacity feeder sends the grain in a steady stream to the BIG CILINDER—the MAN BEHIND THE GUN—the STEEL WINGED BEATER and STRAW CARRIERS—it is threshed from the head and separated from straw. Cleaner and re-cleaner deliver bright, shantable grain to the tank. Come in and see the money-saving, money-making combines. There's a size for every acreage and crop. Stop in and talk to us the next time you are in town.

McKay Implement Co.

SOCIETY

BY DOROTHY CARADINE—PHONE 10

MRS. BILL WHITSON HOSTESS TO W. M. S.

Mrs. Bill Whitson was hostess Wednesday afternoon for the meeting of the Mary Martha Society of the Methodist Church at her home.

D. W. HAZELWOOD JR. CELEBRATES BIRTHDAY

D. W. Hazelwood Jr. was celebrating a twelfth birthday, Tuesday and in the evening a delightful party was given for a few of his friends.

MRS. P. A. LYON ENTERTAINS FOR SUNDAY SCHOOL CLASS

Mrs. P. A. Lyon entertained with a delightful Easter party Saturday afternoon at her home, for the Primary Sunday school class of the Methodist church.

OBSERVE BIRTHDAY

In observance of the birthday anniversaries of Barbara Jean Daily and Betty Jean Hill their mothers, entertained a number of little guests with a delightful party, Saturday morning at the Daily home.

ALTURIAN CLUB MEETS WITH MRS. A. G. BRANT

Thursday afternoon, April 9, the Alturian club met in the Frank Cheney home with Mrs. A. G. Brant as hostess.

TWENTIETH CENTURY CLUB MEETS

The Twentieth Century club held their regular meeting Thursday afternoon in the home of Mrs. Delon Kirk.

ENTERTAIN WITH PICNIC

Misses Beth and Ruth Wilbanks entertained for a few friends Sunday evening.

DORCAS MISSIONARY SOCIETY MET THURSDAY

Mrs. Alvino Richardson was hostess to the meeting of the Dorcas Missionary Society of the Christian Church, which met Thursday afternoon, April 9.

JOINT HOSTESSES TO LE JEUDI CLUB

Mrs. H. P. Bailey and Mrs. S. B. Hale were hostesses to the Le Jeudi bridge club and a number of guests Friday afternoon, April 23.

BELL BENNET SOCIETY MEETS

A business and study meeting of the Belle Bennet Missionary Society of the Methodist church met Wednesday afternoon in the home of Mrs. E. C. Womble.

FIDELIS CLASS HAS SOCIAL MEETING

The Fidelis Sunday school class of the Baptist church met with Mrs. Clyde Hazelwood Tuesday afternoon for their regular monthly social.

BAPTIST CHURCH

THE REVIVAL—Our church is entering upon its Spring Campaign Sunday, April 19. This campaign for Christian Soul Growth, and the Salvation of the LOST, will continue for two or three weeks.

MRS. JOHNNIE LACKEY IS HOSTESS TO HOLT H. D. CLUB

The regular two weeks meeting of the Holt Home D. Club was held Friday afternoon in the home of Mrs. Johnnie Lackey.

SNAPDRAGON FLOWER CLUB

Members of the Snapdragon Flower club met in the home of Mrs. Frank Hardin Monday for an all day meeting.

METHODIST CHURCH

Sunday school promptly at 10 A. class for everyone. Preaching at 11, the league meet at 7—there will be no preaching at night—because of the revival services at the Baptist church, let us cooperate in this service and may all receive a blessing in doing so.

LOCKET MISSIONARY CIRCLE

Members of the Lockett Missionary circle of the Baptist church met at the home of Mrs. Arthur Robertson Wednesday.

First Christian Church

Large crowds attended our services Easter morning, however, there were some who were absent. If we could get all our congregation together at one time we would have at least two hundred. Let us have that many next Lords Day.

LOST—Several keys in Holder. Please return to Reporter office.

CARD OF THANKS

We sincerely thank our many friends, for their kindness shown, the floral offering and kind deeds that helped us bear the sorrow of our heart.

FLY TIME

It is the time of the year to make war on the fly pest. Check up your needs in screens for doors and windows—The best is available at...

WHITE HOUSE LUMBER CO.



Charming School Frock

Pattern 8746: The smart little frock sketched in such a clever model, with its double collar, the top collar is only buttoned on and can be removed for laundering quite easily and so keeps the frock crisp and fresh.

The perky, puff sleeves are finished off with a tab shaped trim in keeping with the collar. A sash to match the under collar completes this attractive number.

Like Snow On July 4th

Although we have 27,000 chicks hatching next Monday and Thursday note how few we have to offer below—none for Monday, about 1500 for Thursday. They have melted away like snow on the fourth of July.

GET YOUR ORDER IN EARLY

The moral is, get your order in early. There are many chicks to be had in the near future.

WE OFFER FOR SALE

Table with columns for Red, Bar, Plym. Rocks, White Rocks, White Wyandottes, Buff Orpingtons, White Leghorns, Buff Leghorns, Brown Leghorns, Speckled Sussex, Light Brahmas, Anconas, Jersey White Giants, Buff Rocks, on order. No other varieties.

PRICES—HEAVIES, 81c, \$8.50 per 100 in lots of 500 \$8.25 per 100, of 1000 8.00 per 100

COCKEREL SPECIAL

We have 1000 White Leghorn Cockerels in our brooder room, high class, from pedigreed, trap-nested ancestors for which our flockowners and ourselves paid a fancy price.

UNSON HATCHERY

LAHOMA PHONE 338

1934 Chevrolet Standard Sedan: This car is in excellent condition with finish like new, Upholstery like new, good tires a—wonderful family car and economical to run.

1930 Chevrolet Sedan: Good body and upholstery. All tires good. Motor fair. Are offering this car worth the money see us.

1929 Chevrolet Sedan: Original paint in good condition Good peppy motor. Wire wheels. A good serviceable family car with very little money involved.

1929 Chevrolet Coupe: 2 practically new tires. Motor in good shape. Will give plenty of good service at \$95.00—Compare this price at any other town and you will find it a bargain.

1935 Chevrolet Master Coupe: Grasp this opportunity to enjoy Chevrolet's famous beauty. This car has FIVE NEW tires guaranteed for one year. One of the finest cars we have offered for sale. See it today!

Small Down Payments Easy Monthly Terms

1923 Chevrolet Coach: Motor good shape, tires good, will give lots of miles of running with little or no expense. If you want good cheap transportation don't fail to see this car.

1928 Chevrolet Imperial Sedan: Bought new in 1928 by the party who traded it to us. Has been driven and handled carefully by this same party since new. You will get some real SERVICE out of this car.

Look for this red tag

Advertisement for used cars with a checklist of car features: RADIATOR, MOTOR, CLUTCH, TRANSMISSION, REAR AXLE, STEERING, BRAKES, SPARKING, LIGHTING, IGNITION, HORN, BATTERY, BODY, GLASS, FENDERS, FINISH, TIRE, UPHOLSTERY, FLOOR MATS, LUBRICATION. Includes 'OK' logo and 'Guaranteed OK Chevrolet dealer' text.

1929 Ford Roadster: Four extra good tires, good top and curtains, motor just recently overhauled. When you see this car you will say it is a real buy. —ONLY \$100.00—

1932 Chevrolet Truck: Two good 7.50X20 tires on rear. This truck is in excellent condition to give some real service. 2 good front tires, we have just completed overhauling the motor. Has good grain bed and good cab.

1929 Ford Truck: A good truck for the good, and good tires. This for the exceptional price of \$100.00 come and buy.

1929 Ford Truck: Good tires motor fair, worth the money.

1929 Chevrolet Truck: Motor fair, good tires.

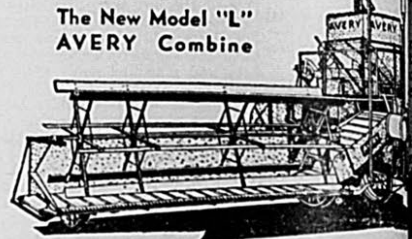

The New Model "L" AVERY Combine Gets ALL the Grain of Many... Here's the big capacity Combine any 2-plow tractor can pull... H. B. TOWE, Spearman

Large advertisement for used cars: 'You can save \$50 to \$75 at this great spring clearance sale USED CARS with an OK that counts'. Includes 'McClellan Chevrolet Co., Inc., Spearman' and 'Gruver Motor Co., Gruver SEE YOUR CHEVROLET DEALER TODAY'.

OPEN ALL... You will be amazed to dine with us; when the delicate seasonal foods—You'll be amazed we can serve such foods at so low a price. BURL'S... —We Never...