

THE SPEARMAN REPORTER

THIRTEENTH YEAR

Successor to
HANSFORD HEADLIGHT

Spearman, Hansford County, Texas, September 2, 1921

Number 38

No Hunter Ever Bagged His Game by Using Blank Cartridges

Nor has satisfaction-giving bank accounts ever been built with unkept good resolutions.

Tomorrow never comes. Next week will never arrive. Next month will never be here. Savings accounts and bank balances do not thrive on money that will be salted away in the future. It is the money deposited NOW that builds the balance.

First National Bank of SPEARMAN

FREE TRACTOR SCHOOL

One of the big attractions of the Texas County Free Fair to be held in September will be a Free Tractor School to be conducted by the Jordan Motor Company. Mr. Jordan was in Spearman Monday and informed the Reporter that he had about completed arrangements for this school and that he would have an able corps of instructors there to explain every part and parcel of a tractor. He is expecting expert tractor men from Dallas, Racine and Kansas City. This is a new innovation in the tractor business but Jordan will put it over in good shape. He has a way of making a thing go, and invites all young men who have any idea of ever wanting to run a tractor to take advantage of this free school. It will not cost them a cent and they will be able to pick up information that will be of inestimable benefit.

YOUR WAGON IS HERE ANDREWS HARDWARE CO.

Brand new cook stove, burns oil or gas, will be given absolutely free to one of our customers. Ask about it.
W. L. RUSSELL.

A. F. BARKLEY'S Insurance Agency

We insure grain CUT or UN-CUT, THRESHED or UN-THRESHED, in the SHOCKS, STACKS or ricks, on your premises, against fire and lightning.

A match or cigarette carelessly dropped in your field may mean the loss of your entire grain crop.

A stroke of lightning may mean the loss of several stacks of grain. Rates are reasonable for this class of insurance. Phone us and we will come to see you.

Hansford Abstract Company

Phones: Office, 42; Residence, 64
SPEARMAN

TOWN BUILDERS

Every man should be a booster for his home town. If he can't boost the home town he should move. The roads are good and lead in all directions far, far away. It does a news paper man good to meet and talk with a real optimistic booster once in a while, and such was our pleasure a few days ago when J. C. McSpadden dropped into our shop. Mc says the carpenters are finishing the sixth residence that he and his brother have had built in Spearman and that they will begin another within a week. The McSpadden brothers have faith in Spearman and the Spearman country and are showing it in a substantial way. Seven families have a place to live in Spearman on account and by reason of their activities. Think of what that means to our school. It takes such men as the McSpaddens to build a town. Men who are not afraid to go ahead. Every day men come to the Reporter office and ask about a house in which their family can live while the children attend school.

FINE RAINS

The rains at Spearman and over the country the first of the week were of inestimable benefit to the row crops and will enable the farmers to continue the breaking of land for the fall sowing. Crops were needing this rain and this precipitation came at the right time. It always rains in Hansford county just before it is too late.

Popular Young Lady Weds

Mr. and Mrs. A. M. Wilbanks announce the marriage of their daughter Ruth, on August 22, 1921, to Mr. and Mrs. O. Floyd Hawkins of Orling, Illinois.

Mr. and Mrs. John L. Hays and daughter Alta, visited Amarillo the front end of the week.

Miss Mildred McCaslin was here from Wichita the latter part of the week, visiting with her brother R. J. McCaslin, of the Panhandle Lumber Company.

W. L. Maddox returned Tuesday to his home at Hazelton, Kansas, after spending the past month here, superintending the harvesting and threshing of the wheat crop on his fine farm near Spearman.

SPEAK WELL OF OUR TOWN

Since the visit of the Amarillo Boosters to Spearman the Amarillo Daily News has had many complimentary remarks to make about our town and the surrounding country, among which we note the following in regard to the breakfast served them by the Ladies of the Home Missionary Society.

Spearman's Breakfast

Leaving Perryton at 6 o'clock sharp (the Santa Fe's movements are "on the dot") before many were astir, the "Booster Special" arrived at Spearman on schedule time. Men and women of prominence were there waiting for the boosters. Taken in hand by the local committee, to which John E. Hill of the Panhandle Lumber Company had joined himself, the party, headed by Ed. Humphrey's celebrated Kiviya band, and followed by Mr. Burdine's incomparable Canton Drum Corps, was soon at the doors of the spacious building, from whose doors issued odors of fragrant coffee steaming hot. To this was added the lure of crisp bacon, rich, golden 'open-eyed' eggs, hot rolls, butter, and an array of sweets in such variety as to appeal to the most fastidious taste.

On tables covered with snowy linen and decorated with flowers and a tracery of pretty foliage and vines, these appetizing articles were placed in dainty array, the opening or introductory 'round' being in the form of juicy fragrant and sweet cantaloupes, rivaling in richness of flavor and spice, the far-famed product of Rocky Ford. Over all in this delightful breakfast, was the atmosphere of charming hospitality. The meal was served in the most charming manner by the matrons and maidens of Spearman, they having arisen at 4 o'clock in the morning to be ready for the arrival of their guests. This fact created a great deal of favorable comment, and the ladies and their assistants had assurance from the boosters as individuals of a keen appreciation of the service rendered.

Carson Talks

Following a number by the band and entertainment by the drummers, C. W. "Kit" Carson cashier of the First National Bank, made a catchy address of welcome. He embellished his address with very attractive stories and received from the visitors evidence of their appreciation of his expressions. He is a happy speaker and told with force and a rare degree of application two or three stories. His expressions of friendship for Amarillo, his recognition of the relationship existing between the two communities seemed to meet with marked and undivided approval.

The speaker following the cessation of applause, introduced Joe L. Pope for a response. The speaker expressed on behalf of the party keenest appreciation of the hospitality of Spearman's people, of the self-forgetfulness and service of the Spearman ladies, of the general reciprocal attitude of the community. He introduced several statements of fact relative to the location and surrounding territory, making sure the future of the city in a commercial way. The matter of a railroad to the north out of Amarillo connecting the two communities, was received with applause.

It was at this point that The News had photographs made for a number of illustrations. The first of these was of the ladies and their assistants. This picture also included some of the little folks of the families with the entertainment. Some of the parties held copies of The News, rushed out over the country to the "Booster Special" in airplane and automobile.

Born, on August 26th at Texhoma, a fine 10 pound boy to Mr. and Mrs. Joe P. Spivey, of Mosquero, New Mexico.

Mr. and Mrs. A. G. Bonheur were here from their farm near Guymon Tuesday, just looking at the country. This is the Bonheur's second trip down here and the next thing we hear they will have connected with a fine Hansford county farm. People of good, sound judgment can't lay off this fine, low-priced land, especially when they have a little spare change, and the above mentioned folks belong in that class.

F. M. Richardson of Brownwood shipped a threshing rig into the Spearman country last month and since that time has been busy helping separate Hansford county's million bushels of wheat from the chaff. He has also, and quite naturally, fell in love with the country and has gone back home to wind up his affairs, preparatory to moving here. Mr. Richardson is a well drilled and farmer and will take up his residence near Spearman after the first of the year.

MARTIN SISTERS SHOWS

Martin Sisters show has entertained Spearman folks this week in a truly delightful manner. These people advertise theirs as the clean show and they live up to their advertising. In other words, they make good. They have pleased their audience here and made many friends while in the city. Spearman will gladly welcome a return engagement by the Martin Sisters, and there is a likelihood that they will be with us again in thirty or forty days.

The Fordson is Popular

R. W. Morton, Ford Sales and Service is rapidly becoming one of the best known firms in the southwest. There is a reason. Bob delivers the goods and advertises. He no longer orders the famous Jitney or Fordson by the number or by the car. He orders them by the bunch, as if he was buying cattle or sheep.

Chas. Mausbly, two miles east of town, was looking after business matters in the city this morning.

J. E. Freeby is now a trusted employee of Andrews Hardware Company. Mr. Freeby seems to be able to fill any kind of a position that is vacant, from a high-toned pearl-diver to Sunday school superintendent, which, in our opinion, is Alpha to Omega.

Mrs. Will Fowler, aunt of Mrs. R. L. McClellan, visited the latter in Spearman and other relatives in the Grand Plains community Saturday and Sunday. Mrs. Fowler's home is at Los Angeles and she has been on an extended visit with her brother, L. T. Wilson, at Amarillo, who has been seriously ill for several months.

Comforting

A Hooster minister's wife was getting ready to go to the hospital for an operation. Her husband and children had been solicitous of her all day, everything around the house had been very quiet until late that evening, when she heard the seven-year-old twins quarreling. She asked her husband to see what it was about, and he summoned them into the room to give them a lecture on worrying their mother.

"It was all your fault, daddy," Flora retorted.
Floyd nodded his head and the minister asked what he had done. Imagine the feeling when Floyd replied: "Mr. Long said he didn't see where you would get another wife if mother died, and said you would want Miss E., and Flora said you would want her Sunday school teacher because you called her your helping hand all the time." Indianapolis News.

There are days which occur in this climate, at almost any season of the year, wherein the world reaches perfection, when the air, the heavenly bodies and the earth make a harmony as if nature would indulge her offspring.—Emerson.

SEASONABLE DISHES.

Pineapple juice is especially refreshing and is also valuable as a medicine. As an addition to cocktails, fruit cups and salads it is especially valuable. When pineapples are reasonable in price it is desirable to put them up at home, but the canned variety, if a good brand is obtained, is not an extravagance.

Pineapple Marmalade.—Peel and chop as many pineapples as are desired. Weigh and allow a pound of sugar for each pound of fruit. Mix well and let stand over night in a cool place. In the morning cook until soft enough to put through a sieve. Strain, return to the preserving kettle and continue cooking, stirring constantly until a clear amber jelly is formed. This will thicken when cool. Put into small jars; cover and seal. This marmalade is fine for dainty desserts, cake fillings and such dishes.

White Layer Cake.—Cream one-half cupful of butter, add one and one-half cupfuls of sugar gradually, flavor with a half teaspoonful of rose extract, add one-half cupful of milk and two cupfuls of pastry flour sifted with four level teaspoonfuls of baking powder. Mix well, then fold in the stiffly-beaten whites of eight eggs. This makes three layers of exceptional quality. For filling, use lemon or orange, or a combination of both. An egg yolk, two tablespoonfuls of flour, two tablespoonfuls of water with the rind and juice of a lemon and a half cupful or more of sugar. Cook together, adding a little butter just before taking from the fire. Cool before adding to the cake.

Graham Gems.—A hot muffin or gem is welcome occasionally even in warm weather. These are easy to make and very light and good. Take one cupful of sour milk, one teaspoonful of soda, one-half teaspoonful of salt, one egg and two tablespoonfuls of melted shortening, added after one cupful of graham flour. Beat well and fill well-greased gem pans. This recipe makes six good-sized gems.

Opportunity Knocks

at your door when you have accumulated a bank account, even tho it be small.

A small beginning often leads to a big ending.

The man who banks his money and takes care of it, is the man who is in position to take advantage of opportunities which lead to success.

Guaranty State Bank

SPEARMAN, TEX.

PLEMONS PICNIC A GOOD ONE

Spearman folks who attended the big blowout at the Oren Thompson ranch, three miles west of Plemons, on Tuesday of this week, report a splendid outing and general good time. Hutchinson county does not celebrate often, but when she does she makes a good job of it.

W. S. Thomas and Elmer Reimer were in from the Kimbal community Tuesday, looking after business matters.

C. T. Rogers and family visited at Erick the latter part of last week, returning to their home southwest of Spearman on Sunday.

Work on the addition to the school building is progressing nicely and everything will be in readiness for the beginning of school September 12.

Mrs. Maggie Marney and daughters Robbie and Merle, returned Monday to their home at Canadian, after spending the past several months in Spearman and vicinity.

Miss Ethel Deakin will leave tomorrow Saturday, for Emporia to resume her studies in the Kansas State Normal. She expects to have the authority to write "A. B." after her name when she returns next time.

Mr. and Mrs. E. C. Hays and son Jesse E. Hays, left Tuesday morning for Tucumcari, New Mexico, where they will visit with relatives several weeks. They went through by auto, and anticipate a splendid outing. Mr. Hays will likely have a few tall fishing tales to relate when he returns.

Clyde Long arrived from Daoms, Oklahoma, Wednesday and has opened up the Probst elevator at this place. This elevator has not been running to full capacity this season. On account of shortage of cars the company has not pushed their business at this point, but Mr. Long says he will be going strong by the first of next week.

Pearl Hicks returned Sunday from a business trip down in Beckham county, Oklahoma. Mr. Hicks says things are far from prosperous among the cotton farmers of that section and he is gradually winding up his affairs there preparatory to making his home in the Spearman country. He is now figuring on building a nice residence in Spearman and coming here for the benefit of our splendid school.

TOURIST TRAVEL HEAVY

Despite the fact that Spearman has neglected to prepare a suitable camping ground and has in no way made an effort to attract tourists this way, a number of cars go through here every day going to and from the great sight seeing regions of the mountain country. Those signs which were to have been erected at certain places, directing the tourists over the best road, and incidentally through Spearman, were not put up. Of course everything cannot be done in one year. It takes time and a lot of hard work to build up a town, but Spearman has neglected some things that would have been mighty easy to attend to. Nevertheless, Spearman is coming along, just the same.

SHOULD HAVE EXHIBIT

If Amarillo goes ahead and pulls off that Tri-State Fair, Hansford county should by all means have an exhibit there. We excel in wheat, kafir, maize, oats, barley, rye, melons, garden truck, alfalfa, Hereford cattle, mules and a few other things and should not be so backward in telling it to the world.

Cattlemen Why Experiment

We are still selling O. M. Franklin Blackleg Serum, made by the Kansas Blackleg Serum Co. It is not one of the best, but the best—ask any stock raiser.

Now **25c** Per Dose

HILLHOUSE DRUG CO.

The People With the Goods
SPEARMAN, - TEXAS

Money

is very hard to get at present, but we have it at all times to loan on Farms and Ranches in Hansford, Hutchinson and Ochiltree counties. Interest rate and settlement option very attractive.

Farm and ranch lands in any size tracts and at prices and on terms to suit.

Spearman city property.

J. R. COLLARD

Write for information

SPEARMAN, TEXAS

TRY OUR Cold Drinks

They satisfy.
Our ice cream is pure and wholesome.

Hale Drug Company SPEARMAN

The Store with the Up-Town Service

LADIES!

you can't afford
to miss

The Millinery Opening

The prettiest display of Ladies', Misses' and
Children's Hats in Spearman

..On..

Saturday Afternoon,

SEPTEMBER 3
from 2 to 6

The very latest in Fall and Winter Head-
wear, in a wide range of prices.

Mrs. Pirtle

At the PARSONAGE

SPEARMAN

WHEAT DRILLS

The Famous
VAN BRUNT

Disc Harrows

Be sure you are supplied
before you are in actual
need. Have a few in stock
now.

.. J. M. FORSHEE ..
Hardware and Implements
Spearman, Texas

Coal and
Feed

Gas and
Oils

HOT WEATHER GROCERIES

You want nothing but the freshest and best
this hot weather and that is the only kind we
handle.

Flour, Meats, Canned Goods and Potatoes
and everything in the grocery line. We
make special prices on large bills.

The Spearman Equity Exchange
R. L. McCLELLAN, Mgr.

Red Top Cane Seed,
per hundred, \$1.50

Stock Salt
per ton, \$22.50

THE KITCHEN CABINET

To make good tea for you and me
We'll heat this earthen pot, you see,
Then in it place just one, two, three
Full teaspoons of the fragrant tea.
One each for urn and me and thee,
And when the water boils be,
Turn on; then steep it thoroughly
Three minutes to set the flavor free.

MEATS THAT ARE DIFFERENT.

Lamb chops may be cooked with a
stuffing making them a dish quite ele-
gant and differ-
ent. Choose the
loin chops and
have them cut
quite thick; re-
move the surplus
fat and slash them
from the edge in
to the bone, mak-
ing a pocket to hold the stuffing. Make
any desired stuffing, sprinkle the
chops with salt and pepper and place
them in a buttered pan to bake for
20 minutes in a hot oven. Make a
gravy from the fat in the pan and
serve with the chops. A mint sauce
may be served also.

Calf's Liver a la Begue.—Cut a
pound of calf's liver into half-inch
cubes, add two onions cut in slices, a
dash of paprika, and half a dozen
stalks of parsley cut fine; cover and
let stand a half hour; shake the liver
from the onions, roll in flour and fry
in a basket in deep fat.

Sweetbreads a la Newburg.—Parboil
a pair of sweetbreads half an hour
with two bay leaves. Drain, cool, re-
move the membranes and cut in small
dice. Chop fine one cupful of fresh
mushrooms. Heat a cupful of thick
cream in a double boiler, add the
sweetbreads and mushrooms. Beat
three egg yolks, add salt, paprika and
two tablespoonfuls of lemon juice, one
tablespoonful of Worcestershire sauce
and stir into the cream. Serve hot in
ramekins.

Fricassee of Veal.—Cut a slice of
veal in serving sized pieces—a cut
from the leg. Pound each piece to
reduce the thickness, roll in flour and
fry in salt pork fat until brown on
both sides. Remove to a casserole,
pour broth or hot water over the
meat; the broth is made by rinsing
out the frying pan with hot water.
Add salt and pepper and cook covered
an hour or longer. Carrots and other
vegetables may be added if desired.

Almond Salad.—Blanch and shred
one-half cupful of almonds, add six
olives stoned and chopped, one-half
cupful of celery, one-half cupful of
mayonnaise or a good boiled dressing.
Serve on head lettuce.

Brilliant Stars.
The brilliant star Spica is 15,000
times as bright as the sun, while
Canopus, a very bright star in the
south polar sky, is 55,000 times as
bright as the sun. Spica and Canopus
are both about 500 light years from
us. To express their distance
in miles, one would write down three
and add fifteen ciphers.

The KITCHEN CABINET

Our day is that of short cuts, labor
saving devices and greater efficiency
in all forms of labor. In steam and
electricity man has come into possession
of well-nigh unlimited possibili-
ties.

GOOD DISHES WORTH TRYING.

When ideas seem scarce and one
does not know what to serve, try some
of these:

Corn, California Style.
—Mix a can of corn
with chopped green pep-
per and one-half cupful
of thick white sauce,
well seasoned with salt.
Turn into a buttered
casserole and cover with
strips of bacon. Bake
in the oven until the bacon is cooked.

Cabbage With Veal Balls.—Cut the
center from a firm head of cabbage
and boil the shell in a cloth to keep
it from breaking; drain when tender
and season well with salt and pepper.
To the cabbage taken from the
center, chop and add half as much minced
veal, one chopped onion, one cupful of
cooked rice and one-half cupful of
butter, mix and form into balls, the
size of a walnut, dip in egg and
crumbs and fry in deep fat until
brown. Serve the balls in the cab-
bage shell both steaming hot.

Stuffed Rabbit.—Mix together a cupful
of bread crumbs, two table-
spoonfuls of chopped parsley, two table-
spoonfuls of poultry dressing or any
desired herbs, four table-
spoonfuls of chopped suet, one
teaspoonful of grated lemon rind, one egg and salt
and pepper to taste. Add milk if
more moisture is needed. Fill the well
cleaned rabbit with this mixture and
sew up carefully. Simmer for an hour
or longer, according to the age of the
rabbit. Serve with parsley and butter
and serve buttered onions as a vege-
table.

Preserved Berries.—Currants,
crushed, or any fruit which can be
well mashed and mixed with an equal
quantity of sugar, allowed to stand
overnight in a cool place, or long
enough to have the sugar thoroughly
dissolved and mixed through the fruit,
may be canned in cold sterile jars and
sealed, keeping perfectly if kept in a
cold cellar or in the bottom of the
ice chest until cold weather comes on.
Keep the jars from the light.

Take a pint of whipped cream, add
a cupful and a half of cream cheese,
a cupful of walnut meats, and the
same of dates. Serve in sherbet cups
garnished with a cherry.

Nellie Maxwell

TIRE PUMP OPERATED BY REAR AUTO WHEEL

Ingenious Motorist Can Save
Himself Much Work.

Method Shown in Illustration by
Which Engine Can Be Used for
Pumping Air Into Any One of
Four Wheels of Car.

The illustration shows how a com-
mon tire pump can be attached to the
rear hub of an auto wheel, and be
driven by the engine.

First, drill a hole in the free end of
the hub-cap wrench, and fit it with a
strong bolt, as shown. Two nuts hold
the bolt solidly against the wrench,
while a third nut acts as a stop for
the pump rod, and the wing nut holds
it on the bolt. Arrange two setscrews
on the wrench, so that it will stay in

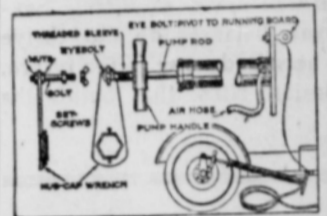

An Ordinary Hand Pump May Be Con-
verted by the Ingenious Motorist In-
to a Power-Driven Pump.

position on the cap. Make a threaded
sleeve and put it on the end of the
pump rod, in place of the nut that
holds the wooden handle. Then fit an
eyebolt in the open end of the sleeve,
to slip over the bolt in the hub-cap
wrench.

Arrange a second eyebolt in the foot
plate of the pump, and fasten a bolt
or pivot to the edge of the running
board of the car, around which this
eyebolt can oscillate. Set the bolt at
such a distance from the hub that
when the pump rod is drawn some-
what less than halfway out, the hub-
cap wrench will be in perpendicular
position.

Then, by jacking up one rear wheel,
blocking the other, and starting the
motor, the pump will be made to op-

SOUR STOMACH INDIGESTION

Theford's Black-Draught Highly
Recommended by a Tennessee
Grocer for Troubles Re-
sulting from Torpid
Liver.

East Nashville, Tenn.—The effi-
cacy of Theford's Black-Draught, the
genuine, herb, liver medicine, is
vouched for by Mr. W. N. Parsons, a
grocer of this city. "It is without
doubt the best liver medicine, and I
don't believe I could get along without
it. I take it for sour stomach, head-
ache, bad liver, indigestion, and all
other troubles that are the result of
a torpid liver.

"I have known and used it for years,
and can and do highly recommend it
to every one. I won't go to bed with-
out it in the house. It will do all it
claims to do. I can't say enough for
it."

Many other men and women through-
out the country have found Black-
Draught just as Mr. Parsons describes
—valuable in regulating the liver to
its normal functions, and in cleansing
the bowels of impurities.

Theford's Black-Draught liver medi-
cine is the original and only genuine.
Accept no imitations or substitutes.
Always ask for Theford's. U.S.

erate, and the tires will be rapidly
pumped up through a hose, which
should preferably be made long enough
to reach all four of the tires.—Popular
Mechanics Magazine.

Important Experiment.

Domestic production of chaulmoogra
oil, long used in Asia for the treat-
ment of leprosy, is made possible
through a consignment of seeds of the
Hydnocarpus tree, sent from Siam to
the bureau of plant industry. They
will be experimentally propagated in
Florida, Porto Rico and Hawaii. The
oil formerly was obtained only from
seeds of another tree grown in Burma.

List your Land
with us.

Pampa Land Company

SPEARMAN

Offices at Spearman Rooming House

Service

Free Air
Free Water
Night and Day
Service.

We Want Your Business

Spearman Motor Co.
SPEARMAN

SANDERS PLOWS

The verdict of our community is —

" They Are The Best "

We have a complete line of them. If in need of one get it now.

BIRDSELL WAGONS

Do your own hauling and receive the full benefits from your crop. Let us show you where it is to your advantage to buy a wagon rather than pay this money to some one else to do your hauling. You will be the wagon ahead.

Andrews Hardware Co.

Agents International Harvester Co.

WAS SUPRISE OF MY LIFE, HE SAYS

Oklahoma Business Man Says Tanlac Restored Him A Year Ago And He Still Feels Fine.

"I endorse Tanlac from the bottom of my heart, for it set me right a year ago and I have enjoyed the best of health ever since," said Claude E. Ardrean, 200 Garfield St., Sand Spring, Okla. Mr. Ardrean is a member of the firm of Ardrean and Day, and his standing and influence are too well known to require further comment.

"I hadn't been in good health," he went on, "for some two years and was so run-down generally I could hardly take care of business. What little I ate did me more harm than good and I felt tired out from morning till night I was nervous and restless and my whole system seemed to be out of order. I didn't know what it was to feel good, and I was worried over where it would all lead to.

"I saw Tanlac so highly recommended that I made up my mind to try it, and nothing ever surprised me more than the way I picked right up. Three bottles simply put me to feeling like I had been wanting to feel, and to this day I have been in as good health as I ever was in my life. Tanlac certainly proved its worth in my case and there is no question about its being a great medicine."

LADIES' Ready - to - Wear

Fresh from the Eastern markets. The very latest and prices surprisingly low. Come and see.

Fall and Winter

lines arriving daily. We are better prepared than ever before to supply your wants. Give us a trial.

P. M. MAIZE & CO.

Phone 32
Spearman

There's Real Service Back of the Ideal

1. The *thresher itself* with inbuilt dependability, economy and long life.
2. The *Rumely factories* that have been building farm power machinery for over eighty years.
3. *Twenty-nine branch offices and warehouses*—complete stocks of machines and parts—located at important railroad points to give quick service.
4. *Three thousand dealers*—most of them specially trained in the Rumely factories—and possessing the ability to give genuine service. Do you need this service?

W. A. JOHNSON, Agent
Spearman or Texhoma



LYRICS OF LIFE

By DOUGLAS MALLOCH

THE ROMANCE OF WORDS

"BLACKGUARD."

IN OLDEN days the palaces of kings and the palaces of nobles were by no means as well furnished and as clean as they are at the present day, and it was customary when members of royalty or the nobility visited each other that the guest should bring with him all his kitchen utensils, pots, pans and even a certain amount of coal. The scullions and lesser retainers had charge of these goods, rode among them, were snubbed by them and received the contemptuous appellation of the "black guard." In time the word came to be understood as meaning any troop or company of ragamuffins, and finally, when its original application had been buried in the lore of centuries, it was applied to a single person as an epithet of opprobrium—as being synonymous with a rogue or rascal who would stop at nothing in order to gain his ends.

It was in the earlier sense, however, that Dryden used the term as a stage-direction in his play "Don Sebastian." "Enter the captain of the rabble with his black guard at his heels," and Fuller likewise spoke of the "devil's black guard" in the Crusades as meaning the number of thieves, debtors and runaway slaves who joined in the Holy war.

(Copyright.)

A PLACE TO TIE.

I'VE noticed afloat and a-tramping,
I've seen it on river and land,
The thing that the most
You need is a post
To tie to when night is at hand,
Some sort of an anchor to hold you,
Some hawser that never will fail,
Some place you can tie
Till the storm has gone by,
To help you to ride out the gale.
So many go foolishly drifting
While rapids are roaring below,
Afloat on the tide
Without compass or guide,
Till down to disaster they go;
The need of us all is an anchor,
A painter to tie to the shore,
Some place to make fast
Till the tempest is past
And the waters are rolling no more.

So many afloat on the river,
The turbulent river of life,
Have only their own
Poor resistance alone
To conquer the trouble and strife,
A fellow needs something to tie to,
His trail o'er the sea or the sod,
Some friend that is true
Who will carry him through—
A woman, a pal, or a God.
(Copyright.)

Threshing Rig for Sale

Reeves 40 tractor; A1 Peerless 36 60 separator. Good condition; running every day—13 miles northwest of Spearman.
D. A. TOMLINSON & SON.



LET TAYLOR DO YOUR TAILORING

J. L. TAYLOR & CO.
NEW YORK - CHICAGO

SPEARMAN TAILOR SHOP,
Sid Clark, Manager

C. D. WORKS

Attorney-at-Law

Will practice in all courts. Special attention given to Land Practice and Probate matter. Abstracts prepared. Titles examined and perfected.

Real Estate. Farm and Ranch Loans.
Notary Public HANSFORD

MEATS

Fresh and Cured

The place to buy nice fresh meat,
is now open on Main street.

Sanitary Meat Market

REAL SERVICE

Next to First National Bank Spearman

Blacksmith and Machine Shop

Acetylene welding. Bring your broken castings and have them welded. Also do lathe work and truck bed building.

I have the equipment to do your work right—Lathes, Planers, Disc Rollers, Welding Machines, etc.

Q. V. WINNINGHAM, Perryton, Texas

COAL COAL

The Coal Situation-- --As We See It

Coal cannot be cheaper with existing mining wages and freight rates. There is no immediate prospects of a reduction in either. Coal cannot be stored at the mines, nor can dealers store enough to protect this community.

IT IS UP TO YOU TO PROTECT YOURSELF

A small production in summer means increased cost and a shortage and higher prices later. This follows the economic law applying to labor, wheat, cotton or coal. The safe course is to

Order Your Coal Today

Let us file your order now and deliver when the car arrives.

We handle the best domestic coal coming from Colorado.

White House Lumber Co.

EARL CALLAWAY, Manager SPERMAN

An Opportunity To Brighten Up



Brightening up the home is one of the chief pleasures of the housewife. A bright, cheerful home makes for contentment and comfort.

There are marred and scratched pieces of furniture—the worn floor and stair treads—the woodwork, which needs refinishing—the ice chest—the kitchen cabinet and many other places about the home can be brightened up with

SHERWIN-WILLIAMS FLOORLAC

a varnish stain of unusual wearing qualities, adaptability and beauty. It stains and varnishes in one operation—is durable and waterproof.

Floorlac is made in all the popular shades of oak, mahogany, walnut, etc. It is inexpensive to use and easy to apply.

We are making a special offer in order to introduce Floorlac quickly to the housewife. Cut the coupon from this ad, bring it to our store with 10c and we will give you a 30c can of Floorlac and a 15c varnish brush. Bring in the coupon today.

FREE FLOORLAC SAMPLE

COUPON

Name _____
Address _____
Town _____

This coupon and 10c entitles bearer to 1/4 pint can of Floorlac and one Varnish Brush. (Only one of each to each purchaser.)

We are Adding to Our
Line the Famous

Gossard Corset

and will receive a shipment
within the next few days.

Our Fall and Winter Dry Goods will be arriving in about ten days, and we will be more than glad to serve you, when you are in the market.

You will find our Groceries to be as good as the best and our prices as low as the lowest.

Give us a trial and I believe you will come back.

Yours for better service,

W. L. RUSSELL
GENERAL MERCHANDISE

Only two more weeks to get Coupons
on the Cook Stove.

City Meat MARKET

Fresh and Cured
MEATS

Hamburgers
Chill
Coffee and Pie

T. P. Tacklitt

Next Door to Hillhouse
Drug Company

Notice of Application for Probate of Will

The State of Texas,
To the Sheriff or any Constable of
Hansford county, Greeting:

You are hereby commanded to publish the following notice to be published in a newspaper of general circulation which has been continuously and regularly published for a period of not less than one year preceding the date of this notice in the county of Hansford State of Texas, and you shall cause said notice to be printed at least once each week for a period of ten days exclusive of the first day of publication before the return day hereof:

**NOTICE OF APPLICATION FOR
PROBATE OF WILL**
The State of Texas,
To all Persons interested in the Estate

of M. B. Wright, Deceased: Atarah E. Wright has filed in the County Court of Hansford County, an application for the probate of the last Will and Testament of said M. B. Wright Deceased, filed with said application and for letters Testamentary of the estate of M. B. Wright, deceased; which will be heard at the next Term of said Court, commencing the 2nd Monday in September A. D. 1921, at the Court House thereof, in the town of Hansford, Texas, at which time all persons interested in said Estate may appear and contest said application should they desire to do so.

Herein fail not, but have your then and there before said Court this writ, with your return thereon endorsed, showing how you have executed the same.

Given under my hand and seal of said Court at Hansford, Texas, this 18th day of July A. D. 1921.

KEESE C. NESBITT,
Clerk County Court, Hansford County,
Texas.

Citation by Publication

State of Texas, county of Hutchinson. To the Sheriff or any Constable of Hutchinson county, Texas.

GREETING: You are hereby commanded to summon Carrie C. Faught and the unknown husband of the said Carrie C. Faught (if she be a married woman) and also the unknown heirs of the said Carrie C. Faught and C. E. Curran and the unknown heirs of the said C. E. Curran, by making publication of this citation once each week for four successive weeks previous to the return day hereof in some newspaper published in your county, if there be a newspaper published therein, but if not, then in any newspaper published in the Thirty First Judicial District of Texas, to appear at the next regular term of the district court of Hutchinson County, Texas, to be holden at the court house thereof in Plemons, on the first Monday in October, 1921, being the 3rd day of October, 1921, then and there to answer a petition filed in said court on the 26th day of August, 1921, in a suit numbered on the docket of the said court No. 501, wherein C. S. Terry is plaintiff and Carrie C. Faught and the unknown husband of the said Carrie C. Faught (if she be a married woman) and also the unknown heirs of the said

Carrie C. Faught, and C. E. Curran, are defendants, said petition alleging that plaintiff is the lawful owner of all of Survey No. 27, Block M-21, Ab-tract No. 439, Grantee, Texas Central Railway Company and patented to Gunter and Munson on Feby. 14th 1883, containing 640 acres of land and situated in Hutchinson County, Texas; that plaintiff holds and claims said land under a duly executed and recorded deed dated Jan'y 1st, 1911 from E. F. Simmons and recorded in Book 9 page 155 Deed Records of Hutchinson County, Texas; that plaintiff and those under whom he holds and claims title are directly connected back to the patentees of said land by consecutive and regular chain of title each duly recorded in the deed records of Hutchinson County, Texas; plaintiff alleges that he is the owner of the above described land in fee simple and that he claims title to the same and the right to the possession thereof under the statutes of three, five and ten years limitation. Plaintiff prays for judgment against each and all of defendants cancelling and holding for naught the rights and claims of each and all of them of any right, title or interest in and to said land and that the deed under which they and each of them claim be cancelled and held for naught and that the cloud cast by reason thereof on plaintiff's title be removed and that he be quieted in the possession thereof.

Herein fail not, but have before said court on the said first day of the next term thereof this writ with your return thereon, showing how you have executed the same.

Witness my hand as clerk of the district court of Hutchinson County, Texas. Given under my hand and the seal of said court in the town of Plemons, this 26th day of August, A. D. 1921. Issued this 26th day of August, A. D. 1921.

M. E. McCORMICK,
Clerk of District Court, Hutchinson county, Texas.

Final Account

The State of Texas, to the Sheriff or any Constable of Hansford County—Greeting:

George Anderson, executor of the estate of Bent E. Teland, deceased, having filed in our county court his final account of the condition of the estate of said Bent E. Teland, deceased together with an application to be discharged from said administration, you are hereby commanded, that by publication of this writ for twenty days in a newspaper regularly published in the county of Hansford, you give due notice to all persons interested in the account for final settlement of said estate, to file their objections thereto, if any they have, on or before the September Term 1921, of said county court, commencing and to be holden at the courthouse of said county in Hansford, Texas, on the 12th day of September A. D. 1921, when said account and application will be considered by said court.

Witness, Keesee C. Nesbitt, Clerk of the County Court of Hansford County.

Given under my hand and seal of said court, at my office in Hansford, Texas, this 18th day of August, A. D. 1921.

Keesee C. Nesbitt Clerk County Court, Hansford County, Texas.

Notice to Non-Resident Land Owners

To J. S. Strickler, Ramona Kansas; Lee Bivins, Amarillo, Texas; Dave Alexander, Stratford, Texas; S. C. Prevo, Terre Haute, Indiana; O. L. Naylor, Altoona, Iowa; Geo. W. Norton, Executor of the Estate of Geo. W. Norton, Deceased, Louisville, Kentucky; C. E. Campbell, Texhoma, Oklahoma; R. C. Ferguson, Representative of the Estate of R. A. Ferguson, Deceased, of Halstead, Kansas; Mrs. Myrtle B. Grubbs, Wellington, Kansas; W. M. Crow, Dallas, Texas; and C. O. French.

You are hereby notified that the undersigned Jury of Freeholders, acting under and by virtue of an order of the Commissioners' Court, of Hansford County, Texas, will on the 10 day of September A. D. 1921, proceed to lay out and survey a first class road, 60 feet wide, commencing at the S. W. Corner of Section No. 18 in Block P. H. & G. N. Ry. Co; thence west 2 miles to the S. E. Corner of Survey No. 276, in block No. 2, G. H. & H. Ry. Co. Thence north 1 mile to the N. E. Corner of said Survey No. 276; Thence west 6 miles on section lines to the N. E. Corner of survey No. 132, in said block No. 2; Thence North 1 mile to the N. E. Corner of Survey No. 133, in said Block No. 2, Thence due west on section lines to the Hansford and Sherman Counties line, in said county, and which may run along the section lines of lands owned by you, and will at the same time assess the damages incidental to the opening of said road, when you may present to us a statement in writing of the damages, if any are claimed by you.

Witness our hands this 12th day of August A. D. 1921.

J. H. COOPER
B. F. WALLIN
J. W. ROPER
WM. F. C. ETLING
FRANK BEMPHILL

Notice of Sheriff's Sale. No. 3304

The State of Texas, county of Potter, Mrs. Alma Siqueland, a widow, vs. W. L. Corn, et al.

In the District Court of Potter county, Texas.

Whereas, by virtue of an order of sale issued out of the District Court of Potter County, Texas, on a judgment rendered in said court the 8th day of June, A. D. 1921, in favor of Mrs. Alma Siqueland and against the said W. L. Corn and W. R. Ozler, defendants, numbered 3304 on the docket of said court I did on the 31st day of August, A. D. 1921, at 9 o'clock A. M. levy upon the following described tracts and parcels of land situated in the County of Hansford and State of Texas belonging to the said W. L. Corn and W. R. Ozler, to-wit:

All of Section No. 4 in Block No. 3, Certificate No. 31-219 G. H. & H. Ry. Co. containing 640 acres of land, and on the 3rd day of October, A. D. 1921, being the first Tuesday of said month, between the hours of ten o'clock A. M. and four o'clock P. M. on said date at

SEE C. W. KING

If you wish to buy
or sell

Farm and Ranch Lands

In Hansford, Hutch-
inson, Ochiltree and
Wheeler counties,
Texas.

Terms to suit. Any
size tracts.

Insurance

FIRE and
HAIL

Spearman, - Texas

the Court House door of said county I will offer for sale and sell at public auction for cash all the right, title and interest of the said W. L. Corn and the said W. R. Ozler in and to said property.

Dated at Hansford, Texas, this 31st day of August, A. D. 1921.

H. L. WILBANKS,
Sheriff Hansford County, Texas.

Notice of Sheriff's Sale.

No. 3303

The State of Texas, County of Potter, Mrs. Laura M. Hart, a widow, vs W. L. Corn, et al.

In the District court of Potter County, Texas.

Whereas, by virtue of an order of sale issued out of the District Court of Potter County, Texas, on a judgment rendered in said court on the 8th day of June, A. D. 1921, in favor of Mrs. Laura M. Hart and against the said W. L. Corn and W. R. Ozler, defendants, numbered 3303 on the docket of said court, I did on the 31st day of August, A. D. 1921, at 9 o'clock A. M. levy upon the following described tracts and parcels of land situated in the

WALLIS

AMERICA'S FOREMOST TRACTOR

is now offered at a price the farmer can afford to pay and on very attractive terms.

Wallis a 15-25 Tractor at

\$1375

For Sale by

MIZAR & BRYAN

SPEARMAN

County of Hansford and State of Texas belonging to the said W. L. Corn and W. R. Ozler, to-wit: All of Section No. 4 in Block No. 3, Certificate No. 31-219 G. H. & H. Ry. Co. containing 640 acres of land, and on the 3rd day of October, A. D. 1921, being the first Tuesday of said month, between the hours of ten o'clock A. M. and 4 o'clock P. M. on said date at the Court House door of said County I will offer for sale and will sell at public auction for cash all the right, title and interest of the said W. L. Corn and the said W. R. Ozler in and to said property.

Dated at Hansford, Texas, this 31st day of August, 1921.

H. L. WILBANKS,
Sheriff Hansford County, Texas

AUCTION SALE

WE WILL SELL FOR

G. H. HAINES

On Main Street
SPEARMAN
..on..

Saturday, Sept. 10

Beginning at 2 o'clock p. m.,
the following property:

One dresser.	One Perfection oil stove, three burner, with oven.
One combination book case and writing desk.	One sewing machine.
One Vernis Martin bed with mattress and springs	One table.
One Sanitary couch.	One ironing board.
One rocking chair.	Wash tub, boiler, wringer, dishes, and other articles too numerous too men- tion.
Three dining chairs.	
One heating stove.	

TERMS---Cash.

MAJOR & RANEY

AUCTIONEERS

Guaranty State Bank of Spearman, Clerk

Crawford Hotel

Formerly the Lone Star

I have taken over the management of this place and, with an efficient corps of helpers, am prepared to serve the public in a first class manner.

Our rooms and beds are kept clean and comfortable and our meals will please you.

HENRY CRAWFORD

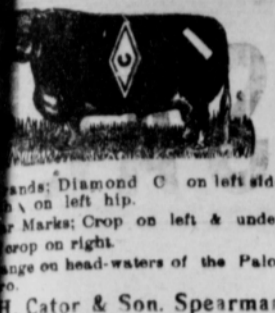

Hands: Diamond C on left side
 on left hip.
 Marks: Crop on left & under
 crop on right.
 Range on headwaters of the Palo
 Duro.
 H. Cator & Son, Spearman

TO THE PUBLIC

Having posted my ranch, lying in the
 southeast corner of Hansford county,
 along the Palo Duro creek, as required
 by the law of Texas, this is to specially
 call attention to any one fishing, hunt-
 ing or trespassing in any way therein,
 that they will be prosecuted to the full
 extent of the law.

GUS B. COOTS,
 Owner of Palo Duro Ranch

Notice to the Public

I will sell wood for \$5.00 per four-
 horse load. It will be necessary to
 call my phone or come to headquarters
 before getting the wood, otherwise
 you will be treated as trespassers.
 Positively no hunting allowed.

W. T. COBLE,
 Owner of the Turkey Track ranch.

No Trespassing

The public will please take notice
 that I will not allow hunting or fish-
 ing in my pasture on the Palo Duro,
 west of Spearman. Please observe
 this notice and avoid trouble.

MRS. JOS. W. JONES.

Notice to the Public

No hunting or fishing will be allowed
 in the Diamond C pastures, on the
 headwaters of the Palo Duro. These
 lands are posted and trespassers will
 be prosecuted.

JAMES H. CATOR & SON.

No Fishing or Hunting

The public will please take notice
 that fishing and hunting, fishing
 especially, will not be allowed in the
 Steele pasture on the Palo Duro
 north of Spearman. The river will
 be watched closely hereafter and tres-
 passers will be asked to move out.

W. T. COBLE, Lessee.
 J. I. STEELE, Owner.

To Trespassing

Trespassing will not be allowed on
 the Simmons ranch on the Palo Duro.
 Fishing and hunting is positively for-
 bidden.

SAM ARCHER, Owner.

R. T. CORRELL
Lawyer
 Perryton, Texas

DR. JARVIS
DENTIST
 Perryton, - - Texas

WALTER B. ALLEN JACK ALLEN
ALLEN & ALLEN
LAWYERS
 Perryton, . . . Texas

FRANK M. TATUM W. C. STRONG
Tatum & Strong
 ATTORNEYS - AT - LAW
 Dalhart, . . . Texas

WALLACE G. HUGHES
Lawyer
 Suites 3 and 4 First National Bank
 Building
 Guymon, Oklahoma

PHONE CONNECTIONS
DR. J. C. MAY
PHYSICIAN and SURGEON
 Perryton, Texas

Spearman
Rooming
House

Nice, comfortable
Rooms.

Clean Beds.
Rates reasonable.

West Side Main
Spearman

T. H. Taylor
Proprietor

NEW TRAFFIC SIGNAL TRIED OUT

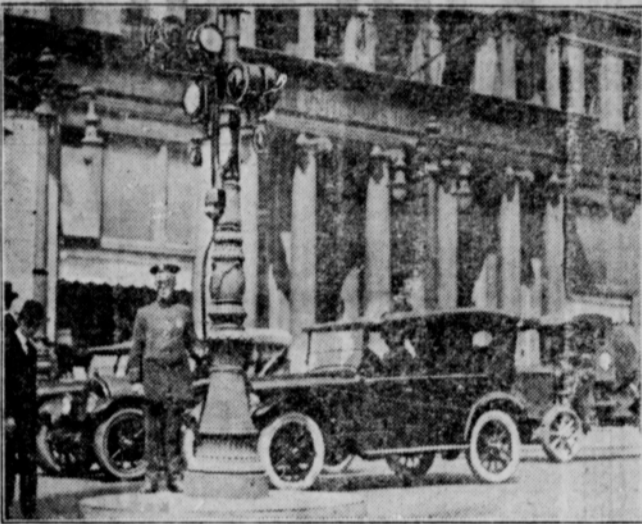

This device for regulating traffic on busy street corners was tested the other day at Broad and Arch streets, Philadelphia. It is electrically operated and equipped with red, green and white lights. The green light warns pedestrians to hurry across as the red will follow immediately.

UNIVERSAL JOINT IS VITAL PART OF AUTO

No Portion of Car Works So Hard and Efficiently.

Takes Power of Engine and Transmits it to Propeller Shaft Which Moves According to Movement of Rear Axle.

There are hundreds of moving parts on an automobile or motortruck, but none works so hard and so efficiently as a universal joint. Such a joint is necessary on the propeller shaft extending from the clutch to transmission and from the transmission to the rear axle, as the case may be.

Universal joints are known to operate at more than 98 per cent efficiency, which cannot be said of any other part of an automobile doing such strenuous work.

The universal joint, as its name indicates, allows for free or universal movement of the propeller shaft. It is like your thumb, which you can wiggle in all directions.

A universal joint takes the power of the engine and transmits it to the propeller shaft. At the same time this joint may be constantly moving first in one direction, then another, but usually it moves up and down because the rear axle keeps moving up and down over the road.

The propeller shaft angularity varies according to the relative movement of the rear axle, and were it not for the use of universal joints the shaft would bend or break, and hence could not transmit power.

Every automobile uses universal joints on the propeller shaft. This is an all-metal joint, and the only car which this hard-working part receives is a little grease twice each year. It is remarkable how this part stands up even when owners forget it.

Most owners do not know what a universal joint looks like because it never gives any trouble, but the wise owner will not allow joints to go without grease.

Grease is easily injected through the filler opening by means of a suitable grease gun. The joint should not be filled completely—one-third full is sufficient.

INJURIOUS TO CAR SURFACE

Common Practice of Using Ammonia to Brighten Surface of Hood Will Ruin Finish.

There used to be a common practice of trying to brighten up the finish of the hood by the use of a solution of ammonia. This is about the worst thing that could be done, as ammonia eventually destroys the finish. Unfortunately the ammonia gives a little temporary brilliance to the finish, but in the long run it ruins it. In fact, car manufacturers recommend that no car be kept in a stable or barn, as the ammonia from manure gradually destroys the enameled surface.

AUTOMOBILE HINTS

There are now 44 different makes of automobiles in Mexico, as compared with 20 in 1913.

The "horseless carriage" twenty-five years ago was a curiosity with Barnum & Bailey's circus.

One out of every 200 applications for permission to take a chauffeur's examination to drive a motor vehicle in New York state is from a woman.

In England, to secure greater safety on the highways, patrols are stationed at dangerous crossings to warn motorists, and at bad stretches of road.

For the production of gasoline there are 311 petroleum refineries in operation throughout the United States with a daily capacity of 1,721,025 barrels of oil.

ALARM WARNS OF DEFECTIVE TIRE

Electric Device Invented by Indianapolis Man Can Be Attached to Any Wheel.

ELECTRIC SWITCH DOES WORK

Placed in Position So That They Will Be Thrown to One or Other of Closed Positions When Tire is Punctured.

It frequently happens that air leaks slowly from a tire without the driver's knowing it. The tire becomes flat and the rims of the wheel cut into it. To warn drivers in time, George F. Young of Indianapolis has recently invented an electric alarm which can be attached to any wheel. It consists of an electric switch which is mounted on the axle of a wheel. The blade of this switch projects toward the spokes of the wheel. The end of the blade stops very close to the spokes, though enough space is left to enable the blade to barely clear them.

Working of Switch.

Working in conjunction with the blade of the switch is a metal finger mounted on one of the spokes of the wheel. This finger can slide radially to the wheel, but a spring normally holds it away from the axle, with one

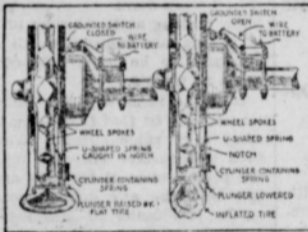

A. Flattened Tire Presses a Switch-finger Inward. The Electric Switch is Thus Closed, and an Alarm in the Circuit at Once Gives Warning.

end up against the underside of the inflated tire. The other end of the finger will clear the projecting blade when the tire is properly inflated. Just as soon as the tire begins to flatten, the finger is pressed radially inward and it strikes against the projecting blade. The switch is thereby closed and an alarm, such as a well located light or buzzer which is very easily heard, is operated.

Rotate With Wheels.

The various switches are mounted so that they do not rotate with the wheels with which they are associated; but they are placed in a position so that they will be thrown to one or the other of their closed positions when the tire is punctured or if the air suddenly leaves it. This method of mounting may be carried out in several different forms. The one most convenient is shown in the accompanying illustration.—Popular Science Monthly.

Does the Valve Leak?

It is an easy matter to discover whether the tire valve leaks or not if you know the little kink. Remove the cap and, having the wheel turned so the valve is right at the top, set up over the valve stem a bottle, a glass container of any sort, filled with water. If there is a leak, of course, the bubbles will indicate it. Try it with the cap on and with the cap off. You may find that a valve you thought all right is the sole cause of a tire constantly getting soft without apparent cause. The tube that shows no leak when taken out and immersed in water; valve and all, may leak through the valve slowly when in the shoe and pumped up to riding pressure. So this little kink is well worth remembering.

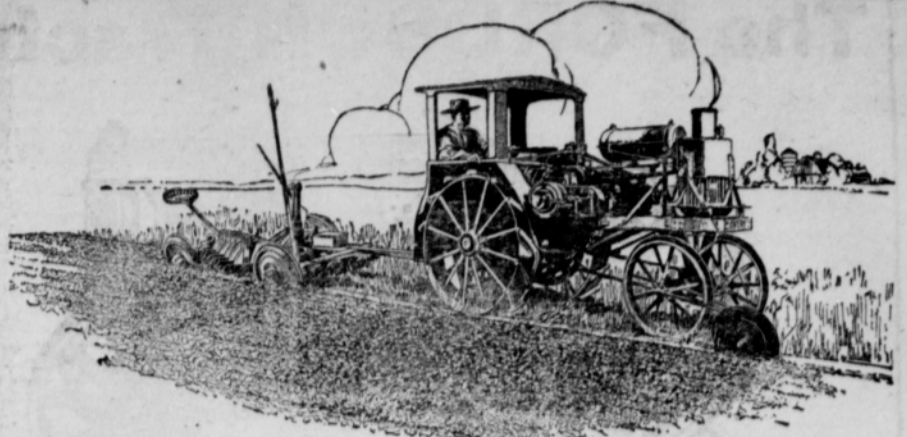

3-Plow Tractor . . . \$575.00	6-Plow Tractor . . . \$1085.00
Freight to Amarillo . . . 60.00	Freight to Amarillo . . . 135.00
635.00	1220.00

Less Cash Discount. Terms That Please

Our line of Sanders Plows and Tandem Disc harrows are worth your consideration. See them. Do your fall plowing with an Avery outfit.

AVERY COMPANY OF TEXAS, Amarillo.

SPEARMAN MOTOR COMPANY

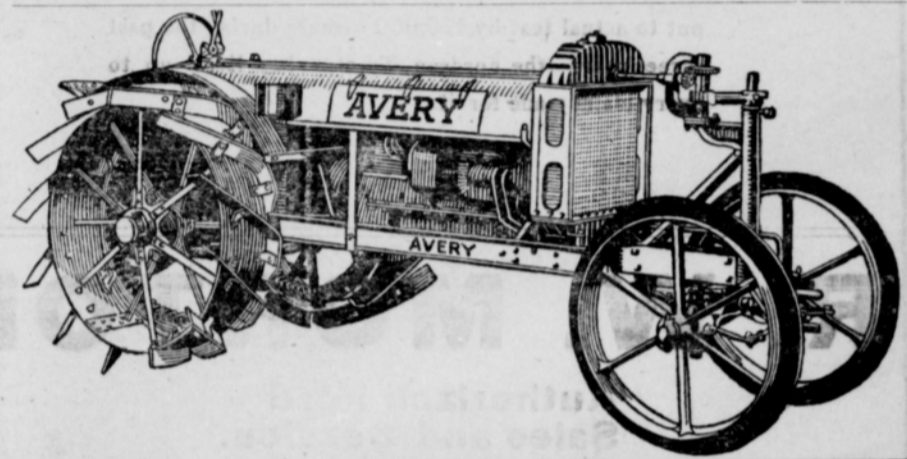

CITY BAKERY

We keep good, fresh bread and everything in the bakery line always on hand.

Leave your order a day in advance, when possible, for anything in the pastry line.

Reynolds Brothers
 Proprietors
 Phone 28 Spearman

The Standard FARM TRACTOR

The best tractor on the market for the money. You can get repairs for the "STANDARD" when you need them, because it is made in Amarillo—right at your door. It is a home product, by home men.

If you are thinking of buying a tractor see

D. W. HAZELWOOD,
SPEARMAN
 or write Standard Farm Tractor Co., 309 Polk St.,
 Amarillo, Texas

Farm Loans

Our rates and Terms are Best

Come in and talk it over any time. We have what you want in the

FARM LOAN Line

McLain & McLain
 East Side Main Street
SPEARMAN
 Real Estate Loans Insurance

Card of Thanks

We wish to thank our neighbors and friends for their kindness and sympathy during the illness and death of our beloved husband and father. Also for the beautiful flowers.
 Mrs. B. O. Cator and Children.

S. H. HAILE **O. C. RANEY**

For Sale!

We sell anything on commission. Extra good buys in farms, ranches and city property.

Fire insurance on your buildings, city or country.

K. C. Insurance for those who care.

Health and accident insurance when you need help.

Money to loan on your farms.

Spearman Land, Loan and Insurance Co.

East Side Main **SPEARMAN**

The FORDSON Tractor

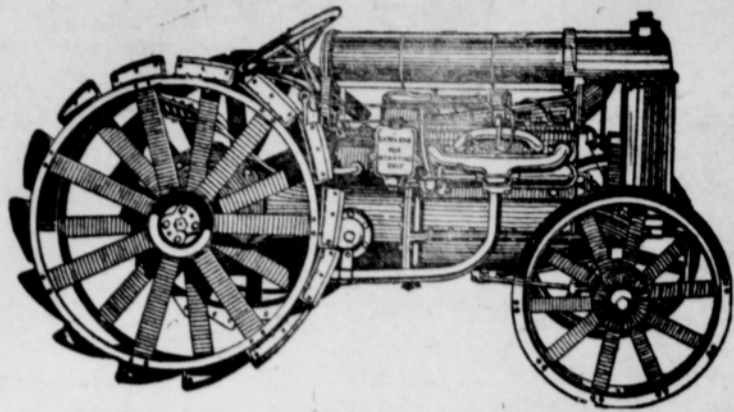

170,000 Now In Use

Built with over-strength in every part; built to withstand the constant strain of heavy duty; tested out under every condition of farm and belt work, and put to actual test by 170,000 owners during the past three years—the Fordson Tractor has lived up to every claim made for it.

R. W. MORTON

Authorized Ford
Sales and Service.

Spearman



Texas

RIVALRY AMONG MOTORISTS FOR FIRST HONORS OVER CASCADES

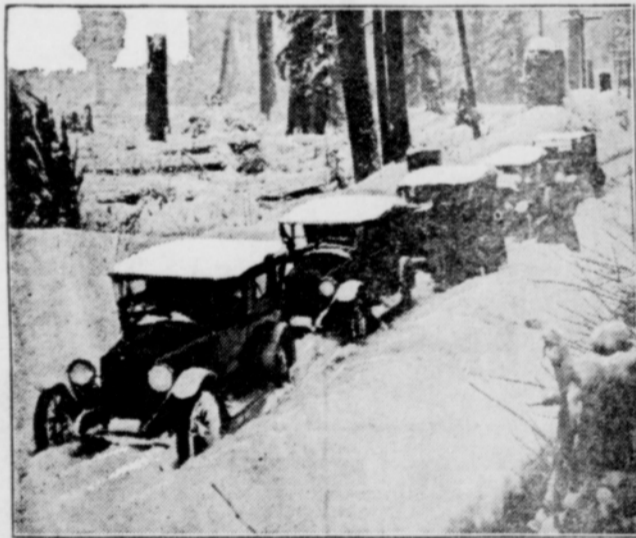

Every spring there is great rivalry among Pacific Northwest motorists for first honors over the passes of the Cascade mountains. Long after the snow is gone in the valleys it lies banked many feet in the mountains. Here is shown a caravan of cars going over "sunset pass" from Seattle, Washington, to Ellensburg. The pass is open about seven months of the year to automobiles, but in dead of winter only the hardest mountaineers dare to essay it even on snow shoes.

The photograph shows one of the first parties to go over this season.

SPEEDOMETER HELPS KEEP TRACK OF CAR

One of Most Necessary Adjuncts
to Automobile.

When Derangements Occur They Are
Easily and Cheaply Corrected
and Should Be Taken Care
of for Protection.

It is true that a car can be run without a speedometer, but it is also true that when it is so run, it is like a ship without a log-book and like a business without accounts.

To the careful and prudent motorist the speedometer, and especially the mileage recording part of it, is essential to enable him to keep track of the performance of his car. All too frequently, when one asks a motorist: "How far has your car run?" the answer is: "I don't know. The speedometer went out of commission early in the season and I have not had it repaired." Speedometer shafts do occasionally break and other things happen to these instruments once in a while, but when these derangements occur they are easily and cheaply corrected and should be taken care of at once or valuable car records are irremediably lost.

Traffic officers regard with incredulity the estimates of car speed given by drivers whose speedometers are not

working, and there is always a certain measure of protection in having speed indications always before one's eyes when driving. The operator with the broken-down speedometer can know nothing as to whether or not he is getting his money's worth out of the gasoline he buys. He can only guess as to this.

It is the same with his lubrication oil. It may be that it is being thrown away at a ruinous rate. What can such an operator know in regard to the performance of his tires and how can he make any definite complaint to the tire dealer in case they seem not to have given satisfactory mileage?

The lubrication instructions very likely state that his rear-axle housing requires repacking after each 1,000 miles of running, but how can he know when to have this very necessary work done? When he comes to sell his car and the prospective customer asks how far it has been run, what can the owner do but give a very unconvincing guess?

The odometer is the silent accountant of the motorcar. Give it a chance to do its valuable work?

RUBBER COVERING FOR LAMPS

Waterproof Bags Are Particularly
Serviceable for Protection on
Rainy Days.

In the cities one frequently sees little rubber bags or covers on the headlamps on rainy days. This is particularly true where the vehicle is chauffeur driven, for that gentleman knows the value of keeping the water off these lamps, if they are to look their best in sunny weather. Why not take a hint from the chauffeur and make or have made for you a couple of waterproof bags to protect the lamps? You will find that they "stay young" much longer if so treated.

AUTOMOBILE GOSSIP

Ilebero has the distinction of being the only town in Maine where a motor vehicle is not allowed.

Motor vehicle service for the transportation of United States mails is now established in 163 cities. There are 839 rural routes using cars or trucks.

Miss Maud Younger of San Francisco has the distinction of being the first woman to cross the United States by an automobile, recently arriving in Washington to attend a Woman's party convention. Miss Younger traveled 3,500 miles single-handed, with a dog as a companion.

AUCTION SALE

.at.

Simson Sales Barn

SPEARMAN

..on..

Saturday, Sept. 1

**35 Head of Horses and
Mules.**

**10 Jersey heifers and 5
Jersey calves. Heifers
are bred to registered Jer-
sey Bull.**

MAJOR & RANEY

AUCTIONEERS

Guaranty State Bank of Spearman, Clerk

The KITCHEN CABINET

(© 1921, Western Newspaper Union.)
It is easy enough to be present
When everyone's singing a song.
But the diner worth while
Is the one who can smile
And will stay when your speech is too
long.

COMPANY GOOD THINGS.

Fruits are most satisfactory served fresh and as simply as possible, or garnished with their own foliage. For a change one will enjoy something different.

Blackberry Ice Cream.—Dissolve two and one-fourth tablespoonfuls of powdered gelatin in one and one-half cupfuls of hot water. Scald four cupfuls of milk, add one cupful of sugar, the dissolved gelatin, one tablespoonful of lemon juice and two cupfuls of whipped cream. Freeze until mushy. Crush one quart of blackberries through a sieve and add them to the frozen mixture and finish freezing. Remove the dasher and repack to ripen for two to three hours. Serve in sherbet cups; garnish with whole fresh berries rolled in granulated sugar.

Iced Chocolate.—Melt four squares of chocolate with half a cupful of sugar, add one cupful of water and cook in a double boiler until smooth. Scald one quart of cream and add to the chocolate, beating thoroughly; cool, strain, flavor with vanilla and freeze. Serve frozen like mush.

Strawberry Gateau.—Bake a round sponge cake, when cold cut off the top and scoop out the center leaving a two-inch shell. Heap with strawberries well mixed with sugar; cover with sweetened whipped cream and serve at once.

Rhubarb and Fig Preserve.—Take three pounds of rhubarb, two and one-half pounds of sugar, one pound of figs, and two ounces of candied peel. Cut the rhubarb into inch lengths, chop the peel and figs and scatter over the rhubarb; cover with the sugar and let stand until the next day. Boil slowly for an hour; add a small piece of ginger root. Pour into jars and seal.

Frozen dishes, ice cream and sherbets, are always welcome hot-weather desserts. A sherbet which is especially good is made by using three lemons, two cupfuls of sugar and a quart of rich milk. Freeze as usual. It will curdle, but when frozen will be smooth and velvety.

Farm Work Wanted

Plowing, discing and drilling first class work, at customary rates. J. E. GERBER, Spearman, 2 miles northeast of town.

For Sale

One five room house, two bath room, concrete basement, 140 foot front, hot and cold water, grass lawn and 15 shade trees. To trade for small farm in Spearman territory.

HAILE & RANEY

Teachers' Examination

There will be a Teachers' examination for all grades of certificate at Spearman High School building, Friday and Saturday, September 1 and 3rd. The fees are now four dollars and an applicant must be eighteen years of age before a certificate can be issued.

A list of the books on which questions are based may be found in Bulletin 128 which may be had from the State Department of education at Austin.

W. A. CLARE, Jr.

Chairman County Board of Examiners.

Not in His Line

"Do you understand the theory of relativity?"
"I haven't tried," replied Senator Sorghum. "I don't see a chance of its coming up for discussion in a political campaign."

Japan's Large Cities

As shown by the recent census Japan has 14 cities of more than 100,000 inhabitants. The largest is the capital, with a population of 173,162.

Typewriter ribbons and carbon paper at the Reporter office.

Catarh Cannot Be Cured

with LOCAL APPLICATIONS, as they cannot reach the seat of the disease. Catarh is a local disease, readily influenced by constitutional conditions, and in order to cure it you need a general remedy. Hall's Catarh is a general remedy. Hall's Catarh is taken internally and acts on the blood on the mucous membrane of the eye. Hall's Catarh is a general remedy prescribed by one of the best physicians in the country for years. It is composed of some of the best natural remedies combined with some of the best scientific principles. The perfect cure of catarh is made by using three ingredients in Hall's Catarh: (1) a natural process of curing catarh is catarrhal conditions, (2) a natural process of curing catarh is catarrhal conditions, (3) a natural process of curing catarh is catarrhal conditions. F. J. GIBNEY & CO., Proprietors, All Druggists, Spearman, Texas. Hall's Family Plan for catarh.

HOW ABOUT THAT GRANARY?

We have been telling you all along to build a granary and get ready for the harvest. It is not too late yet. Let us help you plan it. It is our business to serve you. Don't hang back.

Buy that granary material from

Panhandle Lumber Co.

PHONE 2

SPEARMAN