

WEATHER



# BAILEY COUNTY JOURNAL

*'The Community Of Opportunity-Where Water Makes The Difference'*



Vol. 27, No. 10

12 PAGES TODAY

Published Every Sunday At Muleshoe, Bailey County, Texas 79347

20¢ SUNDAY, MARCH 5, 1989

## J H Seventh Grader Wins Spelling Bee



With the terms of Rex Harris and Julie Cage expiring on the Board of Trustees for the Muleshoe Independent School District, filing is open until March 22, for candidates to replace those whose terms will expire this year.

Election day will be Saturday, May 6, to elect two board of trustee members.

Bailey County Sheriff Jerry Hicks said the sheriff's office is starting a 'house watch' program which will be much the same as the Muleshoe City Police Department's city House Watch.

Sheriff Hicks said if you plan to be gone one night or a month, please contact the sheriff's office and they will watch your house, barns, and storage buildings while you are away.

You may contact the sheriff's office at 272-4268.

Gayla Gear said all MISD kindergarten students will take the California Achievement Test on March 7, 8, 9 and 10.

She said parents are encouraged to see that their children are well-rested, and in school for the tests.

Ernest Ramm, who farms in the West Camp area, had the first place yield in the Grain Sarghm Producer's Association contest.

He had a yield of 139.15 bushels per acre, or 7,000 pounds per acre on Northrup King 9740Y.

The county's average yield was 71.3 bushels per acre.

Terry Pollard, secretary of the Board of Trustees of the Three Way Independent School District said applications of candidates for a place on the ballot for school trustee elections must file not later than 5 p.m. on the 45th day before the day of the election.

He also said an application may not be filed earlier than the 30th day before the date of the filing deadline.

Candidates for office of trustee of an independent school district must file their application with the secretary of the school board of trustees.

Muleshoe Youth Baseball League, Inc. will have an open meeting Sunday, March 5.

The meeting will be held at 2 Cont. Page 6, Col. 4

### Crime Line ALERT

Bailey County Crime Line is offering a \$300 cash reward for information leading to the arrest and indictment of suspects involved in several burglaries of motor vehicles located at McDaniel Trucking in the 100 Block of East 5th St. in Muleshoe during the morning hours of February 27.

Call 272-HELP. Remember -- you will remain completely anonymous.

Bailey County Crime Line is offering a \$100 cash reward for information leading to the arrest and indictment of suspects involved in burglary of a residence located about two and one half miles east and one mile south of Muleshoe, off Highway 84.

Call 272-HELP. Remember - you will remain completely anonymous.



**ANNUAL SPELLING BEE WINNERS**--It was a hard-fought battle when 18 youngsters from Mary DeShazo Elementary and Watson Junior High School got together for a 'speldown' in the annual Bailey County Spelling Bee, sponsored by Muleshoe Publishing Co., publishers of *The Muleshoe Journal* and *Bailey County Journals*. The winners are from left, Johnny Gonzales, first; Hector Arzola, second; and Stephanie Perez, third. Cieta Williams is County Director and Mrs. Elizabeth Watson is school director for the annual Spelling Bee. (Journal Photo)

## 'Let Us Shine' Annual Theme For Texas Public School Week

"See Us Shine" is the theme of Public School Week, scheduled for March 6-10.

In Muleshoe, March 9 is early dismissal date to pick up report cards and Watson Junior High School will have a history fair.

### Local People May Receive Lost Money

State Treasurer Ann W. Richards said Monday that more than 110,000 Texans have \$60 million in lost or forgotten money coming to them this year.

The 110,000 are named in the 1989 version of the Texas Treasury Unclaimed Money Fund List which will be published statewide on Sunday, March 5, in 19 major daily newspapers.

"Each year, we try to locate as many people as we can and return this money to them," Mrs. Richards said. "Last year about \$22 million was given back to rightful owners."

From Muleshoe, 32 names are on the list. These names include: Ken Bales, Bertha M. Beene, Woodrow M. Bradley, Sawnie Branscum, George P. Carpenter Estate; Chick N Dock, Frankie O. Fine, Four Star Seed, Francis Franks, Vivian Ham Ind. Exc., Gary Robert Hooten, Gene Paul Jarman, Lee O. Kimbrough, Victor Edgardo Leal, and Tim McCormick.

Also, Nelda Merriott, Mike Mimms, Johnny Puckett, Bobby Redwine, Van Rogers, Van H. Rogers, Blair Saylor, David Saylor, Lisa Michelle Seales, Senior Class of 1946, Donna Jean Shaw, Joel Craig Shumake, Jeff Skipworth, Alva D. Sparks, Larry Tredway, Doyce R. Waddell and Larry C. Winkler.

All listed accounts, other than those from safe deposit boxes, are worth at least \$50 with the largest account worth more than \$177,000. All safe deposit boxes are listed regardless of the value of the contents.

Generally, accounts on the list Cont. Page 6, Col. 3

Both Muleshoe High School and Watson Junior High School will hold open house in conjunction with activities for the week.

High School will have open house 5:30-8 p.m.; Watson Junior High School, 6-8:30 p.m.; DeShazo Elementary, 2-4 p.m. and 5-7 p.m.; and Dillman Elementary, 1:30-5 p.m. and 6-8 p.m.

According to the history on Texas Public Schools Week, "Education in 1989 remains a shining symbol of both the past and the future of Texas. More than 150 years ago, education was one of the key issues which caused Texas settlers to declare their independence from Mexico. Today, Texans firmly believe that without a strong education, students will be unable to

### Amarillo News

#### Driver Listed As 'Critical'

Friday morning, the Amarillo Daily News reported the following information:

"A circulation driver for the Amarillo Daily News remained in critical condition Thursday at High Plains Hospital in Clovis, N.M., from injuries he received in a one-vehicle rollover 9.5 miles west of Muleshoe on U. S. Highway 84.

"Clarence Shanks received multiple fractures and lacerations in the accident, a nursing supervisor for the hospital said Thursday.

"At approximately 5 a.m. Wednesday, Shanks was traveling east on Highway 84 when his vehicle hydro-planed, causing him to lose control, Lacie Kirk, a Texas Department of Public Safety trooper, said. Kirk said it was raining and the road was slick.

"The vehicle, Kirk said, turned 180 degrees and entered into a freshly plowed field on the east side of the highway. The vehicle then rolled twice before coming to a rest upright, he said. Shanks, who was not wearing a seatbelt, was ejected from the vehicle, Kirk said."

compete with the other regions of this nation as well as foreign interests.

"Texas public schools are making an impact on today's students and will be showing these shining successes during

Cont. Page 6, Col. 1

## Mules Baseball Team Evens Out Season, 1-1

Friday night, despite a cold front that blasted through, the Muleshoe Mule varsity baseball team, under leadership of Coach Jeff Anderson, evened out the young baseball season, 1-1.

In what proved to be a pitcher's battle, the Mules were victorious over the Lubbock Christian High School team, 16-15, and thrilled fans who braved the cold and sand.

Winning pitcher was Danny Rodriguez for the Mules. Also sharing Mule pitching honors were Abel Leal and Benny Parker.

The Mules were at bat 30 times to 32 times for LCHS and the teams were equal with hits, at 14-all.

Muleshoe had 10 strikeouts to three for Lubbock and took 10 base on balls to 16 for the Lubbock team.

Muleshoe's Danny Rodriguez had a double; Abel Leal had a double; Rodney Reynolds had a double; and Roque Flores had a triple, while Salvador Olivarez blasted a home run, the only HR for the game.

Salvador Olivarez also was credited with three runs batted in and Roque Flores had three runs batted in. It was two RBI's for Abel Leal and one each for Ricky Flores and Rodney Reynolds.

Coach Anderson was pleased with the overall performance of the team in Friday night's action.

Muleshoe High Schools all brand-new baseball team traveled to Brownfield Tuesday to take on the experienced Brownfield Cubs, and lost their first game, 19-9 in a hard-fought match.

## Lament And Laughter Decide First Place Win

From a first 'edition' and on through an 'extraordinary' time, some contestants were 'fatally' stricken and 'finally' dropped out of the annual Bailey County

Spelling Bee Thursday afternoon.

County Spelling Bee Director Cieta Williams, welcomed the 18 finalists from Mary DeShazo Elementary and Watson Junior High School, and introduced Pronouncer Curtis Shelburne and Judges Susan Copeland, John Smith and Jim Cope.

After a couple of practice rounds to relax the youngsters, who ranged from the fourth through eighth grade, they got down to serious business.

It was a 'frontal' attack and left some of the young people 'gaping' as they attempted to 'girder' their thoughts and come away with a 'handsome' reward.

Some of the spellers felt the 'harrow' as the spellers were dropping by the wayside in a 'hideous' mood after they found that being a 'hobbyist' at spelling just would not work.

Cont. Page 6, Col. 2

### Easter Bunny

#### Changes Location For Annual Hunt

According to a release this week, The Easter Bunny has whispered to The Jennyslippers that they will be having their annual Easter Egg Hunt on Saturday, March 18 at 2 p.m. in a new area.

This year, the Easter Egg Hunt will be at the Roger Miller Baseball Park in the Lenau Addition.

There will be four areas for the following: Toddlers to two years old; three years and four years old; kindergarten to second grade and third to fifth grade.

Prize eggs will be found in each age group.

The Easter Bunny said it will be planning to be at this festive occasion to visit with all the good boys and girls.

Although it is not definitely known how the Easter Bunny will be arriving, it is suggested that you watch up, and watch all around you.



**BOOSTING MULESHOE TRACK**--At noon on Tuesday, Head Track Coach Tom Duncan, right, was guest speaker for the Muleshoe Rotary Club. He is pictured with Dr. Robert Lepard, left. Dr. Lepard is showing the Mule's practice shirt from when Coach Duncan led his Muleshoe Mules to a district victory in 1981. Coach Duncan is exhibiting the 'new' Mule practice shirt which emphasized their slogan, 'Commitment to Excellence.' Coach Duncan returned to Muleshoe last fall. (Journal Photo)

**Joyce Puckett  
Died Wednesday  
In California**

Private graveside services for Joyce May Puckett, 85, of Lindsay, Calif. will be conducted Monday at Lindsay Cemetery.

**Mildred Jones  
Buried Friday**

**At Slaton**

Funeral services for Mildred L. Jones, 82, of Morton were held at 1 p.m. Friday in the First Baptist Church of Morton with the Rev. John Cylwell, pastor, officiating.

Burial was in Englewood Cemetery in Slaton under the direction of Ellis Funeral Home. Mrs. Jones died at 6 a.m. Wednesday in the Methodist Hospital.

Born July 23, 1906, in Haskell, she had been a resident of Morton since 1944, moving there from Meadow. She was a homemaker and a member of the First Baptist Church. She married Charlie B. Jones on July 24, 1924, in Slaton. He died May 1, 1985.

Survivors include two sons, Charles E. Jones of Snyder and W.A. Jones of Lubbock; two daughters, June K. Igo of Georgetown and Janelle Shepherd of Refugio; a sister, Luene Robinson of Big Spring; a brother, L.C. Anderson of Lubbock; 15 grandchildren; and 24 great grandchildren.

**Era Walker**

**Funeral Services  
Held Friday**

Funeral services for Era Pearl Walker, 71, of Earth were held at 2 p.m. Friday, March 3 in the First Baptist Church at Earth with the Rev. Joe Vernon, pastor, officiating.

Burial was in Earth Memorial Park under the direction of Ellis Funeral Home. Mrs. Walker died at 10:35 a.m. Wednesday in South Plains Hospital at Amherst.

Born April 6, 1917, in Honey Grove, she had been a resident of Earth since 1951, moving there from Celeste. She was a homemaker and a member of the Earth Baptist Church and the Muleshoe Rebekah Lodge. She married Earl Walker on Aug. 11, 1951 in Clovis, N.M.

Survivors include three sons, J.B. Griffis, Virgil Griffis and Bill Griffis, all of Dallas; three daughters, Shirley Brewer of Trinidad, Tex.; Mary Nell Mathes of Amarillo and Earlene Wade of Mead, Okla.; and eight grandchildren.

Ms. Puckett died Wednesday of bronchitis.

She was born in Lincolnville, Kan., and moved to Lindsay in 1971. She was a homemaker and a member of the Pleasant Hill Baptist Church in Blanchard, Okla.

Survivors include a daughter, Shirley A. Rowell of Lindsay; two sons, Vernon and Richard Puckett, both of Muleshoe; a brother, Lillard Wise of Lindsay; a sister, LaMoine Lay of Lindsay; 10 grandchildren; and 10 great grandchildren.

**Muleshoe  
Menu**

**MARCH 6-10  
MONDAY  
BREAKFAST**  
Milk, Muffins and Juice  
**LUNCH**  
Milk, Bar-B-Queed Franks, Baked Beans, Diced Potatoes, Corn Bread and Fruit

**COMBO**  
Milk, Meat Loaf, Baked Beans, Diced Potatoes, Corn Bread and Fruit

**TUESDAY  
BREAKFAST**  
Milk, Muffins and Juice  
**LUNCH**  
Milk, Hamburgers, Lettuce & Tomato, Pickles & Onions, Tater Tots and Cookies

**COMBO**  
Milk, Juicy Burgers, Lettuce & Tomato, Pickles & Onions, Tater Tots and Cookies

**WEDNESDAY  
BREAKFAST**  
Milk, Honey Buns and Juice  
**LUNCH**  
Milk, Taco's, Beans, Salad, Cheese, Corn Bread and Fruit

**COMBO**  
Milk, Taco's, Beans, Salad, Cheese, Corn Bread and Fruit

**THURSDAY  
BREAKFAST**  
Milk, Cheese Toast and Fruit  
**LUNCH**  
Milk, Corn Dogs, Veg. Beef Soup, Crackers, Cinnamon Rolls and Fruit

**COMBO**  
Milk, Corn Dogs, Veg. Beef Soup, Crackers, Cinnamon Rolls and Fruit

**FRIDAY  
BREAKFAST**  
Milk, Cooked Cereal, Toast and Fruit

**LUNCH**  
Milk, Fish, Macaroni & Cheese, Eng. Peas, Hot Rolls and Fruit

**COMBO**  
Milk, Fried Chicken, Gravy, Creamed Potatoes, Eng. Peas, Hot Rolls and Fruit

Nearly anyone can tell someone else how to behave.

**Courthouse  
News**

**MARRIAGE LICENSE**  
Terry Lee Ivie and Judy Kay Coats, Amarillo

**WARRANTY DEEDS**  
Tommy Lee Bratcher, Jacquelynn Bass, and Inez Edward Glasscock to Carl Bamert---All of the Northwest Quarter of Section 50, Block Y, WD&FW Johnson Subdivision No. 2, Bailey County, Texas.

Lowell Primrose and wife, Billie Primrose to Muleshoe Animal Clinic---All of the Southwest One-fourth of Section or Survey No. 27, Block X, WD and FW Johnson Subdivision, Bailey County, Texas.

Tracy Bowling ET UX Francine Bowling and Rod A. Bowling ET UX Joan Bowling to Melba Bowling---All of Labor 18, League 210, Deaf Smith County School Lands, Bailey County, Texas.

Randy Campos and wife Beatrice Campos and Johnny Campos to Richard Toscano---All of the Easterly 80 feet of the Southerly 40 feet of Lot Number 2 and all of the Easterly 80 feet of the Northerly 20 feet of Lot No. 3, in Block No. 1, Kelley and Slemmons Addition to the Town of Muleshoe, Bailey County, Texas.

Lanny Knowles and wife, Dovie Knowles to Clayton V. Myers and wife, Gladys B. Myers---A 27.317 acre tract of land, more or less, out of Tract No. 4, John DePauw Subdivision of a part of Sections No. 38, 39, 54, and 55, Block Y, WD and FW Johnson Subdivision No. 2, Bailey County, Texas.

Martha Vera Haire to Joe Rhodes and wife, Darla Rhodes---All of the Southwest Quarter of Section 22, Block z, WD&FW Johnson Survey, Bailey County, Texas.

Debbie Kittrell to Vicki L. May---All of the West 5 feet of the West 55 feet of Lot No. 9, Clements Addition to the City of Muleshoe, Bailey County, Texas.

Charles L. Lenau and wife, Marie Lenau and Julian E. Lenau to Lonnie E. Gibson and wife, Beverly Sue Gibson---A 0.248 acre tract of land out of the Southwest Quarter of Section 53, Block Y, WD&FW Johnson Subdivision, Bailey County, Texas.

E.T. Ford and wife, Chris B. Ford to the City of Muleshoe---All of Lots No. 2-11, Block No. 1, Country Club Addition, to the town of Muleshoe, Bailey County, Texas.

Franks & Sons Farms, Inc. to Frances H. Franks, Jr.---All of the South 1/2 of Section No. 3,

Block Z, WD&FW Johnson Subdivision, Bailey County, Texas.

Franks & Sons Farms, Inc. to Danny Gene Franks and Frances H. Franks, Jr.---All of the NE 1/4 of Section No. 26, Block Y, WD&FW Johnson Subdivision, Bailey County, Texas.

Fred Clements and wife, Anita Fay Clements to Reynaldo Lira---All of Lot No. 5, Block No. 10, in Warren Addition No. 2, to the Town of Muleshoe, Bailey County, Texas.

J.E. Embry, Lula May Embry Shanks joined pro forma by her husband, Gerald Shanks, Joe Embry joined pro forma by his wife, Claudine Embry, Chester Embry joined pro forma by his wife, Billie Embry, and Calvin Embry joined pro forma by his wife, Lona Mae Embry, all of the County of Bailey and Floyd Embry, joined pro forma by his wife, Betty Embry, of the county of Parmer to Gerald Shanks and wife, Lula May Shanks---All of the East 1/2 of the Southwest Section 69 Block Y, WD&FW Johnson Subdivision No. 2, Bailey County, Texas.

Selfish individuals contribute very little toward a better world.

**SWC Director Has Retired**

Harvey Davis, executive director of the Texas State Soil and Water Conservation Board announced his retirement effective February 28.

Davis, a native of Williamson County, began his career with the TSSWCB in 1954 when he was employed as the agency's assistant executive director. He was promoted to executive director in December, 1961 and held that position until November, 1977 when he was appointed first executive director of the Texas Department of Water Resources.

Davis headed the TDWR until he returned as executive director of the TSSWCB in January 1983. In total, Davis has 34 years of public service to the state of Texas.

Davis plans to continue living in Temple and become more active in his farming and ranching business.

Robert G. "Bob" Buckley of Little River, Texas has been named by the Texas State Soil and Water Conservation Board to succeed Davis.

Buckley was employed by the TSSWCB in 1975. He served as

the agency's chief accountant until his promotion to Director of Programs in 1978.

The Texas State Soil and Water Conservation Board's chief responsibility is to coordinate the programs of Texas' 208 soil and water conservation districts.

Bunkley is a graduate of Temple Junior College and the University of Texas. He holds a Bachelor of Business Administration degree with a major in accounting.

Buckley serves on the Academy Independent School District's Board of Trustees. He and his wife Brenda have two children.

**IRS Guide for Farm Employers**

Publication 51, "Agricultural Employer's Tax Guide (Circular A)," contains information and forms that farm employers need to comply with federal tax laws relating to social security taxes (FICA), federal unemployment taxes (FUTA), and income tax withholding under voluntary agreements. Circular A is available free from IRS by using the order blank in the tax package or by calling toll-free, 1-800-424-3676.

**You said it  
was cold...  
He thought  
you called  
him old.**



To someone with a hearing loss, a casual remark can often lead to misunderstandings and hurt feelings. Feelings you may never be able to set right. Because even though a friend or relative may hear what you say, he or she may have trouble understanding certain words. And one misunderstood word is all it takes.

Why take the chance? Be a good friend. Show someone how much you care. Call Beltone and make an appointment for a loved one now. Many hearing problems can be helped.

**Friday March 10, 1989**

**10 A.M. - 12 P.M.**

**Beltone**

Call Now For An Appointment To Avoid Waiting  
**Bailey County Coliseum**  
**272-1111**

**Welcome To Muleshoe**

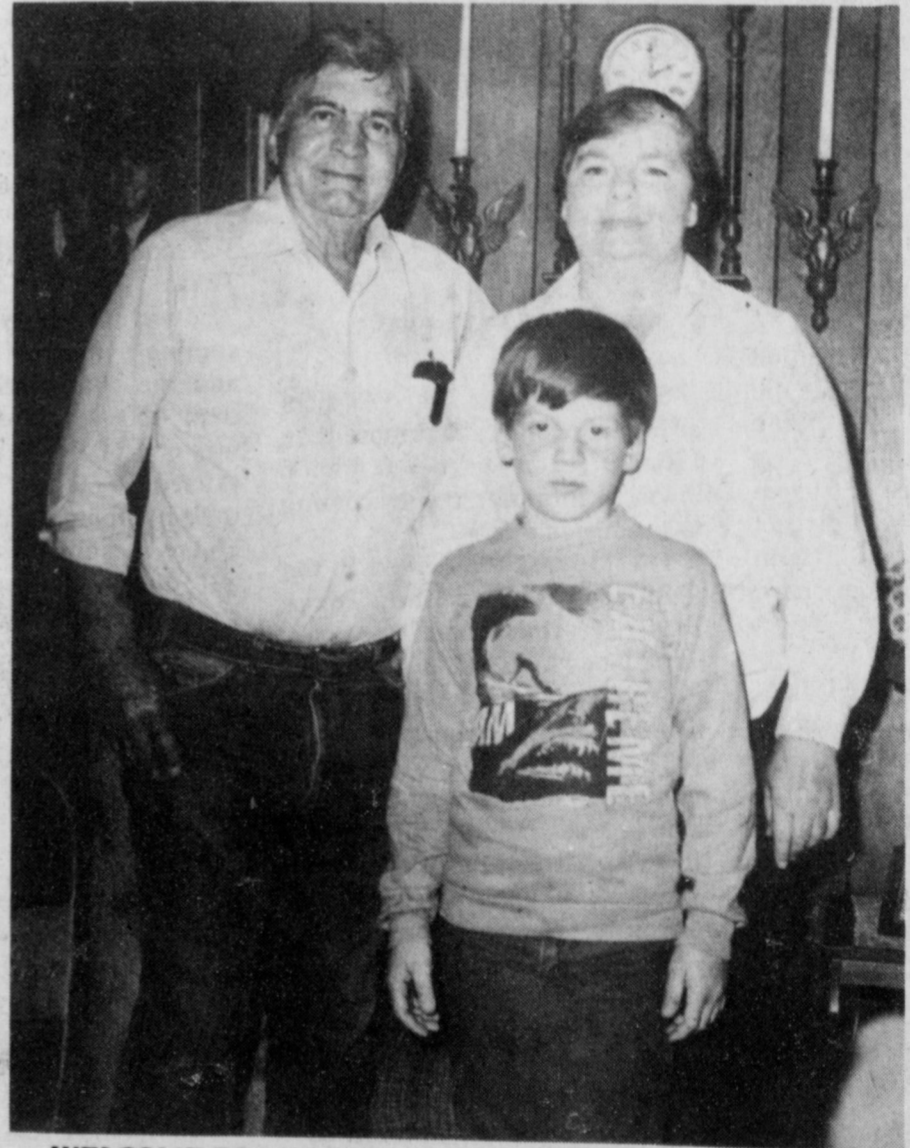

**WELCOME TO MULESHOE**---Jack and Lorene Lynch & son Billy Jack who live at 219 West 3rd Street. They moved here from Childress where Jack was a lineman for Gates City Electric Co-Op. He is retired now, he had lived and worked in Amarillo for Southwestern Public Service. Lorene came from Crowell, Texas before she and Jack married. They have six grown children and have Billy Jack at home. He is nine years old and a 2nd grader in school. Their hobbies include biking as their favorite. Also, camping, fishing and Jack plays guitar and Billy Jack plays a Cassio Keyboard.

**James Crane Tire Co.**

**GOODYEAR**

322 N. 1st

272-4594

**Henry Insurance  
Agency**

111 W. Ave. B.

272-4581

**Damron Rexall  
Drug**

308 Main

272-4210



**Get Your St. Patrick's Day Green At Dent & Co.**

**Draw For Your Lucky Shamrock And Get Up To 20% Off  
On Selected Toys, Tools, and Lawn-Care Equipment!**

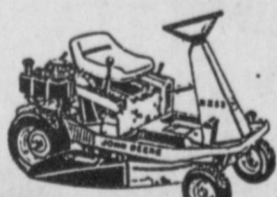

**RX68 Riding Mower**  
• Our most economical model  
• Reliable 6-hp engine with electronic ignition  
• High-performance 26-inch mower  
• 12-inch turning radius  
• Infinitely variable mowing speeds with slow-to-trim feature  
• Full-length, one-piece steel frame

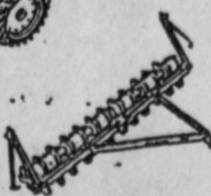
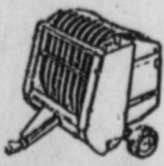
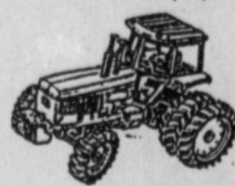
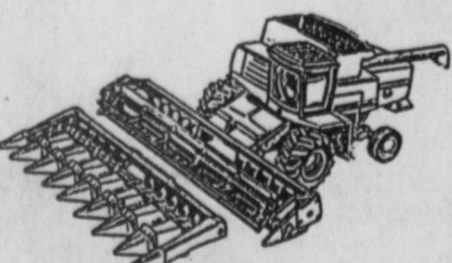
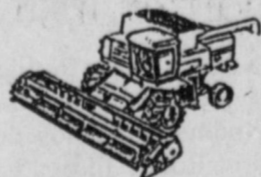
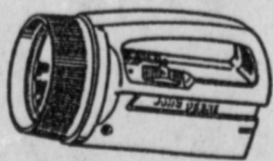
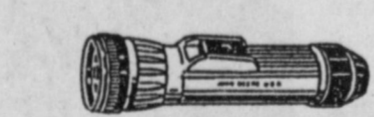

**Sale Ends 17 March 1989**

**DENT & CO.  
HWY. 84 WEST**

**MULESHOE, TEXAS 79347 (806)272-4296**

All discounts deducted from suggested list prices. -No Rainchecks-



**API SCHOLARSHIP RECIPIENT**--Michael Bartley of Sudan (center) was recently honored as a recipient of the American Petroleum Institute (API) Scholarship at South Plains College in Levelland. Pictured with Bartley are officials of the South Plains Chapter of the API who make the scholarship funds available each year to SPC students. (L-R) Charles Miller of Levelland, API director and scholarship committee co-chair; Coleman Williams of Brownfield, API director and scholarship co-chair; Bartley; Jack Fritts of Denver City, chairman of the API board of directors; and Paul Musslewhite of Levelland, API director. Bartley is a drafting major at South Plains College. (Guest Photo)

## Nursing Home News

By: Joy Stancell

Patsy Franklin, Ora Roberts, Pearl Cox and Beryl Hollis attended the A.A.R.P. meeting Friday. Our thanks to Clara Lou Jones for helping us with transportation and a strong hand to hold on to. We were pleased that Rachel Snider and Sherrice Nelson, our nursing home administrator and our D.O.N. for attending the meeting with us. Also to the A.A.R.P. for their great hospitality and their donation to our nursing home.

Lois Ethridge was visited by Peggy Buhrman and A.J. Tuesday. Lois and Lucy Faye Smith play Skip-Bo almost every afternoon while Eric watches on the side line.

Clara Weaver was visited by Lorinda Bodiford and Erin also her family.

Edith Bruns, Mary Sisemore,

Ruth Williams, Ray Taylor, and Gabriel Salazar had coffee and exercise together Tuesday morning. Rachel Snider was a very fun and skilled instructor.

Happy March birthday to Eric Smith, 3-20-1918; Clara Weaver 3-24-1919; Martha Smaltz, 3-23-1920; Gabriel Salazar, 3-28-1905; and Ray Taylor, 3-17-1900.

S.W. Inman visited Lynn Bratcher last Friday.

Ora Roberts was visited by her grandson, Jerry Ray Clark, her granddaughter, Darla Kay, her daughter, Ruby Clark, and sons, J.D. and James Duncan.

Vera Gunstream was visited by her daughter, Erma Lee Lowrie and her husband last weekend. Mrs. Lowrie treated our ears by playing several beautiful songs on the piano.

Ella Faubus was visited by her daughter and son-in-law, Mr. and Mrs. Jack Hodges of Brownfield, her son and daughter-in-law, Mr. and Mrs. Curtis Faubus.

Riel and Ruth Williams were in Lubbock last Thursday. Ruth had a doctor's appointment.

Juanita Snow was visited by her family last week.

Josie Flowers, Debbie Nickels and son attended the birthday party Thursday with Margaret Beard. They surprised her by the visit and a gift for a birthday.

What a nice visit we received from little Billie last week as he visited room to room and froliced

down the halls. Thank you Sherris Nelson for bringing little Billie (goat) for a visit.

Marjorie Precure and Marilyn Young brought a group of G.A.'s from the First Baptist Church to visit and present the residents with a beautiful spring bouquet they had made Wednesday afternoon.

Ollie Sebring and Lena Hawkins visited the nursing home Wednesday afternoon.

Sunday afternoon the Progress Baptist Church came to visit and sing and play gospel music.

We are looking forward to St. Pat's Day and Easter and maybe, a community chili dinner.

## NOTES COMMENT

Curiosity is the key to all knowledge.

Experts, like ordinary people, seldom agree.

## Richard Salazar Named To Sudan Senior Spotlight

By Star Tennyson

"Little Rich" has been Richard Salazar's nick name for years. He was given that name because there was always another "Richard" in the classroom and that's how he was distinguished.

Richard, 5 ft. 5 in. and 125 pounds has always been a little bit undersized compared to the rest of his fellow classmates, but his BIG heart is filled with determination and love.

"Little Rich" is like a brother to everyone! He makes me laugh

when I feel like crying, he's so much fun, and he never gives up even when the going gets tough," said, classmate, Kim Brotherton.

Richard feels that when a person gives up, there's no more hope. "I hate when people feel defeated and then never once tries again" Richard said.

Richard, son of Juan and Gloria Salazar, feels that his grandfather has had the most impact on his life. He says that "Grandfather doesn't get real mad much and he's real cool when he (Richard) messes up".

"Little Rich" has been active at SHS in football, track and cross country. In football he has received the GATA Award his sophomore and junior years. As a senior, playing cornerback and slot back, he was a member of the SHS football team that went to the play-offs.

"I'm really enjoying this year. The seniors are all my best friends and everyone else, too. I guess that's why the football team did so well. We all trust each other" Richard said.

In cross country, he placed second at District, 10th in Regionals and finished 40th at the State meet in Georgetown.

Richard has been active in Industrial Arts, for all four years, and was elected president this his senior year.

All four years, he was selected class favorite and as a sophomore he was chosen class vice-president. His junior and senior years, he filled the role of class president. Naturally, Richard works hard for good grades and has been in the National Honor Society for the past two years.

He believes strongly that if a person is chosen to an office, he should try his hardest to be the best. "I like to work with people

who work hard. I love the idea of 'teamwork', "Richard said.

Friends play a very important part in Richard's life. "I have a lot of great friends, but Angel Garza and I call ourselves 'best friends' he says.

Whenever someone gets worked-up-over-nothing", Richard hands them his favorite saying "Be Cool!"

"Carefree and funny, sums up Little Rich. He's so funny and full of life but when a job needs to be done, you can count on him "Mandy Carr said.

## QUICK QUIZ

Secure your knowledge of Social Security is accurate? Take this quiz and find out.

1. What percentage of the elderly rely on Social Security for at least 90 percent of their income (a) 4 percent (b) 14 percent (c) 24 percent?  
2. Today, the average Social Security check is (a) \$734 (b) \$634 (c) \$534?

3. One of every three persistently poor Americans is 65 or older (a) True (b) False?

ANSWERS: 1. (c) Fully 24 percent of individuals over age 65 rely on Social Security for at least 90 percent of their income, reports the National Committee to Preserve Social Security and Medicare. Most of these are women—older, single women. 2. (c) Not a lot of money these days, yet even a minor tampering with Social Security would impoverish eight million senior Americans who live close to the poverty line. 3. (a).

## Senior Citizens

The Senior Citizens met Monday, Feb. 27 at the Old Depot for their regular covered dish luncheon and meeting. The invocation was given by John Chisum.

Thirty-one were present including five visitors, John Chisum, Rachel Snider, Joy Stancel, Patsy Franklin and Clifton Finley.

Following the meal, Mae Witterding was in charge of the meeting, in the absence of the president, J.C. Shanks, she introduced John Chisum from the hospital. He spoke to the group concerning West Plains Medical Center. Chisum stated "We have nice facilities, but we still have problems. D.R.G. will only pay for some illnesses, such as pneumonia."

He reported that they should know in a few days about medical services, such as Medicare and other insurances. They plan in the near future to broaden some new services, such as home health care, and hopefully more and better services.

Clifton Finley became a new member. The birthday song was sung for Eva Ashford and Clarence Wilhite.

Cards were sent to the sick including Ada Thompson. A sympathy card was sent to Irene Steinbock.

Minutes of the previous meeting were read and approved.

The group voted to give \$150.00 to the hospital.

Clara Coffman gave the closing prayer.

**Bailey County Journal** USPS 040-200  
 Established March 31, 1963. Published by Muleshoe Publishing Co., Inc. Every Sunday at 304 W. Second, Box 445, Muleshoe, Texas 79347. Second Class Postage paid at Muleshoe, Texas 79347.

Member NATIONAL NEWSPAPER ASSOCIATION  
 WEST TEXAS PRESS ASSOCIATION  
 PANHANDLE PRESS ASSOCIATION

I. H. Hall, President & Publisher  
 Sammy Hall, Vice-President & Controller  
 Cleo Williams, News Editor  
 Elyse Harris, Society Editor

**TEXAS PRESS ASSOCIATION**

MEMBERSHIP: \$10.00 per year  
 Single Copies: 25¢

Subscription Rates: \$14.75 (Texas), \$16.50 (Outside of Texas), \$12.50 (Yearly by Carrier)

Advertising rates card on application

## It's Time To Look At Crop Insurance

Call Today

**Ronnie Holt**

Office 272-4581 Night 965-2842

Multiple Peril Crop Insurance Has Sale Closing Date Soon! Talk To Us About Your Coverage Today!

Call Ronnie Holt For Information About Your Own Protection.

Call Or Come By Western 66!!

Earth Hwy. & Talk To Ronnie Holt

# FINAL REDUCTION

Our liquidation sale continues with savings of

**75%** and more off Most Seasonal Merchandise

Plus additional savings on in-season clothing from our Chicago acquisition

- Ladies skirts
- Ladies blouses
- Ladies coordinates
- Ladies shoes
- Ladies sweatshirts
- Ladies sweaters
- Mens shirts
- Mens sweaters
- Mens sportcoat

Come in and see our New Arrival Spring Merchandise



**Bentley's**  
 SMART FASHION

MULESHOE  
 110 Main  
 9-6 Mon.-Sat.  
 Closed Sunday  
 272-4119

## Test Drive A LA-Z-BOY Recliner

during the National La-Z-Boy Recliner Sale



Come In Harvey Bass for the La-Z-Boy Recliner & register for a

Brand-New Chrysler New Yorker!

**HARVEY BASS**

APPLIANCE

122 S. First

272-3030

## Muleshoe Nursing Home Receives Attends Caring Practices Award

"It gives me great pleasure to present the Attends Caring Practices Award to Muleshoe Nursing Home," said Greg Hemphill, Tuesday afternoon when the nursing home nurses, Sherris Nelson, Director of Nurses and Rachel Snider, nursing home administrator, were gathered in the dining room of the nursing home.

A representative of Proctor & Gamble, Hemphill stated that this special award is given in recognition of the facility's

commitment to staff education and training in incontinence management and skin care. This is the third time this award has been presented to the Muleshoe Nursing Home.

Although Rachel Snider and Sherris Nelson, accepted the plaque, which will be hung in the nursing home, they stated that it was really the nurses that made it possible for the nursing home to receive the honor, because they were the ones who cared for the residents.

"Only a select number of facilities nationwide receive the Caring Practices Award which is presented through Proctor & Gamble's Attends Professional Education Program. The goal of this program is to assist long-term care facilities with on-going staff training and education programs. The program provides consultants and training materials to educate the nursing home staff on incontinence management and proper skin care.

"Incontinence is the inability to control bowel and/or bladder functions and affects over ten million people of all ages in this country. Muleshoe Nursing Home is taking an active role in maintaining resident dignity and health through their Attends incontinence management program."

Ms. Snider is very proud of the staff at Muleshoe Nursing Home and the care they give to their residents. Visitors are always welcome to go by have a cup of coffee and visit with the residents.

Joy Stancell, activity director

of the nursing home, along with volunteers from the area have several programs for the residents to take part in, among these activities include exercise classes, ceramic classes, devotional, birthday parties, Skip Bo, and Dominoes, just to name a few. A beauty shop, operated by volunteers, is also open once a week, while another volunteer goes once a week and cuts the men's hair and gives them a shave. The nursing home staff, and volunteers work together to make this a very caring nursing home, that they are all proud to be a part of.

### Rebekah Lodge News

Lucille Harp was admitted as a member of Muleshoe Rebekah Lodge No. 114 by initiation Tuesday, Feb. 28. "We welcome her into our fraternity" stated Fern Davis.

Audrey Langfitt, Noble Grand, presided over a short business meeting. Dellie Pucket and Ruby Garner presented the flag and Ruby Green, chaplain, gave the opening prayer.

June Green, Ruby Green and Novella Price reported on the pre-association meeting of the South Plains Association. The association will be held in Levelland on April 15. Muleshoe Rebekah's will exemplify the draping of the charter.

Twenty-four members and six visitors from Friona Rebekah Lodge No. 308 enjoyed a meal before Lodge.

### Tax Tips To Help!

#### WHAT KIND OF DEPRECIATION RATE APPLIES TO THE BUSINESS USE OF MY NEW CAR?

Did you begin using your car for business purposes after 1986? If so, the depreciation deduction for the first year cannot exceed \$2,560.

• For the second year, the depreciation deduction is limited to \$4,100.

• For the third year, the depreciation deduction is limited to \$2,450.

• The maximum for each succeeding year is \$1,475.

These limits are reduced if you use your car for personal business.

Do you have questions about how the tax laws affect your return? Call your local H&R Block office.



**NURSING HOME RECEIVES AWARD**--Tuesday afternoon, Greg Hemphill, a representative of Proctor and Gamble, presented the Attends Caring Practices Award to Rachel Snider, center, Nursing Home administrator; and Sherris Nelson Right, DON. This award is made possible by Proctor and Gamble. (Journal Photo)

### Betty Jennings Elected To Who's Who In America

Betty Jennings has just received a letter from the National Reference Institute stating that she has been elected to the 1989-90 edition of Who's Who in American Education--a distinction that can be claimed by less than two percent of the professional colleagues in education. Ms. Jennings was elected to the 1989-90 edition after having been nominated in 1987 for distinguished service in the field of education.

Ms. Jennings' biography was approved by the Advisory Board consisting of fourteen distinguished educators in America. Chairman of the Board is Dr. Benjamin S. Bloom, noted educator and researcher in the field of education and Professor of Education, Emeritus, University of Chicago. Included among the Advisory Board members is Dr. William N. Kirby, Commissioner of Education for the State of Texas, Dr. Lowell Rose, Executive Director, Phi Delta Kappa, Dr. Geneva Gay, Professor of Education, Purdue University, Dr. Janet Towslee, Associate Dean of Education, Georgia State University, and Dr. Debbie Conrod, National Vice President, Pi Lambda Theta.

Ms. Jennings is completing her thirteenth year of service in education, all in the Muleshoe Independent School District. In addition to serving as Director of Special Education for the Muleshoe school, she is active as a private consultant, conducting workshops in various educational topics such as Instructional Leadership, Bi/Polar Seminars, teacher appraisals and training of appraisers, and Dyslexia management.

Areas of certification include Supervisor of Special Education, Language and/or Learning Disabilities, Counseling, Supervision (General), Secondary English, Secondary Mathematics, and Elementary. Ms. Jennings graduated from McMurry College, Abilene with a Bachelor of Science degree in Education/Mathematics and from Eastern New Mexico University with a Master of Education degree in English. Additional postgraduate work was done at Eastern New Mexico University and Texas Tech University.

Professional memberships include Texas Council for Administrators of Special Education, West Texas Council for Administrators of Special Education (currently serving as vice-president), Association of Supervisors and Curriculum Directors, Texas Elementary Principals and Supervisors Association, the Orton Dyslexia Society, and Association of Texas Professional Educators. Ms. Jennings has

Self-interest has always been the foe of national security and the destroyer of patriotism.

### Tops Club

Muleshoe TOPS Club chapter No. 34 met at 6 p.m. Thursday, March 2 in the Heritage Thrift Shop. Laverne James, leader, called the meeting to order with the TOPS pledge and fellowship song. She also led the group in a prayer.

Orvdie Burris, weight recorder, called the roll with 18 members present. One new member, Rama Smalling; and a visitor, Vivian Davis of Odessa, were welcomed.

Minutes of the previous meeting were read by Aurora Mata, secretary, and they were approved as read. Ruth Clements, treasurer, gave a treasurer's report.

Alene Bryant received a charm from the club and Laverne James read a card from Thesia Davis, a former TOPS member.

Best loser for the week was Orvdie Burris and runners-up were Ruth Clements and Mary Edmiston, tied for first runner-up and Evelene Harris, second runner-up.

For the month of February Aurora Mata was named monthly best loser and runners-up were Jewel White, first, and second runner-up was a tie between Alma Robertson and Ernestine Steinbock.

It was reported that side two is ahead in the point contest.

Election of officers was held with the following being re-elected: Laverne James, leader; Jewel Peeler, co-leader; Aurora Mata, secretary; and Ruth Clements, treasurer. Weight recorders will be appointed by the president.

The meeting was closed with the singing of the goodnight song.



**PROCTOR & GAMBLE PRESENTS AWARD**--Tuesday afternoon, while Muleshoe Nursing Home nurses, along with Sherris Nelson, DON and Rachel Snider, Nursing Home administrator, were gathered in the dining room of the Nursing Home, Greg Hemphill, a representative of Proctor -- Gamble presented the Attends Caring Practices Award for the third time, to the Nursing Home. Pictured (not in order) Nelda, Mary Jo, Janice, Nancy, Sherris, Marie O., Celia, Janie, Tina, Dorothy, Hilma, Buhie, Marie B. Vangie, Maria F., Dolores, Emelia, Rachel and Janell. Nurses not pictured: Beulah, Dorena, Margaret, Opal and Darlene. (Journal Photo)

**The Muleshoe Housing Authority**  
Is Now Taking Applications For The  
**Farm Labor Housing Project**  
To Find Out If You Qualify To Live In  
The Housing Project Apply At The  
Office  
**301 E. 6th St.**  
Monday-Friday  
8 a.m.-5 p.m.  
Muleshoe, Texas



Equal Housing OPPORTUNITY

**Sizzlers**  
Fajita's  
Beef or Chicken  
Chicken Enchilada's  
Red or Green  
Topped Sopaipilla's  
and  
Sopaipilla's  
by the order



Mexican Restaurant  
1542 W. Amer. Blvd. 272-3294

**JOIN FOR ONLY \$10**  
You Save \$15.00

You'll take it off here. We'll take it off here!

**Take off Fast in 1989 with WEIGHT WATCHERS® New Quick Success® Program**

- Last year, Weight Watchers members lost weight 20% faster than ever. This year, it's even easier.
- Our New Quick Success Program lets you enjoy the foods you like most so you'll never feel hungry.
- We've simplified our optional exercise plan and made our weekly meetings even more exciting.
- This is the weight loss program that you can really count on in 1989. Come discover it for yourself!



Sheila Falk, Area Director

**JOIN NOW FOR ONLY \$10**  
Registration Fee \$17.00  
First Meeting Fee \$ 8.00  
Regular Price \$25.00  
**YOU SAVE \$15.00**  
Offer Ends March 19, 1989

**Come to the Weight Watchers meeting nearest you.**

**SUDAN**  
First National Bank  
Community Room  
2nd and Main  
Thur: 6:30 pm

**JOIN WEIGHT WATCHERS NOW!**  
TOLL FREE  
**1-800-692-4329**

Offer valid February 19 through March 19, 1989. Offer valid at locations listed above. \$10, \$17 only. Offer valid for new and renewing members only. Offer not valid with any other offer or special rate.

Weight Watchers and Quick Success are trademarks of WEIGHT WATCHERS INTERNATIONAL, INC. ©WEIGHT WATCHERS INTERNATIONAL, INC. 1989

# Miss Glover, Martin Repeat Double Ring Vows



MR. AND MRS. PHIL MARTIN  
[nee Susan Glover]

Miss Susan Michelle Glover became the bride of Phil Martin, Jr. Saturday, February 11 at 7 p.m. in the Bacon Heights Baptist Church of Lubbock. Brother Darold Baldwin read the double ring vows.

Parents of the couple are Mr. and Mrs. Jerry Don Glover of Lazbuddie and Mr. and Mrs. Phil Martin, Sr. of Albuquerque, N.M.

The church was decorated with votives, three center candle arches and two candle spirals on each side decorated with an array of fresh white flowers, lemon leaf and fern. Black pedestals were adorned with fern and white azaleas. Centered above the entire setting was a large black vase overflowing with fresh white flowers, consisting of calla lilies, stock, tulips, roses, snaps, liatris, fuchsia and Quanne Anne's lace. A unity candle, centered on a brass candelabra completed the setting and was lighted during the inspiring unity ceremony by the bride, the groom, and the groom's children, Shaun and Shayna. Candle pewmarkers decorated with fresh white flowers, greenery and white bows, marked the bridal aisle.

Alice Smith of Lubbock played wedding music at the piano and organ. Soloist Kari Peters of Lubbock sang "You Needed Me", and "Evergreen".

The bride's gown was fashioned of ivory shimmer satin adorned with headbeaded sequins and pearls on Schiffli embroidered lace. The bodice featured a low open neckline, and satin petal ruffled sleeves with net and lace that extended over the hand. The dropped waistline was trimmed with long dangles of crystal and pearls. The sheath skirt was highlighted with a double satin flounce ruffle and a cathedral train of satin ruffles.

To complete the attire, the bride wore a pearl wrapped headband accented with floral and lily of the valley sprays on the sides. The fingertip veil, dotted with pearls was finished off with a pouf.

The bride carried a arm bouquet of fresh white calla lilies, tulips, fuchsia and lemon leaves tied with candlelight lace and satin streamers.

In keeping with tradition something new was her wedding gown. Something blue was the traditional blue garter. Something old and borrowed was a solid gold wedding band worn by her great grandmother, Willie Duncan. A penny with the bride's date of birth was tucked in her shoe.

The bridesmaids wore black amourette taffeta gowns. The bodice was encircled with a pleated fluted edge ruffle and shirring through the waistline. The circular skirt flowed to a waltz length.

Sharon Williams of Lubbock, sister of the bride, served as matron of honor. Bridesmaids were Liz Fitzpatrick of Lubbock and Terri Peterson of Lubbock. Shayna Martin, daughter of the groom, served as flower girl.

Kevin Connors of Albuquerque served as best man. Groomsman were Mike Messer of Lubbock, and Ronny Crook of Barstow,

Calif. Ring bearer was Shaun Martin, son of the groom.

Ushers were Brian Glover, brother of the bride, of Lazbuddie, Chad Williams, brother-in-law of the bride, of Lubbock, Fred Mowrer and Damian Jelso of Albuquerque, N.M.

Registering guests were Amy Kellogg and Vicki Davis of Lubbock.

Following the ceremony, a reception was held at the Lakeridge Country Club in Lubbock. Jarah Redwine, cousin of the bride, of Lazbuddie and Gina Jarman of Lazbuddie assisted at the reception.

The couple honeymooned in Santa Fe, N.M. and are making their home in Levelland.

The bride graduated from Lazbuddie High School in 1982, and attended Texas Tech and American Commercial College in Lubbock. She is employed for Chanel Cosmetics. Martin is a graduate of New Mexico University and is employed at Phil Martin Autoplex of Levelland.

Guests too numerous to list, attended from Lubbock and surrounding areas. Special guest

were the groom's sisters, Mendy Blackstock, her husband, Brent, and children, Erin and Kaley of Tulsa Okla.; Julie Beaumont of Phoenix, Arizona; Dana Martin and her fiancée, Mike Messer of Raleigh, North Carolina; A. G. and Jewel Taylor, grandparents of the bride of Muleshoe; Eugene and Mildred Redwine, grandparents of the bride of Muleshoe.

## Daisy Scouts

Daisy Scouts met Wednesday, March 1 at the Fire Station for their weekly meeting. The meeting opened with the promise and then the group went to work on their projects.

Lisa Marie Ramirez took refreshments which the group reported that they all enjoyed.

Those present were Shari Alanis, Adrienne Ashford, Kayla Claybrook, Kinsee Estep, Misty Garcia, Melissa Flores, Diana Gavle, Stephanie Kirk, Jamie Prather, Lisa Marie Ramirez, Elizabeth Torres, Chyla Torres, Casey Tosh and Karen Jo Wimberley.

Troop leaders are Cherry Estep, Linda Flores, Linda Tosh and Mary Ann Ramirez.

**FLUFFY COTTAGE CHEESE PANCAKE**  
3 egg yolks  
1/2 cup cottage cheese (if available, try lactose-reduced)  
1/3 cup lactose-reduced milk  
1/4 cup all-purpose flour  
1/4 teaspoon salt  
3 egg whites

Beat egg yolks until thickened and lemon-colored. Add cottage cheese; beat until almost smooth. Blend in milk, flour and salt. Beat egg whites until soft peaks form. Fold into batter. Let batter stand 5 minutes. Using a 1/4 cup measure, pour batter into hot (375F) lightly buttered griddle. Turn when tops are covered with bubbles and edges look cooked. Turn only once. Serve at once with butter and jelly. Makes 9 pancakes.

Few persons can be as tiresome as the individual obsessed with a sense of humor.



Did You Really  
Think That I  
Would Not Do  
This To You  
Maryann  
Love Your Cuz,  
Robert

## Jennyslippers Approve Budget For Coming Year

Muleshoe Jennyslippers met at noon Tuesday for their regular brown bag luncheon and meeting. Following the minutes of the previous meeting and a treasurer's report, Sandi Robinson recognized the guest, Adam Rameriz.

It was announced that the Jennyslippers will have a booth at the Roadriders Rally. It was also announced that the Jennyslippers will help with the expenses of moving the old Mardis windmill to the Heritage site.

All members are needed at the Parent/Student night scheduled for Monday, March 6 at the high school cafeteria. All area parents and high school students are urged to attend.

It was also announced that the Jennyslippers will help the MAC Committee with the Pick-up give away, scheduled June 1. For each ten dollar donation to these organizations you will receive a ticket for the drawing for the pickup.

Also on the agenda was a report on the Bakeless Bake Sale being conducted by the Jennyslippers. All benefits go to the Muleshoe Nursing Home.

Anne Camp, librarian at the Muleshoe Public Library, said that a book cart and step stool had been ordered for the library with the donation from the Jennyslippers.

The 1989, budget was presented and approved. Pledges made include Bailey County EMS, Air Pack, with the \$100 donation being made on January 25.; Bailey County EMS Toy Project, \$100; Bailey County Crime Line, \$50; Easter Egg Hunt, \$400; Friends of the Library, \$200 presented February 15; Girl Scouts, \$150; Meals on Wheels, \$300, presented March 3; Ministerial Alliance, \$100; Scholarships \$200; and West Plains Medical Center \$200.

The Jennyslippers will be sponsoring skating on Friday, March 17 at the Civic Center.

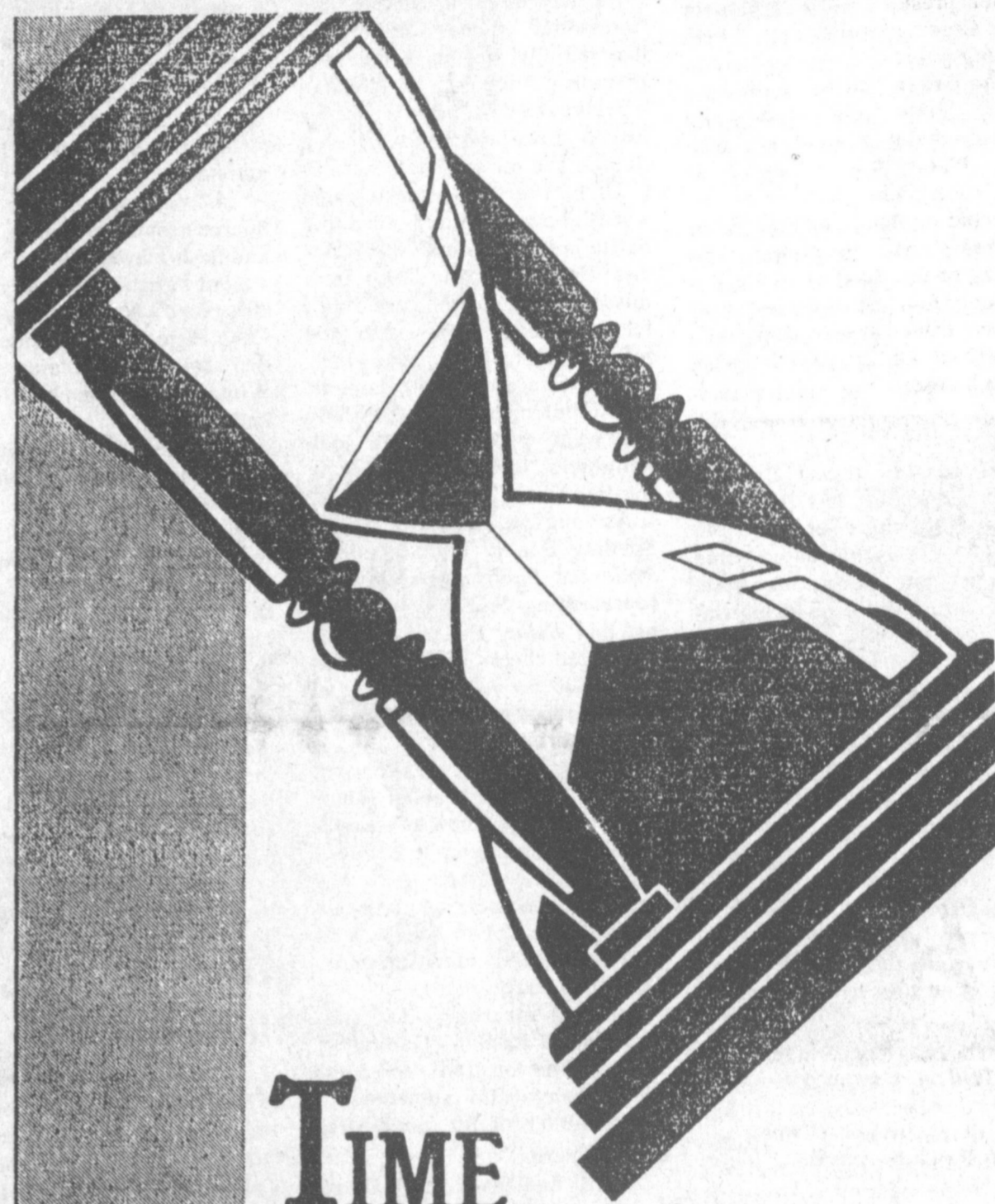

# TIME IS RUNNING OUT...

# TO DECIDE ON AN IRA.

Hurry! It's not too late to establish an IRA for the past tax year—or to contribute to an existing account. But time is short. You must decide by April 15.

Remember, most IRA owners qualify for a full or partial tax deduction for IRA contributions. Take advantage of this bonus and increase the benefits of saving with an IRA.

Stop in or call today... before time runs out.

**MULESHOE STATE BANK**

MEMBER FDIC

101 West American Blvd.

Phone 806/272-4561

MULESHOE, TEXAS 79347

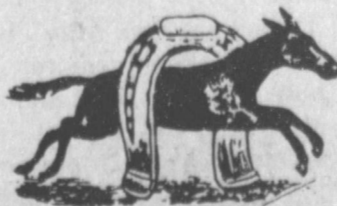

1- 10x13 (Wall Photo)  
1- 8x10  
2- 5x7  
2- 3x5  
16- King Size Wallets  
8- Regular Size Wallets

30 Color Photos

99¢ Deposit  
\$10.00 Due at Pick up (plus tax)

**\$10.99**

WE USE KODAK PAPER



AT Anthony's  
321 Main  
DATE:  
Tue. & Wed. March 7-8

PHOTO HOURS: 9-6

HAVE YOUR EASTER PICTURES TAKEN NOW



**Shugart's inc.**

Group charge 99¢ per person

We use **Kodak PAPER** for a Good Look

FOR CREATIVE COLOR PORTRAITS

## School Week

Cont. From Page 1

Texas Public Schools Week March 6-10, 1989.

"Although now celebrated during the first full week of March, Texas Public Schools Week was first established by the Masonic Lodges of Texas to coincide with the March 2 anniversary of Texas Independence Day.

"In 1836, the Texas Declaration of Independence cited the failure of the Mexican government 'to establish any public system of education, although possessed of almost boundless resources,' as one of the key reasons for severing political ties with Mexico.

"Education has been stressed by Texans ever since. The first state constitution provided for the establishment of an educational fund for children of indigent parents. In 1854, the Legislature set aside \$2 million to set up the first Texas school districts. The Texas Constitution, written in 1876, provided for a perpetual public school fund.

"During the 1980's, the Texas Legislature has reaffirmed this belief and refined the public school system. House Bill 246, approved in 1981, required a uniform curriculum in 12 subject areas be taught in all Texas public schools. This legislation ensured that students across the state were given the opportunity to study the same essential elements of every subject at every grade level.

"These requirements for teaching the 'essential elements' were phased in over a period of several years and were fully implemented during the 1985-86 school year, which coincided with the implementation of provisions of House Bill 72.

"In passing House Bill 72, Texas Legislators left the curriculum provisions of HB 246 intact, and also mandated some new programs requiring state guidelines. This piece of legislation revised the state funding system, looked at requirements and incentives for teachers and administrators, set a statewide passing standard of 70 (on a scale of 100) and prohibited social promotion for students, initiated the no-pass/no-play rule, and required high school students to pass an exam in English language arts and mathematics before receiving a diploma.

"Through these state laws, Texas educators have strived to

It's just as well not to yell for help until you need it.

It's a smart child who understands her parents.

meet the challenge of a growing number of students and a changing society. The student population of Texas has grown from 65,463 in 1854 to well over three million students who are enrolled in more than 1,000 school districts today.

"In recent polls, the public made it clear that the goal of developing the best educational system in the world is very important. In fact, education was deemed to be more important than developing the most efficient industrial production system or building the strongest military force.

"The public - parents, non-parents, business leaders, and even those with children in private schools - clearly feel that the money spent on education is an investment in America. Working together, we can be sure that our schools will be even better. We invite you to 'See Us Shine' during Texas Public Schools Week on March 6-10, 1989.

are from checking and savings accounts, utility deposits, oil royalties, and corporate stocks.

Most accounts must be dormant from three to five years before they are turned over to the state.

"There is no set time to make a claim on these accounts," Treasurer Richards said. "Money turned over to the State Treasury can be claimed at any time in the future by the original owner or his or her heirs."

Persons who find their names on the list can call the Texas State Treasury on its toll-free telephone line at 1-800-654-3463 or they can write the State Treasury at P. O. Box 17728, Austin, TX 78745. The toll free line opens at noon today, March 5.

During the first few weeks after the list is published, the toll-free line is often tied up by the volume of calls. The lines, however, are kept open for an extended period and there is no

## Lost Money

Cont. From Page 1

time limit for making a claim.

The Unclaimed Money Fund List was first published shortly after Mrs. Richards first took office in 1983 and she has made collecting and returning unclaimed money one of her top priorities.

Since she took office in 1983, the Treasury has collected more than \$209 million in unclaimed funds, which is almost 83 percent of all such funds ever collected in the State of Texas. About 95 percent of all funds returned in the 27 year history of the program have been returned during the six years of the Richards Administration.

Money that is not claimed by owners is used by the state for education and general state services such as highways and law enforcement. Last year, for example, \$30 million in non-tax revenue was turned over to the Foundation School Fund and the General Revenue Fund.

## Muleshoe ---

Cont. From Page 1

p.m. at the Old Corral Restaurant.

\*\*\*

The principal's awards at Watson Junior High School for this week went to Jason Osuna, sixth grade; Jamie Williams, seventh grade and Kyle Kenmore, eighth grade.

Teacher of the Week is Jane Rudd, librarian.

### Who Knows?

1. Name the secretary of Housing and Urban Development.
2. What are the duties of the Cabinet post HUD?
3. Define Mal de mer.
4. What is the difference between the adjournment of Congress and a recess?

### Answers to Who Knows:

1. Jack Kemp.
2. It is concerned with problems of housing and city living.
3. Seasickness.
4. Adjournment terminates a session, but a recess sets a date for reconvening.

## Spelling Bee

Cont. From Page 1

As they were 'inaccurate' the 'individual' speller didn't feel like 'jauntily' strolling around the room or getting on a 'keelboat.'

However, Stephanie Perez locked down third place, even though she missed keelboat.

Then, after all the misspelled words above, it settled down to a battle between Johnny Gonzales and Hector Arzola. They both missed 'kinsman' and sure didn't feel any kinship as they struggled for that elusive first place win.

Then, Hector missed 'lament' and Johnny spelled it correctly and went on to correctly spell 'laughter,' to win first place in the Bee.

As longtime sponsors of the Spelling Bee in Bailey County, Muleshoe Publishing Company, representing *The Muleshoe Journal* and *Bailey County Journal*, presented checks of \$45 for first place; \$30 for second place; and \$15 for third place to the three top winners.

Johnny Gonzales, a 13 year old seventh grader at Watson Junior High School, will now advance to Regional Competition in Lubbock on April 1. Also going to the Regional Competition will be second place Hector Arzola, a 14 year old eighth grader. Stephanie Perez is a sixth grader.

Johnny's guardians are Mr. and Mrs. Ramon Gonzales; Hector is the son of Mr. and Mrs. Victor Arzola and Stephanie is the daughter of Mr. and Mrs. Freddie Perez.

The 10 finalists from DeShazo

Elementary School included seven fourth graders, Reagan McElroy, James Cox, Jamie Bohler, Kandy Wilcox, Jennifer Patterson, Cari Faver and Kyle Embry.

Three fifth graders were among the finalists. They were

Sharon Johnson, Candy Garcia and Josh Slayden.

Four sixth graders, Angela Crawford, Naomi Fernandez, Chad Page and Stephanie Perez; two seventh graders, Darrell Whitaker and Johnny Gonzales and two eighth graders, Hector Arzola and Jolene Benavidez, represented Watson Junior High School.

For the first time, and with a record number of school entries, *The Journal* presented participation ribbons to each student who entered the Spelling Bee in the two schools.

Ms. Williams thanked the students for their hard work, the teachers for working with them, their parents for encouraging them, the pronouncer and judges and Mrs. Elizabeth Watson, who has acted as school coordinator since the Spelling Bee began in Muleshoe several years ago.

## Kwanis Club Hears Program

### On Autistics

By: R. A. Bradley

Nine Kiwanians, three guests and Sweetheart Justine Hanes met Friday morning at the Old Corral. Guests were Lacy Morris, daughter of Glen Morris; Jon Keith Turner, son of Keith Turner and Chad Johnson, son of Reggie Johnson.

Of course, Sweetheart Justine and guest, Lacy Morris sure help the looks of the club. Justine stated that she would be absent next Friday. Justine, don't you know that if you are absent, the club might gossip about you? We will miss you.

President Keith Turner called the meeting to order, J'Don Kube led the club in the pledge to the flag, and James Roy Jones gave the invocation.

Kevin Harris had the friendship coin and he must be out looking for a friend as Kevin was absent this morning. Kevin, hurry up and find a friend and be back next Friday.

Next Tuesday, March 7, is the Kiwanis night to help at the Janes Ranch House. Everyone who was present this morning be sure and tell those who were absent and come out and help on this community project. We would love to see anyone who would like to come out and help. You are all invited.

R. A. Bradley brought the program. Brad showed a video of the 'Gerald' program when he had four Autistic Savant people on. All with a fantastic, or genius memory.

The movie, 'Rain Man' is on this fantastic-type memory.

These people are mentally handicapped and cannot take care of themselves, but in a certain field they are a genius.

We saw about half of the program and will finish it at a later date.

**Ben Franklin**  
Better quality for less

2104 W. Amer. Blvd. Mon.-Sat. Sun.  
272-3855 8 a.m. - 8 p.m. 12-5 pm.

**1/2**  
Price Sale  
On  
Simplicity  
Patterns

March 5-11, 1989



**Hey Muleshoe!!**  
**Now Open**

- Nintendo ★★★ The Hottest Games!
- Specializing in Multiple Copies Of New Releases
- Fast, Computerized Check-Out, Check-In Service
- Children's Entertainment Section
- Rent Saturday, Exchange Them On Sunday For More For 1/2 Price, Or Keep Your Saturday Movies Till 6 P.M. Monday!
- Open 7 Days A Week
- Friendly Professional Service

Call Now To Reserve  
The Hottest New Releases

HOURS: Monday - Thursday 11 a.m. to 8 p.m.  
Friday & Saturday 11 a.m. to 9 p.m. Sunday 12-6

**Feature Attractions, Inc.**  
Your Family Movie Store

803 W. Amer. Blvd. 272-3149

Super Mario 2

Skate or Die

Double Dragon

Mickey Mousecapades

## Mules ---

Cont. From Page 1

and had nine runs batted in to 13 for their opponent.

Coach Jeff Anderson's scorekeepers recorded four errors for each team, and the Mules were at bat 24 times to 35 times for the Cubs.

Along the way, the Mules put three pitchers on the mound, Joe Orozco, Ricky Diaz and Benny Parker.

Ricky Flores was at bat four times, had one hit, two runs and one RBI. Danny Rodriguez was in the batter's box three times, had two hits, one run, one strike out and two RBI's.

Abel Leal also batted four times, had two hits, one run and one RBI. Salvador Olivares batted three times, had one hit, one run and one RBI. Roque Flores batted one time, had two runs, took two base on balls and had one RBI. Michael Hardwick batted twice in the game.

Beto Diaz had two base on balls and Joe Orozco batted one time and had one strike out. Danny Pollard batted three times, had one hit, and one strike

## Rotary Club, FTA

### Will Co-Sponsor

### Outsider Tourney

Coach Wade Littlefield is coordinating an Outsider's Basketball Tournament, being co-sponsored by the Muleshoe Rotary Club and FTA.

The tournament will be played March 16-17 and 18 in the Muleshoe Varsity gym.

Coach Littlefield said entry is \$100 per team and both men and women's brackets will be limited to the first 16 entries received.

First place teams will receive double their entry fee, \$200; the second place team will be returned their entry fee, \$100 and individual prizes will be presented the third place team.

Deadline for entry is Friday, March 10. You may enter by calling Wade Littlefield at 806/-272-5826 (home) or at work, 806/272-5154; or call Kerry Moore at 806/272-3297 (home) or 806/272-3080 (work).

out. Rodney Reynolds had one run and one RBI.

Blain Ferris had one hit on one time at bat, and two RBI's. Ricky Diaz had one strike out for one time at bat and Benny Parker was at bat one time.

Friday night was the first home game for the Muleshoe varsity baseball team. They played Lubbock Christian High School.

## Special Ed

### Advisory Group

### Holds Meeting

The Special Education Advisory Committee of Muleshoe Independent School District met in the Directors' Office on a recent Tuesday.

Coordinating the meeting was Betty Jennings, Director of Special Education.

Members present included Don Holes, Lindy Schuster, Janie Moynihan, Vic Benedict, Cindy Purdy, Julie Cage, Betty Jennings, Venida Collins and Dr. Louadah Waggoner from the Education Service Center in Lubbock.

The Committee discussed the entire Special Education Program, including staff, students, and activities. Spring and Fall Semesters activities for 1988 were highlighted. These included: Special Education Teacher received training in Alphabetic-Phonics, Special Olympics, S.O.-S. Week, and Leadership Training.

Upcoming events discussed were Program on Dyslexia to be presented to a class at ENMU and Leadership Training. The Committee was shown the updated Special Education Scrapbook.

Contracted services as well as the consultants and services that the Education Service Center provide were then elaborated on to give a better idea of what the Special Education Department offers.

Mrs. Jennings then asked for any comments regarding the Special Education Program in Muleshoe ISD. This was followed by comments and statements of approval.

# 1989

## Muleshoe Varsity Baseball Team



Joe Orozco

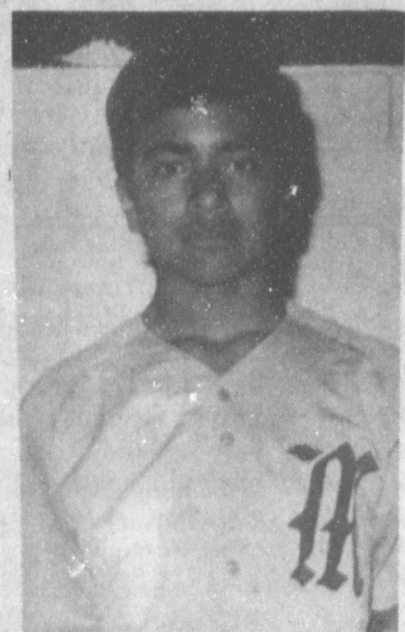

George Barron



Abel Leal



Micheal Hardwick



Blain Ferris



Larry Gonzales



Lonnie Wilhite



Ricky Flores



Danny Rodriguez

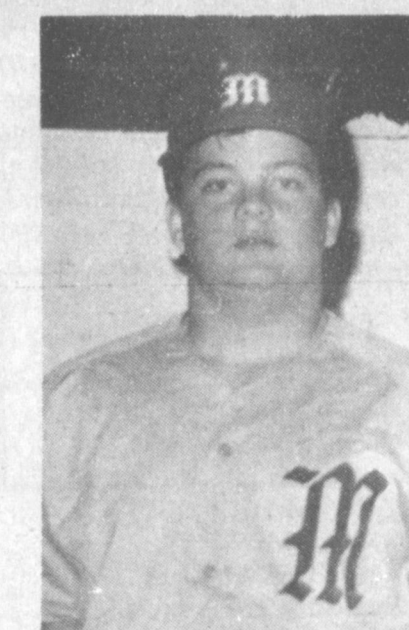

Brandon Mullins

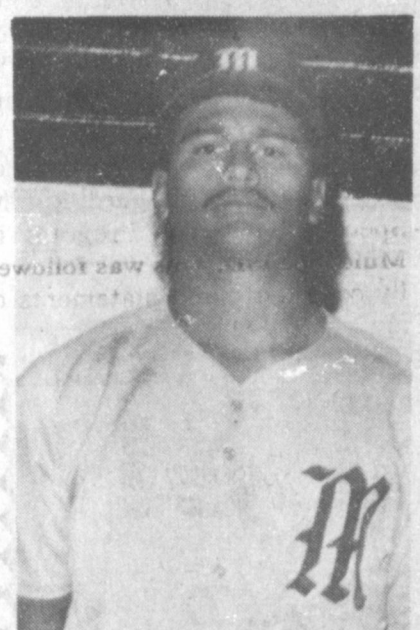

Salvador Olivarez

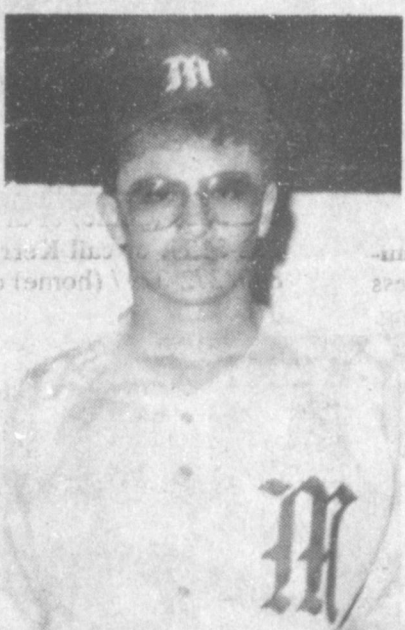

Danny Pollard



Juan Perez



Rocky Flores



Benny Parker

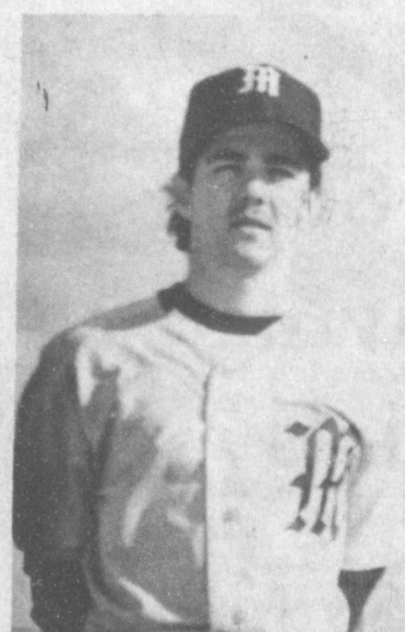

Rodney Reynolds



Coach Jeff Anderson

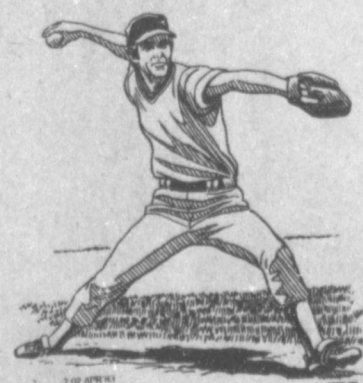

### MULESHOE MULES BASEBALL 1988 - 89 SCHEDULE

March 4	LEVELLAND (DH)	T	1:00
March 7	DENVER CITY	T	5:30
March 13	SEMINOLE	T	7:00
March 14	HEREFORD JV	H	4:30
March 20	DUNBAR JV	T	5:00
March 25	PLAINVIEW JV	T	4:00
March 28	BROWNFIELD	H	5:30
March 31	DUNBAR JV	H	5:00
April 1	CLOVIS	T	1:00
April 7	LUBBOCK CHRISTIAN HS	T	7:00
April 11	HEREFORD JV	T	4:30
April 14	CORONADO	T	4:30
April 18	PLAINVIEW JV	H	6:00
April 21	ESTACADO JV	T	5:00
April 25	DENVER CITY	H	5:30
April 28	SEMINOLE	H	6:00
May 2	CANYON*	T	5:00
May 5	ESTACADO JV	H	5:00
May 6	CANYON*	H	1:00
May 13	CANYON*	T	1:00
May 16	CANYON*	H	5:00

\*District Games May 18, 19, 20 are rain-out days for district games



**THE BANK**  
MULESHOE

202 S. 1st

Member F.D.I.C.

272-4515

Presented  
By. . .

**Farmer's Co-Op Elevator**

Muleshoe

Encls



**SPELLING BEE WINNERS, JUDGES AND PRONOUNCER**--It was a relaxed group who saw the annual Bailey County Spelling Bee come to a finish Thursday afternoon in the school administration office, board of trustees boardroom. Standing from left are Curtis Shelburne, pronouncer; Johnny Gonzales, first place; Hector Arzola, second place; and Stephanie Perez, third place. Seated from left are Susan Copeland, John Smith and Jim Cope, judges. For many years, the annual Spelling Bee has been sponsored in Bailey County by *The Muleshoe Journal* and *Bailey County Journals*. (journal Photo)

### Three Way Menu

**MARCH 6-10**  
**MONDAY**  
**BREAKFAST**  
Jelly, Juice, Toast and Milk  
**LUNCH**  
Ocean Fish, Sanddollar Corn, Octopus Slaw, Sea Biscuit, Oyster Milk and Star Fish Cake  
**TUESDAY**  
**BREAKFAST**  
Juice, Waffles, Milk and Syrup  
**LUNCH**  
Rocket Booster Ham, Astronaut's Salad, Saturn Rolls, Milky Way Milk and Heavenly Ice Cream  
**WEDNESDAY**  
**BREAKFAST**  
Sausage, Gravy, Juice, Biscuit

and Milk  
**LUNCH**  
Rio Grande Tacos, Fiesta Salad, Spanish Rice, Mariachi Milk and Mission Fruit  
**THURSDAY**  
**BREAKFAST**  
Pop Tarts, Juice, Orange Slices, and Milk  
**LUNCH**  
Country Steak, Sawmill Macaroni, Piney Wood Broccoli, Log Roll, Paul Bunyan Milk and Pine Cone Jello  
**FRIDAY**  
**BREAKFAST**  
Apple Slices, Juice, Cereal and Milk  
**LUNCH**  
Rice/Chicken Ranchero, Round Up Salad, Ole' Red Beans, Trailride Corn Bread, Nacho Chips, Cowboy Milk and Wagon Wheel Cookies.

### Enochs News

by: Mrs. J.D. Bayless

Mr. and Mrs. Buford Peterson, Rev. and Mrs. David Graves and Mrs. Elnita Key attended the pastors and laymon's conference Monday at Plainview. The Petersons also went Tuesday afternoon.

Rev. and Mrs. David Graves flew to Houston Thursday and he had surgery on his eye Friday morning. He spent Friday night in the hospital and returned home Sunday.

### Lazbuddie Menu

**MARCH 6-10**  
**MONDAY**  
**BREAKFAST**  
Toast, Bacon, Juice and Milk  
**LUNCH**  
Rolled Enchiladas, Pinto Beans, Chili Releno's w/Cheese Sauce, Green Salad, Banana Pudding and Milk  
**TUESDAY**  
**BREAKFAST**  
Cereal, Juice and Milk  
**LUNCH**  
Chicken Fried Steak, Mashed Potatoes & Gravy, Green Beans, Hot Rolls, Pineapple Upside-Down Cake and Milk  
**WEDNESDAY**  
**BREAKFAST**  
Cinnamon Toast, Applesauce and Milk  
**LUNCH**  
Beef Fajitas, Pinto Beans, Green Salad, Grated Cheese, Guacamole & Sour Cream, Cherry Fluff and Milk  
**THURSDAY**  
**BREAKFAST**  
French Toast, Juice and Milk  
**LUNCH**  
Roast Beef, Mashed Potatoes & Gravy, Green Peas, Hot Rolls, Cherry Cobbler and Milk  
**FRIDAY**  
**BREAKFAST**  
Cinnamon Rolls, Fruit and Milk  
**LUNCH**  
Cheeseburgers, French Fries, Lettuce, Tomatoes, Pickles, Onions, Chocolate Chip Cookies, Peaches and Milk  
**NO SALAD BAR WILL BE SERVED THIS WEEK**

Mr. Nova Louise Thomas of Smyer came out and stayed with the grandchildren while they were gone till Friday afternoon after school she took them home with her till their parents came home.

I express my sympathy to the family of Hoyt Tiller of Bula, who passed away at 5:25 a.m. Thursday at the nursing home in Littlefield.

### Three Way News

Larry Flowers from Missouri is visiting the Adolph Wittners.

J.W. Tyson visited his uncle and aunt, Mr. and Mrs. George Tyson, Sunday.

Three Way School held a donkey basketball game Friday in the Three Way gym with a good attendance.

Farmers in the community are very busy with their plowing at this time.

Mrs. Winnie Byars received word Saturday that her sister-in-law, Mrs. Alene Byars was very ill and in I.C.U. and she went to Lubbock Sunday morning to be with her and other relatives. She returned home Sunday evening and her sister, Ruby Nichols came home with her for a visit.

Morris Peterson of Hillsboro flew to Lubbock Thursday and visited his parents and went to Plainview to attend the funeral service of an employee and his parents took him to the plane Saturday.

Mr. and Mrs. Bob Newton, Mr. and Mrs. Dale Nichols attended the annual meeting of

National Bank for Cooperatives also the annual meeting of Cooperative A.G. Council at Arlington, Tuesday til Saturday.

Mr. and Mrs. Leon Dupler of Mr. and Mrs. Leon Dupler of Andrews were guests in the home of their daughter and family, Jarrol and Beverly Layton Saturday night and Sunday.

### Patients In West Plains Medical Center

**FEB. 28-MARCH 2**  
**TUESDAY**  
Guy Nickels, Tommy Gray and Lexie Branscum  
**WEDNESDAY**  
Harvey Alfaro, Guy Nickels and Lexie Branscum  
**THURSDAY**  
Harvey Alfaro, Guy Nickels, Bonnie Johnson and Lexie Branscum



Do not force drinks on your guests or accept a drink you don't want just to be "polite."



**WHY WAIT FOR YOUR TAX REFUND WHEN YOU CAN GET YOUR MONEY FAST!**  
Use H&R Block's Rapid Refund Program

It's a loan against your expected federal income tax refund. Available whether H&R Block prepares your tax return or not.

**IT'S FAST! H&R BLOCK**  
272-3332 224 W. 2nd St. Muleshoe, Tex.

314 Wheeler  
482-3363  
Open 8:00 a.m.-6:30 p.m. C.S.T.

## HOMESTEAD EXEMPTIONS



### CAN LOWER THE PROPERTY TAXES ON YOUR HOME

A homestead Exemption lowers the property taxes on your home by lowering its taxable value. For example, if your home is valued at \$50,000 and you receive a \$5,000 homestead exemption, your home will be taxed as if it were worth only \$45,000.

**You qualify** for a homestead exemption if you owned your home on January 1 and used it as your primary residence on January 1. It doesn't matter whether your home is a house, a condominium or a mobile home.

**Exemptions are available** to all homeowners on their school taxes. Additional exemptions are available to homeowners who are disabled or age 65 or over. Other exemptions may be offered to homeowners by school districts, counties, cities, and special districts. All taxing units offer exemptions to disabled veterans.

**Apply to** your local appraisal district office at the address shown

**Bailey County Appraisal District**

104 E. Ave C 272-5501

below for all exemptions you may qualify for. Application forms are available at this

If you received a homestead exemption on your present home in 1988, you won't need to apply again for 1989 unless the chief appraiser requires you to reapply.

However, if you passed your 65th birthday or became disabled before January 1, file a new application to receive the additional exemptions.

If you haven't received an exemption on your present home, or if you've moved to a new home, make a new application for 1989.

**The deadline** for applications is April 30, 1989. Contact your appraisal district before then if you need more time.

For more information, get a free copy of the pamphlet, *Taxpayers' Rights, Remedies, Responsibilities*, at your appraisal district office or from the State Property Tax Board in Austin.

# Rip's

In Texico

Layaway Now For Easter

## Super Saving Specials

### All New Spring Merchandise Just For Ladies!

# 20% off!

### American Classics

soft, shapely silhouettes  
fit and flare skirts  
softly draped jackets

By!  
Alexander Campbell  
Cambridge Dry Goods  
Hamilton  
Personal by Leslie Fay  
& others

**FREE ALTERATIONS We Accept:**

Open 8:00 A.M.-6:30 P.M. C.S.T.



# From The Senate

By: Teel Bivins

For a nine-year old boy a tour of the Texas Capitol is fun, but a tour of the Capitol dome is "neat!" The tour of the Texas Capitol is full of interesting historical facts. For example, the top of the dome stands 366 feet above the ground. This makes it taller than the United States Capitol in Washington, D.C. Or consider the fact that the entire Capitol dome is made not of pink granite but of sheet steel painted to look like the pink granite of which the rest of the Capitol is built. But maybe the "neatest" fact for a nine-year old is that of the four people who have died in our State's Capitol, one was a workman who, while working on the star at the very apex of the dome, and fell the entire 366 feet to the main floor, crashing through the floor and landing in the basement.

Anyone who is not bothered by climbing over 100 narrow, steep steps can go on a tour of the Capitol dome. The tours begin on the fourth floor of the Capitol building just next to the chapel. I took my son, Andrew, and his friend, Tate, on a tour of the Capitol dome recently. We were guided by Officer Fisher of the Capitol police. He stood straight and tall and was full of "neat" facts. The boys thought he was wonderful.

There is not much inside of the Capitol dome. Sitting on the floor beside the steps is a telephone. Officer Fisher asked the boys if they knew why there was a telephone way up here in the Capitol dome. Andrew's friend, Tate, responded instantly that its purpose must be to enable people to "report if they see something amazing."

Of course, beneath the dome there is an amazing amount of activity that takes place. Last week, among other things, Senate Resolution 167 was filed. I filed this Senate Resolution to allow the Boards of Trustees of West Texas State University, Texas A&M University, and the University of Texas to study the possibility of merging WT with one of these flagship institutions of higher education.

Since taking office, I have had as much constituent interest on this issue as I have on almost any other. I believe it is safe to say the catalyst for this interest was action taken in the last session of the Legislature wherein a Senate resolution was passed that authorized a study similar to this affecting several universities in South Texas. That study produced a recommendation that Pan American University merge with the University of Texas and Texas A&I University, Laredo State University and Corpus Christi University merge with the Texas A&M system. The Boards of each of these institutions voted to merge. Approval of these mergers is currently pending before the Texas legislature.

I have talked to many constituents including students, faculty, and administrators at West Texas. I have also spoken either directly or indirectly with every member of the Board of West Texas, University of Texas and Texas A&M as well as their presidents. Responses of all of these people to the idea of a study ranged from "I would not oppose such a move" to enthusiasm. I was informed by the folks at U.T. and A&M that they believe they need some type of legislative approval to engage such a study. A Senate resolution which is not required to pass the House of Representatives nor be signed by the Governor was sufficient authorization for the South Texas study. This being the case, it seems that a Senate resolution is the simplest way to go so as to facilitate a WT study.

So the purpose of the resolution is simply to allow the three schools to engage in a study. I took my lead from action taken by the WT Board the week previous to filing the resolution. The Board voted to create a subcommittee to study the positives and negatives associated with a merger. My resolution simply allows that study to be conducted with input from all sides.

There is one aspect of the resolution that I believe to be important. I believe that a question of this magnitude should not be answered without appropriate input from students, faculty, and alumni of WT as well as input from concerned citizens

of the region. Therefore, I made certain that the resolution called for this input.

The 71st Legislature has wisely adopted new rules severely restricting the number of legislatively authorized studies that can be staffed at State expense. This action was taken in response to a skyrocketing number of studies that cost the State of Texas a great deal of money. Because of these new rules, Senate Resolution 167 does not call for staffing at State expense. However, I was pleased to see that the Panhandle Area Alliance has volunteered its services to WT for purposes of staffing such a study.

It is obvious from the fact that I authored and introduced Senate Resolution 167 that I support study of the possibilities of merger between West Texas State University, University of Texas or Texas A&M University. But that is where my support

stops. At this point, I have no preconceived ideas as to whether a merger would be good for higher education in our part of the State or bad. Universities by definition provide a forum for the acquisition of knowledge through study. On occasion I believe it is entirely appropriate for universities to study themselves. Through this endeavor we will be able to gain knowledge-knowledge on which to base important decisions affecting the quality of higher education in Senate District 31.

## Enochs News

by: Mrs. J.D. Bayless

Bro. Donnie Howell and wife, Bertie, of Littlefield were visitors at the Baptist Church Sunday morning and he preached in the absence of the pastor, Bro. Graves, his scriptures were Luke 16: 1-13 a thought was "One Life Will Soon Be Past. The Only Things For Christ Will Last."

Mrs. Wilma Petree and Mrs. Ima Roberts of Lubbock spent Sunday night with Mr. and Mrs.

Bill Key. Wilma was a visitor at the Baptist Church and Ima was a visitor at Three Way Baptist Church.

Mrs. Ellen Bayless was in Muleshoe on business Friday afternoon and visited her sister-in-law, Mrs. Clara Coffman, a niece and husband, Maudie and Wendell Speck, stopped at her mother's and visited with them. Ellen also stopped at the nursing home and visited Mrs. Juanita Snow.

Mrs. Bobby Adams and Mrs. Bill Key went to Three Way Friday night to see the Donkey Ballgame.



SPECIALIZING IN CROP, LIFE & HEALTH INSURANCE  
**Ronnie Holt**  
P.O. Box 304  
Western 66 Office Building  
Muleshoe, Texas 79347  
Office: (806) 272-3614  
Residence: (806) 965-2842

### Immaculate Conception Catholic Church

Father Patrick Maher  
Northeast of City

First Baptist Church  
220 West Ave. E.  
Barry Bradley, Pastor

Emmanuel Baptist Church

Iglesia Bautista Emmanuel  
107 East Third  
Isaias Cardenas, Pastor

Trinity Baptist Church

314 E. Ave. B.  
Rev. Dale Berry

Circle Back Baptist Church

INTERSECTION FM 3397 & FM 298  
Pastor Glen Price  
946-3676

Calvary Baptist Church

1733 W. Ave. C.  
Rev. Rick Michael

Muleshoe Baptist Church

8th and Ave. G.  
Bob Dodd, Pastor

Progress Baptist Church

Charles Fisk, Pastor  
Progress, Texas

Richland Hills Baptist Church

17th and West Ave. D  
Allen Petersen, Pastor

St. Matthews Baptist Church

Corner of West Boston & West Birch  
M.S. Brown, Pastor

Progress Second Baptist Church

1st and 3rd Sunday  
Rev. Arthur Hayes

The Community Church

Morton Hwy.  
272-5992

1st Baptist Church

Lazbuddie, Tx. 965-2126  
Gary Wilcox, Pastor

# MEN WORKING

This is the sign that should be lifted high in our beloved country — "Men Working." Men working with all they have and are, for a country that must show the world how to live in brotherhood and love and peace under God.

Let us resolve to dedicate anew our lives and our talents to our country and our God when we attend church

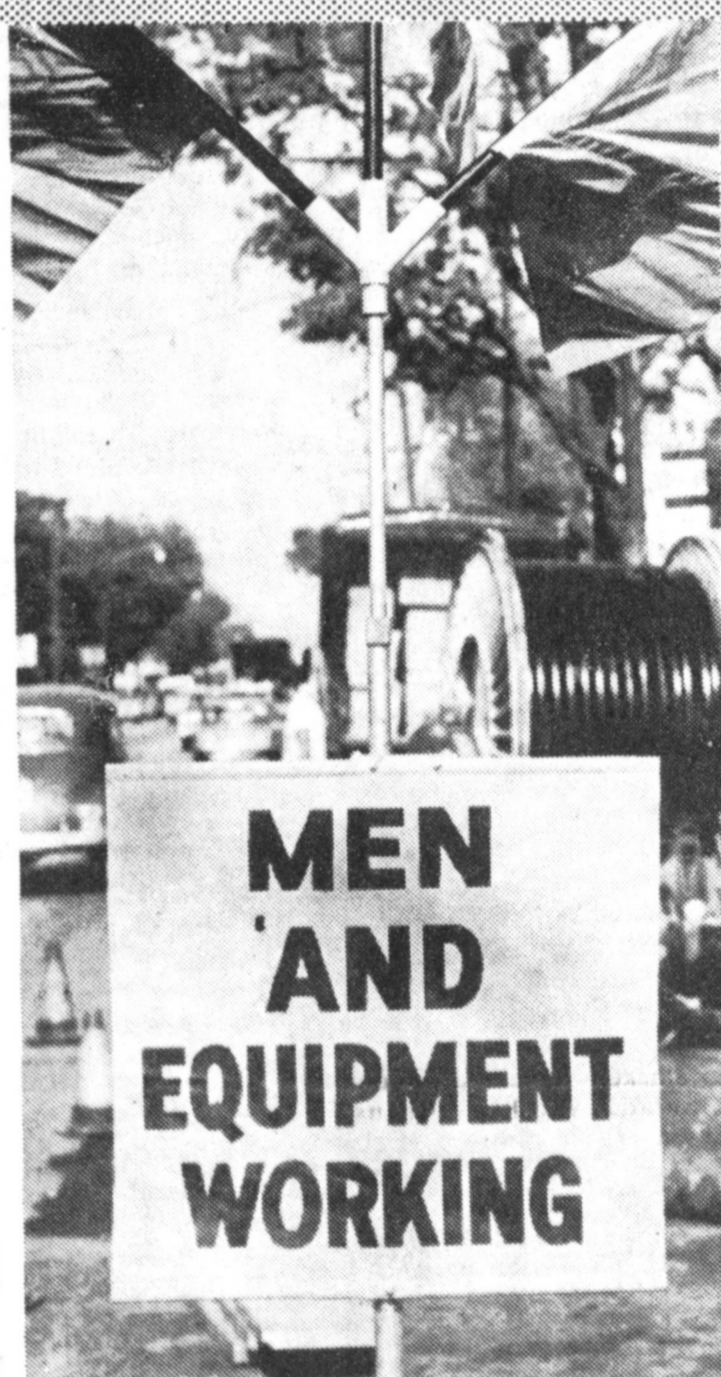

The Church is God's appointed agency in this world for spreading the knowledge of His love for man and of His demand for man to respond to that love by loving his neighbor. Without this grounding in the love of God, no government or society or way of life will long persevere and the freedoms which we hold so dear will inevitably perish. Therefore, even from a selfish point of view, one should support the Church for the sake of the welfare of himself and his family. Beyond that, however, every person should uphold and participate in the Church because it tells the truth about man's life, death and destiny, the truth which alone will set him free to live as a child of God.



Coleman Adv.

St. John Lutheran

Sunday School and Bible Classes 9:30 a.m.  
Church Services 10:30 a.m.  
Rev. Mac Bearss, Pastor

Lazbuddie Methodist Church

965-2121  
Larry Reid Farris, Pastor

Truth Tabernacle Pentecostal Church

200 E. Ithaca & Fir  
272-3391

Templo Calvario

507 South Main  
Sunday 10:00 a.m.  
Sunday Evening 7:00 p.m.  
Evangelistic Services  
J.L. Soto, Pastor  
Jehovah Witness  
Frona Hwy.  
Boyd Lowery, Pastor

New Covenant Church

Plainview Hwy.  
Sunday 10:00 a.m.  
Wednesday 7:00 p.m.  
Jimmy Lowe, Pastor  
Church Of The Nazarene  
9th and Ave. C.  
Dennis Hayes, Pastor

965-2932

United Pentacostal

Lighthouse Church

207 East Ave. G.  
Rev. J.A. Torres

## Western Drug

114 Main 272-3106

## Little Gulf

202 W. Amer. Blvd. 272-4918

## Bob Stovall Printing

221 E. Ave. B. 272-3373

## Main Street Beauty Salon

115 Main 272-3448

## Irrigation Pumps & Power

West Hwy. 84 272-4483

## Serv-All Thriftway

401 W. Amer. Blvd. 272-4739

## KC Mufflers Inc.

201 North First 272-3620

## Lenau Lumber

202 E. Ash 272-4222

## Wes-Tex Feed Yards

272-7555

## American Valley, Inc.

W. Hwy. 84 272-4266

## Farmers Co-Op Elevators

Muleshoe 272-3988

## Bratcher Motor Supply

107 E. Ave. D. 272-4288

## Frank's Southside Gulf

502 South 1st 272-5659

## Dairy Queen

1204 W. Amer. Blvd. 272-3412

## Superior Med-Equip

623 W. 2nd 272-3757 or 965-2622

## Bobo Insurance

108 E. Ave. C. 272-4264

## Five Area Telephone Cooperative, Inc.

302 Uvalde 272-5533

## Richland Hills Texaco

1914 W. Amer. Blvd. 272-4875

**GRAIN PRICES**

FEED CORN.....	4.90 cwt
WCY.....	5.70 cwt
RCY.....	5.00 cwt
WHITE FOOD CORN..	6.85 cwt
MILO.....	4.25 cwt
SOYBEANS.....	7.15 cwt
NEW WHEAT.....	3.78 cwt
	98 1/2 %

Prices March 3, 1989  
MARKETS COURTESY OF  
FARMERS CO-OP  
ELEVATORS  
Muleshoe, Texas  
272-4335

## Letter To The Editor

MULESHOE HIGH SCHOOL  
514 West Avenue G  
Muleshoe, Texas 79347  
February 27, 1989

Dear Muleshoe Journal  
Employees,

Thank you for all of the advertising which you gave to the Mock Trial team as they prepared for the regional competition against the best that Lubbock had to offer. Your support was valuable to the students as they prepared for this very challenging experience.

Over the years the Muleshoe Journal has supported school activities, and it is a pleasure to say a sincere thank you for this support. It is instrumental in spurring students on to greater achievements.

I am enclosing my thoughts on the Mock Trial competition, and perhaps it will help others understand why we continue this activity against all odds.

Sincerely yours,  
Jean Allison

\*\*\*\*\*

by Jean Allison

### MOCK TRIAL COMPETITION

One of the pleasures of being a teacher of young people is the opportunity to challenge them to stretch and reach difficult goals. There is no activity which challenges young students more or requires more effort than participating in the now national Mock Trial competition.

In order to make the team, the students compete with other students in the Muleshoe High School civic classes to show their proficiency. After making the team, they must accept the challenge of meeting a team from a much larger school district, a team which has had the opportunity to meet other teams in competition with the benefit of being critiqued after each competition. Because no other schools in Muleshoe's district enter this competition, the team members simulate this situation by competing within the team, the plaintiff's side against that of the defense.

After the team members accept this rather disadvantageous situation, they must also accept the knowledge that, unlike almost any other competition, all of the judges will be from the opposing team's city. Each year of the competition, the team members have accepted these conditions and have worked enthusiastically, giving up much of their free time, as well as forfeiting their ski break.

The Mock Trial members over the years have had some real advantages, however, in that the entire town and school of Muleshoe fully support them. Two local attorneys, namely Lindy Elder and Gordon (Corky) Green, freely give their time to help train the team member in courtroom procedure; interested merchants sponsor a TV video of the team presenting the case

over Channel 6, and local newspapers, TV Channel 6 and radio station KMUL all graciously give the team free advertising.

Muleshoe High School's Mock Trial team this year was made up of the usual high caliber of young students, Debbie Brown and Justine Hanes acting as attorneys for the plaintiff; Selina Gonzalez and Brandon Wilson acting as attorneys for the defense; Norma Jean Del Toro and Dusty Rhodes acting as witnesses for both the plaintiff and the defense; and the hard working alternates, Julie Crittenden and Troy Evins.

These team members were willing to spend many long, grueling hours preparing for the competition, and as they approached D-Day for the competition, team members felt they had anticipated many of the pitfalls which might befall them at the regional competition. Thus, the Muleshoe team met the best team from Lubbock, this year the team from Monterrey High School, at the Texas Tech Law School on Saturday, February 25, at 8:30 a.m. Muleshoe's defense first went up against Lubbock's plaintiff's side, each side performing almost to perfection. Although the Muleshoe team scored higher than the Lubbock team, the Lubbock team was chosen on "presentation." Next, Muleshoe's plaintiff's side went against Lubbock's defense. Again, each side performed excellently, but again, the Lubbock team was chosen and will proceed to the Statewide competition in Dallas.

Did the Muleshoe team lose? No, this was a team, as have been all former Muleshoe teams, which was willing to accept a difficult task against very formidable odds and were willing to work in order to make a presentation which thrilled those who watched. These students know that life has many lessons to learn, and as they go out into the world, they will be better prepared to accept the challenges of life. But losers, never!!!



### Getting The Most For Your Insurance Dollar

Your children...your home...your car... your health. These most precious of your possessions deserve all the protection you can give them—and that means getting the most for your life insurance dollar, say the experts at the Metropolitan Life Insurance Company.



One way to protect your children's future is through life insurance.

## Sudan News

By: Evelyn Ritchie

Mr. and Mrs. Waymon Gordon were honored on their birthdays with a dinner Sunday in their home. Attending were Mr. and Mrs. Troy Waller and Brandee of Amarillo, Mr. and Mrs. Charles Minchew; Mr. and Mrs. Kyle MLinchew, Kirk Minchew and Brenda Johnson, Rosie Waller and Kevin, all of Hereford, and Mr. and Mrs. Phil Gordon, Kay Lynn and Jeff and the honoree and her husband, Waymon.

Mr. and Mrs. Waymon Gordon and Mr. and Mrs. Halbert Harvey were in Plainview this week to attend the Baptist pastors and layman conference.

Chub Morrow received word Tuesday that his cousin, Dora Wilson, of Dewey, Okla. died and services were to be held Thursday.

Mr. and Mrs. John Williams, Jon Ann and Jackelyn Ford and Derwin Beauchamp visited last weekend with Jim Williams of Medicine Mound. They also visited J.A. Williams and helped him observe his 81st birthday. Joining them was Ken Williams of Duncan, Oklahoma.

CDR Randy Fisher of New Orleans, La. arrived Wednesday to be with his mother, Josephine Fisher and other family members and to attend funeral services for his grandmother, Mary Lowe, in Dimmitt.

Jackelyn Ford visited this week with her grandparents, Mr. and Mrs. Bob Ford, in San Angelo.

Bea Willingham was to undergo knee surgery this week at a hospital in Lubbock.

Laverne Harper was to undergo surgery Friday at the Methodist Hospital.

George Lowe of Snyder visited Sunday with his mother, Mrs. Estelle Lowe.

Rosabel Cardiron of Guymon, Okla. visited last week with friends here in Sudan.

The morning group of the United Methodist women met recently in the church with Ruth Newman as hostess for the meeting. Rhoda Minyard presided and Anna Black brought the lesson from the Book of Job.

At the close of the meeting, Anna was honored with a surprise grandmother shower. Present were Anna Black, Hazel Gaston, Laverne Harper, Nell Lane, Thelma May, Rhoda Minyard, Ginia Nichols, Jewel Rich, Margaret Smith, Bertha Vereen, Mary Olds, and a guest, Mary Harper, and the hostess.

Visiting with Mrs. J.W. Olds this week has been J.D. Smallin of Littleton, Colo. and Mr. and Mrs. J.P. Christal of Amarillo, Mr. and Mrs. Roby Lynn and girls and Mrs. Juanda Fields, all

of Sudan, also visited with the group.

Visiting this week with Mr. and Mrs. Norman Humphreys is their daughter, Kiml Earhart and Travis of the "Hermitage" near Nashville, Tenn. They plan to stay here for several weeks.

Visiting this week with Mr. and Mrs. Dwayne Powell and here to be with them while Dwayne is hospitalized has been their daughters, Cindy Nichols and girls of El Paso and Kathy Gardner of San Angelo.

Thettie Mae Walker is a patient in the Littlefield Medical Center this week.

Wayne Doty and his grandson, Daniel Doty, of Littlefield were honored on their birthday Sunday with a family get-together at the home of Mr. and Mrs. David Doty in Littlefield. Several people attended the party including Jo Gaye Mapp and Dusty of Hobbs, N.M., who had been here visiting with the Doty's.

Mr. and Mrs. Wayne Rogers returned home Tuesday from Amarillo where they have been for the past several weeks

following Wayne's hospital stay when he underwent heart surgery.

Faye Dorsey has been a patient in the Amherst hospital this week.

The Plainview District of the United Methodist Women was held in Hart recently with Hart U.M.W. as hostesses for the meeting.

President, Barbara Edwards, presided at the meeting and vice-president, Ruth Hinds, was in charge of the program and gave the devotional.

Hinds also introduced the speaker for the meeting, Louis Serrano, who is a representative from the Texas Department of

Human Services. He services Castro County.

A business session was conducted followed by local officers training session. The local church served drinks to the group who had brought sack lunches.

Attending from Sudan were Dorothy Drake, Anita Wallace, Margaret Smith, Eloese Curry and Mary Olds.

Mrs. JoGaye Mapp and Dusty of Hobbs, N.M. visited during the weekend with her parents, Mr. and Mrs. Wayne Doty.

Rhoda Minyard has returned from Houston where she visited her daughter, Mr. and Mrs. Ron Milliken.

## CARPORTS AND PATIO COVERS



Protect Your Auto, Van or RV From Weather Damage  
Financing Available!

**EB-TX** 7105 Olton Rd., Drawer 369, Plainview, Tx  
Call Now: 1-800-293-9526

# ANNUAL SPRING BULL SALE

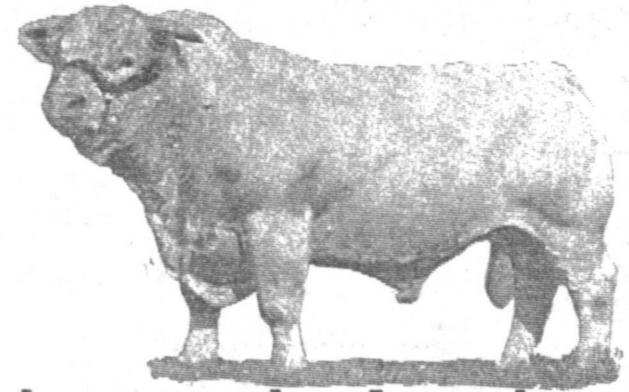

Saturday,  
March 17  
11:00 AM

## Clovis Livestock Auction

Clovis, New Mexico

Feeling That The Total Livestock Numbers Are A Good Deal Lower This Year, And In Order To Create Enough Revenue To Properly Advertise Your Bulls, We Will Be Selling Bred Heifers, Open Heifers, Springer Cows and Cow and Calf Pairs Immediately Following The Annual Spring Bull Sale.

The Bull Sale Will Begin At 11 AM. After All Of The Bulls Are Sold, Bred Heifers Will Be Sold, Followed By Open Heifers And Then The Springer Cows and Cow-Calf Pairs.

5% Commission on Bulls — 3% On Other Livestock.  
All 2-Year And Older Bulls Will Be Fertility Tested.  
Expecting 300 Breeding Age Bulls Of All Breeds - 300 Bred Heifers - 600 Open Heifers - 600 Springer Cows and Cow-Calf pairs.

### EARLY CONSIGNMENTS INCLUDE:

#### BULLS

- 60 Brangus Bulls
- 40 Limousin Bulls
- 30 Charolais Bulls
- 10 Simmental Bulls
- 20 Hereford Bulls
- 15 Salers Bulls
- 10 Beefmaster Bulls
- 12 Angus Bulls
- 2 Longhorn Bulls
- 4 Brahman Bulls

#### BRED COWS AND HEIFERS

- 30 - Angus Springer Heifers
- 254 - Bred Heifer Fall Calvers, Including 100 Black Whiteface and Red Whiteface - 15 Limousin - 25 Black - 25 Hereford, Balance Being Brangus And Charolais.
- 158 - Cows, Hereford, Black/Whiteface, Angus, 100 Calves on Ground.
- 106 - Cows, 25 Brangus, 35 Brahman X, 30 Black/Whiteface & Whiteface
- 30 - Bred Heifers, Limousin And English X With A Touch Of Ear

#### REPLACEMENT HEIFERS

- 217 - Nice Open Heifers Weighing Approximately 650 Lbs. - Calhooed Vaccinated, Ready To Breed - All Have Just A Light Touch Of Brahman - Includes About 50 Brangus - 50 Black/Whiteface - 50 Charolais-Cross - 50 Red Baldies.
- 104 - Open Heifers Weighing 400 to 450 Lbs. - Calhooed Vaccinated - Includes Herefords - Black White/Face - Charolais X - Brangus And Angus.
- 40 - Open Heifers - Calhooed Vaccinated - Weighing 500 to 550 Lbs. Mostly Black Whiteface And Charolais Cross.
- 48 - Fancy Open Limousin Heifers.

#### EARLY CONSIGNERS INCLUDE:

- Box Lake Herefords
- T. C. Rogers Brangus
- J. H. Roberson
- Butch Smith
- David Barnett
- Waggoner Limousins
- Langford Herefords
- Black Champ Enterprises
- Grey Land & Cattle Co.
- Pitchfork Ranch
- Dan Howard
- Joe Burford
- King Herefords
- Ellison Salers
- Triangle Cattle Co.
- Mesa Livestock
- Emil Hardt

Any Consignment Of Bulls, Heifers or Stock Cows Will Be Greatly Appreciated.

Don't Forget Our Spring Horse Sale -  
March 17, 18, and 19th.

For More Information Or To Consign Livestock Call:

**Charlie Rogers or Rustin Rowley**

505-762-4422

# TAXPAYERS' Rights, Remedies, Responsibilities

Want to learn more about the property tax system? That's possible by reading a pamphlet the State Property Tax Board has written and made available at the local appraisal district office.

It's called "Taxpayers' Rights, Remedies, Responsibilities" and it may help you save money. Learn about tax relief available through

- homestead exemptions
- disabled veteran exemptions
- special productivity value for farm, ranch, and timber land
- tax deferral for over-65 homeowners

You'll learn how your property is appraised. That way, you can decide if the appraisal district's value is reasonable.

If you think it isn't, the pamphlet tells you how to prepare an appeal to the appraisal review board. You'll learn the types of protests the appraisal review board can hear and useful evidence to bring to your hearing.

Important dates in the tax year are listed. You'll know what your responsibilities are and when you are obligated to satisfy them.

"Remedies" is free to taxpayers. Ask for yours today at

**Bailey County Tax  
Appraisal District**

104 E. Ave. C. Muleshoe 272-5501

**State Property Tax Board**

Box 15900 Austin, TX 78761-5900

272-4536



# Shop The Classifieds

**CLASSIFIED RATES**  
Minimum Charge \$2.00

**Continuing Advertisements**  
Minimum Charge \$2.00

**CLASSIFIED DISPLAY RATES**  
\$1.75 Per Column Inch

**HEADLINES**  
12 word Tuesday For Thursday Paper  
12 word Tuesday For Sunday Paper  
We reserve the right to classify, revise or reject any ad. Not responsible for any error after ad has run once.

**1. Personals**

**OWN YOUR OWN**  
Retail Business All Day/Evening. The Largest up to Date Catalog & Discs Available. Full Figure, Misses, Junior & Children. Includes Financing & Training \$15,000 to \$25,000. Call (409) 965-8895. The Fashion Image, Inc. 272-4536

**Mary Kay Cosmetics**  
**Janie Planners**  
272-3865  
Call 8-12 a.m. and after 5 p.m.

**2. Help**

**Wanted**

Female dress, Fulltime LYN 3-1 shift. Competitive Wages. Group Insurance. Superior Retail Facility. Contact Jo Bicknell or Day Robinson, 201 15th. Frisco, TX 75035 or Call 865-247-0922. 10-9-89 2625

**WED. ELEG. WANTED**  
To Eat by 7:30-8:00 P.M. For Work. Assisting Products At Home? Amazing. Recorded Message. Robert DeSalle. Call today (800) 855-9858. 10-10-89

**PART-TIME HELP NEEDED** 21 - years and older. Immediately at Feature Attractions, Inc. 805 W. American Blvd. 73-9-89

**MAN EXPERIENCED** in irrigation well repair. Call 896-238. 1596 day or 238-1338 nights. 10-9-89

**5. Appt. For Rent**

**NICE 2-bedroom,** furnished or unfurnished. Water paid. Deposit required. 272-7575. 10-9-89

**3. Real Estate**

**RENTS:** 2 and 3 bedroom Mobile Homes. No Credit needed. Low down payment. Low monthly payments. Call 866-894-8887. 10-7-89

**FOR SALE:** 2 bedroom 1 1/2 bath mobile home on 60 x 100 lot with 2 car carport in Country Club Addition. Call: 925-6488 after dark. 10-4-89

**2-2-1 STUCCO:** Come to town on Hwy. 2 bedrooms downtown. 1 bedroom and bath upstairs. Free price. A must see on 100x100 lot. Call Whitte Reid Real Estate 272-3611 or Thersie Reid, 272-5318. 10-10-89

**NICE 3 bedroom,** 2 bath house, 2 miles west of Muleshoe. With large barn. Nice location. Call 946-3940. 10-25-89

**ATTENTION:** First time home buyers. 2 and 3 bedroom Mobile Homes. No credit needed. We deliver. Call 896-894-7212. 10-7-89

**FOR SALE OR RENT:** 3 bedroom house. In the Country. Can be moved. Call 946-3417. 11-9-89

**FOR SALE:** 2 bedroom 1 1/2 bath mobile home on 60 x 100 lot with 2 car carport in Country Club Addition. Call: 925-6488 after dark. 10-4-89

**FOR SALE:** 2 bedroom 1 1/2 bath mobile home on 60 x 100 lot with 2 car carport in Country Club Addition. Call: 925-6488 after dark. 10-4-89

**FOR SALE:** 2 bedroom 1 1/2 bath mobile home on 60 x 100 lot with 2 car carport in Country Club Addition. Call: 925-6488 after dark. 10-4-89

**4. Automobiles**

**For Sale**

Just True You Can Buy Leaps for 34 through the US government? Get the facts today! Call 1-877-742-1142 Ext. 6076-4. 10-3-89

**FOR SALE:** 1987 Mercedes-Benz 300 SL Roadster. 2000 miles. Call 272-3611. 10-10-89

**FOR SALE:** 1987 Mercedes-Benz 300 SL Roadster. 2000 miles. Call 272-3611. 10-10-89

**FOR SALE:** 1987 Mercedes-Benz 300 SL Roadster. 2000 miles. Call 272-3611. 10-10-89

**5. Real Estate**

**Whitte Reid Real Estate**  
200 Main Street Muleshoe, Tx.  
272-3611

**Would you like 20% return?**  
**Rent property for sale.**  
**5 Rent Houses - trailer park**  
**Come by, let's talk**  
**Thersie Reid-272-5318**  
**Sandra Chancey-925-6727**  
**Gen. Pines-272-4047**  
**Roy Whitte-272-3158**

**FOR SALE:** 1987 Mercedes-Benz 300 SL Roadster. 2000 miles. Call 272-3611. 10-10-89

**FOR SALE:** 1987 Mercedes-Benz 300 SL Roadster. 2000 miles. Call 272-3611. 10-10-89

**FOR SALE:** 1987 Mercedes-Benz 300 SL Roadster. 2000 miles. Call 272-3611. 10-10-89

**6. Real Estate**

**John Chester Realty**  
806-227-2348  
**REDUCED**  
Bailey County Farms  
504 Acres irrigated with Pivots  
177 acres Dry Land  
700 acres Dry Land-CIRCLEBACK  
240 acres 2-8 in Wells on highway  
70 EAST OF EARTH

**FOR SALE:** 1987 Mercedes-Benz 300 SL Roadster. 2000 miles. Call 272-3611. 10-10-89

**FOR SALE:** 1987 Mercedes-Benz 300 SL Roadster. 2000 miles. Call 272-3611. 10-10-89

**FOR SALE:** 1987 Mercedes-Benz 300 SL Roadster. 2000 miles. Call 272-3611. 10-10-89

**7. Real Estate**

**SMALLWOOD REAL ESTATE**  
222 Main Muleshoe 272-4828  
3 Bedroom, 2 Bath Stucco House. Close to Mary Desha School. \$500.00 closing cost. \$180.00 per month includes Tax, Insurance, and Esq. 3 Bedroom, 1 Bath, 1 Car Garage Brick Homes. Starting at \$23,500.00. Around \$650.00 in taxes in.

**FOR SALE:** 1987 Mercedes-Benz 300 SL Roadster. 2000 miles. Call 272-3611. 10-10-89

**FOR SALE:** 1987 Mercedes-Benz 300 SL Roadster. 2000 miles. Call 272-3611. 10-10-89

**FOR SALE:** 1987 Mercedes-Benz 300 SL Roadster. 2000 miles. Call 272-3611. 10-10-89

**15. Misc.**

**FOR RENT:** Private Home with Trailer. Hook-ups. 222 W. 4th. Call 565-461-2533. 10-9-89

**18. Legals**

**NOTICE FOR BIDS:**  
The Bailey County Commissioners Court will receive bids until 10:00 A.M., March 13, 1989, for the purchase of fuel for all precincts. Purchases may be made through pumps, with the use of legs or carts, and storage tanks may need to be furnished. Bailey County is required to pay state taxes, but is exempt from federal taxes. Separate bids will need to be submitted for regular and unbleaded gasoline, and for diesel fuel. The bid shall reflect the percentage above wholesale cost of fuel per tank wagon. The Commissioners Court reserves the right to reject any or all bids and to waive formalities. Jim Watson, County Judge

**Changing Times**  
A teacher asks her class the difference between a primitive man and a modern man. Johnny answered: "When his wife talks too much a modern man goes to his club. A primitive man just reached for it."

**1. Personals**

I will not be responsible for anyone's debts but my own. Mike Pugh. 73-10-89

**ALFA ROMEO:** in town. Good body. Alfa 16, 1600 cc. J.A. Farmer. Phone (805) 461-2666. Tucuman. 10-10-89

**FRANK'S** Refrigeration & Appliance Service. Parts & Repairs. 817 Guadalupe, Muleshoe, Texas 79261. PHONE Home 272-3822. 10-9-89

Call your local used car dealer for 7 day a week. Cash stock removal. 965-2993 or 1-800-692-4068. 10-9-89

**PIANO FOR SALE:** Wanted: Responsible party to assume small monthly payments on piano. See locally. Call credit manager 1-800-467-4766. 10-9-89

Will do housecleaning if interested. Call 925-6795. 10-9-89

**WANTED:** Painting ext. int. Cabinet Refinishing. We do wall-papering, any carpentry work. Call 272-4874 Tommy & Barbara Hall. 10-9-89

**CONCERNED:** About someone's drinking. HELP AVAILABLE through Alcoholics Anonymous. Call 272-2390 or come to visit Tuesday nights, 8:00 p.m. or Saturday meetings at 10:30 a.m. and through AA call 965-2870 or come visit Tuesday nights, 8:00 at 620 W. Second, Muleshoe.

**3. Help**

**Wanted**

**ATTENTION:** RN's West Plains Medical Center, Muleshoe, needs RN's for several vacancies. Salary negotiable. In house health plan. Hospital and Nursing Home and Dr.'s Clinic connected. Call Kay Swift, DON, 272-4524. 10-8-89

**Help wanted need** Asst. Farm Manager. Need High School Education, Farm Experience required. Must be mechanically inclined & people oriented. Salary negotiable. Call 272-5506, or come by Bamber Seed Co., Muleshoe, TX. 10-8-89 23,29,2,5,9

**WANTED:** A General Office Worker. Must Be Fast, Accurate Typist, 45-60 Words Minimum. Test Will Be Given. Must Have Neat Appearance and Be Able To Meet Public. Must Be Able To Work Under Stress. Apply In Person, Only. No Information Will Be Given Over The Telephone. 304 West 2nd. TFC

**FRY COOK NEEDED:** Experience helpful but not required. Call for appointment B & W Cafe Lazbuddie, TX 965-2657. 10-9-89

Stevens - Chevrolet - Oldsmobile, career minded, experienced Automotive Technician. Busy Shop With Latest Diagnostic Equipment. Excellent Pay Plan, Advanced Paid Training Available. Stevens - Chevrolet - Oldsmobile, Hereford, Tx, (806) 3 64-2160. 10-10-89

**Bingham & Nieman Realty**  
116 E. Ave. C. 272-5285 or 5286

**PRICES REDUCED UP TO \$7,000 ON 2 & 3-1-1 Brick Homes, Cent. heat, Energy Efficient. PRICED FROM \$23,500 !!! Approx. \$600.00 total move-in, payments based on income for Qualified Buyers.**

**RICKLAND HILLS**

**IMMACULATE 3-2-2** Brick, corner lot, Cent. A&H, built-ins, FP, loads of storage & closet space, much more!

**PRICE REDUCED 3-1-1** Brick, Cent. Heat, Evap. air, built-ins, fenced yard....

**VERY NICE 3-2-3** Home, Cent. A&H, built-ins, FP, fans, sprkr. sys., fenced. **PRICED TO SELL!!!!**

**VERY NICE 3-2-2** Brick Home, Cent. A&H, built-ins (inc. kitchen ctr., compactor, & microwave) Jacuzzi, loads of storage, basement, aut. sprkr. sys. & Much More!!!!

**JUST LISTED-3-2-1** carport Brick, Cent. A&H, built-ins, FP, den or 4th bdrm., storage bldg., Fenced yd.

**HIGHLAND AREA**

**JUST LISTED-Nice Large 2-2-2** Brick, Cent. A&H, utility, cov. patio, fenced yard & more!!!!

**VERY NICE 3-2-2** Brick, Cent. A&H newly remodeled kitchen with built-ins, storm windows, fenced yard, storage bldg. and much more!!!!

**NICE 3-2-2** Brick home (2 story), on corner lot, Cent. A&H, built-ins, and much more. **LET'S LOOK TODAY!!!!160's**

**NICE 3-2-1** carport home 2 living areas, priced under \$20 per sq. ft., fenced yard, workshop-storage, & more!!!!

**NICE 3-1 1/2-1** Brick Home Cent. A&H, built-ins, large den w/Fireplace, fenced yard, storage bldg. \$50's!!!!

**HIGH SCHOOL**

**NICE 2-1 1/2-2** Home, corner lot, built-ins, nice carpet, heat pump, fenced yard, storage bldg. & more!!!!

**PRICE REDUCED FOR QUICK SALE!** Nice 2-1-1 Home, Cent. Heat, carpets, work-storage area, and much more. \$19,950.00!!!!

**DIANNE NIEMAN, BROKER**

**GEORGE NIEMAN, BROKER**

**18. Legals**

**PUBLIC NOTICE**

Notice is hereby given that the Commissioners Court of Bailey County will enter into a contract with any banking corporation, association or individual banker in Bailey County for the depositing of the public funds of Bailey County in such bank, on March 13, 1989.

Any banking corporation, association of individual banker in Bailey County desiring to be designated as county depository shall make and deliver to the County Judge an application applying for such funds and said application shall:

1. State the amount of paid up capital stock and permanent surplus of said bank; and,
2. there shall be furnished with said application a statement showing the financial condition of said bank at the date of application; and
3. be delivered to the County Judge on or before March 13, 1989 at 10:00 a.m.; and
4. be accompanied by a CERTIFIED CHECK for \$8,700.00, as required by V.T.C.A., Local Government Code 116.023.

Said application should set out all terms and conditions for the handling of such funds, including, but not limited to, the rate of interest, if any, to be paid on demand deposits, and the rate of interest, if any, to be paid on time deposits.

This notice shall be published once a week in some newspaper published in Bailey County and posted at the courthouse door of Bailey County.

Jim Watson  
County Judge

**15. Misc.**

**ESTABLISHED COMMUNICATIONS COMPANY SEEKS**

In Muleshoe area an aggressive salesperson, self motivated, and a desire to succeed. Sales experience helpful, but not required. Please send a complete resume with a cover letter to:

Associated Communicative, Inc.  
116 E. Grand Ave.  
Clovis, NM 88101

**OWN YOUR OWN**  
apparel or shoe store, choose from: Jean/Sportswear, Ladies, Men's, Children/Maternity, Large sizes, Petite, Dancewear/Aerobic, Bridal, Linen or Accessories Store. Add color analysis, Brand names: Liz Claiborne, Healthtex, Chaus, Lee, St. Michèle, Forezza, Bugle Boy, Levi, Camp Beverly Hills, Organically Grown, Lucia, over 2,000 others. For \$13.99 one price designer, multi tier pricing discount or Family Shoe Store. Retail prices unbelievable for top quality shoes normally priced from \$19. to \$60. Over 250 Brands 2,600 Styles, \$18,900 to \$29,900. Inventory, Training, Fixtures, Airfare, Grand Opening, ETC. Can open 15 Days. Mr. Loughlin (612) 888 4228

One thing that fiction often has on life is the happy ending.