



BIG AUCTION SALE



The pig is the only crop that can be produced twice each year, and he is the only crop that can be produced and marketed all in six to eight months.

Sows, Shoats, Mules, Milk Cows, Stallion, Jack,
AND FARM IMPLEMENTS

At the BOB ARCHER DUROC JERSEY HOG FARM,
Ten Miles South of Spearman, Texas

On MONDAY, APRIL 16, 1923

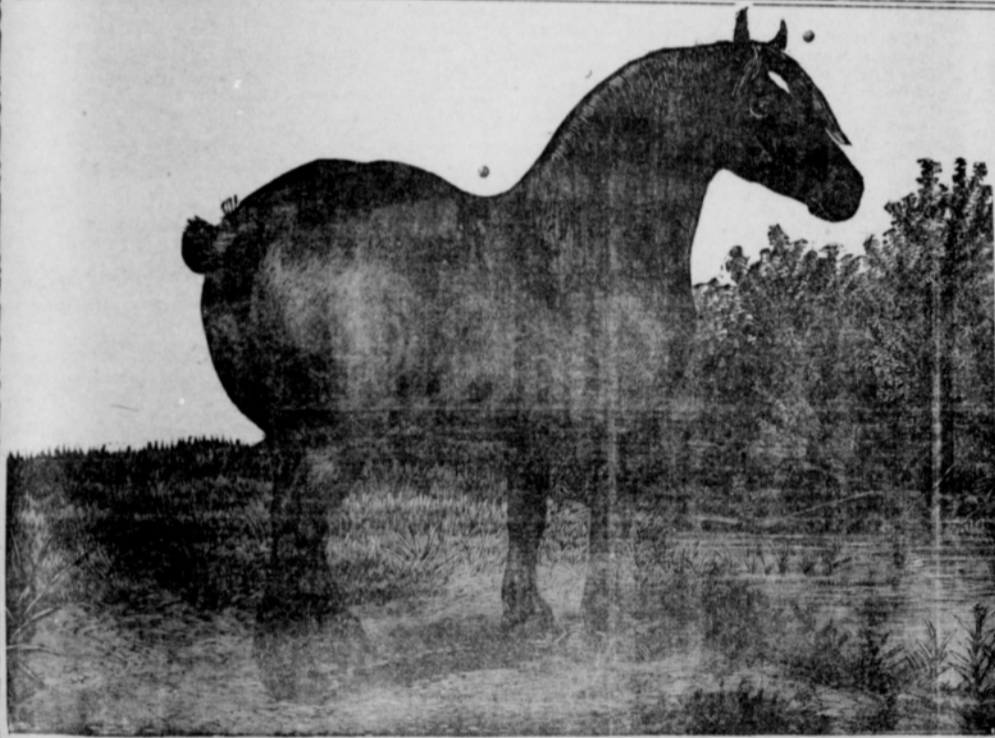

DRESTELL, 55246; Hoof No. 669.

This is a splendid Percheron Stallion, broke to turn on the range and well broken to work. If you need such an animal, don't miss this opportunity to buy one.

50.. Young Sows ..50

These sows were sired by a Registered boar, out of sows subject to registration, bred to registered boars, Sensation Orion 2nd, 468279, and Texas Sensation, 468839, from Sensation Boy. They are as good as can be found in the Duroc Jersey herds of this country. A few of them have farrowed recently and all will farrow by June 1. A young sow from my herd took the blue ribbon at the Hansford County Fair last fall. They are good, and if you want real hogs, come to my sale. I have bred up my hogs for years, have taken particular pains to breed for bone, and I am proud of the offerings I am putting in this sale. If you want to start right in the hog business, buy some of these sows. You will then have a start that you can depend upon.

PRINCE ALBERT, 416223.

My herd boar, Prince Albert, will go under the hammer at this sale. He is a classy boar and just the right age. Will make anybody a desirable herd boar.

Several Feeder Shoats will be sold.

20.. HEAD OF GOOD MILK COWS ..20

Every family in the country needs several good milk cows. I will sell about 20 head of milk cows on this day, and will guarantee every one of them to be a GOOD milk cow.

FREE! FREE! I will give away on sale day, a registered pig, male or female, take your choice. This pig is out of the Blue Ribbon winner at the Hansford County Fair last fall. A ticket will be given with every sow sold. When the sale is over, the winner will be decided in a manner satisfactory to all.

20.. WORK MULES ..20

I will also sell on this day, 10 span of good work mules. Good ages and good sizes. I raised most of these mules and they are good, well broken, in good shape, and ready for work. All these mules are in the pink of condition. Their harness will go in the sale. 10 head of dandy mule colts will be in this sale.

Spring work on the farm is opening up brisk. You need teams now, and at my sale is the place to get them. They will work for you until fall, or for several years, and then bring you more money than you pay for them.

FARM MACHINERY One almost new Emerson wheat drill, 14-hole, bought last fall; One new Peora wheat drill, 16-hole; Two disc plows; Two wagons, a 3 1/2 inch and 3 1/4 inch Studebaker; One nearly new Header.

TERMS:—On amounts under \$10, cash; on amounts of more than \$10 a credit of six months' time will be given, purchaser to give note bearing ten per cent interest, with approved security. Five per cent discount for cash.

FREE LUNCH ON THE GROUNDS. Henry Crawford will barbeque the beef and you will be assured that it will be well cooked and properly served.



ONE FORD TOURING CAR:—Mrs. Archer will sell her car, a 5-passenger Ford touring car; bought last fall, and in first class condition. A good chance to buy a car at your own price. Two Boys' Bicycles brand new, will be sold.

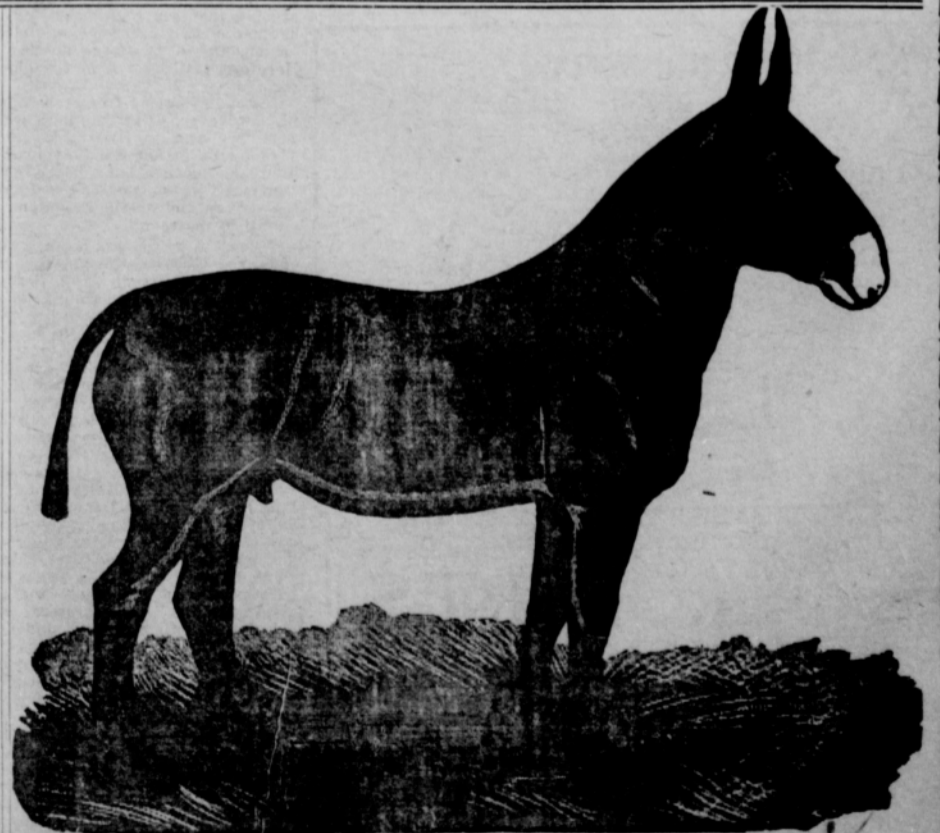

One Black Jack, with white points, 15 1/2 hands high, a sure breeder and dandy foal getter. Several mules on the ground to show his breeding.

FIRST NATIONAL BANK
of SPEARMAN, Clerk.

R. B. ARCHER, OWNER

SEVERAL OF THE BEST AUCTIONEERS
IN THE COUNTRY—LOTS OF FUN.

111 **4** more
cigarettes
24 for **15**
AMERICAN TOBACCO CO.

Notes from Spearman Schools

TUESDAY, APRIL 3, A BIG DAY FOR SPEARMAN SCHOOLS

The students of the Spearman schools had been told several times that a demonstration train was to be here April 3, but none of them expected to see such a crowd of people in Spearman and to hear so many good lectures.

On Monday afternoon the pupils were told that they were to be on the school grounds by eight o'clock the following morning and were also told that Dr. J. A. Hill, president of the West Texas State Normal College would address them at a few minutes past eight. The students assembled at the appointed time Tuesday to hear Dr. Hill's address. Dr. Hill has quite a pleasing personality and he gave a splendid talk which should have inspired every boy and girl present to do great things. Dr. Hill's address as taken by the members of the short hand class is to be given elsewhere. Many of the boys and girls were so impressed with Dr. Hill and his address that they had to tell him about it after he had finished.

The student body then left the building and marched in a body to the Demonstration Train where several hundred people had already assembled. While awaiting their turn to go through, one of the gentlemen who was with the train requested that the students sing. They gladly complied with his request, and in addition gave yells for Dr. Hill, Mr. Wade and the Demonstration Train. Their turn to go through the train finally came after which they were free to do as they pleased for the remainder of the day.

HISTORICAL CLUB HAS GREAT TIME TUESDAY

The History classes needed some source books rather badly so they decided to earn some money to buy those books with. An opportunity for making this money presented itself with April 3. They secured a part of the John L. Hays building on Main street for that day and decided to sell almost anything hungry people might want. Every member of the classes did his share in making the affair a success, and a neat little sum was realized from the sale.

Exhibitions from the various schools were put in the Hays building from the number of people who came in to view them it seemed as if the people of the community were immensely interested in the sort of work being done in the Spearman schools and various others.

The members of the Parent-Teachers Association were very agreeably entertained last Friday afternoon when the second grade, under the direction of Miss Walker presented to the association a little three-

act flower play. The children were dressed up to represent nearly all the flowers one could think.

The largest number of people attended this meeting of the association than has ever before attended. Besides the members were a number of visitors who were very welcome. The second grade was awarded the pennant for having the greatest number of parents present.

"Safety First," a play presented to a very small audience in Spearman last May will again be presented in about two weeks. If you enjoy a good laugh, don't fail to see this play. The place and date of playing will be announced later.

SETTING OUT A CHERRY ORCHARD

Spearman, Texas, March 22
Agriculture Teacher
Goodwell, Oklahoma

Dear Sir:
I heard that you have a cherry orchard and I would like to get a little advice on setting out an orchard.

What time of year should cherry trees be put out and how deep should they be put in the ground. What is the distance apart. Are there any insects or diseases that bother your cherries; if so what do you treat them with. What kind of cherries are most suited to this country.

Please let me hear from you as soon as possible.

Yours truly,
PAT BARBOUR.

Mr. Pat Barbour,
Spearman, Texas

Dear Sir:
Cherries should be set out in the spring any time before they begin to leaf out. I would purchase the one year old trees and prune them back severely at the time they were set out. Set them a little deeper in the ground than they were in the nursery row and at a distance apart usual in the ordinary peach or apple trees.

There are no insects that are very troublesome in this country to the growth of cherries. We have found more success here with the sour cherries, nearly any variety being hardy in these conditions. The sweet cherries in our orchard have been successful only one year since they were set out about twelve years ago.

Another suggestion which applies to all kinds of fruit trees of this country. Take a turning plow and turn the dirt out of the row for the trees, making a broad shallow ditch that will drain the rainfall from each side into the row where the trees are set. Make this deep enough so that it may be preserved for several years. Set the trees along the lowest part of this trench.

R. C. SHIFLETT.

THE STORY OF SUGAR

(By Elmo Maize—7th grade)

The first step in the story of sugar is the clearing of the forests. There is much valuable lumber in these forests, and care must be taken to see that it is preserved. Creepers and brush are then killed to some extent by being burned. It might take several years to clear the land entirely, but there is no need to wait for this because the cane will grow densely and crowd out all the underbrush.

In planting, cuttings about three feet long, with several buds each, are dropped from three to four feet apart by one man, followed by another who makes holes with a pick into which he thrusts the cuttings. Crops only have to be planted every ten or twelve years.

The stems grow from fifteen to eighteen feet high, are broad and unbranched. The leaves are broad and flat and about three feet long. The cane must be cut by hand, with a heavy machete. The stems are stripped of their leaves and loaded

on oxcarts to be hauled to the railroads which are close to each farm.

These railroads are only branches and are called "loading stations".

They are supplied with cranes which lift the whole cart-load at one time and dump it into a waiting car.

Locomotives then draw these cars to central. The cars have hinged sides. The load is dumped on tilting tables, and carried thence on conveyers to the first rollers. The next rollers exercise a tremendous pressure and extract all the juice. The pulp left is taken to the boilers and used for fuel. It is now known as bagasse.

The liquid is now placed in evaporators, where the water is taken out, and crystallization takes place. The sugar, however, which is still soft and damp, goes to the centrifugal machines where it is whirled around and around in an inner basket till it is completely dry. The sugar thus produced is called raw sugar.

The sugar is then packed in bags or mats, and is ready for the long journey to the sugar refineries. On arriving there it has to be weighed

BIG GAIN MADE BY MRS. BOWERS

Reduced To 90 Pounds By Dengue Fever, She Goes To 130 Upon Taking Tanlac.

Mrs. Cora E. Bowers, 3001 North Houston St., Fort Worth is another highly esteemed Texas woman to speak out in praise of the Tanlac treatment. While discussing Tanlac which has been so beneficial to her, Mrs. Bowers said:

"Tanlac is such a grand, good medicine and has done so much for me that I am glad to make a statement to be used in letting others know about it.

"Last October, I had a spell of dengue fever, which left me in such an awful nervous, weakened condition I could not walk without staggering. What little I would eat made me miserable with indigestion and sleep was almost out of the question with me.

"After taking three or four bottles of Tanlac, my appetite was better than it had ever been. My troubles left me and I went up from only 90 pounds to one hundred and thirty. In fact, Tanlac restored me to the of health and my gratitude is unbounded."

Tanlac is for sale by all good druggists. Accept no substitute. Over 37 million bottles sold.

by the Representatives of the U. S. Government.

The sugar is then crushed and mixed with magma. The magma is washed to remove the thin film of dark molasses, and then dissolved in warm water, then treated with phosphoric acid to take out the impurities. Next it is passed out through screen plates, and run through a boneblack filter to remove coloring matter.

The next step is the boiling at a low temperature vacuum pans, after which it is taken to the centrifugal machine where the remaining magma or filmas is thrown off. We now find the sugar sparkling, and clean, in the inner basket.

Wonderful machinery now fills and sews the sacks as we buy them at the grocery store.

CITATION BY PUBLICATION

The State of Texas,
To the Sheriff or any Constable of Hansford County, Greeting:

You are hereby commanded to summon Edward Rafferty by making publication of this citation once in each week for four consecutive weeks in some newspaper published in Hansford County, if there be a newspaper published therein, but if not, then in the nearest county where a newspaper is published, to appear before me a Justice of the Peace for Precinct No. One of Hansford County, at my office in Spearman, Texas, on May 7th, 1923, then and there to answer the suit of B. V. Andrews, filed in said court on March 27th, 1923, in a suit numbered No. 104, on the docket of said court, wherein said B. V. Andrews is plaintiff and Edward Rafferty is defendant, said plaintiff alleging that defendant is indebted to plaintiff in the sum of Twenty Nine and 88-100 dollars for goods, wares and merchandise sold and delivered to defendant by plaintiff at various dates beginning about August 24th, 1922, and ending about September 13th, 1922, and also for ten dollars as attorney's fees. That said account is past due and unpaid, and that an itemized, verified statement of said account is filed among the papers in this cause.

Wherefore plaintiff prays that defendant be cited to appear and answer and upon a hearing he have judgment for his debt and attorney's fees, and for all relief, general and special, in law or equity to which he may be entitled.

Herein fail not, but have you then and there before said court this writ with your return thereon showing how you have executed the same.

Given under my hand, this 5th day of March A. D. 1923.

A. J. WILBANKS,
Justice of the Peace, Precinct No. One, Hansford County, Texas.

Special Prices

WILL CONTINUE FOR ONE WEEK

	Old Price	Sale Price
Extra Heavy Dining Table	\$50.00	\$35.00
Dining Table	25.00	18.00
Dining Table	22.50	16.00
Buffet	40.00	28.00
Refrigerator	22.50	15.00
Baby Cribs	12.50	7.50
Bed Springs	7.00	4.50
Window Shades	1.50	1.00
Best Leather Horse Collar		7.00
Best one and one-eight by 18 feet check lines		5.50
Heaviest Trace Chains		1.50
Good Blind Bridles		2.00
Leather Harness		25.00

Time For Spring Farming

Don't think of buying an implement for the farm until you have seen our lines.

They are leaders.

Jones Implement Co.

FULL LINE OF

JOHN DEERE IMPLEMENTS AND REPAIRS

Successors to
J. M. Forshee

SPEARMAN

TAYLOR ROOMS

are clean, well ventilated and comfortable.

Stop at this home-like place and enjoy a good night's rest when in

Main St.

SPEARMAN

The CANADIAN HOSPITAL

LERTON V. DAWSON, Ph. G., M. D.
Surgery and Consultation.

MISS FLORA E. COX, R. N.
Superintendent.

Long Distance Telephone No. 83

CANADIAN, TEXAS.

When in Spearman stop at the

PALO DURO HOTEL

Good Accomodations -:- Under New Management.

ELMER F. HALL, Proprietor.

COMING! COMING!

A Car Load of BARB, HOG, and POULTRY WIRE. One CAR OF GOOD COAL JUST RECEIVED.

We will handle one more car of cotton-seed cake this winter, which will be the last. Better place your order now.

Remember, you cannot find a Grocery in town that carries a better or more complete line of Table Supplies than we do. Our shelves are loaded with the best there is in Package, Bottled, of Canned Goods while our supply of Vegetables and Fruits is replenished daily. And the prices are the lowest.

Spearman Equity Exchange

WE BUY OUR GOODS IN CAR-LOAD LOTS

