

THE SPEARMAN REPORTER

SIXTEENTH YEAR

Spearman, Hansford County, Texas, Friday, July 25, 1924.

NUMBER 32.

DIVERSIFIED FARMING

When you Diversify in your Farming operations you are giving Hostages to Fortune.

If you have some good milk cows, hogs and chickens and raise some wheat, cotton, barley, oats and maize; you are CERTAIN of making a living and REASONABLY SURE of making some money.

FIRST NATIONAL BANK
SPEARMAN, TEXAS

You get the very best in groceries at the lowest possible price when you trade at Burran Brothers. 21tf.

Konota seed oats for sale fifty cents per bushel, also feed oats and barley at market price when we thresh. See J. R. Roberts or C. E. Kiker for further particulars, eight miles south of Spearman. 30tf.



Why is a horseshoe "good luck?"

—because the metal halo in images of patron saints was often preserved and hung up to give protection. Horseshoes, being similar in shape, came into use as substitutes. Don't accept a substitute for

Puretest
RUBBING ALCOHOL

when you want to quicken torpid skin and refresh aching, worn-out muscles.

A bracing rub-down after exercise. Delightful on infants and doctor's patients. Removes perspiration odors and soothes the face after shaving.

One of 200 Puretest preparations for health and hygiene. Every item the best that skill and care can produce.

Hale Drug Co.
The *Recall* Drug Store

At the Churches

METHODIST

The pastor will preach at 11.00 a. m. and 8.30 p. m. Sunday school meets promptly at 10 a. m. A special number: "The Childhood of Jesus," a playette, will be given by 18 girls at the close of Sunday school.

Had a good day at Grand Plains last Sunday.

These words from Judge Hicks of Tennessee are timely: "There is so much crime and lawlessness that people are asking what is the matter with the country. There is nothing the matter with the country. The matter is with us. Too many of us expect the country to run itself. Only about thirty per cent of the people vote. Business men and influential citizens—the very men who are needed on juries—often make excuses to keep from serving. The country won't run itself." The good citizen ought to exercise the right of franchise. He votes as he prays.

CAKE SALE

The Baptist ladies will sell cakes at the Reporter building on Saturday, July 26—election day. They will be fine cakes and will be sold at a reasonable price. Buy your Sunday cake from the Baptist ladies. They will appreciate it.

The W. M. U. of the Baptist church met with Mrs. W. D. Cooke on Thursday afternoon. A very pleasant and profitable session was held. The next meeting of W. M. U. will be held with Mrs. J. E. Gower, on Thursday, July 31. All the Baptist ladies are urged to attend this meeting. Everyone cordially invited.

WILL APPRECIATE YOUR SUPPORT

R. W. Thompson, now serving his first term as tax assessor and candidate for re-election, was in the city Wednesday afternoon looking after business matters and, incidentally, tightening up the slack wires in his political fences. Bob asks the Reporter to state that although he has been too busy to see all the voters personally during the campaign, yet he will certainly appreciate a careful consideration of his claims at the polls on Saturday.

STRATFORD FAILED TO SCORE SUNDAY

A Hotly Contested Game Here Sunday Afternoon Resulted in Decided Victory for the Home Team.

Stratford sent a delegation of fine ball players, as well as jolly good fellows, to Spearman last Sunday afternoon to see what on earth could be done for the winning streak the Spearman team hit at the beginning of the season and has maintained up to this good hour. But it was a disappointed bunch of ball players who returned to the snappy little town on the Rock Island. They didn't even score. This is the second shut-out game Roach has pitched for the local team this season. He was working well Sunday afternoon, and the boys were behind him every moment of play. Tom Jones got everything that looked like it had any idea of going in left field. Ross Hays, Elmer Wallen, Omar Hays and Buster Cator played an airtight infield. Barbour and Taylor played an excellent game in right and center fields. Santa Fe Speck suffered a severe injury to his hand just before the game was called, so Johnson was put on the receiving end. He filled the position admirably. Spearman scored three times in the first inning and again in the fifth. At no time during the contest was Spearman in danger, but they went to bat six times without scoring, during the game, which shows that Stratford really has a ball team of which it should be proud.

STRAIGHT SHOOTING

The Spearman Gun Club made a mighty good record last Sunday, despite the unusually hot weather and the haste to get through and go to the ball game. The score made was:

	sa.	h.
F. E. Warren	25	17
Jim Goad	25	20
Sid Clark	25	23
Chas. McCarter	25	21
W. E. Phillips	25	22
F. W. Brandt	25	23
Harry Campfield	25	25

This is the first time Harry Campfield has made a perfect score, though his score has shown a consistent improvement since the beginning of the season. The big, good-natured Santa Fe agent is now in a class with Fred W. Brandt and Chas. McCarter. Sid Clark is also hammering around the perfect score line, and we hope to be able to report a twenty-five-straight score for him in next week's Reporter.

G. Bert Davis Company all next week at the big tent.

W. L. Russell and family spent Sunday in Guymon.

H. E. James and family spent Sunday with friends in Guymon.

Good maize seed at the Spearman Equity Exchange. 24tf.

C. C. Beck and daughter Elnor were in from the north flats Wednesday.

Mrs. Pat Neilson, from their farm out south, was shopping here Tuesday.

Mr. and Mrs. W. G. Spivey were in from Woodrow Wednesday, trading and visiting with friends.

Try an M. Born suit of clothes made to measure, sold by P. M. MAIZE & CO. 32tf.

New or Second-Hand Chevrolet for sale. R. L. McCLELLAN. 25tf.

Clay Gibner and the Misses Hazel Lowe and Beatrice Gibner motored to Guymon in the afternoon, Sunday.

Jesse Williamson of Amarillo, is a guest in the home of his oister, Mrs. J. F. Berner, two miles east of town.

Mr. and Mrs. J. A. Roberts are rejoicing over the arrival at their home on Thursday, July 24, of a fine daughter.

Mrs. Minnie Edwards and family moved to Amarillo Friday, where Mrs. Edwards has purchased a home. The children will attend school there this winter.

O. C. Raney and son Rufus, and Paul Nighswonger motored to Guymon Sunday. They were accompanied home by little Miss Bernice Raney, who spent the past week in the J. E. Lisle home.

Miss Norma Berner, daughter of Mr. and Mrs. J. F. Berner, will arrive from Norman, Oklahoma, the latter part of the week, for a months vacation with home folks. She has been attending summer school at Norman during the past nine weeks and will teach at Norman, Oklahoma, during the coming school term.

F. W. Dellbrugge and family, who now reside at Chickasha, Oklahoma, are guests for the past three weeks at the Bob Archer and Erwin Hester homes, out south of town. On Wednesday they continued their journey to Campo, Colorado, where they will visit the Dassel Sheets family, and attend the big rodeo to be staged in that little town on August 1 and 2.

BE CAREFUL HOW YOU PARK YOUR CAR

City Officials are Insisting that Parking Ordinance be Observed More Closely.

Owing to the heavy traffic on Main street during the past few weeks, the city officials of Spearman are having some trouble with persons who persist in violating the ordinance relating to the parking of cars. This ordinance provides that all cars shall be parked in the middle of the street, at an angle of about 45 degrees, and as closely as safety and convenience will permit. It also provides that the driver shall back out as he drives in and never turn on the street except at the post. The regulations are very simple and should be observed. Traffic on Main street these days reminds one of Polk street in Amarillo and if more care is not taken serious accidents are sure to result. The city officials are dealing kindly with everyone at present, but they have about reached the stage where they believe more severe treatment than just a slight reprimand will have to be resorted to. They are particularly anxious that everyone observe the parking ordinance and the general traffic regulations at night, as the traffic is exceptionally heavy about 8.00 o'clock, and there is much danger of serious collisions. Park your car in the middle of the street, back out as you drove in, turn only at the post, use the ordinary signals which are used everywhere, and keep your head, or keep off Main street during the rush hours is about the way the City Marshal dopes it out, and he talks like he means business. At any rate the Reporter don't intend to dispute his authority. Also, it might be well to mention here that the community is infested with a few speeders. Everyone knows what speeding means, and there is very little sympathy for a guy who will pull it wide open and tear around town like a drunk Indian. No one cares when a speeder breaks his neck or wrecks his car, but there is so much danger of him running over a child or elderly person.

RODEO AT CAMPO

A number of Hansford county folks are going out to Campo, Colorado, next week to attend the big rodeo, to be staged there on August 1 and 2 by Harry Coffee and Dassel Sheets. The Cator boys, Ike Kluttz, Howard Hand, Ab Balentine, Chunk Fisher, Orin Thompson and perhaps many others will go out to participate in the different contests. It will be a nice trip, combining, as it will, a visit to cool Colorado, and an opportunity to see what will perhaps be the biggest rodeo staged in the southwest this season. The managers know the rodeo game and will put on a good show.

G. Bert Davis Company all next week at the big tent.

Ralph Word of the Brainard ranch, was in the city Thursday.

Frank Dacus from Canyon is here this week attending to business.

A. M. Wilbanks, Jr., was in Spearman attending to business Tuesday.

Mrs. O. C. Dowdy and daughter, Cecile were shopping here Tuesday.

Mrs. W. E. Prutsman, and little son Vance, were in town Tuesday shopping.

Miss Gayle Little and cousin Miss Lois Little were shopping in Spearman Tuesday.

Walter Harbour and family from Roscoe, Texas, are visiting the T. I. Harbour family.

Misses Lorene and Lois Morton returned home Tuesday after a two weeks visit at Dumas.

Ralph McLeod and family from Granite, are visiting with relatives in Spearman this week.

Seldon Hale had his tonsils and adenoids removed Wednesday afternoon and is doing nicely.

Mrs. B. O. Cator was in from her ranch home up the Palo Duro Wednesday, looking after business matters.

Miss Irene Collard of Oglesby, is a guest in the homes of her brothers, J. R. and Charles Collard, in Spearman.

Otis Olsen, barber supply salesman for A. Halverson of Oklahoma City, attended the ball game Sunday.

Mr. and Mrs. R. C. Thomas, parents of Mrs. J. R. Collard returned to their home at Vernon, Texas, Wednesday.

Autrey Cox, of Hereford, Texas, arrived here the first of the week and is the new Western Union telegraph operator at the Santa Fe station.

Amos Groves, of the Holt community, is hobbling about on crutches as a result of a horse falling with him a few days ago. The injury is healing nicely and Amos will soon lay aside his crutches.

SUCCESSFUL FARMING

The future of our country depends upon the success of the farmer and stockman.

The experience of other localities situated similar to ours is, that diversification along these lines brings in a greater net revenue than the following of a one crop system.

The farmers and stockmen in those localities are making a success of diversified farming and stock raising. With a few hogs, chickens and milk cows an energetic farmer can pay his living expenses.

A diversified crop system will surely prove to be a success in this country as it has in others. Let us give this a fair test this year and prove its merits.

GUARANTY STATE BANK
Spearman, Texas

GET THESE DATES IN YOUR NOODLE

Chautauqua, August 29 to September 3—Hansford County Fair October 1 and 2.

Spearman's chautauqua, which is to be put on by the Redpath-Horner Company, will open on Friday, August 29 and continue five days. Two performances will be given each day, in the afternoon at 3.00 o'clock and at 8.00 o'clock in the evening. This is one of the best chautauqua companies in the United States, and the people of Spearman and vicinity are assured of high class entertainment at every performance which they put on here. After the chautauqua comes the big Hansford County Free Fair, on October 1 and 2. You have only to glance at the premium list printed in this issue of the Reporter to realize that arrangements are under way for one of the biggest exhibitions of live stock, poultry, farm products, garden truck, domestic science, etc., to be held in North Texas this year will be found right here in Spearman. The buildings will be ample, and the water and shade abundant. The amusements will excel anything in that line ever undertaken here before.

Begin now making preparations to attend both the chautauqua and the Hansford County Free Fair.

ELECTION TOMORROW

Everything is in readiness for holding the primary election throughout Hansford county tomorrow. The supplies have been sent out by County Chairman Barkley, and the machinery is all set, ready to be put in motion. Every voter in the county should go to the polls and vote. The candidates are making their final appeal to the people today, and a majority of them are in Spearman. It will be a mighty close race in several of the contests, is the prediction of the Reporter. We will keep posted on election returns, county and state, and our friends are invited to call the Reporter office at any time for election news.

FOR SALE

Sealed bids will be received by the Trustees of the Spearman Independent School District, E. C. Womble, Secretary, until 6 o'clock p. m. on the 11th day of August, a. d., 1924, to purchase the old school building in Spearman, Texas. For further information apply to the above named secretary. The Board reserves the right to reject any and all bids.

FINE HOME FOR SALE

One of the best improved homes in the Spearman country; 2 1/2 miles east of Spearman. Seven-room house with bath and basement; shade trees, orchard, corrals, graineries for 8,000 bushels of wheat; chicken house, garage, and blacksmith shop; cement cave, elevated water tank with water piped to the house and barn. 160 acres of land, all level, 110 acres in cultivation. This farm can be bought at a bargain by seeing the owner. Write or come to see me. 32tf.
E. R. WILBANKS, Owner.
Box 501 Spearman, Texas.

Delco-Light is more than just a "lighting plant." It provides you with electric power, dependable and economical, for running the machinery ordinarily turned by hand. Saves hours of time every day.

DEPENDABLE DELCO-LIGHT PRODUCTS

J. B. PERRY,
Morton's
Garage
SPEARMAN

BIG SHOW COMING HERE NEXT WEEK

G. Bert Davis & Company Will Entertain for Spearman Folks all Next Week—a Good Show.

Spearman and vicinity is promised something new, novel and unique in the entertainment line next week. The G. Bert Davis Company is coming Monday, to pitch their big tent and remain throughout the week, giving entertainments nightly. This is said to be one of the very best show troupes on the road. They have the very latest in the entertainment line, a fine orchestra, big time vaudeville, and many other attractions. They put on a strictly high-class entertainment, are a clean, respectable organization, and will doubtless show to good houses every night they are here. It has been several years since a show of this kind came to Spearman and the people of Spearman and vicinity will enjoy seeing this good company perform.

Miss Frances Roland was shopping here Wednesday.

INSURE against Lightning

Every fire insurance policy of The Home of New York also protects against the lightning hazard

INSURE TODAY
A. F. BARKLEY
Spearman, Texas

A—Good Clothes
B—Made To Measure
C—Moderate Prices

A combination every man desires Tailored-to-measure Clothes are good Clothes—and they cost you about half the ordinary price.

We also sell tailored-to-measure Shirts.

Spearman Tailor Shop
SID CLARK, Proprietor
Cleaning—Pressing—Repairing

Hail Insurance. Write or Phone Us!

Equipped to Render Genuine Service

REAL ESTATE, LOANS and INSURANCE

The best in Real Estate to sell or trade. Money to loan on Farms, Ranches and Homesteads. At home in the Insurance business.

McLAIN & McLAIN

Phone or Write
Phone 43
SPEARMAN

PLENTY OF MONEY

To loan on Farms and Ranches in any county north of the Canadian river. Big values, low rate of interest and good settlement options. Also buy and extend vendors lien notes.

THE BEST

That money will buy in Farms and ranches and on terms never offered before in this section of the country. Business and residence lots and acreage. We have just what you want.

J. R. COLLARD
REAL ESTATE, LOANS, INSURANCE.
Write for Information. SPEARMAN, TEXAS

Hansford County Free Fair

OCTOBER 1 and 2
1924

PREMIUM LIST

The Board of Directors of the Hansford County Fair Association presents herewith the Premium List of the Second Annual Free Fair, to be held in Spearman, Texas, October 1st and 2nd, 1924.

The purpose of the Hansford County Fair is to hold an annual Exposition which will truly reflect the agricultural and industrial development of the country, its resources and possibilities; an institution of much educational value and to a certain degree pointing the way to further development.

Much attention has been given to the making up of this premium list. Although the premiums are small, yet we feel that this is your fair as well as ours and the winning of a blue ribbon should mean as much to you as the cash premium. It is for the prosperity and happiness and the upbuilding of our homes and country that we are working. Join with us and help us to make this the biggest and best Fair in the Texas Panhandle. The management wants your valuable aid. **We Must Have It.**

To the loyal and enterprising business and farmers of Hansford and adjoining counties who have so loyally assisted in the planning and carrying out of this work we extend our most sincere thanks.

Look this premium list over, bring your farm products, livestock, fruit, canned goods, bread, cake, fancy goods, etc.

DOMESTIC SCIENCE AND ARTS

MRS. J. H. BUCHANAN
Superintendent

CLASS 1 PLAIN SEWING

1—Machine Work Specimen	.75	.50	Rib.
2—Hand Work Specimen	\$1.00	.75	Rib.
3—Ladies dress cut and made by exhibitors	.75	.50	Rib.
4—Kitchen Apron	.75	.50	Rib.
5—Darning or Repairing Specimen	.75	.50	Rib.
6—Display Button Holes on any material	.75	.50	Rib.

CLASS 2 FANCY SEWING

7—Hemstitching Specimen	\$1.00	.75	Rib.
8—Infant's Outfit—Three article	1.00	.75	Rib.
9—Childs Embroidered dress	1.00	.75	Rib.
10—Fancy Patch Work, Apron	1.00	.75	Rib.
11—Sofa or Floor Pillow, any material	.75	.50	Rib.

CLASS 3 EMBROIDERY

12—Cut Work	.75	.50	Rib.
13—Luncheon Set (center piece and six doilies.)	1.00	.75	Rib.
14—English Eyelet	.50	.25	Rib.
15—Infant's Shawl or Sack	.50	.25	Rib.
16—Ladies Dress	.75	.50	Rib.
17—Table Cloth	1.00	.75	Rib.
18—Embroidered Specimen	.50	.25	Rib.
19—Handkerchief	.50	.25	Rib.
20—Applique Scarf	.75	.50	Rib.
21—Pillow Slips	.75	.50	Rib.
22—Towels	1.00	.50	Rib.
23—Sheets	1.00	.50	Rib.
24—Center Pieces	1.00	.75	Rib.
25—Table Runner Embroidery	.75	.50	Rib.
26—Napkins	.75	.50	Rib.
27—Bridge Set (table cover and 4 napkins)	.75	.50	Rib.
28—Ladies outfit (3-pieces)	1.00	.75	Rib.
29—Punch Work	.50	.25	Rib.
30—Handkerchief, Initial or monogram	.50	.25	Rib.
31—Scarf, any kind	.50	.25	Rib.

CLASS 4 LACE WORK

32—Lace Specimen	\$1.00	.75	Rib.
33—Tatting Specimen	1.00	.75	Rib.
34—Tatting Collar	1.00	.75	Rib.
35—Tatting Handkerchief	1.00	.75	Rib.
36—Tatting Luncheon Set	1.00	.75	Rib.
37—Fillet lace	1.00	.75	Rib.

CLASS 5 KNITTING AND CROCHETING

38—Knitting, best specimen	.50	.25	Rib.
39—Crocheting, yoke	.50	.25	Rib.
40—Infants Crochet Saque	.50	.25	Rib.
41—Crochet Lunch Set	.50	.25	Rib.
42—Crochet Slippers	.50	.25	Rib.
43—Knit, shawl or sweater	1.00	.75	Rib.
44—Knit or Crochet Hat	.50	.25	Rib.
45—Knit or Crochet Baby Cap	.50	.25	Rib.
46—Table Cloth, crochet edge	.50	.25	Rib.
47—Crochet Towels	.50	.25	Rib.
48—Crochet Table Runners	.50	.25	Rib.
49—Crochet Pillow Slips	.50	.25	Rib.

CLASS 6 QUILT

50—Quilt, patch work	\$1.00	.50	Rib.
51—Quilt, worsted patch work	1.00	.50	Rib.
52—Quilt, Applique	.75	.50	Rib.
53—Quilt, crazy	.75	.50	Rib.
54—Quilt, silk	1.00	.75	Rib.
55—Quilt, infants crib, any kind	1.00	.75	Rib.
56—Spreads Knit	1.00	.50	Rib.
57—Spreads Crochet	1.00	.50	Rib.
58—Spreads Appliqued	1.00	.50	Rib.
59—Spreads Embroidered	1.00	.50	Rib.

CLASS 7 CHILDREN'S WORK

60—Best Display of Domestic Science	2.00	1.00	Rib.
61—Best Display of Domestic Arts	2.00	1.00	Rib.

Age limit will be 14 years of age and under.

CLASS 8 DOMESTIC SCIENCE

Bread (Baked in regular pans, 8x3 1/2)			
62—Loaf White Yeast Bread	.75	Rib.	Rib.
63—Loaf Salt Rising Bread	.75	Rib.	Rib.
64—Loaf Graham Bread	.75	Rib.	Rib.
65—Nut Bread	.75	Rib.	Rib.
66—Loaf Boston Brown Bread	.75	Rib.	Rib.
67—6 Light rolls	.75	Rib.	Rib.
68—6 Cinnamon Rolls	.50	Rib.	Rib.
69—6 Biscuits	.75	Rib.	Rib.

CLASS 9 CAKES

70—White Loaf Cake	\$1.00	Rib.	Rib.
71—Dark Loaf Cake	1.00	Rib.	Rib.
72—Devil's Food Cake	1.00	Rib.	Rib.
73—Fruit Cake	2.00	Rib.	Rib.
74—Angel Food Cake	2.00	Rib.	Rib.
75—Chocolate Layer Cake	.75	Rib.	Rib.
76—Coconut Layer Cake	.75	Rib.	Rib.
77—6 Sugar Cookies	.50	Rib.	Rib.
78—6 Fancy Cookies	.50	Rib.	Rib.
79—6 Doughnuts	.50	Rib.	Rib.

CLASS 10 CANNED

(All exhibits must be in quart jars, labeled.)

80—Canned Peaches	.75	Rib.	Rib.
81—Canned Pears	.75	Rib.	Rib.
82—Canned Apples	.75	Rib.	Rib.
83—Canned Plums	.75	Rib.	Rib.
84—Canned Cherries	.75	Rib.	Rib.
85—Canned Grapes (green or ripe)	.75	Rib.	Rib.
86—Canned Strawberries	.75	Rib.	Rib.
87—Canned Blackberries	.75	Rib.	Rib.
88—Canned Apricots	.75	Rib.	Rib.
89—Canned Tomatoes	.75	Rib.	Rib.
90—Canned Beets	.75	Rib.	Rib.
91—Canned Beans (string)	.75	Rib.	Rib.
92—Canned Corn	.75	Rib.	Rib.
93—Canned Okra	.75	Rib.	Rib.
94—Canned Asparagus	.75	Rib.	Rib.
95—General Display of canned Fruits and Vegetables and pickles	5.00	Rib.	Rib.
96—Canned currants	.75	Rib.	Rib.
97—Canned Gooseberries	.75	Rib.	Rib.
98—Canned Rhubarb	.75	Rib.	Rib.

CLASS 11 CANDIES

(1/2 pound in each exhibit.)

99—Nut Fudge	.75	Rib.	Rib.
100—Divinity	.75	Rib.	Rib.
101—Date Loaf	.75	Rib.	Rib.
102—Display of three or more varieties	1.00	.50	Rib.

CLASS 12 PRESERVES, JAMS AND PICKLES

(All exhibits in pint jar and labeled.)

103—Preserves, Peaches	.50	Rib.	Rib.
104—Preserves, Pears	.50	Rib.	Rib.
105—Preserves, Cherries	.50	Rib.	Rib.
106—Preserves, Strawberries	.50	Rib.	Rib.
107—Preserves, Plums	.50	Rib.	Rib.
108—Preserves, Grapes	.50	Rib.	Rib.
109—Preserves, Apples	.50	Rib.	Rib.
110—Preserves, Tomatoes	.50	Rib.	Rib.
111—Preserves, Watermelon	.50	Rib.	Rib.

CLASS 13

112—Butter, Peach	.50	Rib.	Rib.
113—Butter, Apple	.50	Rib.	Rib.
114—Butter Plum	.50	Rib.	Rib.
115—Butter, Grape	.50	Rib.	Rib.
116—Jam, Strawberry	.50	Rib.	Rib.
117—Jam, Blackberry	.50	Rib.	Rib.

CLASS 14 JELLY

(All exhibits must be in jelly glasses and labeled.)

118—Jelly, Apple	.50	Rib.	Rib.
119—Jelly, plum, tame and wild	.50	Rib.	Rib.
120—Jelly, Grape	.50	Rib.	Rib.
121—Jelly, Blackberry	.50	Rib.	Rib.
122—Jelly, Currant	.50	Rib.	Rib.
123—Jelly, Gooseberry	.50	Rib.	Rib.
124—Jelly, Crab Apple	.50	Rib.	Rib.
125—Jelly, Strawberry	.50	Rib.	Rib.
126—General Display of Preserves, Butters, Jams and Jellies	5.00	1.00	Rib.

CLASS 15 PICKLES AND RELISHES

127—Cucumbers, Sour	.50	Rib.	Rib.
128—Cucumbers, Sweet	.50	Rib.	Rib.
129—Mustard Pickles	.50	Rib.	Rib.
130—Peach Sweet Pickles	.50	Rib.	Rib.
131—Watermelon Pickles	.50	Rib.	Rib.
132—Green Tomato Pickles	.50	Rib.	Rib.
133—Onion Pickles	.50	Rib.	Rib.
134—Mixed Pickles	.50	Rib.	Rib.

CLASS 16 MISCELLANEOUS

135—One Bar Laundry Soap, Home Made	.50	.25	Rib.
136—One Pound Country Butter	.75	.50	Rib.
137—One Pound, Home Made Lard	.50	.25	Rib.
138—One Pound dried peaches	.50	.25	Rib.
139—One Pound dried Apples	.50	.25	Rib.

CLASS 17 LIVE STOCK

M. MAJOR, Superintendent

HORSES, MARES and MULES—Henry Waldrop

140 Sucking Mule Colt	\$3.00	1.50	Rib.
141—Mule 1 year and under 2 years	4.00	1.00	Rib.
142—Mule 2 years and under 3 years	4.00	1.00	Rib.
143—Mule 3 years and under 4 years	4.00	1.00	Rib.
144—Mule 4 years old and over	4.00	1.00	Rib.
145 Best Pair Mules, any age	4.00	1.00	Rib.
146—Best Pair Mules Owned by one man	4.00	1.00	Rib.
147—Grand Champion Mule			Rib.

CLASS 18 JACKS AND JENNETS

148—Sucking Jack Colt	\$1.00	Rib.	Rib.
149—Jack 1 year old and under 2 years old	1.00	Rib.	Rib.
150—Jack 2 years old and under 3 years old	1.00	Rib.	Rib.
151—Jack 3 years old and under 4 years old	2.00	Rib.	Rib.
152—Jack 4 years old and over	2.00	Rib.	Rib.
153—Champion Jack			Rib.
154—Jennetts, any age	2.00	Rib.	Rib.

CLASS 19 DRAFT HORSES

155—Mare Colt 1 Year and under	\$4.00	1.00	Rib.
156—Mare Colt 1 year and under 2 years old	4.00	1.00	Rib.
157—Mare 2 years old and under 3 years old	4.00	1.00	Rib.
158 Mare 3 years and over	4.00	1.00	Rib.
159—Champion Mare			Rib.
160—Stallion 1 year old and under	\$4.00	1.00	Rib.
161—Stallion 1 year old and under 2 years old	4.00	1.00	Rib.
162—Stallion 2 years old and under 3 years old	4.00	1.00	Rib.
163—Stallion 3 years old and over	4.00	1.00	Rib.
164—Best team either sex	4.00	1.00	Rib.
165—Champion Stallion	2.00	Rib.	Rib.
166—Mare and foal, (50 per cent each)	2.00	Rib.	Rib.

CLASS 20 GELDINGS

167—Gelding, 2 years and under	2.00	Rib.	Rib.
168—Gelding 3 years and under	2.00	Rib.	Rib.
169—Gelding 4 years and over	2.00	Rib.	Rib.
170—Pair Geldings, any age	4.00	1.00	Rib.

HOGS—Lee Black.

CLASS 21 POLAND CHINA BREED

171—Aged Boar Two Years Old and Over	\$2.00	1.00	Rib.
172—Senior Yearling Boar—Over 18 Months and Under 2 years	2.00	1.00	Rib.
173—Junior Yearling Boar Over 12 Months and Under 18 Months	2.00	1.00	Rib.
174—Senior Boar Pig Over 6 Months and Under 12 Months	2.00	1.00	Rib.
175—Junior Boar Pig Under Six Months	2.00	1.00	Rib.

Begin Making Ready for the Hansford County Free Fair, October 1 and 2

176—Senior Champion Boar, Limited to 1st Prize Aged Boar, Senior, and Junior Yearlings			Rib.
178—Junior Champion Boar, Limited to Senior and Junior Pig, 1st Prize.			Rib.
179—Grand Champion, Limited to Senior and Junior Champions			Rib.
180—Aged Sow Two Years and Over	\$2.00	1.00	Rib.
181—Senior Yearling Sow Over 18 Months and Under 2 years	2.00	1.00	Rib.
182—Junior Yearling Sow Over 12 Months and Under 18 Months	2.00	1.00	Rib.
183—Senior Sow Pig over 6 Months and Under 12 Months	2.00	1.00	Rib.
184—Junior Sow Pig Over Six Months and Under 12 Months	2.00	1.00	Rib.
185—Senior Sow, Limited to 1st prize sow aged, Senior and Junior Yearling Sows			Rib.
186—Junior Champion Sow, Limited to 1st prize Senior and Junior Yearling			Rib.
187—Grand Champion, Limited to Senior and Junior Champions			Rib.
188—Aged Herd, Boar and 2 Sows 1 Year Old and Over	2.00	1.00	Rib.
189—Young Herd, Boar and 2 Sows Under 1 Year Old	2.00	1.00	Rib.
190—Get of Boar—Consist of 4 Swine any age, get of same Boar	2.00	1.00	Rib.
191—Produce of Sow—Consist of four Swine any age, produce of same Sow	2.00	1.00	Rib.
192—One sow, and Litter of Pigs Under 3 Months Old	2.00	1.00	Rib.
193—Fat Barrow, any age and Breed	2.00	1.00	Rib.

CLASS 22 BOYS POLAND CHINA PIG CLUB CONTEST

194—Best Sow and Litter—\$25.00 15.00 10.00
This prize will be given by Poland China Breeders of Hansford county, Mr. M. Major, Chairman.

CLASS 23 DUROC JERSEY BREED

195—Aged Boar 2 years Old and over	\$2.00	1.00	Rib.
196—Senior Yearling Boar, Over 18 Months and Under 2 Years	2.00	1.00	Rib.
197—Junior Yearling Boar, Over 12 Months and under 18 Months	2.00	1.00	Rib.
198—Senior Boar Pig, Over 6 Months and Under 12 Months	2.00	1.00	Rib.
199—Junior Boar Pig Under Six Months	2.00	1.00	Rib.
200—Senior Champion Boar, Limited to 1st prize aged Boar and Senior, and Junior Yearlings			Rib.
201—Junior Champion Boar, Limited to Senior and Junior 1st prize Pig			Rib.
202—Grand Champion, Limited to Senior and Junior Champions	2.00	1.00	Rib.
203—Aged Sow 2 years and over	2.00	1.00	Rib.
204—Senior Yearling Sow Over 18 Months and Under 2 years	2.00	1.00	Rib.
205—Junior Yearling Sow Over 12 Months and Under 18 Months	2.00	1.00	Rib.
206—Senior Sow Pig Over six Months and Under 12 Months	2.00	1.00	Rib.
207—Junior Sow Pig Under six Months	2.00	1.00	Rib.
208—Senior Champion Sow, Limited to 1st. Prize Sow Aged, Senior and Junior Yearling Sows			Rib.
209—Junior Champion Sow, Limited to 1st Prize Senior and Junior Yearling			Rib.
210—Grand Champion, Limited to Senior and Junior Champions			Rib.
211—Aged Herd—Boar, and 2 Sows 1 Year Old and Over	2.00	1.00	Rib.
212—Young Herd—Boar, and 2 Sows under 1 Year Old	2.00	1.00	Rib.
213—Get of Boar—Consist of 4 Swine, any age, get of same Boar	2.00	1.00	Rib.
214—Produce of Sow—Consists of 4 Swine, any age, produce of same sow	2.00	1.00	Rib.
215—One Sow, and Litter of Pigs Under 3 Months old	2.00	1.00	Rib.
216—Fat Barrow, any age	2.00	1.00	Rib.

CLASS 24 AGRICULTURE

A. E. TOWNSEND, Superintendent
Assistant Superintendents: W. A. Sutton, Orville Tomlinson, J. H. Spivey, W. W. Grooms, A. L. Haas, Maynard McLain, Paul Thompson and Thaddeus McMurry.

CORN

217—Ten Ear Sample, any variety of dent corn	1.00	Rib.	Rib.
218—Ten Ear Sample, any variety of Pop Corn	1.00	Rib.	Rib.

To Our Friends and Customers

We have opened the Liske elevator at Spearman and are ready to buy grain of all kinds. Will contract grain for future delivery.

Write, wire or phone in when we can serve you.

McCLELLAN GRAIN CO.

Phone 109

SPEARMAN

JAMISON & SAULSBURY AUCTIONEERS

We have had twelve years of successful experience with Land, Live Stock and Farm Sales.

If you contemplate having a sale, write or phone us for particulars. We will give you the very best of service, and at a reasonable price. Write or phone us for dates at our expense, or make dates at the office of the Spearman Reporter.

Offices over
First National Bank

PAMPA, TEXAS

LOANS LOANS

I represent good companies with plenty of money. Can give the lowest interest rates and best settlement options. Also represent The First Texas Joint Stock Land Bank of Houston.

C. D. WORKS

Phone No. 37

Spearman, Texas

NEW MILLINERY

Always Something New.
Ready-to-Wear
Novelties

MRS. R. K. STANHOPE

First Door West of
JOHN L. HAYS Bldg.

Spearman

The Modern Woman's Favorite Car

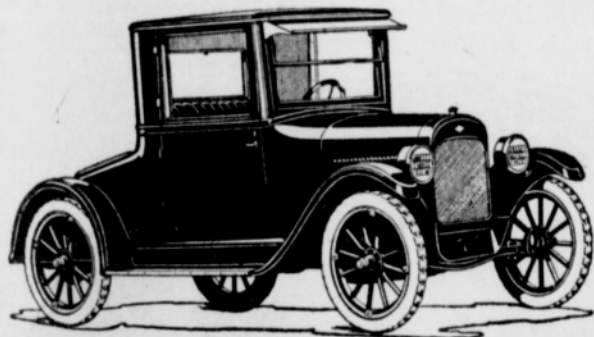

Chevrolet Coupe appeals strongly to the women. Its graceful lines, fine finish, extra wide doors, big cheerful windows, and deep upholstery meet her requirements. Its sturdy construction, economy, ease of operation, and roomy package compartment convince her of its practical value. More and more women are becoming owners and drivers of their own transportation units. For business, social, or marketing purposes, Chevrolet saves an immense amount of valuable time and conserves the energy of today's busy woman.

Prices F. O. B. Flint, Mich.

Superior Roadster	\$490.00
Superior Touring	\$495.00
Superior Utility Coupe	\$640.00
Superior 4-Passenger Coupe	\$725.00
Superior Sedan	\$795.00
Superior Commercial Chassis	\$395.00
Utility Express Truck Chassis	\$550.00

Fisher Bodies on all Closed Models

Mizar Chevrolet Co.
SPEARMAN

The Largest Furniture Store in the Panhandle

CASH CREDIT
Green Bros Co
INSTALLMENT HOUSE FURNISHERS
Amarillo, Texas

Let us furnish you Home, Cash or Credit. Our easy terms are open to all Panhandle people. We Pay the Freight to all Panhandle Points.

CITATION BY PUBLICATION

The State of Texas,
To the Sheriff of any Constable of
Hansford county—Greeting:

You are hereby commanded to summon J. A. Hines, who is a non-resident of the State, to appear at the next regular term of the District Court of Hansford county, Texas, to be held at the court house thereof in Hansford, on the fourth Monday in November 1924 being November 24th, 1924, then and there to answer a petition filed in said court on July 9th, 1924, in a suit number 292 on the docket thereof, wherein Nora Hines is plaintiff and J. A. Hines is defendant; the cause of action being as follows:

Plaintiff alleges that she has been an actual, bona fide inhabitant of Texas for twelve months and has resided in Hansford county for six months next preceding the filing of this suit, and defendant is a non-resident of Texas. That on or about December 24th, 1916, plaintiff and defendant were legally married at Gentry, Arkansas. That soon thereafter defendant began a course of unkind, harsh and cruel treatment toward plaintiff, which continued until they separated, about July 9th, 1920. That in May of 1917, defendant got mad and used rough and abusive language toward plaintiff. That in about January 1918, he cursed plaintiff and her children, and called her and them names, such as bitch and other opprobrious names, and threatened plaintiff with a razor. That defendant would not work and forced plaintiff to make the living. She had to pick berries and apples, and take in sewing and washing and do other kinds of work to support herself and defendant.

This plaintiff had some children by a former marriage and defendant would curse and abuse them and whip them. That defendant quarreled at plaintiff at many other times. That plaintiff has at all times treated defendant with kindness and forbearance and gave him no cause to mistreat her.

You are further commanded to so summon such defendant by making publication of this citation once in each week for four consecutive weeks previous to the return day hereof, in some newspaper published in your county; but if there be no newspaper published therein, then in the nearest county wherein a newspaper is published.

Heretofore fail not, but have you before said court, on the first day of the next term thereof, this writ, with your return thereon, showing how you have executed the same.

Witness, Keesee C. Richardson, Clerk of the District Court of Hansford county, Texas.

KEESSE C. RICHARDSON,
Clerk of the District Court of Hansford county, Texas. (Seal.)

Issued this 9th day of July, 1924.

PUBLIC NOTICE

On all crossings of Public Highways, or public laid out roads in Hansford county, the Commissioners Court will, at the expense of the County, construct and maintain proper crossings over the graded ditches. All private crossings must be made and maintained by private individuals.

Under the statutes, the filling up of any drainage ditches along the highways or graded roads, is considered an obstruction of the public highways, and persons guilty of obstruction of public highways are subject to a heavy fine.

It is therefore ordered by the Commissioners Court, that the county judge see to it, that the law prohibiting the filling up of the ditches along any graded roads of Hansford county be enforced.

It is further ordered by the Commissioners Court, that the general public be notified the driving over the graded roads and bridges of Hansford county, with heavy Tractors or Engines with lugs on the wheels, is a great detriment to the highways, and that a continuance of this practice is positively forbidden.

By order of the Commissioners Court, at its regular session on the 14th day of July, 1924.

A. E. TOWNSEND,
County Judge.

FOR SALE

Poland China Boar pigs. Outpost strain. The dams of these pigs took first and second in their class at both Spearman and Guyton fairs last year. The sire took first in his class at Guyton. He was a year old May 7, and weighs between five and six hundred pounds. Any one interested write or call A. F. Shapley, Spearman, Texas.

FORDSON TRACTOR

I have a 1923-model Fordson tractor which I will sell for \$225. This tractor is in good condition. Also, have a brand new Fordson block for sale.

GILBERT WILBANKS.

TO THE FARMERS OF NORTH PANHANDLE

When you want good help on your farm or ranch, phone, wire or write the Amarillo Employment Agency. Our service is free. Day phone, 85; night phone, 2213.

J. D. HEAD, Manager.

28th. Amarillo, Texas.

Ford Coupe for sale. In good condition. See Dr. G. P. Gibner, Spearman. 27th.

WALKER'S CLAIMS FOR REPRESENTATIVE

Has Clear-Cut Ideas and Ability to Put Them Over.

If C. Herbert Walker of Dalhart is elected Representative in this district there will be no more militant member of the legislature in Texas, and the 124th district will have as its representative a man of intelligence, integrity and ability who will be on the job from start to finish.

His candidacy is based upon the following:

1. His extensive acquaintance throughout the state and his record during the regular term of the legislature in 1913, which gives him an enviable prestige from the start.

2. As a director of the West Texas Chamber of Commerce and vice president of the Texas Highway Association, he has already demonstrated his belief in the Northwest Panhandle and secured recognition for this section throughout the state.

3. His standing in his own community as evidenced by the demand upon him in every movement for the good of the community. He was selected as president of the chamber of commerce, president of the Lions Club, postmaster for eight years, county chairman of all Liberty Loan campaigns, county chairman American Red Cross during the war, county chairman prohibition forces in pre-Volstead days, etc., and he delivered the goods.

4. He is a progressive Democrat and has always taken an active part in state and national politics for clean government and a democratic rule.

5. He is a man of splendid personality, a forceful public speaker, a close student who knows the needs of the people of this district. He is not a lawyer and believes that too many laws in Texas have been made by lawyers. But he knows how to write bills and has the force to put them across.

6. He is for all the relief possible for the farmer and stockman, and believes that the country child is entitled to as good an education as the child of the city.

7. He believes that the liquor prescription system in Texas should be abolished or placed under strict medical requirements.

8. He hopes to tighten up on the "cold check" artist.

9. He believes in constitutional provisions and statutes that will make 25 per cent of all wages garnishable for just debts.

10. He believes in constitutional provisions and statutes that will enable the State and Federal Government to construct and maintain a magnificent state and national highway across this country. He believes the people of this section are entitled to a bridge across the Canadian river, and will assist in getting it.

He is opposed to so many bureaus and extravagant allowances for traveling expenses and other expensive and unnecessary profligacy in administering the affairs of the state.

He will be a representative of all the people of this district, with no railroad or other corporate connection, and will owe allegiance to no man or set of men. Vote for him. (This space contributed by those who know him.)

HIGH PROTEIN IN WHEAT DESIRABLE

"The percentage and quality of protein is having more and more effect on the market price of wheat," says H. M. Bainer, director of The Southwest Wheat Improvement Association. Continuing he says, "Millers and grain dealers are paying a good, liberal premium for high protein wheat especially when they know that the protein is of good quality. The wide margin in price often paid at the same market on the same day for different lots of wheat of the same grade is almost always due to the difference in protein.

"The country grain buyer cannot determine the protein content in wheat; the work is too intricate and special chemical equipment is necessary. The only way the wheat grower or grain buyer can determine the percentage of protein is by sending a small, composite sample to the State Grain Laboratory or to a cereal chemist for analysis. Protein may run as low as 8 per cent and as high as 18 per cent, but 12 per cent is a good, high average.

"Climatic and soil, conditions have almost everything to do with the amount and quality of protein. Low protein is caused by wet seasons, sandy soils, lack of nitrogen in the soil and late preparation of the seedbed. On the other hand, high protein is caused by dry seasons, fine upland soil, plenty of nitrogen in the soil and early preparation of the seedbed.

"The most generally practical way to insure an adequate supply of nitrogen is to grow wheat in rotation with legumes, such as alfalfa and sweet clover, and prepare the ground early. A top dressing of barnyard manure will help and in most cases will also increase the yield, if applied judiciously and not too much at a time. July or early August preparation of the ground has the most marked and immediate effect of anything that can be done."

FOR SALE AT A BARGAIN

Essex four Sedan. Driven only on pavement and is in excellent condition. Ask to see it. Priced right and terms reasonable. Inquire at Spearman Motor Company, Spearman. 30th.

Massey-Harris

COMBINES,
HEADERS
and BINDERS

John Deere Kerosene Tractors and Tractor Plows.

We are receiving Harvesing and Farm Machinery by the car load, and are equipped to attend to your wants in this line.

Car Load of Pennsylvania Oils

Womble Hardware Company

Phone Four-Four

Spearman

NOTICE FOR BIDS

The Commissioners Court of Hansford county, Texas will receive bids at Hansford, Texas on Monday August 11th 1924 for the purchase of one more track layer Type Tractor.

By order of Commissioners Court at Hansford, Texas this 14th day of July 1924.

A. E. TOWNSEND,
County Judge.

"SON OF ATHENS"

Son of Athens, ere you shine
These bespattered shoes of mine,
Let me on your mind impress,
With the utmost earnestness,
This, my warning orthodox:
Keep the polish off my socks!
By the gods in heaven above,
By the burning Sappho's love,
By the blood of Scio's vine,
By Anacreon's song divine,
By Parnassus' well-known rocks,
Keep the polish off my socks!
Son of Athens, hear my vow—
There will be one HELUVA row,
Take it even now from me,
It will be Thermopylae.
So, if you escape some shocks,
Keep the polish off my socks!
—R. P. McPhee.

REAL TROUBLE

His horse went dead and his mule
went lame,
And he lost six cows in a poker
game;
Then a hurricane came one summer
day
And blew the house where he lived
away;
And an earthquake came when that
was gone
And swallowed the land that the
house stood on;
Then the tax collector he came
round
And charged him up with a hole in
the ground.
—The Wonalancet Way.

SHE MAKETH GLAD HIS HEART

Blessings on thee, little dame—
Bareback girl with knees the same,
With thy rolled down silken hose
And thy short, transparent clothes;
And thy red lips, reddened more,
Smeared with lipstick from the
store;
With thy makeup on thy face,
And thy bobbed hair's jaunty grace,
From my heart I give thee joy—
Glad that I was born a boy.
—Marine Campus.

SEDUCTIVE RELATIVITY

Twinkle, twinkle, little star,
How I wonder where you are;
High above I see you shine,
But, according to Einstein,
You are not where you pretend,
And your sweet seductive ray
Has been leading men astray
All these years—O little star,
Don't you know how bad you are?
—Science and Invention.

AWFUL!

Dressed in her father's trousers,
A silly maid one day
Went and eloped with a fellow:
What will the papers say?
Read then the startling headline
(Such are whims of chance)
That sprang next day from the
presses,
"FLEES IN PAPA'S PANTS."

AFTER SHE HAD MADE ADAM FALL

When Adam in bliss
Asked Eve for a kiss,
She nickered her lips with a coo;
With looks quite ecstatic:
"I don't care, Adam, if I do!"
Samis Caudron

EVER SEE ONE?

A funny old bird is the pelican,
His bill can hold more than his
belican;
He can tote in his beak,
Enough food for a week,
But we don't understand how the
helican.
—Unknown.

A city and a chorus girl
Are much alike, 'tis true;
A city's built with outskirts,
A chorus girl is, too.

WHEN HUNGRY

Don't fail to stop at the D. C. D. Cafe, where a good meal or short order is waiting for you. We will continue to serve the best

Short Orders
and
Regular Meals

The D. C. D. CAFE
GEO. N. REED, Proprietor

WILLIAM F. NIX
ATTORNEY-AT-LAW
ROOM 47 SMITH BUILDING
TELEPHONE 2974
AMARILLO, TEXAS

J. E. GOWER, M. D.
Physician and Surgeon
CALLS ANSWERED PROPMTLY
DAY or NIGHT
Phone 98 Spearman

We are Prepared to Furnish
the Proper Weight of

100 Per Cent. Pure Pennsyl-
vania

AMALIE MOTOR OIL

For every Automobile, Truck, and
Tractor operated in the Spearman
country.

AMALIE Oils are made from pure
paraffine base Pennsylvania Crude
and each and every package delivered
to us in plainly marked "100 per
cent Pure Pennsylvania."

High Grade motor oil cannot be
made from low grade crude.

EQUITY FILLING STATION

At Equity Grain Office, Spearman.

Sick Headache

"I have used Black-Draught
when needed for the past 25
years," says Mrs. Emma
Grimes, of Forbes, Mo. "I
began taking it for a bad case
of constipation. I would get
constipated and feel just miser-
able—sluggish, tired, a bad
taste in my mouth, . . . and
soon my head would begin
hurting and I would have a
severe sick headache. I don't
know just who started me to
taking

Theford's

BLACK-DRAUGHT

but it did the work. It just
seemed to cleanse the liver.
Very soon I felt like new.
When I found Black-Draught
so easy to take and easy-
acting, I began to use it in
time and would not have sick
headaches."

Constipation causes the
system to re-absorb poisons
that may cause great pain
and much danger to your
health. Take Theford's
Black-Draught. It will stimu-
late the liver and help to
drive out the poisons.
Sold by all dealers. Costs
only one cent a dose. E-104

Dodge Brothers

MOTOR VEHICLES

Prices F. O. B. Detroit

Touring	\$895.00
Roadster	\$865.00
A Sedan	\$1385.00
B Sedan	\$1250.00
A Coupe	\$1375.00
B Coupe	\$1035.00
Special Touring	\$1055.00
Special Roadster	\$1025.00

See

G. P. Gibner & Son

DEALERS

Spearman,

Texas

THE SPEARMAN REPORTER

BY ORANKELLY.

\$1.50 PER YEAR IN ADVANCE

Entered as second class matter November 21, 1919, at the post office at Spearman, Texas, under the act of March 9, 1879.

ADVERTISING RATES: — Flat rate for plates, 25 cents per inch. If composition is required, 5 cents per inch additional.

Reading notices, 10 cents per line. Recognized agent's commission, 15 per cent; cash discount, 2 per cent.



POLITICAL ANNOUNCEMENTS

The Reporter is authorized to announce the following candidates, subject to the action of the Democratic Primary election to be held on July 26, 1924:

- For State Senator, 31st District, J. W. REID of Canyon
- For Representative, 124th District, C. H. WALKER of Dalhart, Texas
- JUDGE E. C. GRAY of Higgins, Texas

HANSFORD COUNTY

- For County Judge, A. E. TOWNSEND, C. W. KING
- For Sheriff and Tax Collector, GEORGE T. PIERCE, ALVINO RICHARDSON, H. L. WILBANKS, RUTLEDGE HENDERSON
- For County and District Clerk, S. F. POWERS, MRS. PEARL S. HAYS, JESSE E. WOMBLE, M. E. WALKER
- For Tax Assessor, J. E. SLAVIN, R. W. THOMPSON, VERNON COMPTON, MRS. L. S. CATOR
- For County Treasurer, MARY SPARKS, MRS. J. H. BUCHANAN
- For Commissioner Precinct No. 3, FRED McREE, PAUL HIGGS

HUTCHINSON COUNTY

- (Subject to the will of the voters of Hutchinson county at the November, 1924, election.)
- For County Judge, W. R. GOODWIN
- For County and District Clerk, M. E. McCORMICK, MISS LILLIE WHITTENBURG
- For Sheriff and Tax Collector, JOE OWNBEY
- For Tax Assessor, S. B. LASATER

C. O. Collard Produce Co.

Successor to Shearer Produce Co.
Poultry, Eggs, Cream and Hides.
We pay highest market price for country produce.
WE HANDLE PURINA CHICKEN FEED AND OYSTER SHELL.
Spearman, Texas
Boost for Spearman.

Tomorrow is election day. Every voter in the county should take the time to go to the polls and vote. These are busy times, but no one should be too busy to vote. The candidates for county office are all busy this week, seeing the voters and keeping their political fences in repair. A majority of them will be defeated, but we hope that no sore spots will be left and that after a day's rest on Sunday everyone will start off on another week's work as though no election had been held, all working for the best interests of Hansford county. The home candidates, be it said to their everlasting credit, have conducted their respective campaigns on a high plane, indulging in none of the chicanery and mud-slinging which is sometimes resorted to in local politics. The Reporter hopes that the best and most deserving candidate for each office will win, and we have no fear of any serious mistake being made. Every candidate in the race will make a good official if elected, therefore there is no particular need of anyone tearing his shirt off trying to see that someone is elected. It is more a matter of personal friendship. The Reporter has an absolute, unqualified faith in the will of the majority. The Reporter will believe that the men and women elected are the ones who are most deserving of the job, and will render them every service at its command in the performance of their official duties during the next two years. When a man is elected to office he should be encouraged and assisted in every honorable way, that the county may receive from him the very best service he is capable of rendering.

Don't forget to go to the polls and vote tomorrow. Or, rather, don't neglect it. The candidates won't let you forget.

The Reporter does not like the idea of carrying water on both shoulders. We would rather come out flat-footed and tell the world just where we stand on important matters. Just now the burning issue—the bone of contention, so to speak—seems to be "to bob or not to bob." We wish to go on record as favoring the bob. Any kind of a bob is preferable to the long, unwieldy tresses of a former age, but we prefer the shingle bob. Also, we favor a liberal use of powder, paint, rouge and all the other beautifiers known to the drug store. The natural color is not without charm, to be sure, but the drug-store complexion is our preference. It is so easily changed.

WORTH INVESTIGATING

J. D. Cotter's wheat is testing 62 pounds to the bushel and threshing out 28 bushels per acre. Lon Hays produced 35 bushels of wheat per acre, cut and threshed with a combine. J. R. Collard has a field of 30-bushel wheat. Hundreds of others have wheat just as good and much of it is better than that named above. This wheat is grown on \$25 per acre land. In fact land that will produce crops like those mentioned above can be bought in the Spearman country for as little as \$15 per acre. Where can the home-seeker and investor find more for his money.

W. M. Lieb. was in from Lieb Monday, bringing his granddaughter, two-year-old daughter of Mr. and Mrs. Lloyd Henderson in to the doctor.

Dr. J. H. Haney is finishing harvesting his wheat crop this week. The Doctor produced about six thousand bushels of wheat this year and reports having succeeded in cutting down cost of production considerably over former years.

Allen King came from Amarillo, where he has been attending school, Tuesday afternoon, to spend a few days at the home of his parents, Mr. and Mrs. C. W. King. Allen attended the meeting of the National Guard at Galveston the past two weeks and reports having had a jolly good time.

County Agent Column

The County Agent went to college to attend the Farmers Short Course. This week of study is required by the college each year. On his return, he expects to hold some poultry culling demonstrations, and hopes to introduce some Kanred wheat to this county.

August will be the time to cull your chickens. Make arrangements with the County Agent to cull them.

Notice the Hansford County Fair premium list in this issue of the paper and see what you are expected to show at the Fair. Plan to exhibit with your community regardless of the quality for one good exhibit will not win a community prize, but a full score card will overcome a score card that only has a few good entries. Ask your Vice President. He will take care of your entries.

Mr. McMurry's flock of chickens were culled Saturday and the boarding hens will be sold.

Prices on Pure Kanred wheat have been received by the County Agent from the Kansas State Agricultural College. Prices were also received on other varieties including Turkey Red.

The life history of the grasshopper has been asked for by some residents of this county. The following article will supply this information!

GRASSHOPPER FACTS

R. R. Reppert, Entomologist.
By this time the damage from grasshoppers is diminishing, and by the end of July it will hardly be noticeable.

To reassure the farmers, the following facts are given:

After becoming mature about the end of June, the hoppers during August and September lay their eggs in solid soil, usually in sod land or pastures, along fence rows, or in the grass along creeks. One female will lay about 200 eggs. These pass through the winter and hatch in the spring, especially following a warm rain. They continue to hatch over a period of four to six weeks, but after those overwintering eggs hatch, no more young grasshoppers will appear until the following spring. Thus there is but one generation of grasshoppers a year, and after the spring hatching is completed, the farmer need not be apprehensive of other young grasshoppers the same season.

DAMAGE UNLIKELY IN 1925

It has been learned that in some sections tenants, fearing a repetition next year of this season's damage, are signifying their intention of moving to other sections.

There is little basis for this fear. It is unusual to have heavy grasshopper damage two years in succession, as has occurred in 1923 and 1924.

The reason for this is that grasshoppers are usually held to small numbers by various natural causes. Several kinds of flies attack them. The larva of the blister beetle destroys the eggs in the fall. A fungous disease sweeps away great numbers, especially in warm, moist weather.

Only in seasons when conditions favor the hopper and are unfavorable to these various enemies do the grasshoppers multiply to greatly destructive numbers. A great number of grasshoppers furnish an abundance of food for these various parasites, and they also during a year of excessive grasshopper damage, multiply to such numbers that the hoppers are effectively controlled the succeeding year and for a number of years thereafter.

Already these factors are working this season. It is too early to make any definite statement as to how effectively they will reduce the number of hoppers next season. Observations will be made and the facts given to the public late this fall and winter. We feel reasonably safe, however, in assuring the farmers that no extensive damage will occur for the season of 1925, and damage will be restricted to small and isolated areas, such as is reported almost every year from some section of the state or other. These small infestations will be easily reduced by the proper measures, and no great apprehension should be felt regarding them.

NO LEAF WORM YET IN SIGHT

The leaf-worm has not yet made its appearance in Texas. Our winters destroy all stages of this insect in our state, and infestation always progresses from Mexico northward. This situation in the Rio Grand Valley is being closely watched and, to date, none have crossed into Texas. Farmers of Central and Northern Texas may feel reasonably safe from this insect during the month of July at least. However, they should be fully prepared, with poison and equipment, to fight it as soon as we learn of such.

Chief Justice C. M. Cureton, now serving first term, is asking re-election. Endorsed by the lawyers and bars generally throughout the state, for re-election.

Maidens' cheeks reveal their blushes; Poker decks are full of flushes.

LAND WANTED

I want to rent 200 acres of wheat land.
C. B. REAVES.
Spearman, Texas.
3212.

How The Santa Fe dollar was spent in 1923

Taxes more than dividends. Rate reductions more than taxes

The measure of success in railroad business is the relation of costs to returns. If the dollar earned does not cover the cost of earning it, the business fails. If it covers the cost with a margin over, the business succeeds.

THE SANTA FE DOLLAR IN 1923 WENT AS FOLLOWS:

Maintenance of track, buildings, etc.	13.37 cents
Maintenance of locomotives, freight and passenger cars	19.36 "
Train, station and switching, and other transportation	19.68 "
Traffic agencies	1.69 "
Fuel	8.49 "
Salaries and expenses of clerks and other general office employes	.96 "
Legal, valuation, general officers, pensions and death benefits and miscellaneous	1.08 "
Depreciation and retire-ments, equipment and ice plants	3.89 "
Loss, damage and casualties	1.07 "
Rent of equipment, joint facilities, etc.	1.04 "
Interest on bonds and other interest charges	4.60 "
Dividends on capital stock	8.06 "
Taxes	8.14 "
Balance available for expanding facilities	8.79 "
	100.00 cents

Of the last item 3.02 cents came from sources other than rates so that a reduction of less than 6% in rates would have wiped out the entire margin of safety from earnings through rates.

Even a decline in gross business such as has occurred this year inevitably reduces this balance of 8.79 cents, because not many of the cost items can be cut down in proportion.

The adjustment between success and failure is a delicate one in the transportation industry. For the welfare of the country, it should not be lightly tampered with, either by laws or by the various commissions that control the main elements of railroad earnings and costs.

It is particularly notable in the above statement that taxes were more than dividends and only a little less

than all the fuel used for the System. Taxes were \$20,316,491.

Good service requires ample money for operation and maintenance. Even a rather substantial reduction in rates would benefit individuals so slightly as hardly to be known, while it might readily (because of poor service) cause them tremendous loss which would be quickly and keenly felt.

A railroad gets money from its rates and has no other large source of supply, even though attempts seem to be made to have the public believe otherwise. Since 1921 freight rates have been almost continuously in process of reduction. Santa Fe freight earnings were decreased \$14,500,000 in 1922 and \$23,945,000 in 1923 from what they would have been with 1921 rates.

The Santa Fe already has reduced freight rates many millions. But adequate service is vital for shippers. It can be furnished only when fair rates provide the money needed.

W. B. STOREY, President
The Atchison, Topeka and Santa Fe Railway System

STARTED THRESHING MACHINE MONDAY

V. H. Anderson, the threshing machine man, started his two big rigs on Monday morning. One of the rigs was put to work in the field of J. D. Cotter, four miles west of town. Mr. Cotter's wheat seems to be of an extra fine quality this year. It is testing 62 pounds, and threshing out over 28 bushels per acre. Mr. Anderson's other rig went to the Jim Slavin crop, adjoining the town site on the east. Mr. Slavin has some wheat, oats and barley. The oats are exceptionally fine and the wheat and barley are medium. These big rigs will run on through the entire season, and will separate a world of grain from the chaff by the end of the year. One of them is now at the farm of Henry Ralston out west of town and the other is grinding away on an 800-acre crop of Geo. Whitson eight miles south of town.

FOR SALE

One piano organ, a good one. Cheap for cash. If interested see MRS. CROSS, At P. M. Maize & Co. store, Spearman. 3212p.
Lamie Stanhope is on the sick list this week.

NOTICE PARENTS AND GUARDIANS

The board of trustees of the Spearman Independent School District has ordered that all children whose place of residence is located outside of said district, and who wish to attend schools of the said district, must be transferred by August 1, 1924. A tuition fee will be charged all students who are not transferred. See Judge Townsend at once and attend to the matter of transferring your children to the Spearman Independent school district, if you want them to attend the schools of the district without paying tuition.

A. F. BARKLEY,
President, Board of Trustees, Spearman Independent School District.

GOOD HOME FOR SALE

Three acres of land, well improved, convenient to school; improvements include well and wind mill; four-room-plastered house; basement, out-houses, etc. One of the best improved homes in the country at a bargain. See JOE CLOSE, Spearman, Texas. 3212p.

Corduroy Cords—a mighty good casing at a low price. EQUITY FILLING STATION 29tf.

NOTICE

It has been reported that I have quit business in Spearman, and I want to correct this false statement by this means. I recently traded my garage building and lot for 160 acres of land in Ellis county, Oklahoma, but will have possession of the same until after January 1, 1925. I am still selling Chevrolet cars, and doing a general garage business. Come to see me at the old stand. Your business is appreciated, and remember that the Chevrolet is the best medium priced car on the market today. Ask the man who owns one.

W. E. MIZAR.

GEO. L. EGBERT AUCTIONEER

Sales Cried in Any Part of the Surrounding Country. Make Dates at Reporter office or phone Guymon Tribune, or write Box 543, Guymon, Oklahoma.

C. VOLLMERT DRAYMAN

Phone 55, all kinds of Dray Work and Hauling.

The STAR CAR
"Worth the Money"
STAR PRICES DELIVERED SPEARMAN

Touring	\$640.00
Roadster	\$640.00
Coupe	\$820.00
Sport	\$755.00
Sedan	\$925.00

"Worth the Money"
The STAR

COOKE-SUMRALL MOTOR CO.

SPEARMAN, TEXAS
Service, Accessories, Parts U. S. Tires and Tubes

Coal - Groceries - Work Clothing

We have took particular pains to select for our customers a stock of Groceries that would meet their requirements during the Harvest Season. We have the goods you need, and at prices that will make you glad. Also, our stock of Work Clothing is complete. Shirts, Jumpers, Gloves, Overalls, Unionalls—just what you want

for the Harvest Season. Come in and look them over.

A Car Load of Great West Flour—Made in Amarillo and extra good. Car load of sugar—the price will interest you. Two car loads of Chandler Coal. Better take out your winter Coal while hauling in your wheat. Load both ways.

The Spearman Equity Exchange.

A GOOD PLACE TO TRADE

CRIME DOES NOT PAY

Defective Loose Says They Never Get Away.

"They Never Get Away," is the theme of a lecture by Harry J. Loose, Chicago detective who will appear on the Redpath-Horner Chautauqua this summer.

Years ago Mr. Loose joined the secret forces working in Chicago. Later he was assigned as special investigator for Hull House in the same city. Hull House is the great rescue home under the direction of Miss Jane Addams.

No single subject is more intensely interesting to the average American than the detection of crime. Literally millions of articles and stories have been written having the detective as the hero.

The story told by Detective Loose is all the more absorbing because all of the incidents are true. He has worked in every department of the police and detective game. He has no milked theories about reformed criminals.

What Loose wants to bring out, and the fact that he does drive home is that "They Never Get Away." No matter how carefully planned crime may be, sooner or later the criminal will leave the clew that will result in his eventual apprehension, and the payment to society for his misdeed.

With him, Mr. Loose carries an exhibit of "cutlery and shootery" which is the result of many of his adventures in the apprehension of desperate criminals. Each one of these articles has a story of its own.

YOUNG MEN—Invest and Save by insuring in:
The Amicable Life Insurance Co., of Waco.
The Missouri State Life Insurance Co.
The Standard Accident Co. of Detroit.

PARENTS—One of my companies insures the lives of children from one year up.

C. D. WORKS, Local Agent.

Amarillo Flour sold by the Spearman Equity Exchange. 19tf.

Miss Alta Hays visited in Canyon last week.

Grandpa Burran attended the picnic at Darruzzett Friday and Saturday.

Mr. Lane, of Perryton, and family attended the base ball game here Sunday.

Frank Douglas from Guymon spent Saturday night and Sunday in Spearman.

Mrs. Robins of Elk City is visiting her daughters Mrs. Jesse Riley, and Mrs. T. H. Taylor.

Postmaster Ellis and Henry Dacus went to Amarillo Tuesday morning, returning Wednesday.

Bro. West, Missionary Baptist, preached at the Methodist church in Spearman Sunday night.

Our groceries are freshest; our prices are lowest. Burran Brothers, Spearman. 21tf

Mr. and Mrs. Douglas Powers from near Dumas are visiting friends and relatives in and about Spearman.

Mrs. C. T. Boone and daughter, Lela, from Dallas are here visiting at the home of Mr. and Mrs. Chas. McCarter.

Miss Jewell Brockman returned to her home on the Canadian after spending the past month with her friend, Miss Opal Cline.

Ed Cox and daughter Elizabeth were visiting old friends in Spearman Saturday. The Cox family are now located at Chickasha, Okla.

Miss Exol Taylor returned to her home at McGregor, Texas, Saturday after spending several weeks with her friend Miss Mattie Taylor.

Miss Mattie King is the new "hello" girl at the central telephone office, since the marriage of Miss Gladys Buckley to Berlin Barbour.

Mr. and Mrs. Bob Harrell and children from Perico, Texas are visiting at the home of Mr. and Mrs. Hays. Mrs. Harrell is a sister of Mrs. J. L. Hays.

Mrs. Henry Crawford and granddaughter Charlene McCarter returned home Sunday after a visit with her daughter, Mrs. Ray Edinbury of Amarillo.

For Sale—A three-room residence in Spearman. Two lots and garage. Well located. See Star Harbison, at the Womble Hardware Company Spearman. 32tf.

A surprise party was given for Paul Thompson by Miss Delena Jordan at her home July 19, 1924. A large crowd attended the party and reported an enjoyable time.

Mr. and Mrs. Arthur L. Smith of Leedy, Oklahoma, stopped a day or so at the home of their old friends, Mr. and Mrs. Jess Riley, while enroute home from a pleasant visit to the mountains of Colorado.

Miss Bernice and Bill Burran attended the big picnic at Booker last Friday, and visited at the home of their brother Albert while there. Miss Bernice remained at Booker until Friday.

We have just received a car of cane sugar and a car of Red Star flour. Get our prices before buying elsewhere for we have the best and our prices are right. 32tf. P. M. MAIZE & CO.

P. L. Burks and family arrived last week from Comanche, and will remain here during the threshing season. Mr. Burks is a threshing-machine man, and operates two machines, both of which he will start this week.

A. Cookston and family returned last week from the state of Washington, where they spent the last year. They were in Spearman last Saturday and report that they are glad to again be at home in the Lieb community.

Lon Keith and Doctor Roehrig made a business trip to Liberal last Sunday. The boys around the Ford garage report that the trip to Liberal, 90 miles, was made on two gallons of gasoline, and yet some people will say that you can't believe everything you see in the newspapers.

NEEDLECRAFT AND CULINARY DEPARTMENT

Hansford County Free Fair October 1 and 2, 1924.

Mrs. J. H. Buchanan, Superintendent.

Mrs. Perron A. Lyon, Assistant. Domestic Art: Mrs. R. K. Stanhope, Chairman; Mrs. Virgil Wilbanks, assistant.

Domestic Science: Mrs. A. F. Barkley, chairman; Mrs. W. L. Davis, assistant.

Children's Department: Mrs. H. E. James, chairman; Mrs. W. D. Cooke, assistant. Community—Chairmen and Assistants.

Oslo: Mrs. Clarence Johnson, chairman; Mrs. Gus Olson, Jr., assistant.

McBryde: Mrs. J. T. Smith, chairman; Mrs. S. Branvik, assistant. Grand Plains: Mrs. Dave McClellan chairman; Mrs. Frank Shapley, assistant.

Lakeside: Mrs. W. W. Grooms, chairman; Mrs. Ernest Spivey, assistant.

Woodrow: Mrs. Nat Jasper, chairman; Mrs. H. H. Jones, assistant.

Zulu: Mrs. W. B. Hart, chairman; Mrs. J. P. Winder, assistant.

Medlin: Mrs. J. A. Roberts, chairman; Mrs. O. L. Williams, assistant.

Micou: Mrs. Will Storrs, chairman; Mrs. Ida Douglas, assistant.

Kimball: Mrs. C. C. Beck, chairman; Mrs. W. C. Nollner, assistant.

Texas Lake: Mrs. A. L. Thoreson, chairman; Mrs. L. R. McComas, assistant.

Black: Mrs. Edd Greever, chairman; Mrs. W. M. Pearson, assistant.

Blodgett: Mrs. Ralph Blodgett, chairman; Mrs. James Reed, assistant.

Wawaka: Mrs. J. C. Mills, chairman; Mrs. Jesse Stump, assistant.

Plemmons: Mrs. Sam Hedgecoke, chairman; Miss Lillie Whittenburg, assistant.

Alpha: Mrs. W. M. McCloy, chairman; Mrs. W. H. Parks, assistant.

Lieb: Mrs. Ernest Lieb, chairman; Mrs. G. R. Tompkins, assistant.

Lackey: Miss Ora Lackey, chairman; Mrs. R. W. Huffstutter, assistant.

Holt: Mrs. J. C. Lee, chairman; Mrs. B. A. Jenkins, assistant.

Ideal: Mrs. Arthur Womble, chairman; Mrs. J. W. Chitwood, assistant.

Advertise your business in the Reporter.

Experienced waitress wanted at the D. C. D. Cafe.

Golden Rule Flour, at the Perryton mill, \$2.80 per hundred. S. H. COX, Miller. 9tf.

If you need a team of mules to cultivate your cotton—easy terms—see Bob Archer. 23tp

CHICKENS—Frying size, weigh about two pounds each, for sale. Phone F3, or call at residence two miles east of Spearman. 27tf. MRS. R. G. WINSWORTH.

We have a complete stock of all kinds building material and if you contemplate building we will appreciate a chance to figure on your bill whether large or small. WHITEHOUSE LUMBER CO. 25tf.

Mr. and Mrs. J. P. Hoke and their son Jess Hoke, with his bride of only a few days, are guests at the home of Mr. and Mrs. Hayden Hart, up the Palo Duro. The younger Mr. Hoke is interested in newspaper work in Oklahoma.

COAL! COAL!

We are headquarters for anything you need in coal. We now have a nice clean car of Colorado nut, fine for cooking purposes. We also have plenty of good Smico blacksmith coal. WHITEHOUSE LUMBER COMPANY. 25tf.

Dr. Powell, the eye, ear, nose and throat specialist, will be at Hale Drug store in Spearman on Wednesday afternoon and evening, August 6. Glasses fitted; tonsils and adenoids removed. I will be here every two weeks. 1412 52tf-e.

NOTICE

I will buy butcher cattle and hides, and will pay the highest price. See me before you sell. KARL RANEY, Spearman, Texas.

A JUGGLER

Youna

American-Japanese

Deft Exponent of the Ancestral Art of Japan

Introducing new and Startling Feats in gorgeous settings of Silks, Satin and Lacquer

A Delight for Old and Young

HE NEVER TALKS

At Chautauqua

USE

MORE ELECTRICITY

Are you taking advantage of the many convenient and labor-saving devices electricity affords? Electricity is about the only thing that is cheaper now than before the war. This is caused by the practical application of service and economical operation.

Both power and light rates will be lowered when enough electricity is used to justify it.

Let Electricity Do Your Work.

SPEARMAN MUNICIPAL

Water, Light and Ice Plant

COURTESY AND SERVICE

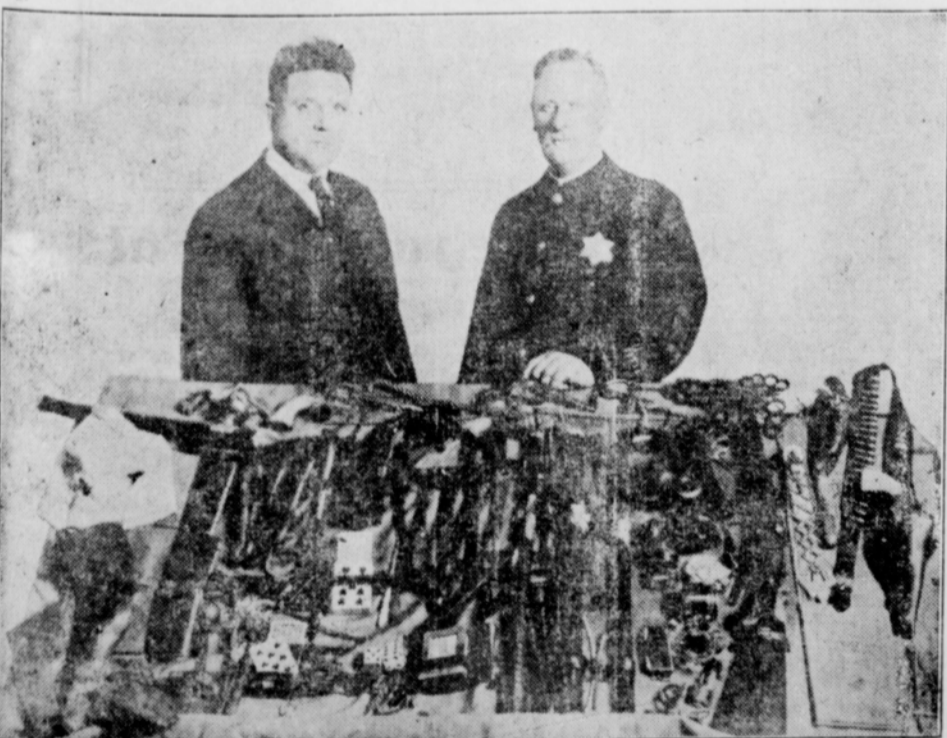

HARRY J. LOOSE, DETECTIVE, WITH THE EXHIBIT OF "ROUGH STUFF" OF THOSE WHO "NEVER GET AWAY," AT CHAUTAUQUA.

Mrs.

You are invited to call at our store and see the many labor-saving devices we have in stock. And they are things you can afford to buy, too. Among the new arrivals is the



This stove burns gasoline, kerosene or distillate, and the burners are guaranteed for ten years. The electric irons, electric washers and many other articles which cost so little and make your house-work a real pleasure, are worthy of your consideration.

WEBER WAGONS NOW IN STOCK



TRACTORS—worth the money
Car load of tractors coming. Buy one now and be ready to prepare your ground for the next wheat crop. The Tractor way is the modern way. See us at once if you want a tractor.

Andrews Hdw. Co.

Undertaking—Licensed Embalmer
Phone 35, Spearman.

Hardware, Implements, Furniture
Queensware, Graniteware.

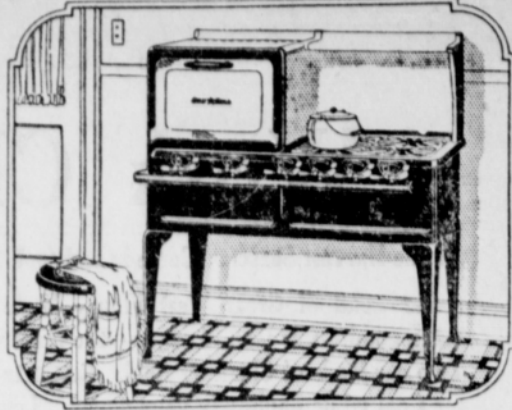

and there before said court, this writ with your return thereon showing how you have executed the same. Witness M. E. McCormick, Clerk of the District Court of Hutchinson county, Texas.
Given under my hand and seal of said court in the town of Plemons this 26th day of June, 1924.
(Seal) M. E. McCORMICK,
Clerk of the District Court, Hutchinson county, Texas. 294

PROPOSED AMENDMENT TO CONSTITUTION

Relating to Granting of Confederate Pensions.

Proposing an amendment to Section Senate Joint Resolution No. 10 51 of Article 3 of the Constitution of the State of Texas to provide that the Legislature may grant pensions to Confederate soldiers, sailors and their widows, who have been citizens of Texas since prior to January 1, 1910, providing that all soldiers, sailors, and their widows eligible under the provisions hereof shall be entitled to be placed upon the rolls and participate in the pension fund created hereunder; levying a tax of seven (\$0.07) cents on the one hundred (\$100.00) dollar valuation of property in this State for the payment of such pension, providing that the Legislature may reduce the rate of pension for such purposes, fixing a time for the election to be held on such amendment and making an appropriation to pay the expenses thereof.

Be it resolved by the Legislature of the State of Texas:

Section 1. Section 51 of Article 3 of the Constitution of the State of Texas shall be amended so as to hereafter read as follows:

Section 51. The Legislature shall have no power to make any grant or authorize the making of any grant of public money to any individual, association of individuals, municipal or other corporations whatsoever, provided, however, the Legislature may grant aid to indigent or disabled Confederate soldiers and sailors, who came to Texas prior to January 1, 1910, and to their widows, in indigent circumstances and who have been bona fide residents of this State since January 1, 1910, and who were married to such soldiers or sailors prior to January 1, 1910, and to indigent and disabled soldiers who under the special laws of the State of Texas during the war between the States served in organizations for the protection of the frontier against Indian raiders or Mexican marauders and to indigent and disabled soldiers of the militia of the State of Texas who were in active service during the war between the States and to the widows of such soldiers who are in indigent circumstances and who were married to such soldiers prior to January 1, 1910, provided that the word "widow" in the preceding lines of this Section shall not apply to women born since the year 1861, and all soldiers and sailors and widows of soldiers and sailors eligible under the above conditions shall be entitled to be placed upon the pension rolls and participate in the distribution of the pension fund of this State under any existing law or laws hereafter passed by the Legis-

lature, and also to grant aid for the establishment and maintenance of a home for said soldiers and sailors, their wives and widows and women who aided in the Confederacy under such regulations and limitations as may be provided by law, provided the Legislature may provide for husband and wife to remain together, in the home. There is hereby levied in addition to all other taxes heretofore permitted by the Constitution of Texas a State ad valorem tax on property of seven (\$0.07) cents on the one hundred (\$100) dollars valuation for the purpose of creating a special fund for the payment of pensions for service in the Confederate army and navy, frontier organizations and the militia of the State of Texas, and for the widows of such soldiers serving in said armies, navies, organizations or militia; provided that the Legislature may reduce the tax rate herein levied, and provided further that the provision of this Section shall not be construed so as to prevent the grant of aid in cases of public calamity.

Sec. 2. The foregoing Constitutional Amendment shall be submitted to a vote of the qualified voters of this State at an election to be held on the first Tuesday after the first Monday in November, 1924, at which all voters shall have printed or written on their ballots: "For amendment of Section 51 of Article 3 of the Constitution authorizing the Legislature to grant aid to Confederate soldiers, sailors and their widows who have been a resident of this State since January 1, 1910," and "Against amendment to Section 51 of article 3, of the Constitution, authorizing the Legislature to grant aid to Confederate soldiers and their widows."

Section 3. The Governor is hereby directed to issue the proclamation for said election and have the same published as required by the Constitution and laws of this State, and the sum of five thousand (\$5,000.00) dollars or so much thereof as may be necessary is hereby appropriated out of the general funds of this State not otherwise appropriated for expenses of publications and elections thereunder.

Approved, March 20, 1923.
S. L. STAPLES,
Secretary of State.

Plenty pipe, pipe fittings, building hardware and a complete stock of bolts at the WHITE HOUSE LUMBER CO. 25tf.

LOST

A diamond sunburst pin, containing fifteen diamonds. This pin was lost at Canadian, Texas, on July 4th. Finder return to First National bank, or Record office at Canadian, Texas, and received \$50 reward.
3014 MRS. JOHN H. JONES.

STORAGE TANK FOR SALE

The large wooden storage tank, used by the town of Spearman prior to the installation of the new one, is for sale. The capacity of this tank is 30,000 gallons, and it is in first class condition. It would make a fine tank for a ranch or farm. If interested call at the Spearman Electric Light and Water plant for information.

DELICIOUS STEAKS

YES! you can buy them here every day—fresh, tender and tasty—always hit the right spot with most folks. Try one of our T-Bone, Sirloin, Porterhouse or Round steaks some time. You'll relish it.

THE CITY CAFE
T. P. TACKITT

COL. ED LITTLETON

AUCTIONEER
FARM AND STOCK SALES
A SPECIALTY

If you are planning a sale, call me on long distance, or make dates at Reporter office. Phone No. 11

PERRYTON, TEXAS

K PALO DURO KLAN NO. 244 Meets Every First and Third Saturday Nights at Odd Fellows Hall. All Klansmen are Urged to Attend. I. T. S. U. B. K

C. D. WORKS
Lawyer
Abstracts, Loans, Insurance, Spearman, Texas.

R. T. CORRELL
Lawyer
Perryton, Texas

DR. JARVIS
Dentist
Perryton, Texas

Walter H. Allen, Allen & Allen
Lawyers
Perryton, Texas

WALLACE G. HUGHES
Lawyer
Suits 3 and 4 First National Bank Building, Guymon, Oklahoma.

\$37.50 will put a new casing on every wheel of your Ford. They are good ones too. EQUITY FILLING STATION. 29tf.

FOR OVER 40 YEARS

HALL'S CATARRH MEDICINE has been used successfully in the treatment of Catarrh. HALL'S CATARRH MEDICINE consists of an Ointment which Quickly Relieves by local application, and the Internal Medicine, a Tonic, which acts through the Blood on the Mucous Surfaces, thus reducing the inflammation. Sold by all druggists. F. J. Cheney & Co., Toledo, Ohio.

NOTICE TO LAND OWNERS

To Jno. M. VanCleave, Groom, Texas; Nelson W. Willard, 1015 Railway Exchange, Chicago, Illinois; James T. Whitson, Gower, Missouri; Maria McVey Sumner, Seattle, Washington; W. L. Maddox, Hazelton, Kansas; Estate of C. C. Patten, Nannie S. Patten Survivor of Community Estate who has duly qualified as such, and individually, of Whittier, California:

You are hereby notified that the undersigned jury of Freeholders, acting under and by virtue of an order of the Commissioners' Court of Hansford county, Texas, will on the 4th day of August, a. d. 1924, proceed to lay out a road commencing at the Southwest Corner of Section No. 27, in Block R Grantee Brooks & Burleson, in said county, and running thence west on the North line of sections No. 43, 42, 41, Grantee A. B. & M., and Sections No. 40, 39, 38, 37 and 36, Block R, Brooks & Burleson, and continuing west on the North line of Sections Nos. 15 and 14, Block 3, Grantee S. A. & M. G. Ry. Co., to the Southeast Corner of Section No. 12, Block 3, S. A. & M. G. Ry. Co., in said county and terminating at said point, and which may run through certain lands owned by you, and will at the same time assess the damages incidental to the opening of said road, when you may present to us a statement in writing of the damages, if any, claimed by you.

Witness our hands this 1st day of July, a. d. 1924.

R. F. DENNIS,
GEO. L. ROLAND,
T. B. Windom,
Jury of view.

Mary Jane Syrup, \$4.00 per case, at the Spearman Equity Exchange.

CITATION BY PUBLICATION

The State of Texas, To the Sheriff or any Constable of Hutchinson county, greeting:

You are hereby commanded to summon Annie Stephens, Perry A. Stephens, J. D. Wright, S. E. Wright, J. E. Wright, Rachel L. Frazier, J. U. Frazier, W. A. Chisum, Birdie Chisum, W. A. Jordan, Fannie Jordan, R. F. Cannon, Maggie Cannon, Daws Wright, T. F. Wright, Tom Wright, D. B. Wright, Dave Wright, Annie West, Pink P. West, J. Y. Wright, Willie Wright, D. W. Wright, and the unknown heirs and legal representatives of each and all of such named persons, by making publication of this citation once in each week for four consecutive weeks, previous to the return date hereof, in some newspaper, published in your county, if there be a newspaper published therein, but if not then in the nearest county where a newspaper is published, to appear at the next regular term of the District Court of Hutchinson county, Texas, to be held at the court-house thereof in the town of Plemons, on the 1st Monday in October, a. d. 1924, and the same being the 6th day of October, a. d. 1924, then and there to answer a petition filed in said Court on the 26th day of June, a. d. 1924, in a suit numbered on the docket of said Court number 563, wherein J. M. Sanford is plaintiff and Annie Stephens, Perry M. Stephens, J. D. Wright, S. E. Wright, J. E. Wright, Rachel L. Frazier, J. U. Frazier, W. A. Chisum, Birdie Chisum, W. A. Jordan, Fannie Jordan, R. F. Cannon, Maggie Cannon, Daws Wright, T. F. Wright, Tom Wright, D. B. Wright, Dave Wright, Annie West, Pink P. West, J. Y. Wright, Willie Wright, D. W. Wright, and the unknown heirs and legal representatives of each and all of such named defendants; said petition alleging that on June 1, 1924, plaintiff was lawfully seized and possessed of Survey Number 76 in Block Number 46, H. & T. C. Ry. Co. Original Grantee, located in Hutchinson county, Texas; that on said date, defendants and each of them entered upon said land and ejected plaintiff therefrom and withheld the possession thereof. Plaintiff further alleges a chain of title from the State of Texas to himself, through various deeds and that they are the owners and entitled to the possession of said land.

Plaintiff further pleads specifically that he has had and held possession of said tract of land, under color of title from the State of Texas, with peaceable and continuous and adverse possession for the period of more than three years, and that he has likewise held such possession for a period of more than five years, paying taxes thereon and that he has likewise had such peaceable, and adverse possession for more than ten years, enjoying and using the same so as to mature title under the three years, five years, and ten years statutes of limitation. Plaintiff prays for title and possession of said land and that his title be quieted and that any and all claims interest or estate in said lands had or claimed by defendants, be divested out of them and invested in plaintiff.

Herein fail not, but have you then



Danger!

When your heart flutters, and palpitates, when you're short of breath and dizzy, when you have smothering spells and faint spells, look out for your heart!

DR. MILES'

Heart Treatment

has been used with marked success for all functional heart troubles since 1884. Your druggist sells it at pre-war prices — \$1.00 a bottle.

Fresh fruits and vegetables at Burran Brothers.

CANDIES! - FRESH FRUITS!

Tobaccoes - Cigars

ALL KINDS OF KODAK FILMS.

Soft Drinks Made Right. My goods are Fresh and Clean. Leading Daily Newspapers and Magazines

POSTOFFICE BUILDING
SPEARMAN

C. L. THOMAS

Farm Loans

I make Farm and Ranch Loans, and will give you prompt service. I also buy Texas Vendor's Lien Notes. When you need anything in this line, call me on the telephone or write me, and I will give you immediate service.

:::

WILL CROW
Attorney-at-Law

:::

CANADIAN, TEXAS.

RUMELY IDEAL SEPARATOR

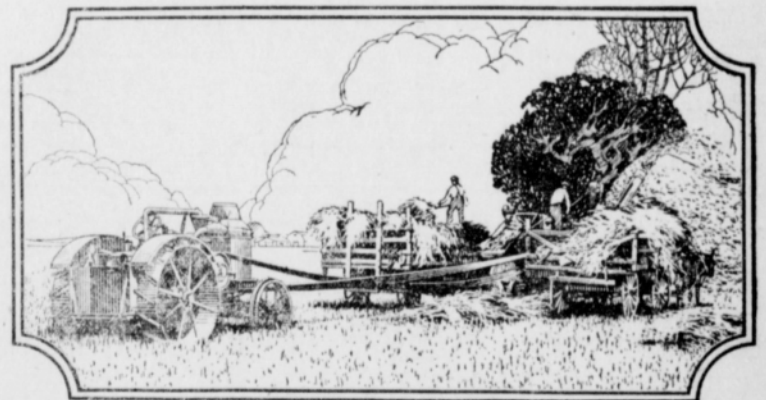

Don't waste your grain at threshing time

One way for farmers to increase profits is by avoiding waste at threshing time. The Rumely Ideal Thresher saves 99 9/10% of the grain. Some of the reasons for its remarkable grain saving, big capacity, thorough, fast, clean work and long life are:

- (1) Its large-surface revolving grate and flat winged beater insure maximum separation.
- (2) Its famous lifting fingers beat, pitch, toss, turn and shake the last kernel from the straw.
- (3) Its chaffer in the cleaning shoe, plus an unusual method of wind control, guarantee clean grain.
- (4) Its traveling rake, etc., mean big capacity and even straw flow without bunching, winding or clogging.

The Rumely Ideal Separator is light running, free from undue vibration and easy to operate. Bearings, oilers and adjustments are on the outside. Made in sizes from 900 to 3000 bushels capacity per 10-hour day. Thousands in successful use. Over 80 years of experience back of it. We will gladly give you full details.

V. H. ANDERSON

HANSFORD COUNTY FAIR PREMIUM LIST
(Continued from Page 2.)

323—Champion Bull Calf Under 1 Year Old	Rib.
324—Champion Bull Calf Over 1 Year Old	Rib.
325—Grand Champion Bull	Rib.
CLASS 34	
326—Cows 3 Year Old and Over	\$3.00 1.00 Rib.
327—Cows 2 Years Old and Under 3 Years Old	3.00 1.00 Rib.
328—Cows 1 Year Old and Under 2 Years Old	3.00 1.00 Rib.
329—Heifer 6 Months Old and Under 1 Year Old	3.00 1.00 Rib.
330—Heifer Under 6 Months Old	3.00 1.00 Rib.
331—Champion Heifer Under 2 Years Old	Rib.
332—Champion Cow Over 2 Years Old	Rib.
333—Grand Champion	Rib.
CLASS 35	
DAIRY DEPARTMENT	
Assistant Superintendent Robert Shapley	
JERSEYS	
334—Bull 2 Years Old and Over	\$3.00 Rib. Rib.
335—Bull 1 Year Old and Under 2 Years Old	3.00 1.50 Rib.
336—Bull 6 Months Old and Under 1 Year Old	3.00 1.50 Rib.
337—Bull 6 Months Old and Under	3.00 1.50 Rib.
338—Champion Bull Over 1 Year Old	Rib.
339—Champion Bull Under 1 Year Old	Rib.
340—Grand Champion Bull	Rib.
341—Cow 3 Year Old and Over	\$4.00 2.00 Rib.
342—Cow 2 Years Old and Under 3 Years Old	4.00 2.00 Rib.
343—1 Year Old and Under 2 Years Old	4.00 2.00 Rib.
344—Heifer 6 Months old and Under 1 Year	4.00 2.00 Rib.
345—Heifer 6 Months Old and Under	4.00 2.00 Rib.
346—Cow, any age and Claf (50 percent each)	2.00 1.00 Rib.
347—Champion Cow Over 2 Years Old	Rib.
348—Champion Cow Under 2 Years Old	Rib.
349—Grand Champion of any Breed of Dairy Cow	5.00 Rib. Rib.
CLASS 36	
HOLSTEINS	
350—Bull 2 Years Old and Over	\$3.00 Rib. Rib.
351—Bull 1 Year Old and Under 2 Years Old	3.00 1.50 Rib.
352—Bull 6 Months Old and Under 1 Year Old	3.00 1.50 Rib.
353—Bull 6 Months Old and Under	3.00 1.50 Rib.
354—Champion Bull Over 1 Year Old	Rib.
355—Champion Bull Under 1 Year Old	Rib.
356—Grand Champion Bull	Rib.
357—Cow 3 Years Old and Over	\$4.00 2.00 Rib.
358—Cow 2 Years Old and Under 3 Years Old	4.00 2.00 Rib.
359—Cow 1 Year Old and Under 2 Years Old	4.00 2.00 Rib.
360—Heifer 6 Months Old and Under 1 Year	4.00 2.00 Rib.
361—Heifer 6 Months Old and Under	4.00 2.00 Rib.
362—Cow, any age and calf (50 percent each)	2.00 1.00 Rib.
363—Champion Cow Over 2 Years Old	Rib.
364—Champion Cow Under 2 Years Old	Rib.
365—Grand Champion, of any Breed of Dairy Cow	5.00 Rib. Rib.
CLASS 37	
POULTRY	
PLYMOUTH ROCK	
N. L. BECK, Superintendent	
Assistants: W. A. Sutton, R. G. Winzworth, Elmo McClellan, E. J. Reynolds, and W. L. Davis.	
Pen is 1 Cock and 4 Hens.—Cock, Male Bird Under 12 Months; Pullet, Female Bird Under 12 Months.	
366—Cock Over 12 Months	\$1.00 Rib. Rib.
367—Hen Over 12 Months	1.00 Rib. Rib.
368—Pen	1.00 Rib. Rib.
369—Cockrel	1.00 Rib. Rib.

730—Pullet	1.00 Rib. Rib.
371—Capon	1.00 Rib. Rib.
CLASS 38	
WYANDOTTES	
272—Cock	\$1.00 Rib. Rib.
373—Hen	1.00 Rib. Rib.
374—Pen	1.00 Rib. Rib.
375—Cockrel	1.00 Rib. Rib.
376—Pullet	1.00 Rib. Rib.
377—Capon	1.00 Rib. Rib.
CLASS 39	
RHODE ISLAND RED	
378—Cock	1.00 Rib. Rib.
379—Hen	1.00 Rib. Rib.
380—Pen	1.00 Rib. Rib.
381—Cockrel	1.00 Rib. Rib.
382—Pullet	1.00 Rib. Rib.
383—Capon	1.00 Rib. Rib.
CLASS 40	
BRAHMA	
384—Cock	1.00 Rib. Rib.
385—Hen	1.00 Rib. Rib.
386—Pen	1.00 Rib. Rib.
387—Cockrel	1.00 Rib. Rib.
388—Pullet	1.00 Rib. Rib.
389—Capon	1.00 Rib. Rib.
CLASS 41	
COCHIN	
390—Cock Over 12 Months	\$1.00 Rib. Rib.
391—Hen Over 12 Months	1.00 Rib. Rib.
392—Pen	1.00 Rib. Rib.
393—Cockrel	1.00 Rib. Rib.
394—Pullet	1.00 Rib. Rib.
295—Capon	1.00 Rib. Rib.
CLASS 42	
LANGSHAN	
396—Cock	\$1.00 Rib. Rib.
397—Hen	1.00 Rib. Rib.
398—Pen	1.00 Rib. Rib.
399—Cockrel	1.00 Rib. Rib.
400—Pullet	1.00 Rib. Rib.
401—Capon	1.00 Rib. Rib.
CLASS 43	
WHITE LEGHORN	
402—Cock	1.00 Rib. Rib.
403—Hen	1.00 Rib. Rib.
404—Pen	1.00 Rib. Rib.
405—Cockrel	1.00 Rib. Rib.
406—Pullet	1.00 Rib. Rib.
407—Capon	1.00 Rib. Rib.
CLASS 44	
MINORCA	
408—Cock	\$1.00 Rib. Rib.
409—Hen	1.00 Rib. Rib.
410—Pen	1.00 Rib. Rib.
411—Cockrel	1.00 Rib. Rib.
412—Pullet	1.00 Rib. Rib.
413—Capon	1.00 Rib. Rib.
CLASS 45	
HAMBURG	
414—Cock Over 12 Months	\$1.00 Rib. Rib.
415—Hen Over 12 Months	1.00 Rib. Rib.
416—Pen	1.00 Rib. Rib.
417—Cockrel	1.00 Rib. Rib.
418—Pullet	1.00 Rib. Rib.
419—Capon	1.00 Rib. Rib.
CLASS 46	
CORNISH GAME	
420—Cock	\$1.00 Rib. Rib.
421—Hen	1.00 Rib. Rib.
422—Pen	1.00 Rib. Rib.
423—Cockrel	1.00 Rib. Rib.
424—Pullet	1.00 Rib. Rib.
425—Capon	1.00 Rib. Rib.
CLASS 47	
ORPINGTON	
426—Cock	\$1.00 Rib. Rib.
427—Hen	1.00 Rib. Rib.
428—Pen	1.00 Rib. Rib.
429—Cockrel	1.00 Rib. Rib.
430—Pullet	1.00 Rib. Rib.
431—Capon	1.00 Rib. Rib.
CLASS 48	
BROWN LEGHORN	
432—Cock	\$1.00 Rib. Rib.
433—Hen	1.00 Rib. Rib.
434—Pen	1.00 Rib. Rib.
435—Cockrel	1.00 Rib. Rib.
436—Pullet	1.00 Rib. Rib.
437—Capon	1.00 Rib. Rib.
CLASS 49	
BRONZE TURKEYS	
438—Old Toms	\$1.00 Rib. Rib.
439—Yearling Tom	1.00 Rib. Rib.
440—Old Hen	1.00 Rib. Rib.
441—Pullet	1.00 Rib. Rib.
442—Heaviest Turkey Tom	1.00 Rib. Rib.
443—Heaviest Turkey Hen	1.00 Rib. Rib.
444—Grand Champion Tom	Rib. Rib.
445—Grand Champion Hen	Rib. Rib.
CLASS 50	
NARRAGANSETT TURKEY	
446—Old Tom	\$1.00 Rib. Rib.

Two Days of Value -- October 1 and 2, 1924

447—Yearling Tom	1.00 Rib. Rib.
448—Old Hen	1.00 Rib. Rib.
449—Pullet	1.00 Rib. Rib.
450—Heaviest Turkey Tom	1.00 Rib. Rib.
451—Heaviest Turkey Hen	1.00 Rib. Rib.
452—Grand Champion Tom	Rib. Rib.
453—Grand Champion Hen	Rib. Rib.
CLASS 51	
BOURBON RED TURKEYS	
454—Old Tom	\$1.00 Rib. Rib.
455—Yearlings Tom	1.00 Rib. Rib.
456—Old Hen	1.00 Rib. Rib.
457—Pullet	1.00 Rib. Rib.
458—Heaviest Turkey Tom	1.00 Rib. Rib.
459—Heaviest Turkey Hen	1.00 Rib. Rib.
460—Grand Champion Tom	Rib. Rib.
461—Grand Champion Hen	Rib. Rib.
CLASS 52	
WHITE HOLLAND TURKEY	
462—Old Tom	\$1.00 Rib. Rib.
463—Yearling Tom	1.00 Rib. Rib.
464—Old Hen	1.00 Rib. Rib.
465—Pullet	1.00 Rib. Rib.
466—Heaviest Turkey Tom	1.00 Rib. Rib.
467—Heaviest Turkey Hen	1.00 Rib. Rib.
468—Grand Champion Tom	Rib. Rib.
CLASS 53	
COMMERCIAL EGGS	
470—Each entry shall consist of 12 eggs of the same variety, and will be graded according to government standards.	
CLASS 54	
471—Best Display Owned by One Man of Milk Cow, Sow, and Pen of Chickens -- \$10.00	
CLASS 55	
FARM MACHINERY	
C. B. Reeves, Sr., Superintendent.	
473—All dealers in farm machinery, tractors, separators, and automobiles must apply for space by 25th of September, 1924. No prizes will be given in this department.	
CLASS 56	
COMMUNITY EXHIBIT	
W. A. Sutton, Assistant Superintendent.	
Rules and Regulations	
1. Entries for Community Exhibits will close Tuesday, September 30th, and all exhibits must be in place not later than 9 A. M., Wednesday, October 1st. Any exhibit not in place and completed by that time will be penalized 25 points. Positively there will be no exception made to having the exhibit completed by the stated time. The Superintendent will make a written report to the Secretary of the Fair Association of any violation of the above rule and this report will be delivered to the judges who will be governed accordingly.	
2. The display and decorations from each Community shall be confined strictly to products actually grown in said community. This is not to be construed to prevent the use of wall board, paper or bunting to cover the wall or floor of the booth.	
3. Exhibitors will be assigned space in the Agricultural Building by the Superintendent.	
4. All products shown must be correctly labeled. The class number of the products as indicated in the score-card shall be included in said cards.	
5. Signs bearing the name of the community only are to be placed in a uniform line at the top of the exhibits. Additional signs of grain or seed only, will be permitted on the wall or background only.	
6. Every exhibit should be carefully and tastefully arranged and installed, as this feature is taken into consideration by the judges.	
7. Samples of cotton, each to consist of 20 open bolls, shall be arranged in neat cardboard boxes of uniform size. All bunnies, unless otherwise specified, shall be securely tied, and shall not be less than three inches nor more than five inches in diameter at the middle tie. Exhibits of fruit preserved in their natural state in liquids that render them inedible, will not be permitted. A penalty of 5 points shall be levied against any exhibit for each discrepancy in size of bundle or measurement of grain or seed.	
8. Exhibitors are requested to read carefully the scorecard that has been adopted, as awards will be made strictly in accordance with same. An excess above the number of samples required will not be permitted. Neither will a shortage in the number of samples required in any class be permitted. Absolutely no products in addition to those required in the scorecard, will be permitted on the platform of the booth.	
All products required in the scorecard must	

be placed on the platform of the booth. No part of the exhibit to be judged shall be placed on the wall or background for decorative purposes. Exhibitors wishing to show more specimens or other products than those included in the scorecard, may do so by assembling same on the wall or background of the booth, or in front of the platform on which the entries to be judged are placed. Any violation of this rule will result in that class being thrown out by the judges.

9. No crop included in any classification shall be displayed in any other class.

10. A written classification list of all entries in each exhibit shall be submitted by the party in charge of said exhibit by 9 A. M., Wednesday, October 1st, (opening day of the Fair,) to the Superintendent who shall deliver same to the judges for their information.

SCORE CARD—COMMUNITY EXHIBITS

Corn and Grain Sorghums 250

Only one of the three following is to be exhibited, and will be scored on the basis of 250 points. Grain sorghums shall include kafir, milo, feterita and higari. (Darso shall not be considered a grain sorghum.) Black hull kafir and white kafir, and red and white milo shall be considered different varieties. The stems on all grain sorghum heads shall be three inches in length.

EITHER MAY BE SHOWN

1. Corn—10 samples of 10 ears and 4 samples of 50 ears each of not less than two nor more than four varieties, or
2. Grain Sorghums—10 samples of 10 heads each, and four samples of 50 heads each of not less than two nor more than four varieties, or

BOTH MAY BE SHOWN

3. Corn—5 samples of 10 ears each and 12 samples of 50 ears each of not less than two nor more than four varieties, and
- Grain Sorghums—5 samples of 10 heads each and 2 samples of 50 heads each of not less than two nor more than four varieties.

Cotton and Wheat 250

Only one of the three following is to be exhibited and will be scored on a basis of 250 points.

EITHER MAY BE SHOWN

1. Cotton—4 samples of 20 open bolls each, any variety, or varieties, or
2. Wheat—4 bundles and 4 gallon samples, any variety or varieties, or

BOTH MAY BE SHOWN

3. Cotton—2 samples of 20 open bolls each, any variety or varieties, and
- Wheat—2 bundles and 2 gallon samples, any variety or varieties.

Oats and Barley 50

2 bundles and 2 gallon samples of either, or 1 bundle and 1 gallon sample of each.

Peas and Cowpeas 50

2 gallon samples and 2 vines of either, or 1 gallon sample and 1 vine of each.

Annual Forage Crops 50

5 bundles of different varieties of sweet sorghums or Darso or other annual crops grown for forage. (Darso may be shown only as a forage. The fodder shall not be removed from the stalk.)

Fruits 50

Characteristic of the Community, native or cultivated. 5 plates of 5 specimens each of different varieties or kind, and 5 quart jars of different kinds which may or may not correspond to the fresh fruit. All fruits under 1 inch in diameter and grapes must be shown in three pound baskets.

Fresh Vegetables 50

10 exhibits of different varieties or kinds in pecks, bunches, or quantities as designated and included in class No. 28.

Classifications 50

Other Crops not Included Under the Above

5 exhibits only of one each of Bermuda grass of other tame grasses, broom corn, rye, speltz, edible nuts, buckwheat, emmer, popcorn, castor beans or any other crop not included under above classifications. The relative agricultural value, as well as the quality of the produce shown will be considered in judging this classification. The quality of each exhibit is to be the same as specified in the general exhibit classes. Bermuda or other grasses, except Sudan grass, exhibited in this class must be in bales 8x10x16 inches.

Attractiveness, Arrangements, and Neatness of Exhibit 150

Total 1,000

PRIZE \$25.00

472—This prize is to be turned over to the Vice-President of the Fair Association whose community wins this prize, and is to be spent on the School as the Community sees best.

Come In

Seeing is Believing.

Come in and see for yourself that our fountain is clean and sanitary.

"Service" is our motto. You are welcome in our place anytime you wish to rest. We will appreciate your business at the

Seward - Hays Confectionery

H. ELMER SEWARD,
Manager

NOTICE

Sealed bids will be received by the Trustees of the Spearman Independent School District, E. C. Womble, Secretary, until 6 o'clock p. m., on the 11th day of August a. d., 1924, for transporting pupils to and from the Spearman High School upon three different routes established by said Board; and for information regarding such routes see the above named Secretary. Said Board reserves the right to reject any and all bids.

Dr. Powell, the eye, ear, nose and throat specialist, will be at Hale Drug store in Spearman on Wednesday afternoon and evening, August 20, Glasses fitted; tonsils and adenoids removed. I will be here every two weeks. 14t2.

Paul Westerfield, the efficient clerk at the Russel store, motored to Guymon Sunday evening.

the Panhandle of Texas, for the past thirty-eight years. He is still operating the land he took as a home stead in 1886; has reared a family, and his children are the graduates of Texas institutions.

If the people elect Mr. Gray to the legislature as a Representative from the 124 Representative District, they will be assured of an economical administration of that office, for Mr. Gray will not countenance extravagant expenditures.

If elected Mr. Gray will serve the people for the full term of office and will not resign because he is offered a better position.

THE GRAY CAMPAIGN COM.
Political Advertising.

See
DOC HAAS
for
Satis - Factory - Fit - to -
Measure
SHOES

Boost for Spearman.

Good Steam
COAL
\$11.50
PER TON
The SCOTT BROTHERS
ELEVATOR
in Spearman

Subscribe for The Reporter.

Santa Fe

MOST EVERYWHERE

Santa Fe Summer Tourist Excursions

ARIZONA
CALIFORNIA
NEW MEXICO

And the National Parks

For rates, reservation, and schedule, call on Santa Fe local agent, or address

T. B. GALLAHER,
AMARILLO, TEXAS.

General Passenger Agent,

Mr. Gray's esteemed opponent Mr. Walker, who is a candidate for Representative of the One Hundred Twenty-Fourth Representative District, failed to state in his circular letter which was distributed in the City of Canadian on Monday July 21st, that he resigned from the Thirty Third Legislature to accept an appointment as postmaster in the City of Dalhart, because the Postmastership paid a salary considerably greater than he could draw for his services in the Thirty Third Legislature.

He also failed to state that the reason Mr. Gray had not voted in the Democratic Primaries in Lipscomb county was because there had been no Democratic Primaries for the Election of County Officers, though Mr. Gray has supported the Democratic nominees in all the State and National elections for the past thirty eight years.

If we elect Mr. Walker to the Legislature this Fall, have we any assurance that he will not resign as he did before, if he were offered a better political appointment?

Mr. Gray has been a resident of

Let's Get Down to Brass Tacks

How many farm implements have you, Mr. Farmer? When new, how much did they cost you? If we told you that we could save you half their cost, would you be interested?

It has been proved beyond a doubt that implements which are left in the open last half as long as those which are protected. And, so, by lasting twice as long, the implement which has been sheltered from the elements costs only half as much in the long run as the implement which has been left in the open.

Again, what is your total investment? Would it be worth while to make a small investment that would save you half that amount?

You have money in your harvest Implements, are you going to save them?

If you are interested, we will be glad to give you free estimates and to furnish plans for an implement shed that will meet your requirements. A phone call will bring you a man who can give you real facts.

PANHANDLE LUMBER CO.
OUR AIM—COURTESY, QUALITY, SERVICE.

Phone 2
Spearman

Home Builders

R. T. WESTERFIELD,
Manager.

SAIL WITH THE WIND!

Be one of our many satisfied customers. The public that trade with us are our assets. Ask them for they send us new business which we wish to thank them for.

Come and see us and see how we can satisfy your wants in every thing to **Eat and Wear**. One price to all.

P. M. MAIZE & COMPANY.

PHONE 3

SPEARMAN.

CITATION BY PUBLICATION

The State of Texas, To the Sheriff or any Constable of Hutchinson county, Greeting: You are hereby commanded to summon Annie Stephens, Perry M. Stephens, J. D. Wright, S. E. Wright, J. E. Wright, Rachel L. Frazier, J. U. Frazier, W. A. Chisum, Birdie Chisum, W. A. Jordan, Fannie Jordan, R. F. Cannon, Maggie Cannon, Daws Wright, T. F. Wright, Tom Wright, D. B. Wright, Dave Wright, Annie West, Pink P. West, J. Y. Wright, Willie Wright, D. W. Wright, and the unknown heirs and legal representatives of each and all of such named persons, by making publication of this citation once in each week for four consecutive weeks, previous to the return date hereof in some newspaper, published in your County, if there be a newspaper published therein, but if not then in the nearest County where a newspaper is published, to appear at the next regular term of District

Court of Hutchinson county, Texas, to be held at the court house thereof in the town of Plemons, on the 1st. Monday in October, a. d. 1924, and the same being the 6th day of October, a. d. 1924, then and there to answer a petition filed in said Court on the 22nd. day of July, a. d. 1924, in a suit numbered on the docket of said Court number 564, wherein E. B. Johnson, Neil R. Johnson, Graham B. Johnson and Montford T. Johnson are plaintiffs, and Annie Stephens, Perry M. Stephens, J. D. Wright, S. E. Wright, J. E. Wright, Rachel L. Frazier, J. U. Frazier, W. A. Chisum, Birdie Chisum, W. A. Jordan, Fannie Jordan, R. F. Cannon, Maggie Cannon, Daws Wright, T. F. Wright, Tom Wright, D. B. Wright, Dave Wright, Annie West, Pink P. West, J. Y. Wright, Willie Wright, D. W. Wright, and the unknown heirs and legal representatives of each and all of such named persons, are defendants; said petition alleging that on June 1, 1924, plaintiffs were lawfully

seized and possessed of Surveys number 72 and 74 in block 46, H. & T. C. Ry. Co. original grantee, located in Hutchinson county, Texas; that on said date defendants and each of them entered upon said land and ejected plaintiff therefrom and withhold the possession thereof. Plaintiffs further allege a chain of title from the State of Texas to themselves, through various deeds and that they are the owners and entitled to the possession of said land.

Plaintiffs further plead specifically that they have had and held possession of said tract of land, under color of title from the State of Texas, with peaceable and continuous and adverse possession for a period of more than three years, and that he likewise held such possession for a period of more than five years, paying taxes thereon and that they likewise have had peaceable, and adverse possession for more than ten years, enjoying and using the same so as to mature title under the three years, five years, and ten years statutes of limitation.

Plaintiffs pray for title and possession of said lands, and that their title be quieted and that any and all claims, interest or estate in said land, had or claimed by defendants, be divested out of them and invested in plaintiffs.

Herein fail not, but have you then and there before said court, this writ, with your return thereon, showing how you have executed the same.

Witness, M. E. McCormick, Clerk of the District Court of Hutchinson county, Texas.

Given under my hand and seal of said court in the town of Plemons, this the 23rd day of July, 1924. (Seal.) M. E. McCORMICK, Clerk of the District Court of Hutchinson county, Texas.

BOYS' JUDGING CONTEST TO BE FAIR FEATURE

A livestock and grain judging contest which will be open to boys from Texas, New Mexico and Oklahoma, is the latest feature planned for the Tri-State exposition, and may prove one of its big attractions.

Harmon, Benton, county agricultural agent, who is head of the boys' department for the fair, is in charge of arrangements, and is sending the following letter out to county agents of the district which will be covered by the fair:

"Some of the county agents have suggested that we have a boys stock and grain judging contest, on club teams from Texas, Oklahoma, and New Mexico, at the Tri-State Fair, which will be held in Amarillo, Texas, September 22 to 28 inclusive. Personally, I think this in an important step in the right direction.

"The Fair theater management has agreed to furnish sleeping quarters and give a three day's pass to each boy in the contest, and a three day's pass to each team manager. Also, to provide for the different contests, provided there is seemingly enough interest manifested in judging work to justify the time and expense.

"It is up to us county agents, if we are to have the Tri-State contest, What do you say? "Will you coach and bring a team

to Amarillo for two or three days during the above dates?

"Kindly advise the writer, just as soon as possible what you will do, so that I may go ahead with plans; provided a sufficient number of you fellows will enter teams in such a contest.

"All of us know the advantages to be gained in a friendly contest of this kind.

"Please advise me at once what to expect. Full information will be furnished if interested."

HOLT ITEMS

The Holt Baptist Sunday School is progressing nicely.

Mrs. Jim Sackett and children visited the home of Mrs. W. P. Balthrop Sunday.

Richard Williams' broken arm is getting along nicely. We hope that he will, soon be able to use his arm again.

C. L. Martin, O. G. Quigley, Nannie, Dottie and Richard Williams motored to Spearman Saturday afternoon.

The Methodist people of Holt have organized a Methodist Sunday School under the superintendency of Mrs. D. B. Kirk and has started out well in its undertakings. Whosoever will is invited to co-operate with us here.

Tilman Stone, Emie Stone, Frank Clavanger, W. I. Balthrop, and daughters, Violet, Thelma and Joy, and sons Ralph and Jack were visitors in Spearman Saturday afternoon.

Crops have been growing rapidly in the past two weeks. Cotton will soon be in bloom. Plenty of Grasshoppers, but little damage reported so far. In general, Holt seems to be looking for a good season this year.

FORGIVE AND FORGET

When a brother goes wrong and is lost in the throng,

And is shunned by the good of the town,

Just lend him a hand and help him to stand,

Be kind to a man when he's down.

Forgive and forget, for there's good in him yet,

Though he drinks his sorrows to, down,

Just lend him a hand and help him to stand.

Be kind to a man when he's down.

Has he lost friends and a home; a stranger to roam,

And is met by rebuffs and a frown?

Oh! Come to his aid and be not afraid,

Be kind to a man when he's down.

Forgive and forget, for there's good in him yet.

And a bright star will shine in your crown.

For the hand you have lent and the time you have spent.

Being kind to a man when he's down.

Subscribe for The Reporter.

Hansford County Free Fair October 1 and 2.

Typewriter ribbons and carbon paper at the Reporter office.

Miss Mildred Nation, Billy Nation and Miss McCoy from Higgins are here this week visiting in the home of Mrs. Mary Westerfield.

The Touring Car

\$295

Runabout - \$265

Demountable Rims and Steerer \$85 extra

Coupe - \$525

Tudor Sedan - 590

Fordor Sedan - 685

All prices f. o. b. Detroit

You can buy any model by making a small down-payment and arranging easy terms for the balance. Or you can buy on the Ford Weekly Purchase Plan. The Ford dealer in your neighborhood will gladly explain both plans in detail.



SEE THE NEAREST AUTHORIZED FORD DEALER

21 Years of Service

In the 21 years since its founding, on June 16th, 1903, the Ford Motor Company has contributed largely to the motorizing of modern life. Ten million Ford cars have quickened the pace of business, have brought convenience to day-by-day travel and healthful enjoyment to the American family. Economical manufacture on a large scale makes personal transportation available to all.

Ford Motor Company
Detroit, Michigan

Ford

THE UNIVERSAL CAR

Harvest Groceries

We have bought only the best of canned goods and at car load prices.

Let us figure your harvest bill. I am sure we can save you money and give you the best of merchandise.

We are headquarters for work clothing shoes, suit cases, gloves, straw hats, etc.

W. L. RUSSELL

VICTORIES

that build

Firestone

LEADERSHIP

Firestone Leads on Speedway with Five Record Breakers

When the race driver selects his tires he does so realizing that his life and chances for success depend upon them. It is significant that all of the ten money winners in the Indianapolis race were Firestone shod. Firestone, using gum-dipping and other special processes, has developed tires to such a high degree of efficiency that at Indianapolis, May 30th, the following drivers broke the world's record for 500 miles over the brick track, making many rounds at over 100 miles per hour. Never before were tires put to such gruelling service, where it was necessary for every ounce of rubber and every fibre of fabric to work in perfect unison with every other part.

Driver	Time	Miles per hour
Joe Boyer—L. L. Corum	5:08:33.81	96.94
Earl Cooper	5:08:47.18	97.99
Jimmy Murphy	5:08:35.98	97.27
Harry Hartz	5:10:44.86	96.55
Bennett Hill	5:11:07.00	96.46

Leadership in Everyday Service

Millions of motorists are profiting by the lengthened service of Firestone tires. Scores of unsolicited testimonials emphasize the long mileage Firestone Gum-Dipped Cords deliver—which builds leadership in service, safety and economy.

Leadership on Cabs, Buses and Trucks

The largest taxicab companies in the five largest cities in the United States use Firestone Gum-Dipped Cords exclusively. One Beet alone, the Yellow Cab Co. of Chicago, uses over one-half million tire miles per day.

MOST MILES PER DOLLAR

R. W. MORTON

AMERICA SHOULD PRODUCE ITS OWN RUBBER

Firestone

Firestone for years has been first to develop tires and rims complete which would meet the heavy trucking loads, great strains and demand for traction. By originating and carrying forward the Ship by Truck movement, and establishing Ship by Truck bureaus in all large cities, Firestone helped to speed up highway transportation and reduce costs.

Balloon Tire Leadership

Firestone's latest contribution to motoring is the low air pressure or Balloon Tire. This, the original full-size Balloon, was made practical by the special Firestone Gum-Dipping process, insulating every fibre of each cord, adding great strength and stamina. Firestone has also simplified the application of full-size Balloon tires to your present car by designing a special unit consisting of tires, tubes, rims and spokes applied by any dealer at a very low cost.

Leadership Against British Rubber Restriction Act

Attacking the unsound and uneconomic character of the British Rubber Restriction Act limiting the exportation of rubber from the Far East, Firestone was the one large tire manufacturer to take up the cause for the car owner. Soon after the agitation was started for America to produce rubber under its own control, the cost of crude rubber was reduced and tire prices brought back to normal.

Dealer Leadership Through Tire Quality and Service

Through Firestone dealers you can obtain organized service and the soundest values on the market, whether you need a Ford 30 x 3 1/2 Fabric, a set of full-size Balloon Gum-Dipped Cords or a 10-inch truck tire.

G. BERT DAVIS and COMPANY

ADULTS:— 35 Cents CHILDREN: 15 Cents
1000 SEATS



G. BERT DAVIS, Manager.

Presenting New Plays That Have Never Been Shown Here Before.

Beautiful Scenery, Electrical Effects, Draperies and Stage Furnishings; Wonderful Gowns, Etc.

Una-Fon and Orchestra

Big Time Vaudeville

SPEARMAN, TEXAS

Monday, July 28

Under Our Huge Water Proof Tent FOR ONE BIG WEEK

Opening With a Beautiful Play That Has Had a Sensational Run

"Which One Shall I Marry?"

One Lady FREE With Each Paid Adult Ticket
Monday Night

TO AMUSEMENT LOVING PUBLIC:—

I bring to you a well-balanced company of twenty-two people, a splendid six-piece orchestra and the best acting cast obtainable. I also have the largest stage and most beautiful scenery ever used under a canvas theater. The price is right, but because the price is right, don't think the quality bad. I have by far the best tented theater in America today. I believe in volume and capacity. I want your support; your friendship. When you meet me on the street, say: "Hello; have a Coco Cola or a cigar." I'll chew, whistle—do anything honorable to be your friend. Stop the boy with the Million Dollar Smile.

Yours for a good time,

G. BERT DAVIS,

The Southwest's Most Popular Actor-Manager.

A HOT SHOW

LET'S GO