

400 Attend Annual Bar-b-q



THE PRIDE OF PANHANDLE TRAINING CENTER, Angel's Jet Rail being shown here by trainer at the annual open house and barbecue held at the Center Saturday.

Approximately 400 people followed the rather circuitous route to the Panhandle Training Center on a bright, crisp Saturday, December 4, to enjoy a fabulous barbeque dinner hosted by the Panhandle Training Center and Sparks Brothers Spraying in appreciation for this last year's business and the many friends they have made.

There was only one small packet left of the delectable and done-to-a-turn 300# beef which had been pit cooked over coals and only nibbles left of the beans (Jerry Sparks request that they should taste like "three day warmed over beans" was followed to the letter). Hot and luscious was the whole meal which was served buffet style with members of the various official families doing the serving and assisting.

A horse show followed with the premiere showing of the stable's newest satellite, "Expediter" out of TV Lark, stud for the Panhandle Training Center stables. Also shown during the course of the show were fabulous Angel's Jet Rail whose 23 foals are scheduled to run in May, 1978 for a purse of \$79,000; a beautiful black filly, Truckin Amy by Truly Truckle; one of Angel Jet Rail's fabulous foals; and two paint fillies owned by Jim and Carol Lamb.

The number attending came from far and near including

Kansas, Springfield, Colorado; San Jon, New Mexico; Arnett, Guymon and Stillwell in Oklahoma; and from Texas,

Stinnett, Stratford, Borger, Lubbock, Canyon, Amarillo, San Antonio, Spearman and Gruver.

This was a holiday courtesy appreciated by each who attended the barbeque and show.

Operation Christmas Greeting

Once again the members of the Hansford Hospital Auxiliary are asking you to let them send your Christmas greetings to your friends while you send the money you would have spent on cards to them to use in projects of furnishing equip-

ment for Hansford Hospital.

For the past three years the Auxiliary has sponsored this project.

Watch for future information in this paper on what has been furnished and what we plan to do.

Send your donation to: Helen Etter, Box 1045, Spearman, Texas or Ruth Crawford, Box 399, Gruver, Texas. List your names the way you wish them to appear in the paper and your greetings will be published each week in the Spearman and Gruver papers.

Guests in the home of Mrs. Faye Lynch Sunday were her son and his wife, Mr. and Mrs. Art Lynch, and Mr. and Mrs. John Johnson, Shayne and Joshua, all of Dumas. They also visited in the home of Mr. and Mrs. Phil Lair.

Hot Check Seminar

A hot check seminar will be at 7 p.m. December 14 in the Hansford County Courthouse district courtroom for the benefit of local merchants and others who have recently lost money on worthless checks.

Jerry Ingram of the Potter County sheriff's office will be the main speaker. Slides will also be shown.

Hansford County Sheriff R. L. McFarlin said he now has 55 warrants to be served in worthless check cases and is expecting additional warrants for the offense this week.

Special Musical

On Monday, December 13, at 7:30 p.m. at the United Methodist Church, a Christmas Program will be presented by the Spearman Music Club. Mrs. Kurt Shedeck, President, invites everyone to make plans to attend this special musical event. There will be a variety of the Carols sung, both old and new, by the Club Chorus and played on the organ and piano.

The Chorus is composed of twenty-one members under the direction of Mrs. J. L. Brock and accompanied by Mrs. Rue Sanders.

Mrs. Johnny Dunning, Program Chairman, has planned a very dramatic program with Mrs. Jim Brown as narrator, a live Nativity scene, and other surprise performers, the children of several club members.

Let music set your mood for this Christmas season and make plans to attend.

REGULAR MONTHLY MEETING OF BOARD OF DIRECTORS OF HANSFORD COUNTY HOSPITAL DISTRICT THURSDAY - DECEMBER 9TH, 1976

7:30 P.M.

AGENDA:

OLD BUSINESS

1. Gruver Clinic.
(a) Thu's Contract.
(b) Purchases.

New Business

1. Dr. Son's Contract
2. Christmas Party.
3. Salary Schedules.
4. Mack Hoel and Audit report.
5. Bills.
6. Adjournment.

Posted this the 6th day of December, 1976

Spearman Reporter

VOLUME 68, NO. 4

THE SPEARMAN REPORTER, SPEARMAN, TEXAS 79081

THURSDAY, DECEMBER 9, 1976

Senior Citizens Party

Senior Citizens' "Time For Fun" Christmas party, sponsored by the Home Demonstration Club and Council, will be held on Thursday, December 9 at 7:00 p.m. at the Home Demonstration Clubroom. Anyone needing transportation may call 3495, 2478, 2246, or 2059.

Spearman Music Club is

having its annual Christmas concert on Monday, December 13 at 7:30 p.m. and any senior citizen needing transportation may call any of the above numbers.

Presbyterian children will go carolling on senior citizens on Wednesday, December 15 at 6:00 p.m. Senior citizens wanting the children to stop

are asked to contact 3557, 2264, 2059, or 2033.

Baker and Taylor Women will entertain the Golden Spread Center Club in a Christmas pot-luck dinner on Thursday, December 16, at 6:00 p.m. The Spearman Music Club will provide special Christmas music. The remainder of the evening will be spent in table games. Anyone needing transportation may call 3495, 2478, 2246, or 2059.

Hospital News

Patients in Hansford Hospital are Ollie Harbour, Chester Mitts, Shirley Harbour and son, Deana Kenney, Kent Rimmel, Ron Cook, Jeremy Marshall, Maynor Stockstill, Tony Woodbridge and daughter.

Dismissed were Reba Jones, A. N. Weant, Rhonda Burress and daughter, Charles Zschische, S. J. Hall, Ruby Ledefma, Myrtle Davis, Annabel Parrish

Spearman teams will enter Miami tournament!

their last games in the Sunray tournament Saturday. The Lynx won third place when they defeated Follett, and the Lynxettes won third also.

The Miami tournament is one of the best tournaments in the Panhandle, and many

Spearman fans are planning to attend the games. The gym at Miami is one of the better gyms in the state and the drive to Miami is very beautiful. Fans are urged to attend the games and back the Lynx. A tournament bracket is printed in this paper.

Ray E. Ott Services Held

Funeral services were held at 2 p.m. Wednesday, in Russell, Kansas, for Ray E. Ott, 61 years old, Spearman, Texas. Mr. Ott is the father of Trudy Goodheart (Mrs. Earl Goodheart), and was visiting in Kansas at the time of his death at 12:30 a.m., December 7.

Graveside services will be held Thursday in Shamrock, Oklahoma.

Mr. Ott is survived by Mr. and Mrs. Troy Lucas, Perryton; Mr. and Mrs. Bill Rome, Liberal, Kansas; Mr. and Mrs. Earl Goodheart, Spearman; and 6 grandchildren.

Memorials are to be sent to Cal Farley's Boys Ranch.

Last Swine Flu Clinic Set

A Swine Flu vaccine clinic will be conducted Monday, December 13th, from 7:00 to 9:00 p.m. in the Catholic Parish Hall, 907 S. Roland in Spearman.

The clinic is for EVERYONE over 18 and there is no charge.

The Rotary Club of Spearman will assist anyone needing a ride to and from the clinic. Call 2166 during the hours of the clinic.

This will probably be the final clinic before the flu season begins. It takes about one month to build up an immunity and flu becomes prevalent in the Midwest in January.

Mr. and Mrs. Santa here Sat!



Santa and Mrs. Santa will arrive in Spearman, Saturday, December 11, at 3:00 p.m. at SANTALAND in the 200 block of Main Street in Downtown Spearman. Santa will visit with the children to get their last minute orders and each child that he visits with will be given a treat.

Winners of the poster contest will be announced. The prizes will be: In three categories--1st \$5.00, 2nd \$3.00, and 3rd \$2.00 for Pre-school thru fourth grade. The posters will have to be turned in Thursday, December 9. There are 390 children participating in this poster contest and each of their names will be placed in a hopper and five names will be drawn for the grand prizes. The prizes are: 2 radios, 2 electric watches and a Unisonic 2000 TV Game. These gifts are on Display in the Chamber of Commerce office window along with the December 18 and 22 drawing gifts. Please bring your child to SANTALAND Saturday and visit with Santa. For the grand prizes YOU MUST BE PRESENT TO WIN!!!!

There will be more on the next drawing in next week's paper.

You Name It!

by Billy Miller
Spearman will have a big day this Saturday when Mr. and Mrs. Santa arrive on Main Street! And all of the kiddies at school, some 378 of them, will be here with their posters, etc., and it should be like the old days in Spearman.

I can remember back in the 40's when my wife and I and Hoots and Ina Martin, would come down town on Saturday night and watch all of the activity! Can you imagine that you couldn't get a parking place in Spearman in the 40's on Saturday night. Times have really changed! Now, I can hardly wait to get my car full of gas and "Head Out" to some far away place on the weekend. Last Saturday night, I came thru town and there were no cars on the Main; and it looked real sad!

I received some rather sad news Monday of this week: William Martin's granddaughter's husband was killed in a car wreck over the weekend. He was on his way home from work Saturday and didn't show up, and after looking for almost 2 full days, they found him in his car, dead. He had run off into a deep chasm on the way home near Hollis and it upset us all very, very much. They had a new baby born three weeks ago, and the man's name was Mike Bryson. Most all of you remember Carmen Martin - she is now Mrs. L. J. George and this was her daughter's husband who was killed! Services were held Tuesday afternoon.

Also we learned at Lions Club Tuesday that Trudy Goodheart's father had passed away. They were in Kansas visiting and he died early Tuesday morning. Earl Goodheart is president of the Spearman Lions Club and we sure do miss Earl when he is gone. He's doing a fine job as Boss Lion.

A short business meeting was held by the club Tuesday and the financial report was given. The club is working on

getting some more money for the Girls Town Christmas Program. If you really want to help make some girls happy, be sure and send the local Lions Club some money for Girls Town this year.

More on the doctor situation in Hansford County. Jerry Taylor, Hospital Administrator, informed us this week that Dr. Kuhn Young Son is now practicing in the county and is filling in at Gruver for Dr. Thru this week, while Mr. Thru takes some more exams in Oklahoma. The new Gruver Clinic number is 733-5011. Also, we want to thank Jerry Taylor for bringing us in our hospital agenda for the paper this week!

In Tuesday night's basketball games, Greene hit a high of 25 points to pace the Lynxettes by Darrouzette girls in a high scoring game. The Lynxettes hit 95 points and almost reached 100 points in the game. In the boys game the undefeated Longhorns laced the Lynx, but the game was much better than the score indicated. Steele lead the Lynx with 22 points. The teams will play in the Miami tourney this week starting Thursday morning.

Lucky for Amarillo the hospital bond passed! This will be a break for the Amarillo and Hansford County, also! I can't imagine why anyone would vote against a hospital bond.

WEATHER

	Hi	Lo	Prec.
NOVEMBER 30	56	16	
DECEMBER 1	51	29	
DECEMBER 2	61	22	
DECEMBER 3	56	27	
DECEMBER 4	50	20	
DECEMBER 5	56	20	
DECEMBER 6	51	24	.02

Total Prec. for Nov. - .15 inch.
The commissioners court will meet Monday to decide on when to hold the hospital election for the county.

Fall Application of Fertilizers Considered

LUBBOCK--A soil chemist for the Texas Agricultural Extension Service says farmers applying fertilizers this fall should know the properties of both the fertilizer materials and their soil if they expect top yields next year.

"Fall application of fertilizers is becoming more common in the hardland areas of the Texas High Plains," says James Valentine, who heads the Extension Service soil laboratory at Lubbock. "Fertilizers applied this fall can be expected to give excellent yield responses in 1977. However, for farmers to achieve efficient crop use of this material and hold their costs down, they must understand the nature of fertilizer materials and the characteristics of their soil."

First, Valentine says, producers should keep in mind the properties of nitrogen fertilizers for which West Texas crops have the heaviest demand.

"There is ample research showing comparable yields from like amounts of properly applied nitrogen, regardless of which carrier is used," he says. "However, these carriers have different chemical and physical properties which should be considered with respect to method and time of application."

"All nitrogen fertilizers whether dry, liquid or gas are sold with a guaranteed total nitrogen content," the Extension specialist explains.

"Anhydrous ammonia is the initially manufactured material from which all nitrogen fertilizers are made. It is the most concentrated fertilizer

available and may be applied 'as is' or in water solutions. Positively charged ammonium ions attach to negatively charged soil clay particles on application and are not subject to leaching until they have been oxidized to the nitrate state by micro-organisms. This nitrification process proceeds fastest at about 85 degrees, slows down at soil temperatures of 50 degrees and ceases almost entirely when temperatures approach the freezing point. Soil temperatures are usually around 50 degrees by Nov. 1, which means ammonia and ammonium fertilizers can be safely applied by that date with little concern for leaching throughout the winter season."

Valentine points out that application can best be made when moisture conditions are favorable for cultivation, frequently the case in the fall. It can also be applied in dryer soils; however, deeper placement is generally required and greater attention must be given to covering. There should be no ammonia odor over the chisel furrow he says.

Other commonly used materials in descending order of their nitrogen concentration are urea, ammonium nitrate and ammonium sulfate, says Valentine. These may be applied as materials or in combination with various blends of other materials.

"Urea is a readily soluble substance that does not, as such, enter the root system. Through enzymatic activity and chemical reaction, it is changed first to ammonia. Therefore, to insure best utilization, urea should be covered

with soil or moved into the soil by water soon after application. Ammonium nitrate is the more stable of these materials under prolonged exposure on the soil's surface."

He adds that nitrogen in ammonium sulfate and in ammonium phosphates may on prolonged exposure be lost to volatilization when surface applied to calcareous or high lime soils. Like urea, they should be incorporated soon after application.

Phosphorus, the second most limiting plant nutrient in High Plains soils, stays near the point of placement and is not subject to leaching, Valentine emphasizes.

"The reactions of phosphatic fertilizer in soils are quite complex. Phosphates must be incorporated into the root zone to be effectively utilized, and fall applications work well. Growers should remember that many soils still have sufficient native phosphorus. Others, deficient in native state, are now relatively

high because of recent phosphate application. Then there are many that are severely deficient."

Turning to other nutrients, the soil chemist says fall application of potassium and other nutrient elements can be expected to be comparable with spring applications.

Zinc deficiency symptoms, he adds, were observed for the first time in a number of 1976 corn plantings.

"If zinc is known to be deficient from previously observed visual symptoms or is shown to be deficient by a reliable soil test, fall application of inorganic zinc materials is effective. Application is usually simplified by blending zinc with other materials. It also needs to be incorporated into the soil before plantings," he emphasizes.

The Texas Agricultural Extension Service laboratory in Lubbock routinely tests soils for pH, nitrate nitrogen, phosphorus, potassium, calcium, magnesium, soluble salt and

sodium. Valentine says that on request, the micronutrients zinc, iron, and manganese are also determined. Fertilizer rate suggestions are based on the soil test values, available research and the yield goal specified.

Information

Service Offered

In order to provide the general public with current, factual information on cancer, its prevention, and early detection, something new has been added in the fight against cancer and is now available in Texas.

Called the Cancer Information Service (CIS), the new program utilizes a toll-free phone line--1-800-392-2040--to answer public inquiries on cancer. This service will be extended to all residents of Texas late this year.

The CIS is part of a public education effort sponsored by the University of Texas M.D. Anderson Hospital and Tumor Institute with assistance from the American Cancer Society and other health agencies in Texas which provide services to cancer patients and their families.

Funded by the National Cancer Institute, the CIS functions as part of a nationwide network. The telephone lines are open from 8:00 A.M. to 5:00 P.M. on weekdays. All background material used to answer questions is reviewed by physicians to insure accuracy.

In addition to answering questions by phone the CIS staff mails many pamphlets published by health organizations, professional societies, and governmental agencies involved in health education.

Information not readily available from existing files can be obtained from an advisory panel of over 75 clinicians and other qualified sources outside Houston.



In 1836 there was a surplus in the United States Treasury of over \$28 million!

New Sales Tax Permits Due

AUSTIN--Comptroller Bob Bullock asked Texas retailers Monday to be on the lookout for new state sales and use tax permits that should be arriving in the mail later this month.

Bullock said his office is issuing new permits to the 290,931 holders of the "Limited Sales Tax Permit" and the 4,594 holders of the "Texas Use Tax Certificate." The new permits are scheduled to be mailed December 10, he said.

Because of the Christmas mail rush, however, he said retailers should not be alarmed if the new permit arrives late in the month.

The Comptroller said the new gold-colored permits will replace all existing green permits, which will then become void.

Only those retailers currently holding valid permits will receive a new one, Bullock emphasized. "Those businesses which have become delinquent and have had their permit suspended will not get a new permit until they pay up," he said.

He reminded all retailers that law requires the permits to be prominently displayed in their place of business.

"I am asking the news media to help us get this message out to minimize any confusion," Bullock said.

Bullock also urged retailers to read the new permit closely to make certain all information on it is correct. If it is not, he added, they should contact the Comptroller's field office nearest them.

Sales and use tax permits have never been reissued since the inception of the sales tax, he said. Retailers are supposed to get their permits corrected should their address or ownership change, but many have not, he added.

"The result is that many of the old permits--some dating back to the early 1960's--are illegible, incorrect or, in some cases, lost," Bullock said.

Bullock said the issuance of new gold permits will be followed by a statewide effort

Bridge Club

Mr. and Mrs. Troy Sloan were hosts for their bridge club Thursday, December 2.

Men's high was won by Garland Head, ladies high was won by Ann Sanders and low was won by Virginia Head.

Delicious refreshments were enjoyed by Mr. and Mrs. Rue Sanders, Mr. and Mrs. Billy Miller, Mr. and Mrs. Pat Cates, Mr. and Mrs. Chalmers Porter, Mr. and Mrs. Garland Head and hosts, Mr. and Mrs. Troy Sloan.

Mr. and Mrs. Pat Cates will host the next meeting.



Hanging by his feet 40 feet above the ground, Harry Houdini was able to free himself from a straitjacket!



John Adams lived longer than any other President, according to World Book Encyclopedia. He died just 5 months before his 91st birthday on July 4, 1826, the same date that Thomas Jefferson died.

Our Heritage of Faith...

notes from Faith Lutheran Church

Preparations are underway at the Faith Church for the celebration of the Christmas season. The Children's program will be held on Sunday, December 19 at 6 p.m. We invite all people to come as they hear told the joyous news of the birth of the Christ which changed the history of the world.

Practice for the program of the youth will be on Sunday, December 12, both during Sunday and in the afternoon. The time of this practice will be announced at the Sunday Morning Worship. There will also be practice during the Sunday School hour on December 19. We urge that your children be present that the program may go well.

There will be a farewell for Mr. and Mrs. Jodie Knudson this Sunday. The exact time and nature of the farewell is not set as of yet. This will also be announced on Sunday as well as through the telephone network which we have. We hope that you do make a special effort to attend this special event. The Knudson's are retiring down close to Clifton, Texas.

To climax our Christmas celebrations, we will hold a Candlelight Communion service on Friday, December 24 at 9:30 p.m. This has become somewhat of a tradition with us at Faith. We know there are some conflicts with family gatherings, etc., but if you are here and find it possible, make a special effort to come to this service. You will be richly rewarded for your effort.

Pastor and Mrs. Andersen and family will be on vacation in Mitchell, South Dakota the week following Christmas.

If you have no church home, we cordially invite you to visit us at Faith. Morning Worship is at 9:30 with Sunday School for all following at 10:30.

When in Southern California visit UNIVERSAL STUDIOS TOUR

Enjoy the biggest, grandest, action-filled pirate movie ever!

A Universal Picture Technicolor Panavision PG

7:30 P.M.

LYRIC THEATRE DEC. 8 THRU 15

You need only one SHAKLEE BASIC-H

There's only one Basic-H--the concentrated liquid cleaner. biodegradable Basic-H is all you need to clean practically everything--indoors and out.

Pints, quarts, gallons. Get some today. We carry on our shelves all sizes and the complete Shaklee line.

You too can be a distributor and get wholesale prices.

Call Dorothy Mae or Leslie Ann for delivery or come by 14 So. Haney. 659-3027.

SHOP OUR AFTER CHRISTMAS SALE NOW

A. M. - F. M.

8 track - 4 channel

Reg. 219.95 **SALE \$185.00**

We have stereo's and stereo components from 59.95 and up.

God's Corner

411 DAVIS SPEARMAN

806-659-2135

Radio Shack, Associate Dealer

Bibles, Christian Books, Stereos, Tape Recorders

SHARP T3A21

13" (Diagonal) Color Television With SIGMA 500 high-performance, low energy chassis

CONTROLS

- VHF Dipole Antenna
- Earphone Jack
- UHF Channel Selector
- UHF Fine Tuning
- Push-On Volume
- Picture Balance Control
- VHF Pre-Set Fine Tuning
- VHF Channel Selector
- Fast Control
- Color Control
- Brightness Control

\$339.95

MICRO WAVE OVEN SCHOOLS TO BE HELD:

SATURDAY, DECEMBER 11TH AT 1:30 P.M. AT BROWN L SUPPLY

TAPPAN

Microwave Oven Demonstration Sale

Come in and see our new Tappan Touch Control Model ad and the all new Tappan 564777 that cooks by temperature or time ... We also have a full line of microwave oven accessories...

Super-priced at **\$449.95**

With Built-In Browner.

- Selector control (defrosts, simmers, stews, roasts, bakes, keeps warm)
- Dual timing system
- Full-size, stay-cool oven
- Save time, energy, money
- Posi-Latch handles

Best

THE BROWN SUPPLY CO.

102 W. Kenneth 659-3781

SPEARMAN, TEXAS 79081 BOX 1115

WANT ADS

Boxwell Bros.
Funeral Home and Flower Shop
Day - Night Phone 659-2212
Spearman, Texas

O. J. ROOK
Phone 274-4968
PAINTING - INDUSTRIAL RESIDENTIAL
FREE ESTIMATES
ACOUSTICAL CEILINGS
CARS AND TRUCKS

YOUR LOCAL USED COW DEALER: SPEARMAN BI-PRODUCTS. Seven days a week dead stock removal. Please call as soon as possible. 659-3544. 8-rtm

Hansford Lodge
1040
A.F.&A.M.
W.M. George Young
Sec. Cecil Biggers
2nd & 4th Mondays

SERVICES

Hansford County Planned Parenthood
26 S. Haney
659-2483
Spearman
Mon.-Fri.
8 a.m. to 12 noon
30S-rtm

Buy Shaklee Products wholesale.
See Dorothy or Leslie Groves
14 S. Haney
659-3027
1-8tc

KIRBY SALES & SERVICE of Spearman, 912 S. Bernice. 659-2797. 30-rtm

GRADER, Dozier, and Drag Line Work. Call Lee Roy Mitchell, Gruver. 733-2384. 28-rtm

FREE Shaklee facial. Call Leslie Groves, 659-3027. 52-8tc

NEED MARY KAY COSMETICS. Call 2751 after 5:00 p.m. 30S-rtm

FOR SAND FREE DOMESTIC WELLS call W. V. Block, 935-4088 at nights, Dumas. 24-rtm

Portable Disc Rolling. Henry Ballard, phone 935-5229. Dumas, Texas. 15-7tp

IS ALCOHOL A PROBLEM IN YOUR FAMILY? AL-ANON FOR FAMILIES OF PROBLEM DRINKERS.

In this fellowship you can:
...Meet others who share your problem.
...Learn about alcoholism as an illness.
...Encourage the alcoholic to seek help.
...Replace despair with hope.
...Improve the family atmosphere.
...Rebuild your self-confidence.
For further information: CALL 659-2306 44S-rtm

GENERAL PLUMBING
Phone 733-2912
Gruver
Call Collect
Steve Phillips
"Licensed"
10 Years Experience

NEW STEAM RINSE & VAC rug and upholstery shampoos for rent. Call 2141 or 3437. 51S-rtm

Custom Water Hauling and Custom Farming. Call 659-3475. Jack Kemper. 52-rtm

Easy Cleaning the ELECTROLUX & Supplies
311 So. Dressen
Spearman, Texas
Phone 659-3630
Donald W. Hanson
52S-rtm

Water pills and laxatives may deplete your body's essential Potassium—ask for K Forte. Spearman Pharmacy. 3S-2tc

"Grapefruit Pill" with Diadax plan more convenient than grapefruits—eat satisfying meals and lose weight. Spearman Pharmacy. 3S-2tc

Real Estate FOR SALE

Medallion home for sale by owner. Beautiful well-built brick home, low perimeter heat and cool, full functional basement with outside access. Masonry fence with redwood trim. New carpet throughout. 800 S. Townsend. Call 659-2129 for appointment. 51S-rtm

FOR SALE: Vacant 100 ft. lot on Gruver highway in Crawford Addition. Emmett R. Sanders, Realtor. 659-2516, nights 659-2601. 44-rtm

FOR SALE: 3 bedroom, 2 bath, brick den fireplace, living room carpeted, electric range/oven, dishwasher, central air/heat, storage shed. After 4:00. 659-3664. 3-rtm

FOR SALE: 100 ft. Crawford Addition lot on the Spearman-Gruver Highway, utilities in, includes small office building, priced for quick sale. Emmett R. Sanders, Realtor, 659-2516, nights 659-2601. 35S-rtm

FOR SALE: 3 bedroom stucco house, 2 baths, den, double garage. 2 bedroom mobile home included in deal. Emmett R. Sanders, Realtor, 659-2516, nights 659-2601. 40-rtm

FOR SALE: 3 bedroom brick home, 1 1/2 bath, carpet throughout, built-in range, attached garage. On 2 lots, 1 lot plumbed for trailer parking. Phone 659-3667 till 7 p.m., then phone 659-3633. 52-rtm

FOR SALE: 3 bedroom frame house in Spearman with 2 bathrooms, storm cellar. Call 878-2950. 4-5tc

ED WHEELER REAL ESTATE
Homes - Farms
Commercial

659-2613 Days
659-2951 Nights

Beautiful 3 bedroom brick, 1 and 3/4 baths, den, fireplace, carpets, drapes, built-ins, etc. An exceptionally nice house. Near High School. *****

Large lot with nice two bedroom home in front, nice one bedroom house in the back. Double garage with efficiency in the rear. One year rental on one bedroom house paid at time of sale. *****

3 bedroom, 1-3/4 bath, corner lot, nice yard, 2 blocks from high school, a home one would be proud to own. *****

3 bedroom, single bath, carpet, fenced yard, corner lot, 801 Dressen. *****

FOR SALE: Brick office building, central heat and air, large lot, plenty of parking, ideal for doctor's clinic, located just west of hospital at 7th & Roland, Emmett R. Sanders, Realtor, 659-2516, nights 659-2601. 29-rtm

FOR SALE: See this home with 3 bedrooms, 2 baths, living room, dining room, kitchen with built-in cabinets, den and office or workshop. Nice carpet and panelling. For the family needing lots of room at an affordable price. Emmett R. Sanders, Realtor, 659-2516, nights 659-2601. 38S-rtm

FOR SALE: 3 bedroom house, plus large basement, has nice fruit trees on 100 ft. lot, plenty of space for low-budget living. Emmett R. Sanders, Realtor, 659-2516, nights 659-2601. 36S-rtm

FOR RENT

FOR RENT: VA approved trailer space. 659-3000 after 5:00. 39S-rtm

LBL Trailer Spaces: \$40 monthly. 50' x 150' Lots. Trailers also for rent. Call Manager, 659-2617. 40-rtm-T only

FOR RENT: Semi-private trailer space. 119 S. Snider, 659-2039. 2-8tc

FOR RENT: Furnished apartments, 659-2811. 3-5tp

Miscellaneous FOR SALE

REDECORATING: Need to sell sofa, coffee tables, 2 chairs, & curtains. Call 659-3782 after 5 p.m. 4-2tc

FOR SALE: 12,750 ft. of five-inch and 9830 ft. of eight-inch irrigation pipe, .064" wall with 166 Rainbird No. 30 sprinklers on 12-inch risers, and miscellaneous 5-inch and 8-inch fittings. Pipe is located at Hardesty, Okla. For more information, call Guy H. James Construction Co., T. E. Lingo, 405/528-7585. 3S-2tc

FOR SALE: 1974 Delta 88 Royale, 24,000 miles, clean, good condition. 733-2073 after 5. 3-4tc

1973 Ford Maverick, 2 dr, 302 V-8, a/c and carpet. Ideal school car. 659-2309. 2-6tp

FOR SALE: GZ 145 Waukasha Motor, used, about a year after being rebuilt. 659-3645. 2-rtm

FOR SALE: Tropical Fish and supplies. 208 North Snider. 1S-5tc

Reduce Safe & Fast with GoBese capsules & E-Vap "water pills" Spearman Drug. 1-8tp

FOR SALE: 2 good used hair dryers. Call 2813. 1-rtm

Dressed quail 1-75. 659-2309. 2-6tp

Turquoise jewelry for sale. Nice selection, Mae Hargis, 659-2317. 1-rtm

USED EQUIPMENT

1975 Model F 1466 w/factory cab, AC & heater, TA, 3 pt, dual hydraulic valves; dual speed PTO; auxiliary saddle fuel tank; 1,251 actual hours, excellent condition. *****

1974 Model F 1466 w/factory cab, AC & heater, TA, 3 pt, dual speed PTO, dual hydraulic valves, 1,733 hours, excellent condition. *****

1972 Model F 1466 w/factory cab, AC & heater, TA, 3 pt, dual speed PTO, dual auxiliary valves, 1,545 actual hours, excellent condition. *****

KING EQUIPMENT CO., your IHC Dealer, Stratford, Tex. Phone 806/396-2221. 52S-8tc

FOR SALE: 1972 Yamaha. 659-2367. 2S-4tc

FOR SALE: Honda 100 motorcycle; two 1-speed bicycles; one small 10-inch bicycle; 1 small tricycle. 733-2296, Gruver. 4-1tc

ZEROX: We have changed copiers and have on hand Zerox supplies—must sell them. Call 659-2311, William Kins, at Hansford Implement. 4-2tc

WANTED

Beauty Operators Wanted: Commission or booth rental. Evenlyn's Beauty Salon, 659-2813. 41-rtm

For nighttime and holiday babysitting, call 659-2067. 3-2tc

WANTED: Nice, clean house to rent. 659-3808 after 5. 3S-2tp

WANTED: Farmhand, call 3374 or come by 1108 S. Bernice. 3S-rtm

WANTED: Experienced Pivot sprinkler salesman to sell in Bailey, Parmer and Lamb Counties of Texas. Top commission. Nationally advertised machine. All inquiries answered. Contact P. O. Box 526, Littlefield, Texas 79339. 4-6tc

TEXAS REFINERY CORP. offers PLENTY OF MONEY plus cash bonuses, fringe benefits to mature individual in Spearman area. Regardless of experience, airmail A. T. Pate, Pres., Texas Refinery Corp., Box 711, Fort Worth, Texas 76101. 3S-2tc

Business Opportunities

FOR SALE: Spearman Car Wash for health reasons. Call 733-2655. 42S-rtm

LOST

LOST: Large white long-haired german border shepherd, has tan markings and answers to "Ra-Rue". Call Whitakers, 733-2129, Gruver. 4-2tc

MOBILE HOMES For Sale

FOR SALE: 12 x 55 American Westwood house trailer, beautifully furnished with new carpet throughout. Washer & dryer. Total price, \$4,275.00. Amarillo, 383-5683. 4-4tc

LEGAL NOTICE

NOTICE TO BIDDERS

Hansford County Commissioners Court will take bids on three (3) cars for the purpose of police use by Hansford County Sheriff's Office. All bids must include the following:

- 4 Door Sedan
- 116" Wheel Base
- 400-4 Barrel Engine
- Automatic Transmission
- AM-FM Radio
- Air Conditioning
- Electric Rear Window Defogger
- H.D. Chassis and Components
- Front and Rear Stabilizer Bars
- Front Bumper Guards
- Body Side Molding
- 80 amp. Alt.
- H.D. Cooling
- Tint Glass
- Full Instrument Cluster
- Rear Axle Ratio of at Least 3.23, no more than 3.08
- Radial Tires
- Power Steering
- Power Disc Brakes
- Full Rubber Floor Mats—Front and Rear
- Blue Cloth Interior
- Silver in Color

All bids must be received no later than December 13. All bids must be sealed and will be opened on this date. The purchase of these units will be at the discretion of the Hansford County Commissioners as to the lowest and best qualified bid. 3S-2tc

ADVERTISEMENT FOR BIDS

Project Number 08-01-01727 City of Spearman
Separate sealed bids for the construction of water well supply lines for the City of Spearman will be received by the City of Spearman, at the office of the City Manager, City Hall, Tuesday, December 14, until 7:30 o'clock P.M., S.T., 1976 and then at said

office publicly opened and read aloud.

The Information for Bidders, Form of Bid, Form of Contract, Plans, Specifications, and Forms of Bid Bond, Performance and Payment Bond, and other contract documents may be examined at the following:

McMorries and Burns, Inc. 316 N. Dumas Ave. Dumas, Texas 79029 Consulting Engineers

Copies may be obtained at the office of McMorries and Burns, Inc. located at P.O. Box 142, Dumas, Texas upon payment of \$20.00 for each set. Any unsuccessful bidder, upon returning such set promptly and in good condition, will be refunded his payment, and any non-bidder upon so returning such a set will be refunded \$15.00.

The owner reserves the right to waive any informalities or to reject any or all bids.

Each bidder must deposit with his bid, security in the amount, form and subject to the conditions provided in the Information for Bidders.

Attention of bidders is particularly called to the requirements as to conditions of employment to be observed and minimum age rates to be paid under the contract.

No bidder may withdraw his bid within 30 days after the actual date of the opening thereof.

Ralph Blodgett, Mayor 11-5-76

ADVERTISEMENT FOR BIDS

Project Number 08-01-01727 City of Spearman

Separate sealed bids for Gas System Reconstruction and Improvements for the City of Spearman will be received by the City of Spearman at the office of the City Manager, City Hall, Tuesday, December 14, until 7:30 o'clock P.M., S.T., 1976, and then at said office publicly opened and read aloud.

The Information for Bidders, Form of Bid, Form of Contract, Plans, Specifications, and Forms of Bid Bond, Performance and Payment Bond, and other contract documents may be examined at the following:

McMorries and Burns, Inc. 316 N. Dumas Ave. Dumas, Texas 79029 Consulting Engineers

Copies may be obtained at the office of McMorries and Burns, Inc. located at P.O. Box 142, Dumas, Texas upon payment of \$100.00 for each set. Any unsuccessful bidder, upon returning such set promptly and in good condition, will be refunded his payment, and any non-bidder upon so returning such a set will be refunded \$50.00.

The owner reserves the right to waive any informalities or to reject any or all bids.

Each bidder must deposit with his bid, security in the amount, form and subject to the conditions provided in the Information for Bidders.

Attention of bidders is particularly called to the requirements as to conditions of employment to be observed and minimum wage rates to be paid under the contract.

No bidder may withdraw his bid within 30 days after the actual date of the opening thereof.

Ralph Blodgett, Mayor 11-5-76

ADVERTISEMENT FOR BIDS

Project Number 08-01-01727 City of Spearman

Separate sealed bids for the construction of two (2) water wells for the City of Spearman will be received by the City of Spearman at the office of the City Manager, City Hall, Tuesday, December 14, until 7:30 o'clock P.M., S.T. 1976 and then at said office publicly opened and read aloud.

The Information for Bidders, Form of Bid, Form of Contract, Plans, Specifications, and Forms of Bid Bond, Performance and Payment Bond, and other contract documents may be examined at the following:

McMorries and Burns, Inc. 316 N. Dumas Ave. Dumas, Texas 79029 Consulting Engineers

Copies may be obtained at the office of McMorries and Burns, Inc. located at P.O. Box 142, Dumas, Texas upon payment of \$20.00 for each set. Any unsuccessful bidder, upon returning such set promptly and in good condition, will be refunded his payment, and any non-bidder upon so returning such a set will be refunded \$15.00.

The owner reserves the right to waive any informalities or to reject any or all bids.

Each bidder must deposit with his bid, security in the amount, form and subject to the conditions provided in the Information for Bidders.

Attention of bidders is particularly called to the requirements as to conditions of employment to be observed and minimum wage rates to be paid under the contract.

No bidder may withdraw his bid within 30 days after the actual date of the opening thereof.

Ralph Blodgett, Mayor 11-5-76

PUBLIC NOTICE

THE CITY COUNCIL OF SPEARMAN, TEXAS WILL HOLD A PUBLIC HEARING TUESDAY, DECEMBER 21st, 1976, AT 7:30 P.M. IN THE COUNCIL CHAMBER OF CITY HALL. THE PUBLIC HEARING WILL BE HELD TO GAIN INPUT FROM THE CITIZENS OF SPEARMAN OF A PROPOSED ZONING ORDINANCE AND MAP FOR THE CITY OF SPEARMAN, TEXAS. A COPY OF THE PROPOSED ORDINANCE AND MAP ARE ON FILE WITH THE CITY SECRETARY AT CITY HALL, DURING NORMAL OFFICE HOURS.

POSTED THIS THE 9TH DAY OF NOVEMBER, 1976, IN CITY HALL AT 1:00 P.M.

AMELIA JOHNSON
CITY SECRETARY

Card of Thanks

We would like to express our appreciation for the cards, food, flowers, memorials, and other acts of kindness shown to us at the death of our loved one.

A special thanks to Dr. Thomas and the hospital staff for their dedicated service.

The family of Vera Campbell

Too Late To Classify

FOR SALE: One set 1976 NEW Red, White and Blue Binding World Book Encyclopedia at tremendous saving. An ideal gift for the whole

TEXAS PRESS ASSOCIATION
MEMBER 1975
Spearman REPORTER
SPEARMAN, TEXAS 79081
213 Main Box 458 659-3434
Published Weekly at 213 Main Street
Spearman, Texas 79081
Owner-Publisher.....William M. Miller
Second Class Postage Paid at Spearman, Texas
ANY ERRONEOUS REFLECTION UPON THE CHARACTER OF ANY PERSON OR FIRM APPEARING ON THESE COLUMNS WILL BE GLADLY AND PROMPTLY CORRECTED UPON BEING BROUGHT TO THE ATTENTION OF THE MANAGEMENT.
SUBSCRIPTION RATE—Hansford, adjoining counties, combination with the Hansford Plainsman, \$10.92 Tax included.
Other points \$15.12 Tax included.

FOR THE ULTIMATE IN STORM DOORS
CUSTOM BUILT, DESIGNED, AND IN COLORS TO FIT YOUR HOME.....
CONTACT
HOWARD MOYER AT ONLY ALUMINUM INDUSTRIES
405 338-6966 or 338-6170
P. O. BOX 471
GUYMON, OKLA. 73942

EXCEL CHEV.-OLDS. CO.
We Can Be Out Traded, It's Been Done Before, We Try To Make A Bit, To Keep Open Our DOOR.
family. Also, a slightly used and circle drive. 733-2768, 1974 set of Childcraft 15 Gruver. 4-3tc
volume How & Why Library for pre-school through 3rd grade. Call evenings 857-3816 Fritch or write W. D. Kay, Box 447, Fritch, Texas 79036 4-1tp
FOR SALE: 1 pair 180 cm Spalding Formula; 1 pair Rossignol Equip GT 210 cm; two pairs Hummanic Ski Boots, Size 9 and 8 1/2. 733-2988, Gruver. 4-3tc

At Everybody's Bank,
money isn't everything.
Friendliness and courtesy come first. We like to show you you're somebody at Everybody's Bank, no matter how little or how much money is involved. Then, when we offer our services, it's with our personal concern—as well as our expertise and experience. We want you to know we're giving our all.
EVERYBODY'S BANK
FIRST STATE BANK
SPEARMAN, TEXAS 79081
© 1975 Leon Shaffer Gelnick Adv. Inc.

**Howdy Folks.
AS YOU KNOW...
LINDSEY FURNITURE'S
50TH ANNIVERSARY
SALE IS OVER...**

YOU MADE IT THE GREATEST
EVENT OF THEIR ENTIRE 50
YEARS HISTORY AND TO
SHOW THEIR APPRECIATION
LINDSEY'S ARE GOING TO...

**LEAVE ALL SALE
PRICES EXACTLY AS
THEY ARE FOR THE
ENTIRE CHRISTMAS
SHOPPING SEASON!**

SOME MAY BE REDUCED EVEN MORE;
BUT NOT ONE WILL BE RAISED BEFORE
DEC. 26TH. NO ORDINARY STORE
WOULD THINK OF HOLDING PRICES AT
ROCK-BOTTOM DURING THE PEAK
BUYING SEASON OF THE YEAR. BUT
LINDSEY'S IS NO ORDINARY STORE.
THAT'S WHY THEY'VE BEEN NUMBER
ONE FOR 50 YEARS. IT WILL PAY
YOU WELL TO SHOP AT LINDSEYS.

LINDSEY FURNITURE

910 N. MAIN

BORGER, TEXAS

910 N. MAIN
BORGER, TEXAS



TERMS QUICKLY ARRANGED TO SUIT YOUR BUDGET. WHEN YOU BUY AT LINDSEYS
YOU DEAL ONLY WITH LINDSEYS. WE DON'T SELL YOUR ACCOUNT TO THIRD PARTY. NO
FINANCE CHARGES ON 30-60-90 DAY ACCOUNTS—NO INSURANCE CHARGES EVER!

The Gift That Makes A Difference

There's something about each year's holiday season that is both traditional and different. We celebrate in familiar ways blessings and joys that are ever-changing, and we seek new ways of giving to our friends and loved ones. We are mindful, too, of those whose lot is less fortunate, both here and in the world community. The season becomes a special time for compassion.

There are millions of families around the world for whom life is no different at the holidays. Plagued by hunger, poverty and disease, they can only dream of working their way toward a better life. But, with your help, they can.

Gifts to CARE's Holiday Food Crusade go a long way toward making a crucial difference in their lives now--and for the future. The international aid and development

agency is appealing this season to Americans for \$6,000,000 to help provide nourishing food for many millions of malnourished children and others struggling for survival.

CARE's aid is provided for the poorest of the poor families in Asia, Africa, Latin America and the Middle East. Food, a basic part of CARE's multi-pronged attack on poverty, is combined with self-help development, with emphasis on increasing agricultural production, as well as medical and other training programs. The compassion of individual donors, combined with U.S. Government Food-for-Peace commodities and the covering of some operating costs by host governments, keep this channel of life and hope open to reach those who need it most.

A \$5 contribution to CARE

serves up to 30 children a bowl of porridge day after day for a month; \$10 gives up to 3,000 children a cup of protein-enriched breakfast or lunch beverage; \$25 provides hundreds of pounds of blended high-protein grains that can be liquified into beverages or cooked into solid dishes. To continue this vital help and truly bring joy to the world, mail a holiday contribution to CARE Food Crusade, 109 N. Akard St., Dallas, Tex. 75201.

Consumer Food News

COLLEGE STATION--Pork prices are down--considerably in Texas grocery stores currently--with attractive values on shoulder and loin roasts, Mrs. Gwendolyn Clyatt, a consumer marketing information specialist, says.

"Consumers can find especially good prices on Boston butts--both bone-in and boneless--pork steaks, smoked

hams, roll sausage, liver and frankfurters," she added.

Mrs. Clyatt is with the Texas Agricultural Extension Service, The Texas A&M University System.

Beef and poultry prices are also low, the specialist said.

"Generally, good beef values include chuck roasts and steaks, round and sirloin steaks, ground beef and beef liver."

At poultry counters, attractive prices appear on chicken hens, fryer chickens and liver, Mrs. Clyatt said.

"Orange juice remains the top bargain at frozen food counters, while Navel oranges are more plentiful with lower prices at fresh fruit counters."

"Other economical fresh fruit buys include Anjou pears, bananas and apples."

At fresh vegetable sections, a heavy supply of onions will result in lower prices in upcoming weeks, Mrs. Clyatt predicted.

Other economical vegetables are cabbage, cauliflower, Brussels sprouts, broccoli and carrots--along with cooking

greens, turnips, acorn and butternut squash and rutabagas.

HOLIDAY WATCH-WORDS: Cheese is often on special this time of year--suggesting make-ahead cheese snacks for holiday visitors.

CB Directory Deadline Near

The Wheatheart REACT Team of Perryton is completing the work for their CB Directories so that they can go to press, and Mike Gardiner, Chairman, announced that mailed in names will be accepted if they are received by December 15.

The CB Handle Directory will include the names, handles, channel preference and assigned FCC call sign of area CBers. The Team is inviting Spearman area CBers to have their listings in the directory.

There is no age limit on the individual listing as long as the person is either licensed by the FCC, a member of a licensed household or has made application for an FCC license and filled out a temporary license form.

There is no charge for including the individual listing in the directory.

The directory will be available to the public for \$2.50 plus 25 cents handling charge if it is returned by mail. To list your name you should write Wheatheart React, Box 934, Perryton, Texas 79070.

Wheatheart REACT is a non-profit organization an affiliate of REACT International.

Main purpose is to monitor channel 9 on the citizens band radio in order to be of assistance to CB users. In addition to the monitoring, REACT is attempting to train and organize members to be of assistance to local authorities in emergencies in the area.

According to recent changes by FCC, the use of channel 9 has been expanded from only emergency use to include motorist assistance. As a team, Wheatheart REACT would like to make itself available to the area both in emergencies and by assisting the motoring public.

"A man cannot be said to succeed in this life who does not satisfy one friend."
Henry David Thoreau

Get Greater Yield...

PUT BACK WHAT YOU TOOK OUT!

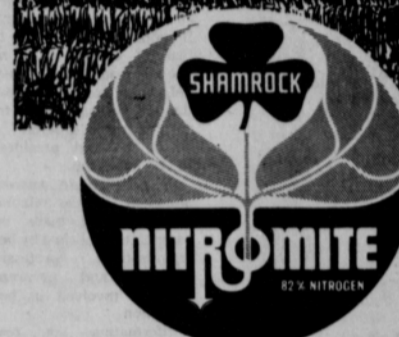

Diamond Shamrock

ANHYDROUS AMMONIA

The nutrient most used up and usually most lacking in soil is nitrogen. Replace it with the full power of NITROMITE. It's 82% nitrogen. It makes good sense to plowdown NITROMITE anhydrous ammonia fertilizer now. NITROMITE will aid decomposition of residue and be in the ground ready to give young plants a strong start next spring.

Come in and talk with us about your fertilizer program. We will work with you in every way possible to help you get greater yields and higher profits.

— PLOWDOWN NOW —

SPEARMAN SUPER SERVICE INC.

Spearman, Texas

KitchenAid FACTORY CLOSE OUT

Sale

\$50⁰⁰ Off On All 1976 Models

THE **BROWN** SUPPLY CO.

102 W. Kenneth 659-3781 SPEARMAN, TEXAS 79081 BOX 1115

There's a Shopping Bonanza right here in your own backyard. Shop with these sponsoring merchants and register for the drawings to be held Saturday, December 18, and Wednesday, December 22. A 12" Black & White TV, a Stereo, and a 10 Speed Bicycle and numerous other gifts from participating merchants will be given away at each drawing.

- Sacks Third Avenue
- Chamber's
- Gibson's
- Brown L Supply
- Massad's
- First State Bank
- Earl's TV
- The Bunkhouse
- The Gift Box
- B & B Sales
- Berry Cleaners
- Alton's Gulf
- White House Lumber
- Reed's Shoe Store
- C & B Studio
- Spearman Reporter
- Hi-Plains Conoco
- Spearman Auto
- Dairy Queen
- Cut-Rate Thriftway
- Gordon's Drug
- Lil' Lynx Shoppe

- Spearman Jewelry
- Nelson's Builders Supply
- Baker's Dept. Store
- Spearman Rexall Drug
- KBMP-FM Radio Station
- B & B Farm Industries
- Cates Men's & Boy's Wear
- Evelyn's Beauty Shop
- H & H Water Well Ser.
- Consumer's Sales
- Baker & Taylor Drilling Company
- T. G. & Y.
- Anthony Electric
- Lady Fair
- Cinderella Beauty Salon
- Beedy Furniture
- Martin's Steak Garden
- Hergert Pontiac, Buick
- Excel Chevrolet, Olds
- Interstate Savings & Loan
- Sears
- Ideal Food

Whatever you are looking for--
TRY SPEARMAN FIRST!!



ALLSUP'S CONVENIENCE STORES

OPEN 24 HOURS

PRICES EFFECTIVE THURSDAY THRU SATURDAY DECEMBER 9-11, 1976

CHRISTMAS TREES



WIDE SELECTION
*NEW MEXICO MOUNTAIN
*SCOTCH PINE

NOVUS CALCULATOR \$7.99

FOLGER'S COFFEE \$2.19
ALL GRINDS
1 LB. CAN



- WASHINGTON DELICIOUS-EXTRA FANCY APPLES LB. 29¢
- CALIFORNIA SUNKIST ORANGES 5 LBS. \$1.00
- FRITO CORN CHIPS 79¢ SIZE 59¢
- PIES 20 OZ. 49¢

SHORTENING CRISCO \$1.49



- WILSON LUNCH MEAT LIVER & CHEESE
- BOLOGNA 6 OZ. 59¢
- PICKLE LOAF PKG.

- ### HOT COOKED FOODS
- BBQ CHICKEN
 - HOT LINKS
 - BURRITOS
 - GERMAN SAUSAGE
 - BBQ RIBS
 - MILD LINKS
 - CORN DOGS
 - BULK BBQ BEEF
 - BBQ BEEF SANDWICHES

SHOP THE FRIENDLY, CONVENIENT ALLSUP'S STORE NEAR YOU!

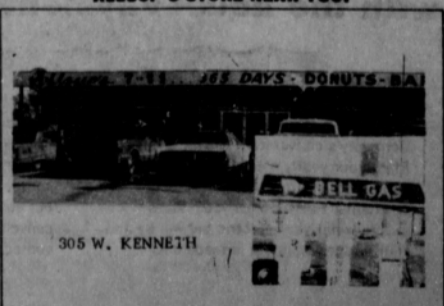

305 W. KENNETH

S anta's day is coming,
 P ut turkey on the table;
 E nter the basketball derby,
 A nd the Lynx are ready and able.
 R unning and gunning,
 M oore has 'em on the move;
 A fter the last whistle blows, there's
 N othing left for the Lynx to prove.

H ead to head defense,
 I ts putting the ball in the air;
 G oing full steam ahead,
 H ow its an exciting affair.

S hort on returnees,
 C ount up to only five;
 H elped by six new ones,
 O ur Lynx will survive.

O nly three seniors listed,
 L et's give 'em a hand;

B ut with Steele, Cunningham and Porter,
 O ur team's never outmanned.
 Y ou add in five juniors,
 S pearmen's fortunes look up;

B odey, J.J., Reid, Garcia,
 A nd Friemel are ready to erupt.
 S herwood, Martin, and Newton,
 K eep us going strong;

E ligible sophomores they are,
 T o help right along.
 B elieve in yourselves,
 A ll you talented young men;

L ots of luck to you Lynx,
 L et's win the title again.

agencies in Texas which provide services to cancer patients and their families.

Funded by the National Cancer Institute, the CIS functions as part of a nation-wide network.

Open from 8 a.m. to 5 p.m. on weekdays, the phone lines are operated by trained American Red Cross volunteers. All background material used to answer questions is reviewed by physicians to insure accuracy.

The program is designed to help create a positive sense of awareness about cancer that will encourage the public to seek physician evaluation for early detection and prompt treatment of suspected cancers.

"Important diagnostic, treatment, rehabilitation and research developments are occurring more frequently now. If people could overcome their fear of cancer many more people would seek medical help at an earlier stage—when the rate of successful treatment is much greater," said Dr. R. Lee Clark, president of M. D. Anderson.

In addition to answering questions on the telephone, the CIS staff mails many pamphlets published by health organizations, professional societies and government agencies involved in health education.

Information not readily available from existing files can be obtained by the staff from an advisory panel of over 75 clinicians and other qualified sources outside Houston.

"Because the CIS is based at M. D. Anderson and is part of a national communications network, we have easy access to information on important work being done at many other cancer centers," explained Dr. Clark.

Similar programs are in operation at the other 18 Comprehensive Cancer Centers which were designated by Congress for outstanding work in cancer treatment and research.

The new program enjoys the support of the Texas Cancer Coordinating Commission and the Texas Medical Association, having been endorsed as a "worthwhile educational program" by TMA's committee on cancer.

Other public services of the program include a monthly news column "Cancer Answerline." Jointly sponsored with the American Cancer Society, the column is run in many Texas newspapers to provide readers with current information on cancer.

FB Seeks Farm Gas Priority

WACO—Texas Farm Bureau president Carol Chaloupka said the Farm Bureau is seeking to maintain agriculture's priority in the use of natural gas for irrigation pumps. Affected would be large numbers of farmers in the northern Panhandle and surrounding states, he said.

The Dallhart grain and livestock producer has asked the American Farm Bureau Federation to participate in a

hearing under way this week in Washington, D.C. Chaloupka said a representative of the AFBF would attend the Federal Power Commission hearing.

The Commission is receiving testimony on a curtailment plan offered by Northern Gas Company which serves many farmers in the Texas Panhandle through the Pioneer Gas Company. Such plans are required by the FPC for use in the event of shortages.

"Agriculture has a very good priority classification through the plan proposed by Northern Gas," Chaloupka said. "Our objective is to maintain the highest possible priority."

Chaloupka said the FPC is handling various curtailment plans on a system-by-system basis. The Farm Bureau was active last year in helping secure an upgrading of agriculture's priority in the El Paso Natural Gas Company's curtailment plan.



TOYS GALORE for shopping for that special child or children are available in abundance at the local TG&Y Family Center at Plains Shopping Center.

Happy Holidays!

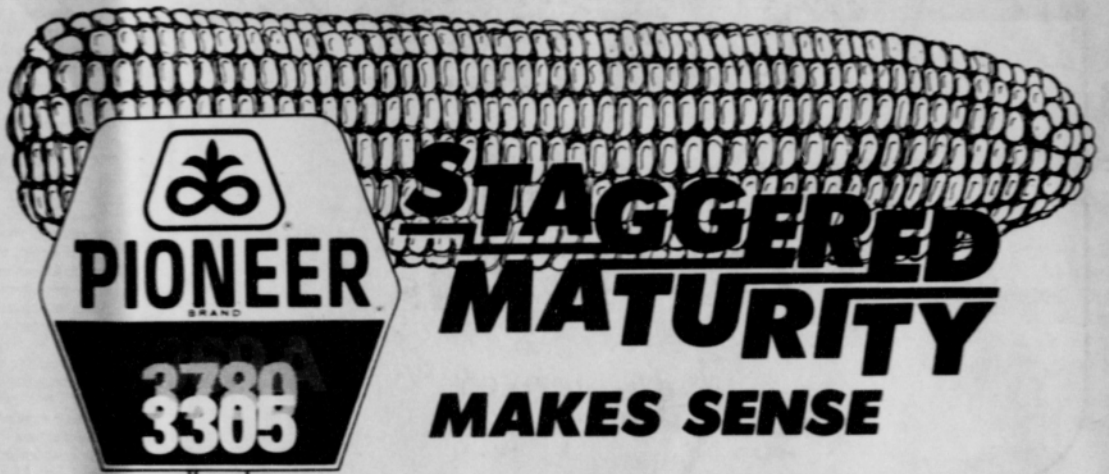

STAGGERED MATURITY is making sense to a lot of corn farmers in this area. They have already bought more of Pioneer Hi-Bred's staggered maturity varieties than ever before... by almost 100%. They will be planting three hybrids with different maturities, a short season, a medium maturity and a later maturity. Here's why it makes so much sense:

1. Provides insurance against weather and disease.
2. Spreads critical irrigation times.
3. Allows you to harvest each at optimum times.
4. Uses equipment and labor more efficiently.

On the basis of performance data gathered over several years, our agronomists have selected three hybrids for each area. The selection takes into account soil types, weather patterns, the prevalent cultural practices, water availability and disease and insect problems by area. We are recommending these three hybrids for this area:

A SHORT SEASON PROFIT PRODUCER



3780 is a short-season variety that really proved itself in 1976. It is approximately 14 days earlier than 3369A, but doesn't concede profit for its earliness. It may yield a little less than the later hybrids, but costs less to grow.

THE MOST FAMOUS MEDIUM MATURITY



3369A is a medium-maturity corn that has been setting yield records around the Southwest for a number of years. It is planted on more acres than any other hybrid, and with good reason... profits in good years and bad.

LATER MATURITY FOR RECORD YIELDS



3305 makes use of our long growing season to produce more corn. It will normally harvest five days later than 3369A. It is a tall hybrid with the ability to stand well. Its upright leaves make for easy combining.

SUBSTITUTING

Under certain circumstances it may be necessary or desirable to make substitutions for these hybrids.



In fields in which head smut has been observed, for instance, it is recommended that Pioneer brand 3306 be substituted for 3369A. It has the same maturity and many of the other characteristics of 3369A and additionally offers strong resistance to head smut. Like 3369A, it has demonstrated its ability to yield well under the wide variety of weather conditions this area experiences. 3306 is especially well adapted to sandy soils.



If a substitute for 3305 is required, Pioneer brand 3195 is recommended. This hybrid has record-breaking yield potential on good land and high fertility at medium plant population. Like 3305, it can use our long growing season to increase yield and bushel weight. Roots, stalks, and stay-green characteristics allow it to stand in the field until the combine gets there.

Since 3780 is a near perfect hybrid for the STAGGERED MATURITY program, has at least moderate resistance to most of the diseases that attack corn in this area and is in good supply, it is not anticipated that a substitute for this hybrid will be required.

YIELD REPORTS

Pioneer Hybrids	Yield Adj. To 15.5% Moisture	Harvest Moisture	% Lodged At Harvest	Pioneer Hybrids	Yield Adj. To 15.5% Moisture	Harvest Moisture	% Lodged At Harvest	Pioneer Hybrids	Yield Adj. To 15.5% Moisture	Harvest Moisture	% Lodged At Harvest
Hansford, Texas				Oklahoma Lane, Texas				Silsnett, Texas			
3305	251.1	22.9	5.4	3195	203.6	21.0	1.0	3195	210.2	20.4	1.0
3306	232.3	22.2	2.5	3305	193.4	21.6	1.3	3305	205.9	21.7	4.0
3369A	226.6	18.6	1.2	3306	181.5	25.3	1.0	3369A	201.6	20.5	9.0
3195	225.2	21.3	1.3	3369A	179.6	19.2	2.2	3306	183.1	20.7	1.0
Hart, Texas				Willsboro, Texas				Petersburg, Texas			
3195	194.4	17.6	4.3	3195	214.8	20.5	1.0	3305	194.6	20.8	1.0
3305	189.4	17.6	2.5	3305	203.2	20.7	1.0	3195	183.0	21.7	1.0
3306	179.9	17.4	0.0	3306	194.9	19.0	3.3	3369A	182.9	18.6	4.0
3369A	177.4	17.5	4.9	3369A	194.4	17.7	1.0	3306	181.6	18.3	4.8

Your Pioneer seed dealer can still order these hybrids, but talk to him soon. He will give you a free booklet describing recommended planting times, relative silking, maturity and harvesting dates. The STAGGERED MATURITY corn growing program is aimed at giving you the most profit possible from your land in 1977 whether it turns out to be a good year or bad.

PIONEER HI-BRED INTERNATIONAL, INC., Southwestern Division P. O. Box 796, Plainview, Texas 79072

Performance of seeds or the crop produced therefrom may be adversely affected by factors beyond our control including environmental conditions, insects and diseases. The limitation of warranty and remedy attached to each bag of Pioneer brand seed is part of the terms and conditions of the sale thereof.

New "Weapon" Against Cancer Available

A new "weapon" against cancer is now available in Hansford County to provide the public with current, factual information on cancer, its prevention and early detection.

Called the Cancer Information Service, the new program utilizes a toll-free phone line (1-800-392-2040) to answer public inquiries on cancer.

The service will be extended to all residents of Texas by late this year.

The CIS is part of a public educational effort sponsored by The University of Texas M. D. Anderson Hospital and Tumor Institute with assistance from the American Red Cross, American Cancer Society and many other health

Electricity bills go up and down with the seasons...



As the weather changes, your electric bills do the same. When you can't anticipate the amount of each month's bill, it oftentimes makes budgeting difficult.

It's smooth sailing with the Equal Payment Plan!



With Community Public Service Company's convenient Equal Payment Plan, your yearly electric usage is estimated and divided into twelve equal payments. Each month you'll know exactly what your electric bill will be and your budget planning is made easier.

Periodically, your account will be reviewed to make certain your usage is in keeping with the estimate, and if not, you'll be contacted and an adjustment worked out. For complete information on the convenience of the Equal Payment Plan, contact us soon.

COMMUNITY PUBLIC SERVICE
 Your Electric Light & Power Company



An Equal Opportunity Employer

Spearman 4-H Meeting Set

A Christmas Party has been planned for the Spearman 4-H Community Club for Thursday, December 16, beginning at 7:00 p.m. at the Spearman Community Building, 501 S. Hazelwood. Refreshments and recreation will be enjoyed by all. Parents and youth are invited.

If there are any individuals between the ages of 9-19 interested in becoming a 4-H member, we encourage you to attend our meeting and enroll in one of our programs. All programs and information of the Texas Agriculture Extension Service are available to

everyone without regard to race, color, religion, sex, age or national origin.

The fastest animal is the cheetah, which sometimes runs as fast as 65 miles an hour.

CROSSWALK PATROL SCHEDULE

MONDAY
Morn. - Linda Beeson After. - Betty Morrison
TUESDAY
Morn. - Coy Kingsley After. - Vickie Hargrove
WEDNESDAY
Morn. - Helen Martin After. - Shirley Messer
THURSDAY
Morn. - Deb Gilbreath After. - Frances Garrison
FRIDAY
Morn. - Sharon Swan After. - Charlotte Jackson



Larry Dawson, Gruver Cowboy Extra-ordinaire--On His Way To The Top--will be participating at the National Finals Rodeo in Oklahoma City for ten days in the rough and tough steer wrestling division!

Gruver Man Makes National Finals

Cream of the crop only will be participants in the 12 Annual National Finals Rodeo to be held in Oklahoma City, December 3rd through the 11th and one of the top contenders in the steer wrestling is a Gruver man!

Larry Dawson, who finished in fourth place with the year's total winnings of \$24,462.82 will be a contestant in the rough and tough steer wrestling for the nine days of the Rodeo--10 go-rounds for the nine-day show.

The rules are slightly changed this year with the money slate being wiped clean for the NFR and the biggest winner in each event for the finals alone will be named world champion for that event.

The top winners of the regular rodeo season up to the finals will be named Professional Rodeo Cowboys Association champions. Boosting Larry's total along the Rodeo way this year were big wins at the Calgary Rodeo where Larry earned \$4,387.05; at the San Antonio Rodeo where he received, \$1,414.14; at the Phoenix Rodeo where he gained \$1,073.20; at the Dallas Rodeo

where Larry gathered in \$3,265.85; and the Cheyenne Rodeo where he gained \$1,700.00.

Larry and his wife, Pat, will be leaving mid-week for the National Finals and their month-old son, Jace, will be a spectator later in the Finals schedule for he will arrive with his grandparents, the Paul Farrens, later in the week.

Larry is a terrific cowboy and the Gruver Statesman joins with all area residents in wishing him the best in the National Finals 1976 in Oklahoma City.

Girl Scout News

Junior Troop #76 met Monday, December 6, in the Girl Scout House with leaders, Mrs. Kyle King and Mrs. Larry Evans.

The girls worked on the denpage projects and discussed their Christmas party and the Christmas Banquet. Refreshments were served by Mrs. King to members, Beckey Evans, Penny Cummings, LaTonia Phelps, Teri Thomas, Yvonda Scroggs, and Lelia Goodman.

Next meeting will be Dec. 13 at the Girl Scout House with Yvonda Scroggs as hostess.

Kim Younger.

Next meeting will be Dec. 7 with Angela Gaither as hostess.

Junior Troop #120 met Friday, December 3, in the Girl Scout House with leaders, Mrs. Junior Hansen and Mrs. Raymond Flores.

The girls finished work on their macrame projects, which were taught by Linda Thornbird.

Refreshments were served by Tammy Welch to members, Irma Flores, Cindy Hansen, Shenell Phelps, and Sondra Younger.

Next meeting will be Dec. 10 at the Scout House with Shenell Phelps as hostess.

Junior Troop #65 met Thursday, December 2, at the Girl Scout House with leader, Mrs. Tom Jarvis and helper, Hope Barnes.

Election of officers for December was held. Officers are President-Joanna Jarvis, Vice President-Cristie Black, Secretary-Lee Barnes, Treasurer-Hope Barnes and Helper Hostess-Kelly Groves.

Deputy Sheriff Tom Messer burned marijuana to show the girls what it looked like and smelled like.

Refreshments of apples and bubble gum were enjoyed by members, Ann Barnes, Lee Barnes, Jeanne Laird, Cristie Black, Stephanie Hayes, Michelle Wright, Kelly Groves and Joanna Jarvis.

Next meeting will be Dec. 9 at the Scout House.

"Characters must be kept bright as well as clean." Lord Chesterfield

FPC To Offer New Courses

Two new courses will be offered by the Business department at Frank Phillips College for the spring semester.

The courses, Legal Terminology and Medical Terminology, are credit hour courses, and will be offered as Advanced Typing (Bus. 223), to be set up at the student's convenience, and with student preference to one of the following: Bus. 223-Legal Terminology; Bus. 223-Medical Terminology; Bus. 223-Advanced typing with textbook guidance. This last course choice meets regularly on Tuesdays and Thursdays at 8 a.m.

The classes in Legal Terminology and in Medical Terminology will be limited to 10 students each, on a basis of first come, first served. A reasonable typing skill is prerequisite to enrollment in any of the Bus. 223 courses. No knowledge of shorthand is necessary.

Enrollment intentions may be registered now by calling the office of Andy Hicks, head of the Vocational Education department at the college.

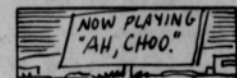

The first motion picture copyrighted in the U.S. was of a man sneezing. The year was 1894.

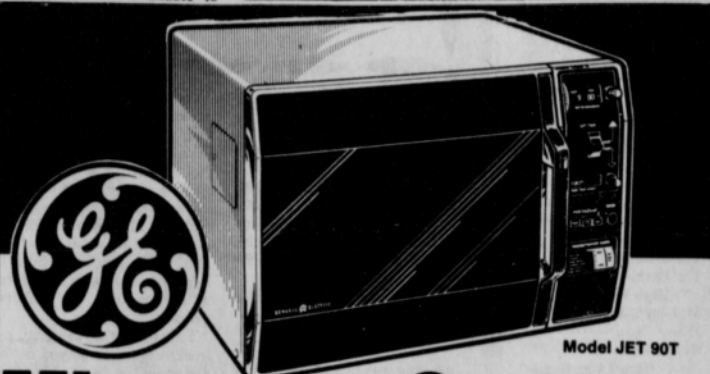

Microwave Oven with Automatic Chef Temperature control cooks accurately without you watching! No guesswork-no overcooking.

Until recently, Microwave cooking has been done by time alone. Then General Electric introduced the Automatic Chef control. It cooks many foods by temperature, not just by time and it shuts itself off when the food is good and ready. There is no more guessing... no more watching... you don't even have to be there.

Also features big 1.3 cu. ft. capacity, three power levels, defrost cycle and digital timer.

\$450⁰⁰

Come in for a **Demonstration!**

We will be open all day Saturday til Christmas.

Prices start at **\$269⁰⁰**

EARL'S T.V.

106 E. KENNETH SPEARMAN

MORE BARGAINS YULE APPRECIATE

NEW 1977 CHILTON'S REPAIR MANUAL

Step by step instructions on repairing any part of any U.S. car since 1970, 100,128 pages, 2900 illustrations. Reg. \$13.95.

NOW ONLY \$6.95

SAVE \$7.00

NEW DELCO "Z" BATTERIES



For that instant burst of starting power, get a quality Delco battery.

SPECIALLY PRICED FROM **\$27.95**

19-PIECE SOCKET SET



Comb. 3/4" & 1/2" drive set with ratchet, 14 sockets to 3/4", spark plug socket, extension, adapter. Fitted poly case. Reg. \$19.99

NOW **\$8.99**

DUPONT FAST FLUSH



Removes rust, grease in 10 minutes.

ONLY **99¢**

HOLLYWOOD QUARTZ-HALOGEN HAND SPOTLIGHT

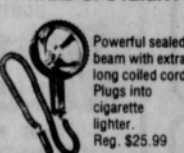

Powerful sealed beam with extra long coiled cord. Plugs into cigarette lighter. Reg. \$25.99

NOW **\$15.95**

MONROE SHOCK ABSORBERS

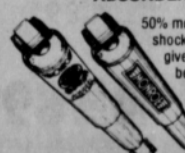

50% more shock capacity gives you a better, firmer, safer ride.

FROM **\$5.50 ea.**

DUPLI-COLOR SPRAY ENAMELS



Fast drying anti-rust protection indoors or out. Reg. \$1.99

NOW **\$1.39**

PORTABLE CAR RAMPS



Make oil & filter changes, lube jobs easy. No jack needed. 4500-lb. capacity/pr.

ONLY **\$19.99 pr.**

BLUE STREAK POINT SETS



High performance for standard ignitions.

Chrysler products, Reg. \$2.49

GM & Ford Reg. \$3.49

\$2.09
\$2.79

SPECIAL PRICES GOOD ONLY AT PARTICIPATING CARQUEST AUTO PARTS STORES THRU DECEMBER 31. ALL ITEMS AVAILABLE AT MOST LOCATIONS. QUANTITIES ARE LIMITED.



HI-PLAINS AUTO SUPPLY, INC.

SPEARMAN

659-2506

"WE KNOW WHAT YOU MEAN WHEN YOU'RE TALKING PARTS"



Give the world's most lovable phone this Christmas!

Now Mickey Mouse stars in a fabulous new role: a real, real phone. Pure Disney from his tweaky nose to his squeaky toes. Each one is individually numbered—a collector's item everyone can own. Hurry and order the world's most lovable gift now. We don't have all

that many. Call our business office for all details.

THE MICKEY MOUSE PHONE

(The Mickey Mouse housing is owned by you, but the working parts remain ours --so if there's a problem, we'll fix it.)
\$99.95

GTE

GENERAL TELEPHONE



Home, Scene of Holiday Wedding

Vows were exchanged by Miss Nancy Gross and Mr. Kenny Andrews in an early holiday wedding at the home of Mr. and Mrs. Gene Fletcher, aunt and uncle of the bride.

The double-ring ceremony was performed by the Reverend John Denton before a fireplace setting which was highlighted by green plants and two candelabra bearing light blue tapers. Scott Gross, brother of the bride, lighted the candles.

Mrs. Phil Gross of Amarillo, sister-in-law of the bride registered the guests who included close friends and members of the families. Mrs. Dwight Gillispie offered nuptial selections at the piano and accompanied Lanny Chandler, cousin of the bride from Colorado Springs, as he sang "You Are The Sunshine Of My Life". Joan Andrews, sister-in-law of the groom of Guymon, Oklahoma, sang "The Lord's Prayer" during the lovely candlelit service.

Given in marriage by her father, the bride wore a gown of traditional peau de soie overlaid with white nylon. The empire bodice topped a modified A-line silhouette. The tapered elbow-length sleeves, bodice, and deep hemline motifs were fashioned of re-embroidered Alencon lace. A lace-pannelled chapel train fell from the waist adding grace and timely fashion.

Her fingertip veil of silk illusion fell from a tiara of pearls and lace. She carried a white Bible which had been brought from Jerusalem by her groom's parents which was topped by a bridal bouquet of white roses, yellow carnations, and baby's breath. She carried out the lovely bridal traditions with a white linen handkerchief from Ireland and wore a sixpence in her shoe, also from Ireland. For something old, she wore the string of pearls belonging to her late Grandmother Hughes.

Theresa Chandler, cousin of the bride from Childress, was the maid of honor and Marcy Knight, a cousin from Borger, her attendant. Each wore a long dress of light blue Jersey.

Attending the groom were his brother, Randy, as best man and Brian Lee, both of Guymon.

Following the wedding ritual, a reception was held honoring the newly weds. The reception table was laid with a sheer linen-embroidered cloth which was centered by the bride's bouquet. Completing the table decor was the elegant silver coffee service and the sparkling punch service. Highlighting the table were the bride's and groom's cakes. The three-tiered white cake was embellished with yellow and white roses and the groom's cake, a chocolate confection, was accented by white tennis rackets, symbolic of his hobby, along with the couple's names and the date of their

Holiday Luncheon Enjoyed

The Dahlia Flower Club met Monday, December 6, in the home of Mrs. Gary Evans for their Christmas luncheon.

The following new officers for 1977 were installed during a candle light service by out-going President, Mrs. Ceril Patton: President-Mrs. Earl Riley, Vice President-Mrs. Ned Turner, Secretary-Mrs. Ceril Patton, Treasurer-Mrs. Gary Evans, and Parliamentarian-Mrs. A. F. Loftin. The group invited new

wedding. Presiding at the serving table were Sharon Keith of Colorado Springs, Mrs. Phil Gross of Amarillo, and Marcy Knight of Borger.

Out-of-town guests surrounding the couple with their love and attendance as they exchanged their vows were Steve Baker and Theresa Chandler of Childress; Phil and Cheryl Gross, Amarillo; Mary Pat Knight and Marcy of Borger; Lanny Chandler and Sharon Keith, Colorado Springs; Randy and Joan Andrews and Mr. and Mrs. Marvin Andrews and Brian Lee, all of Guymon.

CWF NEWS

The C.W.F. met Wednesday evening, Dec. 1, in the Chapel of the First Christian Church.

The program presented by Bob Hatfield of the Halfway House in Borger on drugs and alcohol rehabilitation. L. E. Thomas, one of the Board of Directors, assisted with the program. This is a non-profit organization made possible by local and county-wide donations. It is not a federal or government organization. Halfway House has a resident capacity of 26 and takes \$2,000 a month to operate. Their most dire need was a washer and dryer, which the C.W.F. voted to purchase.

Following the program, the group adjourned to the Fellowship Hall for their business meeting.

President, Candy Boxwell presided over the meeting. Minutes of the previous meeting were read and approved and the treasury report was given.

It was announced that the C.W.F. Officers Spring Workshop will be hosted by Spearman in May.

The annual Reachout Supper will be held Dec. 15 at the church.

The meeting was closed with prayer by Mrs. Kerry Henton.

Refreshments were served by Winnie Carol Urban and Mrs. Roy Gene Boyd to members, Mmes. Mark Neff, Irvin Davis, Kerry Henton, Don Wirsdorfer, L. S. McLain, Jim Brown, J. L. Brock, Don Kunselman, Charlie West, Carl Kunselman, Dari Hergert, Marsha Murphy and Candy Boxwell.

Next meeting will be Jan. 5 at 2:00 p.m. at the church.

"Sit loose in the saddle of fate." Francis Yeats Brown

Out-of-town relatives attending the funeral of Miss Vera Campbell were her brother, Herbert Campbell of Houston; her nephew, Fred Hoskins of Charleston, W. VA.; her cousin, Frank Van Noy of Amarillo; her nieces and family, the J. D. Hester family of Texline and the Dave Thompson family of Friona.

members, Mrs. Ernest Archer and Mrs. George Buzzard to join the club.

A delicious luncheon and gift exchange was enjoyed by members, Mmes. Ernest Archer, John Bishop, Deta Blodgett, George Buzzard, Cecil Biggers, J. L. Denman, Mable Edwards, Gary Evans, Ceril Patton, F. J. Hoskins, A. F. Loftin, Guy Remy, Earl Riley, H. M. Shedeck, C. W. Smith, Ned Turner and J. W. Walker.

Baptist Women Observe Week of Prayer

The Baptist Women, Baptist Young Women and Young Baptist Women met in a joint meeting Tuesday, November 30 and Wednesday, December 1 at the First Baptist Church for observance of the Lottie Moon Week of Prayer for Foreign Missions.

Tuesday, the Prayer Calendar, was ready by Mrs. Woodville Jarvis.

The program, with the main theme "Good News of a Great Joy", was given by Mesdames: Woodville Jarvis, Marcus Connelly, Arthur Adkison, J. L. Denman and Russell Pogue.

Those present Tuesday were Mesdames: J. L. Denman, Russell Pogue, Woodville Jarvis, Joe Novak, Mable Edwards, Marcus Connelly, Glen Hiller, Arthur Adkison, F. W. Thomas, Kent Deepe, Don Jones, and Altha Groves.

Wednesday, the Prayer Calendar was read by Mrs. John Hutchison.

The program was given by Mesdames: Woodville Jarvis, Ed Hutton, Bobby Valley, Luke Stewart, Roscoe Nelson, Glen Hiller, Joe Novak and Fred Holt.

Those present were Mesdames: Roscoe Nelson, Woodville Jarvis, Fred Holt, Russell Pogue, Glen Hiller, L. L. Anthony, J. L. Denman, Joe Novak, Arthur Adkison, Carl Kizziar, Ed Hutton, Marcus Connelly, Don Jones, John Hutchison, Bobby Valley, Buford Baker, Luke Stewart and Altha Groves.

Wednesday night, the program for the Lottie Moon Week of Prayer was continued during the evening services.

Mrs. Glen Hiller was in charge and gave some of the highlights of the life of Lottie Moon.

"Joy To The World" was sang by Mrs. Marcus Connelly.

Mrs. L. L. Anthony and Mrs. Don Jones gave mission information, and Mrs. Russell Pogue concluded the program with a chalk talk.

UMW MEETS

The Mary Martha Circle of the U.M.W. met Wednesday, Dec. 1, in the Parlor of the First United Methodist Church.

Chairman, Mrs. J. B. Buchanan presided over the meeting.

Mrs. Freeman Barkley gave the devotional and prayer entitled, "A Prayer For the Family", from Guide Post.

Discussion was held on a possible Christmas project.

The group was reminded of the Christmas Music Program December 19.

Mrs. T. D. Sansing continued the Bible Study on the book of Numbers.

Delicious refreshments were served by Mrs. Freeman Barkley to members, Mmes. Roy Jones, Claude Smith, P. A. Lyon, Sr., Russell Townsend, Sid Beck, Jr., J. B. Buchanan, H. M. Shedeck, Bruce Sheets, and T. D. Sansing.

Next meeting will be Dec. 8 at the church.

Bowling News

PIN BENDERS 12-3-76

Won Lost	
Brock Insurance	37 7
Cinderella	33 11
Spearman Sup. Serv.	28 16
McClellan Grain	20 24
Bowl Mor Lanes	19 25
Farm Bureau	15 29
Sandy's Beauty Shop	12 32
Vernon's	12 32

High Team Series

Brock Insurance	1534
Cinderella	1509
Bowl Mor Lanes	1442

High Ind. Series

Joyce Frost	559
Shirley Greenwood	550
June Lee	505

High Ind. Game

Joyce Frost	235
June Lee	207
Jo Larsen	201

WEDNESDAY MIXED DOUBLES 12-1-76

Won Lost	
Wardrobe Cleaners	30 14
Bowl Mor Lanes	29 15
Doug Outs	26 18
Panhandle Eastern	24 20
Cates Men & Boys	21 23
Ideal	18 26
Wy Tex	16 28
Hansford Implement	15 29

High Team Series

Wardrobe Cleaners	2196
Bowl Mor	2166
Doug Outs	2159

High Men's Series

Oscar Donnell	518
Millard Tucker	501
Bob Farr	496

High Women's Series

Joyce Frost (Sub.)	539
--------------------	-----

Pat Donnell	453
Jane Meek	451

High Team Game	
Wardrobe Cleaners	771
Panhandle Eastern	743
Bowl Mor	743
Doug Outs	743

High Men's Game	
Millard Tucker	194
Bob Farr	193
Wayne Cummings	191

High Women's Game	
Joyce Frost (Sub.)	221
Pat Donnell	178
Jane Meek	158

THURSDAY NIGHT MIXED LEAGUE

Won Lost	
Dairy Queen	31 13
Hansford Implement	26 18
Callaway Constr.	26 18
Baker & Taylor	25 19
Anthony Electric	22 22
Davis Oil	19 24 1/2
Hergert Motors	13 30 1/2
Kenda & Jines	13 31

High Team Series	
Davis Oil	2220
Dairy Queen	2188
Baker & Taylor	2168

High Men's Series

Tom Reger	571
Verlin Behne	475
Tim Barkley	458

High Women's Series

Marsha Shaver	514
Jenny Jines	491
Karen Kirk	429

High Team Game

Hansford Implement	777
Davis Oil	776
Davis Oil	768

High Men's Game

Tom Reger	216
Verlin Behne	186
Tim Barkley	186

High Women's Game

Marsha Shaver	193
Alice Jennings	186
Jenny Jines	185

Mr. and Mrs. Ray Surlit and Mr. and Mrs. Louis Lemons

Invite you to share in the joy of the marriage uniting their children

Carolyn Kay and Frank Robert

This celebration of love will be on Saturday, the eighteenth of December Ninetenn hundred and seventy-six at seven o'clock in the evening

Bethlehem United Church of Christ 11625 Old Saint Charles Road Bridgetonk, Missouri

Eastern Star Has Meeting

Spearman Chapter #721, O.E.S. met for its regular meeting on Monday, December 6, with Judy Black, W.M. and John R. Collard, Jr., W.P. Protem presiding.

The evening began with a salad supper enjoyed by everyone present.

Our special guest for the evening was Gladys Jarrard of Pampa, who is the Deputy Grand Matron, Dist. II, Sec. I, Grand Chapter of Texas, O.E.S. During the course of the meeting, she brought our special instructions from our new Worthy Grand Matron of Texas, Mrs. Joyce Roberts.

Other special guests introduced were Mrs. Jane Kindy, Chairman of Time and Talent Committee; Peggy Coverdale, member of Home Beautification Committee; and Herman Jarrard, member of Masonic Nobelman; all of District II, Sec. I, Grand Chapter of Texas, O.E.S. Other guests included Mrs. Benton Creamy of Stinnett, Mrs. Ama Powers, Mrs. Anna Lee Ford, both of Perryton, and Cathy McIntyre, a member of the Liberal Chapter.

Following the meeting refreshments were served in the dining hall to 28 present. Next meeting will be January 3 in the Hansford Lodge Hall.

MARKETS

CORN	\$2.20
WHEAT	\$2.36
MILO	\$3.43



U.S.D.A. CHOICE BUTCHER BLOCK BEEF

Round Steak

FULL CENTER SLICES ... BEEF ROUND

\$1.09

LB.

U.S.D.A. CHOICE BUTCHER BLOCK BEEF BEEF ROUND, LB. \$1.29

OSCAR MAYER ... MEAT OR BEEF 1-LB. \$1.19

SKINLESS FRANKS..... 8-OZ. PKG. 79¢

OSCAR MAYER ... MEAT OR BEEF 8-OZ. PKG. 79¢



U.S.D.A. CHOICE BUTCHER BLOCK BEEF

Boneless Chuck

BEEF CHUCK

98¢

LB.

U.S.D.A. CHOICE BUTCHER BLOCK BEEF CUBE STEAKS, LB. \$1.19

OSCAR MAYER ... MEAT OR BEEF 12-OZ. PKG. \$1.17

SKINLESS FRANKS..... 1-LB. PKG. 89¢



BAR-S

Skinless Franks

MEAT OR BEEF

58¢

12-OZ. PKG.

BAR-S ... MEAT OR BEEF 1-LB. PKG. \$1.09

OSCAR MAYER ... MEAT OR BEEF 12-OZ. PKG. 89¢

BAR-S ... MEAT OR BEEF 12-OZ. PKG. 99¢

BAR-S ... MEAT OR BEEF 1-LB. PKG. 89¢



FARM-FRESH

Whole Fryers

39¢

LB.

FRESH FRYER THIGHS OR DRUMSTICKS..... LB. 69¢

BLUE MORROW ... COOKED BULK PACK LB. 99¢

BEEF FRITTERS..... LB. 99¢

GORDON'S ... PRE-COOKED BREADED 3-OZ. PKG. \$1.09

FISH CAKES..... 3-OZ. PKG. \$1.09

PLAY CASH KING... \$80,000 IN CASH PRIZES... PICK UP YOUR FREE TICKETS



the home of THIRTY-PRICE

IDEAL'S SHARE AND SAVE COUPON EXCHANGE

Help your neighbor... you get to greater coupon savings. Bring any manufacturers coupons you am not wish to use to Ideal and drop them in our Coupon Exchange Box... then help yourself to the coupons you can use that other people have brought in. Take as many as you like to save as much as you can. Share and Save! It's a whole new way to help each other get the benefit of all the savings offered by manufacturers... at the same time, you're getting the benefit of Ideal's low prices. So tell your friends. Help one another and save money!

PRICES EFFECTIVE THRU SATURDAY, DEC. 11, 1976. NONE SOLD TO DEALERS. LIMIT RIGHTS RESERVED.

MON.-SAT. 8:00 A.M.-9:00 P.M.

SUN. 10:00 A.M.-7:00 P.M.



HUNT'S

Tomato Ketchup

32-OZ. BOTTLE

62¢

HUNT'S NEW Tomato Paste..... 13-OZ. CAN 59¢

HUNT'S WHOLE Potatoes..... 15-OZ. CANS 86¢

HUNT'S Fruit Cocktail..... 15 1/2-OZ. CAN 32¢

HUNT'S HALVES OR SLICES ... YELLOW Peach..... 15-OZ. CAN 48¢

MEADOWDALE WAFFLE OR Pancake Syrup..... 12-OZ. BTL. 74¢

PRITO'S BEAN OR Enchilada Dip..... 14-OZ. CAN \$1.61

NESTLE'S Choc. Quick..... 14-OZ. CAN \$1.29

ARMOUR Beef Stew..... 14-OZ. CAN \$1.19

BETTY CROCKER Pie Crust Stix..... 10-OZ. PKG. \$1.03



HUNT'S

Tomato Juice

46-OZ. CAN

47¢

HUNT'S SNACK PACK Puddings..... PKG. OF 4 89¢

HUNT'S WHOLE Tomatoes..... 15-OZ. CANS 89¢

HUNT'S Tomato Sauce..... 8-OZ. CANS 69¢

HUNT'S PRIMA SALSA ALL FLAVORS Spaghetti Sauce..... 13-OZ. JAR 99¢

COFFEE MATE Coffee Creamer..... 11-OZ. JAR 83¢

ROLD GOLD ... TWIST OR STICKS Pretzels..... 9-OZ. BAG 47¢



CAMELOT ENRICHED

Flour

5-LB. BAG

48¢

LIBBY'S CUT Green Beans..... 4 15-OZ. CANS 89¢

LIBBY'S WHOLE KERNEL OR CREAM STYLE Golden Corn..... 3 15-OZ. CANS 89¢

LIBBY'S Sweet Peas..... 3 16-OZ. CANS 95¢

WATERMAID Nutritious Rice..... 3-LB. PKG. 68¢



VALUABLE COUPON

GOOD FOR 50¢ off ON 3-LB. CAN OF ALL GRINDS

Folger's Coffee

LIMIT-1 PLEASE WITH THIS COUPON. COUPON EXPIRES DEC. 11, 1976.



ALL TEMPERATURE LAUNDRY DETERGENT

CHEER

\$4.34

FAMILY SIZE... 171-OZ. BOX

72¢

4-ROLL PKG.

SCOTT JIMBO Napkins..... CTR. OF 10 75¢

ARM AND HAMMER Oven Cleaner..... 14-OZ. CAN \$1.61

Mr. and Mrs. Jimmy L. Finley request the honor of your presence at the marriage of their daughter to Gary Scott Janzen on Saturday the eleventh of December nineteen hundred and seventy-six at 3:00 P.M. at The First Christian Church Spearman, Texas Reception Following Fellowship Hall



Mr. and Mrs. Dave McClellan

Anniversary Observed

It takes a heap of living to come to the point where one celebrates a sixty-sixth wedding anniversary—and this is exactly what the occasion was December 3rd when Dave and Devona McClellan were honored at a dinner and surprise party at the home of the Ralph McClellans in Dumas.

On hand to offer their congratulations and to enjoy the 6:00 P.M. dinner and party were Mrs. Jo Ravia, Mr. and Mrs. Jess Cooper, Mr. and Mrs. L. S. Brown, Mr. and Mrs. Jack Lucas, Mr. and Mrs. Dale Meyers, Mr. and Mrs. Harris, Mrs. Carrie Wilson.

Also present for the wonderful occasion were family members: Mr. and Mrs. Billy Lee McClellan, Mr. and Mrs. Tommy Gumfory and Garret Mac, Mrs. Ruth Gumfory, Mr. and Mrs. Herbert McClellan, Rus-

sell and Brooks Brown, and the host and hostess, Ralph and Cecile McClellan.

The Gruver Statesman joins area residents in congratulations to these two wonderful people who have done so much in their lifetimes toward making our community a great place in which to live.

United Presbyterian Church News

Pastor Ed Freeman is the chaplain at Hansford County Hospital this week and has the Daily Devotions program on KBMF-FM at 10:30 a.m. Friday, December 10 is Human Rights Day.

There is a Sunday Church School class for everyone every Sunday at 9:45 a.m.

"The Last Things" will be the subject of Pastor Ed Freeman's children's sermon and "Living in the Last Days" will be the subject of his adult sermon at the service for the public worship of God on Sunday, December 12 at 11:00 a.m. The choir will sing an arrangement of a Danish folk carol, "A Child Is Born In Bethlehem", by Pastor Ed Freeman.

The children will go caroling on senior citizens on Wednesday, December 15 at 6:00 p.m. After the carolling they will return to the church for refreshments and to practice for the Christmas program.

The choir will practice Wednesday, December 15 at 8:00 p.m.

Everyone, regardless of race, sex, economic condition, or ethnic background, is invited and encouraged to experience the warm Christian fellowship of the First Presbyterian Church.

Rotary Club News

The Spearman Rotary Club met Monday, December 6, at Martin's Steak Garden.

John Hutchison presided over the meeting.

The invocation was given by Archie Burress.

Songs were led by Ed Freeman. Coy Palmer gave the program on the new equipment recently installed at the radio station to improve broadcasting.

Those present at the meeting were Carrie Marie Berry, Larry Murphy, Roy Bulls, J. L.

Brock, Archie Burress, John R. Collard, Jr., E. J. Copeland, Pete Fisher, Ed Garner, Peyton Gibner, John Hutchison, Jack McWhirter, Mark Neff, Coy Palmer, P. A. Lyon, III, Don Wirsdorfer, John Lynn, Ed Freeman, Jim McLain, Bob Elliott, Mack McCormack, Kerry Henton and Gary Sims.

Schuberts Host Pinochle Club

The Pinochle Club met Friday, December 3 in the home of Mr. and Mrs. Burton Schubert.

A delicious teriyaki roast supper was enjoyed by Mr. and Mrs. Harry Stumpf, Mr. and Mrs. Gordon Cummings, Mr. and Mrs. Warren Proctor, Mr. and Mrs. Granville Boyd, Mr. and Mrs. Fendorf Schubert and Mr. and Mrs. Burton Schubert.

Next meeting will be January 8 in the home of Mr. and Mrs. Fendorf Schubert.

Arts & Crafts Guild News

The Arts & Crafts Guild met Friday, December 3 in the home of Mrs. Bruce Sheets.

Delicious refreshments were enjoyed by members, Mesdames: Clay Gibner, Ned Turner, P. A. Lyon, Garrett Allen, Deta Blodgett, Pope Gibner, F. J. Daily, Bill Gandy, Bill Russell, Guy Fuller, Joe Traylor and hostess, Mrs. Bruce Sheets.

Next meeting will be December 10 in the home of Mrs. Joe Traylor.



Mrs. John Little, Jr., nee Terri Bagwell

Bagwell-Little Vows Read

"Though the weather outside was frightful", the warmth of love and friendship brightened the Saturday night scene at the Gruver United Methodist Church for the wedding uniting Terri Diane Bagwell of Gruver and John Little, Jr. of Amarillo.

Parents of the couple are Mr. and Mrs. Leon Bagwell of Gruver and Mr. and Mrs. John Little of Amarillo.

Officiant for the 7:30 p.m. double ring ceremony was the Reverend Milton Jochetz. The glow from the spiral candelabra bearing golden tapers with brown ribbon trim shed a soft light on the altar which was flanked by two arrangements of brown and golden dried flowers. George Slocum, cousin of the bride, played traditional wedding music prior to the service and during the service, "Colour My World".

For her wedding, the bride chose a formal gown of white chantilace over a solid bodice and skirt of acetate and nylon. The long, flowing sheer sleeves and jewel neckline had matching chantilace trim. Flowing from the empire waistline was a beuffled Godet chapel train accented by a slightly flared apron effect rimmed with ruffles falling softly in front.

The lovely bride wore a white cap veiled to the waistline with bridal illusion edged with chantilly lace. She carried a bouquet of dried golden and brown flowers, baby's breath, cattails, and ribbons. She also carried a white lace handkerchief.

Serving as her sister's matron of honor was Mrs. Phil Atwood of Gruver and her bridesmaids were the Misses Darla Riley of Gruver and Vicki Britt of Oklahoma City, Oklahoma, and Mrs. Becky Fraze of Dora, New Mexico.

The bride attendants were attired in floor length dresses of brown gaberdine trimmed with brown velvet yokes. Each carried one golden satin rose trimmed with golden velvet ribbon.

For her daughter's wedding, Mrs. Bagwell chose a sleeveless floor length dress of mint, forest green, and white designs with matching jacket. Accenting her gown was a corsage of dried eucalyptus leaves, green baby's breath, cattails and green ribbon. The groom's mother chose a floor length knit dress of coral and brown designed with long sleeves. She accented her gown with a corsage of brown and golden dried flowers and ribbons.

Following the ceremony, a reception was held in the Fellowship Hall of the Gruver United Methodist Church with Mrs. Mike Thomas, Mrs. Les Goodin, both of Amarillo, and Miss Renae Lamberson of Gruver presiding at the reception table. Elegantly laid with white lace underlined with brown, the table was centered by a two-tiered wedding cake of white accented with golden sweetpeas and topped with bells and accented the whole

was the bride's bouquet. The sparkling crystal punch service completed the table decor.

Mrs. Little, Jr. chose a blue tailored pantsuit with vest for her going away ensemble with which she wore a corsage of brown and golden dried flowers and baby's breath.

Mr. and Mrs. Little, Jr., who are at home in Britain Village in Amarillo, plan a January honeymoon at Aspen, Colorado.

Mrs. Little, a Gruver High School graduate, attended West Texas State University at Canyon where she was a member of Chi Omega Sorority. She is presently working at Zales in Western Plaza in Amarillo.

Mr. Little also attended West Texas State University where he was a member of Sigma Phi Epsilon fraternity. He is presently employed by Necchi-Elna in Amarillo.

Out-of-town guests included Mrs. Ruth Knight, Mr. and Mrs. Ernest Lamberson of Groom and Mr. and Mrs. George Slocum of Amarillo.

Bride-Elect Is Honored

Donna Marie Finley, bride-elect of Gary Scott Janzen, was honored with a bridal shower Saturday, Nov. 27, from 2 p.m. until 4:30 p.m. at the Gruver Church of Christ Fellowship Hall.

Guests were registered by Miss Donetta Finley at a table accented by the bride's book, a white feather pen and a crystal bud vase of pink & white carnations.

The serving table was laid with a white lace cloth over pink, accented by an arrangement of white daisies, pink & white carnations & baby's breath. The table was set with a silver coffee service and a crystal & silver punch bowl.

Refreshments of white cake squares topped with pink rose buds, nuts, mints, strawberry punch, coffee & hot spiced tea were served by Miss Sherry Morris & Miss Rosa Carrasco.

A pink & white carnation corsage accented by pink & white satin streamers and a miniature wedding band was presented to Miss Finley. A pink corsage of carnations was presented to Mrs. Jimmy L. Finley, mother of the bride. White carnation corsages were presented to Mrs. Betty Janzen, mother of the groom, and to Mrs. L. L. Finley, grandmother of the bride. Hostesses for the shower were Miss Pat Gruver, Mmes: Dewayne TeBeest, B. J. Renner, R. C. Green, Jim York, Bernard Breland, Vance Morris, Homer Cluck, Joe Woods, Ray Morrison & Mae Bretz.

Also assisting with the afternoon event were: Reaetta Gannon & Mendy, Sue Smith, Mrs. John Cotter, Kathryn & Karen, Jay Henderson, Jessie Ryan & Lucy Smith.

Thanksgiving holiday guests in the home of Mr. and Mrs. Willie Seitz were her sister, Estelle Postlewait and son, Jimmy, of Colorado Springs, Colorado, Dr. and Mrs. Craig Postlewait of Lubbock, and Mr. and Mrs. Jamie Creamer and family of Spearman.



HICKORY SMOKED, SLAB CUT

Sliced Bacon

BULK PACK

79¢

LB.

MEADOWDALE HICKORY SMOKED 1-LB. \$1.09 PKG.

Sliced Bacon.....



ASSORTED

Pork Chops

PORK LOIN

99¢

LB.

COUNTRY STYLE PORK RIBS..... 99¢

FRESH WATER FROZEN CATFISH..... 99¢

FRESH, GULF COAST SPOCKLED TROUT..... 99¢

ONE OF OUR MANY '1,000 WINNERS. MAYDELL DAUGHERTY BORGER, TEXAS

MORE '1,000 WINNERS:

SANDALIA GODINEZ GARDEN CITY, KANS.	CORA MAESTAS HUGOTON, KANS.
BONETTA HUNTER WOODWARD, OKLA.	MIKE ARCHEBAULT ULYSSES, KANS.
MRS. FRANCES PHILLIPS PERRYTON, TEXAS	LOUISE BERNING SCOTT CITY, KANS.
KATHIE WAUGH LAVERNE, OKLA.	J. N. DUNKERSON GUYMON, OKLA.
MARY McCALLISTER CLAYTON, N. M.	KIRK TORRES SPEARMAN, TEXAS

NEW '100' WINNERS:

Bill Byers ... Guymon, Okla.	Volma Thompson ... Hugoton, Ks.
Doris Sawyers ... Mead, Ks.	Ruby Wilmarth ... Keyes, Okla.
Mary Derby ... Pampa, Tx.	Bill Honley ... Boise City, Okla.

WIN UP TO \$1,000!!!

NOW...NO PURCHASE NECESSARY!

FAIRMONT ICE CREAM..... \$1.09

1/2-GAL. ROUND CTN.

FAIRMONT ICE CREAM SANDWICH BAR..... \$1.09

CTN. OF 12

Thrif-T Frozen Foods

MIX-OR-MATCH BANQUET

Pot Pies..... 4 89¢

Fruit Pies..... 4 89¢

Mexican Dinners..... 4 46¢

Frozen Donuts..... 2 \$1

Orange Juice..... 19¢

Toothpaste..... 97¢

Micrin Plus..... 97¢

Clairol Shampoo..... 97¢

Daytime Diapers..... \$1.76

Thrif-T Frozen Foods

AMERICAN SLICES 88¢

QUARTERED Fleischmann's Margarine..... 58¢

Canned Biscuits..... 5 59¢

FAIRMONT LO-FAT Cottage Cheese..... 89¢

FAIRMONT Whipping Cream..... 39¢

FAIRMONT Sour Cream..... 43¢

PILLSBURY Cinnamon Rolls..... 51¢

CAMELOT GRADE A Large Eggs..... 89¢

Thrif-T Health & Beauty

SHOP IDEAL FOR SUPERLATIVE SAVINGS, 7-DAYS A WEEK...WE WELCOME FOOD STAMP CUSTOMERS.

Fresh Fruits & Vegetables At Low Thrif-T-Prices on Green Market Street!

COLORADO Russet Potatoes 10-LB. BAG 58¢

GOLDEN RIPE Bananas..... 2 LBS. 33¢

CALIFORNIA Navel Oranges..... 5 LBS. \$1

Emperor Grapes..... 49¢

Almonds & Filberts..... 98¢

Brazil Nuts..... 79¢

Orange Juice..... \$1.09

Apple Cider..... \$1.39

THIS YEAR, GIVE A GIFT OF FOOD... See our Produce Manager for special prices on extra fancy Red or Golden Delicious Apples, Calif. Navel Oranges, Tangerines, Texas Ruby Red, Grapefruit by the 1/2, 1/3, or full boxes. Another Merry Christmas and Healthy Idea... See our assortment of decorated Fruit Baskets. Priced from \$3.98 up. We'll be happy to take your special order.

Copyright © 1976 by The Spearman Reporter, Spearman, Texas. All rights reserved.



CHRISTMAS Specials

The place to buy that perfect gift for Mrs. Santa or her little helpers. A complete line of Ladies and Children's wear....

Lil' Lynx Shoppe

GIFTS For Him

Men's **Leisure Suits**

Buy Jackets
Get Pants FREE

Cates Men & Boys Wear

HE'S DREAMING OF **POWER TOOLS** FOR CHRISTMAS



White House Lumber Co.

Santa's SPECIALS Ladies

Coats 25% OFF

One Week - Dec. 6-11

REGISTER FOR OUR 24" AMERICAN TOURISTER LUGGAGE TO BE GIVEN AWAY - DEC. 22ND

Massad's



MIAMI INVITATIONAL TOURNAMENT
DECEMBER 9, 10, 11, 1976



GIRLS

CONS. (5) 12:00 SAT.

(3) 9:00 FRI.

(3) 12:00 FRI.

(3) 4:00 THURS. FOLLETT

(3) 7:00 FRI.

(3) 10:30 FRI.

(3) 1:30 FRI.

SPEARMAN (1) 9:00 THURS. CLARENDON

LEFORS (1) 12:00 THURS. DARROUZETTE

CANADIAN (2) 4:00 THURS. FOLLETT

BOOKER (2) 7:00 THURS. MIAMI

SPEARMAN (1) 10:30 THURS. CLARENDON

LEFORS (1) 1:30 THURS. DARROUZETTE

CANADIAN (2) 5:30 THURS. FOLLETT

BOOKER (2) 8:30 THURS. MIAMI

3rd (5) 3:00 SAT.

1ST (6) 7:00 SAT.

3rd (5) 4:30 SAT.

1ST (6) 8:30 SAT.

School Calendar

MONDAY, DECEMBER 6
F.F.A. - 7:30

TUESDAY, DECEMBER 7
A & B vs. Darrouzett - Here - 4:00 p.m.

WEDNESDAY, DECEMBER 8
F.C.A. - 7:40 a.m.

THURSDAY, DECEMBER 9
9th Girls at Dumas - 6:00
9th Boys - Here
Varsity Miami Tournament

FRIDAY, DECEMBER 10
9th Boys - Boys Ranch Tournament
H.S. Choir All-Region Rehearsals and Concert - Amarillo
Varsity Miami Tournament

SATURDAY, DECEMBER 11
9th Boys - Boys Ranch Tournament
H.S. Choir All-Region Rehearsals and Concert - Amarillo
Varsity Miami Tournament

CONTACT HOURS REGISTERS WILL BE FILLED OUT THIS WEEK.

Top teams will be visitors, and wear dark
Bottom teams will be home, and wear light
Practice balls will be furnished

Dec. 7	Darrouzett	B Girls & Boys	H	4:00
Dec. 9	Dumas	A Girls & Boys	T	4:00
Dec. 9	Dumas	7th, 8th, 9th Girls	H	4:00
Dec. 9, 10, 11	Miami Tournament	A Girls & A Boys		
Dec. 10, 11	Boys Ranch Tournament	9th Boys		
Dec. 13	Canadian	7th, 8th, 9th Boys	T	4:00
Dec. 13	Canadian	7th, 8th, 9th Girls	H	4:00
Dec. 14	Gruver	A & B Boys	T	4:00-5:30
Dec. 14	Guymon	A & B Girls	H	7:00-8:30
Dec. 17	Hartley	A & B Boys & Girls	T	4:00
Dec. 20	Hardesty	B Girls & Boys	T	4:00
		A Girls & Boys		
Dec. 27, 28, 29	American Legion Tournament	A Boys	Amarillo	
Dec. 27, 28, 29	Duncanville Tournament	A Girls	Duncanville	
Jan. 4	*River Road	B Girls & Boys	H	4:00
		A Girls & Boys		
Jan. 6	Fritch B-Team Tournament	B Girls & Boys		

6 Sessions

Thurs.--1, 2
Fri. --3, 4
Sat. --5, 6



<p>White House Lumber Co.</p> <p>306 Davis 659-2818</p>	<p>Hansford Implement Co.</p> <p>Hwy. 207 659-2712 Spearman, Texas</p>	<p>Consumer Sales Co.</p> <p>421 W. Kenneth Ave. Spearman, Texas 659-2012</p>
<p>Jr. Lusby "Cats"</p> <p>W. Gruver Hwy. Spearman, Texas 659-3766</p>		<p>Equity Elevators</p> <p>104 Collard Spearman, Texas 659-2420</p>
<p>Speartex Grain Co.</p> <p>514 Collard 659-3711</p>	<p>Gruver State Bank</p> <p>GRUVER 733-5061</p>	<p>Lil' Lynx Shoppe</p> <p>312 Main 659-2608 Spearman, Texas</p>

Spearman High School Honor Roll Students

The High School Honor Roll consists of those students who made 90 or above in all academic subjects. The students whose composite grades average 90 or above are listed on the Honorable Mention Honor Roll.

HONOR ROLL

SENIORS

1. Denise Cope
2. Raymie Porter
3. Tammy Rook
4. Pam Archer
5. Gwenna Wilson

JUNIORS

1. Carrie Clark
2. David Evans
3. Jim Jones
4. Annette Littlejohn
5. Lori McAdams
6. Cris McClellan
7. Elaine Reimer
8. Alan Shields

SOPHOMORES

1. Tina Cochran
2. Christy Collier
3. Beth Flowers
4. Alonzo Garza
5. Stinson Gibner
6. Pam Largent
7. Scot Martin
8. Paige Mitchell
9. Scott Sherwood
10. Paul Welch

FRESHMEN

1. DeAnne Baker
2. Kyle Beedy
3. Brenda Boyd
4. D'Anda Close

5. Connie Etheredge
6. Andy Francis
7. Sabre McCoy
8. James Pierce
9. Margie Schubert
10. Connie Shields
11. Brent Ware

HONORABLE MENTION SENIORS

1. Philip Archer
2. Brent Biles
3. Rebecca Brown
4. Carolyn Byers
5. Kevin Bynum
6. Mark Cunningham
7. Tami Farr
8. Lonita Greene
9. Kent Hargis
10. Jeff Hohertz
11. Kay McBroom
12. David Oakes
13. Vickie Owens
14. David Rosser
15. Colleen Smith
16. Karen Tope
17. Jimmy Vernon

JUNIORS

1. Leann Biles
2. Donna Brogdon
3. Crystal Carson
4. Ronda Collins
5. Cindy Gressett
6. Deborah Jones
7. La Von Kunselman
8. Gerri Maize
9. Connie Moore
10. Luisa Ochoa
11. Randy Reid
12. Tammy Robertson
13. Kathryn Volden

SOPHOMORES

1. Jana Buchanan
2. Tammy Bynum
3. Kelly Davis
4. Mark Franklin
5. Debbie Greene
6. Kirby Hargis
7. Sherry Johnson
8. Virgil Jones
9. Tracie Keetch
10. Michael Ladd
11. Etta McBroom
12. Brock Nuckles
13. Debra Owens
14. Lori Short
15. Jamie Thomas
16. Tony Truelove
17. Connie Vernon

FRESHMEN

1. Albert Butler
2. Jamie Butler
3. Dayton Edwards
4. Jane Flowers
5. Valerie Hagerman
6. Greg Hazelwood
7. Kindra Ivey
8. Jeanne McClellan
9. Jalee Reed
10. Kelly Rylant
11. Kelly Shaver
12. Patti Short
13. Lynn Vernon

Prices Good Thurs., Fri., & Sat.

Tele-Instamatic 608



REG. \$42.50 **\$29.99**

Gordon's Drug Spearman

Girl Scout Banquet Set

Girl Scouts, their mothers, fathers, brothers and sisters are invited to attend the Girl Scout Banquet Saturday, Dec. 11, at 6:30 p.m. at the High School cafeteria.

The food will be prepared by the cafeteria personnel and will also be served by them. There will be a charge for the meal, 75 cents for children up to 12 years of age, and \$1.25 for adults.

After the meal there will be an auction to sell the things that the girls and their leaders have been preparing. Mr. Ed Dear will be the auctioneer and this is the way each troop makes extra money. There will be an extra treat for all that are young at heart. The HO HO man, Santa Claus, will make an appearance with goodies in his pack.

Girl Scouting is more than

selling cookies and nuts each year, it is involving each family in special things during the year, and the girls have worked quite hard and faithfully on the items that will be auctioned. What better thing could you give to? Let us each support our daughters' troop.

Mark your calendar for a great time. Food, fellowship, fun and boosting the Girl Scouts of Spearman--what more could you ask for.

SEE YOU AT THE BANQUET!!!



Ruminant, meaning "to think" actually means "to chew the cud" from the Latin word meaning from the throat.

COOKING

Brilliantly

Helpful Ideas From Leading Holiday Inn Food Specialists

You can give fruit such as peaches, plums and nectarines more appeal by removing their peels. It's simple if you submerge the fruit in boiling water for about 30 seconds, remove them with a slotted spoon and dip them in cold water. The skins should slip right off.



For a real honey of a dressing for fruit salad, combine an envelope of instant French dressing with cider vinegar and honey. Refrigerate covered for at least three hours to let the flavors blend.

Even sandwiches can be exciting, if you butter them with flavor. For cold roast beef or turkey sandwiches mix soft butter or margarine, chili sauce or catsup, and oregano leaves, and spread that on the bread.

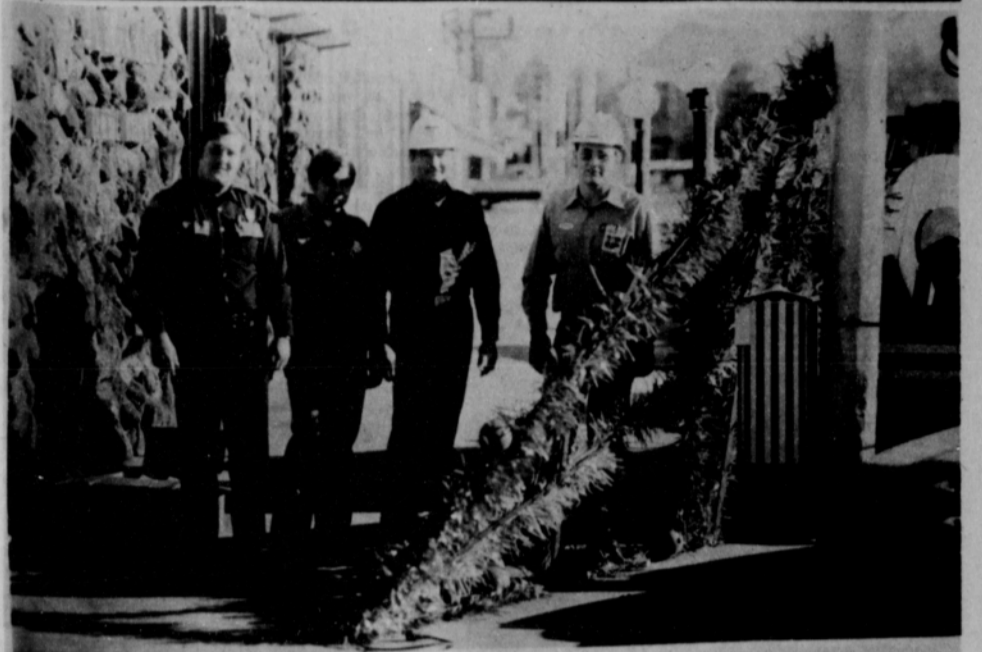

Helping put up the Christmas decorations in downtown Spearman are left to right, Chief of police Robert Wheeler, Spearman Cable TV manager, Chuck Rigdon, and Community Public Service manager Robert Elliot and CPS serviceman Danny Fiel. Thanks to these men for taking time off from their business duties to help bring Christmas to the residents of Spearman.

SHERIFF'S SALE

THE STATE OF TEXAS X
COUNTY OF HANSFORD X

By virtue of an Order of Sale issued out of the Honorable 84th Judicial District Court of Hansford County, Texas, on the 6th day of December, A.D. 1976, by the Clerk thereof, in the case of Spearman Independent School District vs. Merle Washington, Cause #170, and to me, as Sheriff, directed and delivered, I will proceed to sell, within the hours prescribed by law for Sheriff's sales, on the FIRST TUESDAY in January, A.D., 1977, it being the 4th day of said month before the Court house door of said Hansford County in the City of Spearman, Texas, the following described property, to-wit:

Lot 8, Lyon Subdivision of West 1/2 of Outlot #33, Spearman, Texas

Levied on the 4th day of January, 1977, as the property of Merle Washington and the National Bank of Commerce of San Antonio, by virtue of a paving lien, to satisfy a judgment amounting to \$682.97, with interest from the 19th day of May, 1975, at six per cent per annum and all costs of suit in favor of Spearman Independent School District, State of Texas, Hansford County and City of Spearman, Texas.

GIVEN UNDER MY HAND this 7th day of December, 1976.

R.L. Mc Farlin
Sheriff, Hansford County, Texas

Shirley Pate
By Deputy

SHERIFF'S SALE

THE STATE OF TEXAS X
COUNTY OF HANSFORD X

By virtue of an Order of Sale issued out of the Honorable 84th Judicial District Court of Hansford County, Texas, on the 6th day of December, A.D., 1976, by the Clerk thereof, in the case of Spearman Independent School District vs. Beulah Burger, Et Al, Cause \$169, and to me, as Sheriff, directed and delivered, I will proceed to sell, within the hours prescribed by law for Sheriff's sales, on the FIRST TUESDAY in January, A.D., 1977, it being the 4th day of said month before the Court house door of said Hansford County in the City of Spearman, Texas, the following described property, to-wit:

TRACT I: Being all that certain Lot 10, Block 40, Original Town of Spearman Hansford County, Texas.

TRACT II: Lots 1, 2, and 3, Block 52, Original Town of Spearman, Hansford County, Texas

TRACT III: Lots 8 and 9 in Block 6, Original Town of Spearman, Hansford County, Texas, except those portions of Lots 8 and 9 heretofore conveyed to Willis Sheets by warranty deed, said portions specifically excluded from conveyance, described by metes and bounds as follows:
Beginning at an iron stake, the northeasterly corner of Lot 9 Block 6 of the Original Town of Spearman, Texas, Hansford County. Thence S. 45 deg 18' West along the alley line a distance of 172.46' to an iron stake, the northwesterly corner of Lot 8 in said Block 6;
Thence S. 44 deg 42' East a distance of 30.30' to a 1/2" iron pipe set in the westerly line of Lot 8;
Thence S. 86 deg. 27' East a distance of 101.40' across Lots 8 and 9 to a 1/2" iron pipe set in the East line of Lot 9'
Thence North along the East line of Lot 9 a distance of 149.15' to the Place of Beginning.

Levied on the 4th day of January, 1977, as the property of Beulah Burger, Nita Lorene Schwab, Southwestern Investment Co., Billy Ray Burger, Leeland Golightly, if living or in the event he is deceased, and the heirs and legal representatives and unknown heirs and legal representatives of Leeland Golightly, deceased, by virtue of a paving lien, to satisfy a judgment amounting to \$2,952.20, with interest from the 19th day of May, 1975, at six per cent per annum and all costs of suit in favor of Spearman Independent School District, State of Texas, Hansford County and City of Spearman, Texas.

GIVEN UNDER MY HAND this 7th day of December, 1976.

Shirley Pate
By Deputy

R.L. Mc Farlin
Sheriff, Hansford County, Texas

SHERIFF'S SALE

THE STATE OF TEXAS X
COUNTY OF HANSFORD X

By virtue of an Order of Sale issued out of the Honorable 84th Judicial District Court of Hansford County, Texas, on the 6th day of December, A.D. 1976 by the Clerk thereof, in the case of Spearman Independent School District vs. Lowren B. Nye, Et Al, Cause #181, and to me, as Sheriff, directed and delivered, I will proceed to sell, within the hours prescribed by law for Sheriff's sales, on the FIRST TUESDAY in January, A.D., 1977, it being the 4th day of said month before the Court house door of said Hansford County in the City of Spearman, Texas, the following described property, to-wit:

Lots 10, 11 and 12, Block 18, Original Townsite of Spearman, Texas

Levied on the 4th day of January, 1977, as the property of J. W. Fox and J. W. Fox, Jr., Elsie Pauline Fox, D. L. Morrison, Jr., and the City of Spearman, Texas, by virtue of a paving lien, to satisfy a judgment amounting to \$936.37, with interest from the 8th day of October, 1976, at nine per cent per annum and all costs of suit in favor of Spearman Independent School District, State of Texas, Hansford County and City of Spearman, Texas.

GIVEN UNDER MY HAND this 7th day of December, 1976.

R.L. Mc Farlin
Sheriff, Hansford County, Texas

Shirley Pate
By Deputy



Peggy's Pointers

A recent Home Demonstration Club program entitled, "Create the Look You Like With Line", stirred up interest in one certain aspect of home sewing concerning selection of stripe, plaid and print fabrics.

Following are some tips which may help you answer such questions as 'how much fabric should I buy?', 'which pattern would look best?', and 'how do I lay out a pattern on this type fabric?'

First of all, in sewing with stripes and plaids, keep in mind that they should be matched if you want to give a professional appearance.

STRIPES, PLAIDS, PRINTS

The "with nap" yardage on the pattern envelope will tell you how much material to buy for stripes. Incidentally, patterns with just a few pieces are best suited to stripes. Usually a simple style with few details is suggested for plaids. Too many pieces will take more yardage and more matching.

The amount of extra yardage needed for matching plaids is determined by the size of the "repeat", and the number of major pattern pieces.

Here's how it works. First

locate a repeat in the plaid by finding a dominant bar. Now follow the sequence down until you reach an identical dominant bar in the same position in the plaid. Measure the repeat. (Suppose it is 6 inches.)

If the pattern has three major pieces, you would need three additional repeats. At 6 inches each, the total would be 18 inches--or one-half yard of additional fabric.

And just like stripes and plaids, some prints also require matching--border prints, large-scale prints, and one-way prints.

If the pattern shows a garment with a border print, yardage and layout will be given too. Otherwise, figure the amount of fabric needed based on the number of pieces using the border. If all major pattern pieces use the border, double the yardage indicated by the layout.

To find out how much yardage you need when working with a one-way print, or planning to match a two-way print, use the "with nap" yardage given on the pattern envelope. Very large prints may require even more yardage.

When you choose a print which needs matching, you'll find that patterns with few design lines will usually work best. They not only reduce the amount of matching needed, but the clean, simple lines will enhance the effect of the print itself.

And in choosing a pattern--and a fabric--think about where the motifs will fall on your figure so that the overall effect is balanced and pleasing.

With these few thoughts in mind, there is no longer a need to shy away from sewing with stripes, plaids, or even prints! YOU CAN DO IT--a little practice is all it takes.

the key to keeping these green winter pastures productive.

The best way to get winter pastures off to a good start is to allow plants to reach a height of six inches or more before turning cattle in for grazing. Heavy grazing prior to this time can reduce total forage production as much as 50 percent. Early extra growth will also allow for more adequate forage during colder periods when growth is slow, says Kuykendall.

Since the yield of a pasture varies from year to year, so should the stocking rates.

Increase stocking rates on an inadequate pasture only defeats the purpose of the high quality forage.

Another beneficial factor would be to rotate grazing days or limit the hours the cattle graze the land. Also removing the animals during periods of wet weather will preserve the quality of the feed, adds Kuykendall.

Of course, fertilization is essential for top quality forage from small grains. This means plenty of nitrogen. Nitrogen should be topdressed whenever plant leaves begin to yellow. A good rule of thumb is to apply two pounds of nitrogen plus one pound of phosphorus for each bushel of grain yield desired plus 50-60

pounds of nitrogen for each ton of forage removed by grazing.

For small grain pastures

Bids To Be Received

Bids for seal coating almost 250 miles of various highways in the Panhandle are to be received December 8-9 by the State Department of Highways and Public Transportation.

The south portion of the project involves 85.5 miles of work in Potter, Carson, Gray, Armstrong, Randall and Deaf Smith Counties.

The north portion is 159 miles in Hutchinson, Lipscomb, Hansford, Ochiltree,

intended for a grain crop, remove cattle around March 1, suggests Jim Kuykendall.

Roberts, Hemphill, Moore and Gray Counties.

District Engineer Alvie L. McKee of Amarillo is an overall supervisor of the work, and Henry L. "Lou" Gallegly of Dalhart is the department's engineer in charge of the project.

The project in Hansford County is on Highway FM 1261 which includes 22.576 miles from South Highway 207 to Oklahoma State Line.

Important Notice

To All Small Fry

Santa Claus of North Pole, a subscriber to this newspaper, has requested that all mail addressed to him be sent to the Spearman Reporter, Box 458, Spearman, Texas, and then be forwarded to him.

He is confident that the weather will be perfect for his annual trek to Spearman and vicinity come Christmas time and is most anxious to hear from all of his little friends in the area before he departs from the North Pole with his sleigh full of gifts so that he

will have just the right one for the right person!



The London "underground" is the world's largest subway system. It covers a distance of 252 miles.

Letters To Santa

Dear Santa,
Please bring me a doll and a bike for Christmas.
Love,
Alejandra Martinez

Dear Santa,
I am 8 years old and I think Christmas is a fun time of the year. Please if you would get me for Christmas a stuffed dog and cat. I love you.
Love,
Vicki Hand

Dear Santa,
Please bring me a BB gun, a football suit and a helmet.
Love,
Carl Kizziar

Dear Santa,
Please bring me a bike.
Dear Santa I love you.
Rudy Saldivar

Dear Santa,
How are you this year? For Christmas I hope you will bring me a clock radio and a birthstone ring. My birthday is in October. Most of all I wish you would bring me a trampoline.
Love,
Trina Gordon

Dear Santa,
How are you? Hope you're fine. For Christmas I would like for you to bring me a trampoline, a pair of boots and a bookcase. I would like a beanbag.
Love,
Kim Scroggs

Dear Santa,
For Christmas please bring me a saddle, a typewriter and most of all I want a five-speed bicycle.
Love,
Joanna White

Dear Santa,
I'm nine years old. I would like a doll for Christmas, a pretty robe and some house-shoes.
Your friend,
Deanna Cooper

Dear Santa,
For Christmas I want a stereo and a trampoline.
Love,
Diana Martin

Dear Santa,
I am 8 years old. I am in 3rd grade. I live in town. For Christmas please bring me a train, a race car, a ball.
Love,
Jaime Gomez

Dear Santa,
For Christmas I want a Los Angeles Rams football suit with gold pants and should pads, with a blue shirt and numbers and a TEXACO truck.
I love you,
Steve Cook

Dear Santa,
Please, would you bring me an O. J. Simpson doll, some drums, and a walky-talky?
Love,
Brent Depee

Dear Santa,
I am nine years old. I'm in the third grade. My friends don't believe in you but I do. What I'd like for Christmas is a three-speed bike and a star trek.
Love,
Noe Gonzales

Dear Santa,
I want to see you. I want a tractor. Please Santa.
I love you,
Martin Vela

Dear Santa,
I am ten years old. Please bring me a Six million dollar man for Christmas. And I love you Santa.
Grabriel Rios
Grade 3

Dear Santa,
I would like to have a magic set, and a game, and a clock radio, and some Levis, and a sled.
Love,
Rhonda Hall

CHRISTMAS SALE!

shop early and save...

GIBSON'S DISCOUNT CENTER

WHERE YOU ALWAYS BUY THE BEST FOR LESS

317 Main Spearman Open Weekdays 9 A.M. - 6 P.M.
Closed Sundays Prices effective thru Sat., Dec. 11, 1976
Prices good while supply last...

ALL Swag Lamps
1/3 OFF

Vantage TENNIS BALL
CAN OF 3
\$1.77

All Bedspreads
20% OFF

POLAROID Super Shooter
\$18.97

999 Van Wyck
Blender
8 Speed
Reg. \$16.99
\$12.88

All Ladies Handbags
50% OFF

Body Trimmer Exerciser
\$1.47
Reg. \$3.99

POLAROID Zip Camera
\$15.97

NO. 7-250 Sunbeam
ELECTRIC SKILLET
Reg. \$20.97
\$15.87

Waring HAND MIXER
REG. \$12.47
\$9.88
HM 61-62-63

Ladies Embroidered PVC Nylon Lined Jackets
\$7.97

CHRISTMAS COUPON
With This Coupon
SAVE \$5.00
On Any
Cowboy Boot or Work Boot
Coupon Expires Dec. 11th

Skill No. 501 DRILL
Reg. \$17.87
\$12.87

Rings, Necklaces, Earrings and Cuff Links
1/2 PRICE

CHRISTMAS COUPON
With This Coupon
SAVE \$5.00
On Any
Electric Blanket
Coupon Expires Dec. 11th

Christmas 8-Track TAPES
Reg. \$2.99 \$2.37
Reg. \$3.99 \$2.97

Christmas Albums
Reg. \$1.99
\$1.47

CHRISTMAS COUPON
With This Coupon
SAVE \$1.00
On Any Men & Boys
Dress Shirts
Coupon Expires Dec. 11th

CYCLONE™

Stirs up a storm with race-inspired styling



If you take the fun of trail riding seriously, take a serious look at Cyclone... the trail sled that looks and handles like a race sled.

Cyclone, a fan-cooled powerhouse, has many of the same features that led to victory in five of eight cross-country races last season.

Reed-valve engine—340 or 440cc—placed low over the skis for superb

handling on washboard trails. Wide 32-inch ski stance and 72-inch wheel-base provide stability on hills and switchbacks. Low-sloping hood gives a clear view of the trail ahead... cuts wind resistance, too. CD ignition and surface-gap plugs deliver foul-free starts. Disk brakes provide fast, fade-free stops. John Deere Cyclone. For those who take the fun of trail riding seriously.

See us soon for a Big John™ Cyclone, color-matched fashions, financing, parts and service

Carbon Monoxide Winter Hazard

Cold weather driving means additional hazards for the motorists: snow-covered roads, icy bridges, and frosted windshields. Cold weather also intensifies a less obvious, but just as deadly, hazard—carbon monoxide.

Carbon monoxide is an invisible, tasteless, odorless gas produced by the incomplete burning of fuel. It attacks the body by attaching itself to red blood cells, blocking the attachment of oxygen, which is normally carried by the red blood cells to nourish body tissues. Carbon monoxide combines with red blood cells 200 times faster than oxygen, and the oxygen starvation caused by carbon monoxide poisoning can cripple or kill victims within minutes.

Carbon monoxide poisoning is a greater hazard to cold weather, because cold weather usually means drivers roll their windows up, cutting off ventilation that would normally sweep fumes out of the passenger compartment.

Positive ventilation—a movement of fresh air through the car's passenger compartment—is a strong defense against carbon monoxide poisoning. Opening fresh air inlets at the front of the car and lowering side windows slightly can give this kind of ventilation.

Just opening side vent windows won't always ventilate a car. Vent windows opened to their normal position draw air out of the passenger compartment rather than funneling it in, and the result could be to help draw in exhaust fumes already seeping into the passenger compartment. Vents should be closed to avoid drawing in exhaust fumes from other vehicles when a car is inching along in slow traffic or moving through a tunnel.

Driving a station wagon with the rear window partially open or driving a car with the trunk lid partly open, is particularly dangerous because exhaust fumes tend to hang behind a moving car and can be sucked into these openings. If you

must have a trunk lid or rear window open while driving, a positive ventilation flow through the passenger compartment is absolutely necessary.

Never idle the engine of a standing car to keep the heater working. A standing car with windows rolled up has no adequate ventilation.

Stopping exhaust leakage at its source is even better than just providing good ventilation. Motorists should have their exhaust systems checked to find and fix blown gaskets, leaking pipe connections, and holes in mufflers and tailpipes. Holes in the floorboards, firewall, or trunk also should be patched, because they can provide an easy entry for fumes leaking from the exhaust system.

Motorists could reduce the carbon monoxide content of their engine exhausts by keeping their engines in tune and giving prompt attention to problems like sticking automatic choke assemblies. Even in a properly maintained car, however, motorists should be aware of the possibility of carbon monoxide poisoning.

If you find yourself getting sleepy or sick at the wheel, suspect carbon monoxide immediately. Get out and breathe some fresh air. Then drive with the windows open more than usual and have the car's exhaust system checked at the first opportunity.

Triticale Research Spotlighted

HOUSTON—A two-year exploratory research program being conducted on triticale on the Texas High Plains by the Texas Agricultural Experiment Station was the subject of a paper presented here Thursday, Dec. 2, before the annual meeting of the American Society of Agronomy.

J. Joe Wright, soil scientist with the Experiment Station at Halfway, presented the paper on the relatively new grain cross of wheat and rye. Wright reported on highlights of the two years of experimental work, including his findings on planting dates, seeding rates, irrigation requirements and fertilization.

About 3,000 agronomists from across the nation attended the various sessions of the five-day event Nov. 28 - Dec. 2, which featured joint annual meetings of the American Society of Agronomy, Crop Science Society of America and Soil Science Society of America.

More than 1,100 voluntary research presentations were scheduled from Monday through Thursday in sessions planned by the three groups' 21 subject matter divisions.

Interest in developing triticale into a commercial crop has greatly increased in the United States and other nations throughout the past decade Wright told the group. In response to this interest, Experiment Station scientists began the triticale cultural studies program in 1972.

"Our research is unique in that it is one of a very small number of scientific studies on triticale production practices on this continent," said Wright. "Experiments like these will provide key infor-

mation to first time growers of triticale and should also be helpful to experienced triticale producers."

The American Society of Agronomy, Crop Science Society of America and Soil Science Society of America are scientific, educational organizations with more than 8,500 members throughout the U.S. and more than 90 foreign countries.

TIPS

Grazing wheat and other small grains is a major agricultural commodity throughout the state. In the Rolling Plains area alone, some half-million stockers are traditionally grazed on winter pastures each year. Frequent fall rains have delayed some plantings, and early cold weather in October has slowed growth. However, many producers are already grazing, and many more pastures will be ready very shortly.

These pastures are expensive to produce and are high in quality, so they should be utilized by animals with high market values. Good management practices should be used to maintain high yields and quality.

One of the biggest mistakes producers tend to make is putting cattle on pastures before they are ready. Plants should be well-rooted and allowed to grow to a height of about six inches. Heavy grazing prior to this time can reduce total forage production by as much as 50 percent. Since these pastures do not grow during the cold weather months of December and January, this extra growth early will allow adequate forage to be available to carry the cattle through the cold periods.

Stocking rates should be adjusted to allow this extra forage to be available. Stocking rates will vary from year to year and place to place. Close observation of pastures is a must to maintaining proper stocking rates.

When forage is becoming limited, one system that will stretch pastures and still give adequate growth of cattle is to limit grazing. This can be done by allowing animals to graze a few hours a day or graze on alternate days. Cow-calf requirements for protein and energy can easily be met in this fashion. However, adequate dry forage or hay will have to be available during times when the animals are not grazing the winter pasture.

Fertilization is a very important factor in obtaining and maintaining good winter pastures. High rates of nitrogen are needed to obtain high yields. Producers should watch their fields closely.

When yellowing of the leaves becomes apparent or "cow spots" begin to show up, it is time for a top-dress application of nitrogen. If the stressed plants are not fertilized, forage growth will stop and grain yields will be drastically reduced. A good rule of thumb on fertilization is 2 pounds of phosphorus for each bushel of grain yield, plus about 50-60 pounds of nitrogen for each ton of forage removed by grazing.

Other guidelines producers should follow to help maintain good winter pastures are: 1) remove livestock during periods of wet weather, 2) keep a supply of dry roughage and minerals available, 3) do not over-graze during dry or cold periods, as stem terminals may be destroyed decreasing later forage and grain production, and 4) remove cattle around March 1 if grain is going to be harvested.

Hansford Implement Co.
S. Hwy 207 Spearman

THANKS FOLKS!...
We deeply appreciate your terrific response to our biggest money saving sale...

Wall To Wall
Inventory Reduction
Crowds are jamming their way in for this great sale now going on!
ALL-OUT DISPOSAL SALE



- Jantzen
- Lady Arrow
- Joe Frank
- Carlye
- Gossard
- Vassarette
- PENDLETON, USA
- Fieldcrest
- QUALITY BY Curlee
- Arrow
- Victor Costa
- HICKOK
- Stetson
- MCGREGOR

ENTIRE STOCK SACRIFICED

Furn's Perryton, Texas
FAMOUS BRANDS SINCE 1915

Amana Touchmatic Radarange

MICROWAVE OVEN

with EXCLUSIVE COOKMATIC POWER SHIFT (TM)

the gift that keeps on giving...

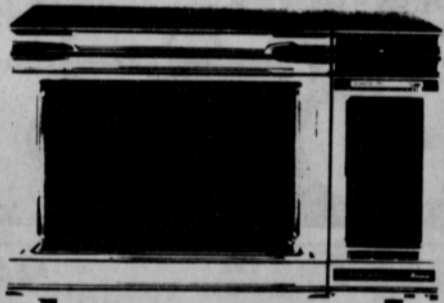

- *Simple easy to use control panel
- *Three Basic Cook cycles
- *Two methods of programmed Cooking
- *Power Shift
- *Cookmatic Cycle

Model RR-9



We have a most complete line of Amana Radar Ranges and accessories

ANTHONY ELECTRIC
PLAINS SHOPPING CENTER
SPEARMAN



Dear Santa Claus, I have been waiting for you. I want to see you, and I hope you come. I love you and please come.

Dear Santa Claus, I love you very much, and I like the things you bring me. How is Mrs. Claus? How are the elves. I want a tamponine, and a bike. I will have some milk for you.

Dear Santa Claus, I want an 8 track tape recorder and player. The game of Jaws, Barbie Fashion Plaza; A real TV, The Happy days game, and A Barbie Beauty Salon for Christmas.

Dear Santa, I like your raindeer. I hope they dont get sick this year. I hope I get a pellet gun.

Dear Santa Claus, I Know Christmas is coming soon and you are very busy with Toys.

Dear Santa, I want a Holly Hobby Doll and some Doll Clothes. I Love you very much and I wish you a Merry Christmas night.

Dear Santa, I love you. Some people do not believe in you, but I believe in you. Santa Claus will you bring me a BB gun, some clothes, and a building set.

Dear Santa Claus, (Merry Christmas) I want a tape recorder. I ant a LIFE (game) and a Holly Hobbie (puzzle). I would like a Don't Cry Baby (Doll)! That's All Santa!

Dear Santa Claus, I would like a real baton, a barbie back yard, and a Hush Little Baby.

Dear Santa, I love you Santa Claus. MERRY CHRISTMAS.

Dear Santa, I want a ssp car. I also want a set of walkie talkie, a game of jaws, and a electronic kit. I would like to see one of your raindeers, and I hope that I can get one of those presents.

Dear Santa Claus, I like your raindeers. I hope they wont get sick. Santa will you please bring me a toy?

Dear Santa Claus, Last night we went to the shed to get our Christmas things. We got all of the things but the tree. We were waiting to get a new tree.

Dear Santa, If possible please deliver these things: one set of walky-talkies, a skateboard, a ten speed bike, a nerf sop with camel, a rescue center, a trapelean, and don't be late for our school Christmas party.

Dear Santa, I would like a set of walky-talkies, a real good football, a football suit, a 8 track tape player, and a trampalen. And I wish everybody a Merry Christmas.

Dear Santa Claus, I would like you to deliver me these things. First thing is a ten speed bicycle. Next is a baby Thumbleng, a blanket for her and some clothes for her.

Dear Santa Claus, I wish I had a motorcycle and a race car.

Dear Santa, I want Aerial Aces and a magic set.

Dear Santa, Please bring me an O. J. Simpson doll and a motorbike, football helmet.

Dear Santa, I would like to have a beebec gun and the Ugly Duckling book.

Dear Santa, I would like to have a beebec gun and the Ugly Duckling book.

Dear Santa Claus, I would like these things for Christmas: The game of Jaws, Happy Birthday Tender Love, some new records, and that's about all. Merry Christmas.

Dear Santa Claus, I saw you at Sears and I didn't tell you what I wanted and right here I send you what I want.

Dear Santa, I Love you so must I just can't forget Christmas and I just cannot wait for you to come on Christmas Day to come.

Dear Santa Claus, How are you? I'm fine. How is Miss Claus? How are the elves and Rudoff? I want a swat set, a army set, and a magic set.

Dear Santa Claus, I love you very much. How are you? I'm fin. I think my sister loves you very Much to. I like Chirsmas you know why. Because we get many presents and it's fun to. I think you know me and my Sister because we went in at sears. My Sister was wearing a white sweater And I was wearing a green sweater with white top.

Dear Santa Claus, How are you? I'm fine. How is Miss Claus? How are the elves and Rudoff? I want a swat set, a army set, and a magic set.

Dear Santa, I would like a football suit. I would like a stretch armstrong. I would like a new watch. I would like a new football.

Dear Santa Claus, I want a bike for Christmas. I have been good. Thank you for last year Christmas presents.

Dear Santa, I want a baby boll this year. I want a play stove and a sink. I been good.

Dear Santa Claus, please bring me some outdoor indoor skates.

Dear Santa Claus Please bring me a Baby Bundles. Thats All.

Dear Santa Claus I want a doll and I want barbie doll.

Dear Santa Clause Plecuse Bring me Baby alive Hush Li'l Baby Don't cry Baby Happy Birthday Thumbelina Baby that away trampoline

Dear Santa I am 8t yeears old. I want some toys. I want a Indian and a Cowboy. I want a new stocking and a choik board. I want a math maching. I want a World of Disney book 2 of them.

Dear santa claus we want you to come to spearman and bring toy too. I Live on 19 N hazelwood. Pleas bring a air Plane and a raw power and a cowboy to.

Dear Santa I want a putt-putt train and a tug boat shower for a rub-a-dub dolly and a Don't cry baby

Dear Santa I want a putt-putt train and a tug boat shower for a rub-a-dub dolly and a Don't cry baby

Dear Santa Claus. I am 8 year's old. I want a girl's tenspeed and a Hush little baby and a Don't Cry baby.

Dear Santa, I Love you you are the Best Santa I woald like a Baby Alive, Real Paton, bike, From kim Jenkins

Dear Santa Claus Please bring me doll and a Tea Set and a barbie and a big wheel and a watch. that's all thank you

Prices Good In Perryton's United Super Market!

UNITED SUPER MARKETS WE GIVE \$x GREEN STAMPS WWIN

QUANTITY RIGHTS RESERVED PRICES GOOD THRU DEC. 11TH

CASSEROLE PINTO BEANS 4 LB. BAG 79c

SUPER SUDS 98c VALUE GIANT BOX 78c

GLADIOLA FLOUR 5 LB. BAG 69c

CENTRAL AMERICAN BANANAS 17c LB.

BEANS 4 303 CANS MACARONI & CHEESE DINNERS 4 7 1/2 OZ. BOXES SPINACH 4 303 CANS CORN 4 303 CANS BEANS 4 303 CANS CARROTS 4 303 CANS PEAS 3 303 CANS HOMINY 5 303 CANS

DELTA BATH TISSUE 65c 4 ROLL PACK CORONET NAPKINS 22c 60 CT. 29c VALUE

SHAMPOO 1.29 CREST 94c SECRET 99c SCOPE 89c

NOODLES 59c DETERGENT 59c

ONIONS 10c TURNIPS 4 LBS. \$1 TANGERINES 39c APPLES 29c

"Self-control is at the root of all virtues." Samuel Smiles

Dear Santa Claus,
I am 7 years old. I would like a baby that way and a playhouse. I would like an organ and a snowcone machine.
Julie Latta

Dear Santa Claus
I want you to bring me a little baby ball with six dresses I Love you--Santa Claus I would like a belt with my name from Lupe Zamora to Santa Claus, I want a bike, I am 8 years old, I am in Room 2

Dear Santa Claus
I would like a belt with my name on it and a purple and white suit and a warm up suit and a game a dress and a trampoline and a watch
I Love you
From Stacie Swan

Dear Santa Claus,
Please Bring me a Woch and a baby that a way and my Sister's want a Woch and a Tedd bear and a Play Lion and I Lived in 30 Sath dresen sit
Fom
Leticia Vela

Dear Santa,
I want a toy bulldozer. I will leave you some cookies. I have been good.
Love,
Jimmy Ring

Dear Santa Claus,
I want a bike for Christmas. Thank you for toy that you gave me last year. I been good.
Love,
Jerry Ring

Dear Santa,
For Christmas I would like

to have most of all Play Dishes.
I'll be waiting for you.
Maria Vela

Dear Satnc Claus,
I would like a Bady Alive Doll, TV Magic, and a watch.
Love,
Earla Spencer



Investors who wish to learn about commodity options can receive a free booklet called, "Guide To Commodity Options," by writing to: Brian Neufeld, London Options, Ltd., 380 E. 40th Street, New York, N.Y. 10016.

HOUSTON, Texas (December 3, 1976)--The bumper sticker clinging to the tailgate of the dusty pickup truck reads GROVETON, TEXAS NEEDS DOCTORS. In a state where 23 counties have no doctors of medicine and 20 others have but one, what is being done to make health care more accessible to Texas' 12 million citizens?
"We're slowly modifying the medical education process to train more family doctors," explained Dr. Harold Brown, head of the division of family practice at Baylor College of Medicine and formerly a Garland, Tex., family physician for 20 years. "Most of our family physician graduates are

going to towns under 20,000 people; in fact, all of our graduates this year plan to stay and practice in small Texas towns."

Baylor's family practice training efforts are "growing like a new calf," Dr. Brown said as he relit his pipe for the third time. "The subtle changes taking place in medical education today will mean that Texans will be able to find a doctor when they really need one in the future."

These "subtle changes" in Baylor's educational program include the probable addition of Family Practice as a required medical student course, four new family practice electives and a family practice

residency program that began with three residents in 1973 and will grow to 78 by 1980. A residency program provides training for young graduate physicians in the medical specialty of their choice.

"The need for family doctors, especially in the small and isolated towns, is acute," he pointed out. "Put three family doctors in a town and 85 percent or more of the health problems will be cared for, and for those who do need specialists, the family doctors know who they are and how to reach them," Dr. Brown added with a smile that brightened his leathery face.

The expansion of Baylor's

family practice program is a part of the College's overall effort to train more doctors for Texas. Since 1971, with support from the State of Texas, Baylor has tripled its enrollment of Texans, who now constitute 75 percent of the student body. Today, as Texas' only private medical school, Baylor trains 24 percent of the State's new graduates while receiving a cost-effective 3.8 percent of Texas' medical education appropriation. In addition, Baylor's total residency program has grown 42 percent in just five years, to become the largest in Texas.

Baylor College of medicine's

commitment to meet the State's major health care needs involves the training of "primary care" physicians--family practitioners, pediatricians, internists, and obstetricians/gynecologists. The primary care physicians can deal with "the large majority of people's health problems, serve as their entry into the health care system, and guide them toward the right specialist if they need one," said Dr. Brown. "This year, 60 percent of Baylor's graduating medical class are taking their first year of residency training in a primary care specialty."

"Family practice, as a primary care specialty, lends a whole new element to medical education," Dr. Brown concluded. "We teach medical students to relate to more than just a disease process. We teach them that they are treating a human being who happens to have a disease and we want them to learn to care for people on a personal level."

As Baylor College of Medicine alters its curriculum to meet the changing health needs of Texans, and increases its commitment to primary care training, the people in those dusty pickup trucks should only have to drive across town to see their doctor, rather than drive 90 miles across the county line.

Prices Good In Perryton's United Super Market!

1000

EXTRA
S & H GREEN
Stamps

PLAY UNITED'S
BICENTENNIAL
BONANZA
DEC. 24TH IS FINAL
DAY TO RECEIVE
CARDS & STICKERS
JAN. 8TH IS LAST
DAY TO REDEEM
THEM



PORK CHOPS

FAMILY PACK
LB. **88¢**

CENTER CUT
LB. **\$1.28**

T-BONE LOIN CUTS
LB. **\$1.38**



PORK ROAST

FRESH FROZEN
LB. **78¢**

SEMI-BONELESS
WHOLE BOSTON BUTT LB. 4 to 8 LB.
69¢

BACK-BONE COUNTRY STYLE
LB. **78¢**

CHICKEN LIVERS 1 LB. CUP **59¢**

TASTY BIRD FRESH FROZEN
CHICKEN GIZZARDS LB. PKG. **69¢**

FINE FARE COOKED
SALAMI 12 OZ. PKG. **89¢**

TURKEY DRUMSTICKS LB. **29¢**

FRESH PORK SPARERIBS LEAN AND MEATY LB. **89¢**

FRITOS 12-OZ. CORN CHIPS REG. OR DIP SIZE **65¢**

DIPS NEW! KNUDSON PARTY 69¢ VALUE **49¢**

GOLDEN MIST SOLID OLEO 1 LB. **28¢**

YOGURT ALL VARIETIES 4 8 OZ. CRTNS. **\$1**

KRAFT ORANGE JUICE \$1.25 VALUE HALF GAL. **98¢**

PET RITZ FROZEN COBBLER 26 OZ. ALL FLAVORS **89¢**

DOWNY FLAKE WAFFLES 63¢ VALUE **48¢**

TOPPING FINE FARE 59¢ VALUE 9 OZ.

UNITED

FINE FARE BACON THICK SLICED

1 1/2 LB. PKG. **\$1.49**

FRESH PORK SAUSAGE COUNTRY STYLE SHOP MADE

69¢ LB.

UNITED'S TRU TENDR BEEF ROUND RIB STEAK LB. **\$1.09**

GROUND BEEF FRESH FAMILY PACK LB. **68¢**

Nearly 1000 Jobs Available

Nearly 1,000 jobs--from welders, to sewing machine operators, to nurses, to newspaper reporters--are waiting to be filled in the Amarillo area.

"Anyone in the state of Texas who is looking for a good, permanent job should check on these openings," according to Reagan Brown, chairman of the Governor's Job Matching Campaign to make TEXAS FIRST in economic development.

Unemployed and underemployed Texans will be able to interview for the positions during a day-long Job Matching Fair December 11 in Amarillo. Representatives of approximately 50 businesses will man booths in the Amarillo College Women's Gym from 9 a.m. to 3 p.m.

"The intention of this Job Matching Fair is to promote economic expansion by bringing employer and employee together in one place, at one time," Brown said. "Job seekers will have the chance to present their skills to every major employer in the area without travelling from industry to industry--a time-consuming, expensive task."

Many of the openings provide on-the-job training, while others require specific skills. Persons interested in the jobs should contact their local Texas Employment Commission office which will be able to check with the Amarillo office for exact minimum qualifications, salary and other specifics.

Rapidly growing industries in Amarillo and the rest of the Panhandle have dropped unemployment to under four percent, and job opportunities continue to expand, Brown said.

Governor Dolph Briscoe established the TEXAS FIRST program in May of 1975. Phase one concentrated on overcoming recessionary attitudes among business leaders by encouraging them to expand with the combined assistance of five state agencies. More than 40,000 jobs were identified during the first 17 months, and more than 35,000 of those were known to have been filled.

"Phase two of TEXAS FIRST is centered around matching workers with the job vacancies," Brown said. "The business community of Texas told Governor Briscoe last year that one of the biggest hurdles to their expansion is finding enough employees--so we are conducting a series of Job Matching Fairs during this year to bring the two groups together."



TG&Y

PRICES GOOD THROUGH SATURDAY
STORE HOURS: 9:00 A.M. To 9:00 P.M.

deck your tree in the season!

Dear Santa Claus
Please bring me a Baby brother tender love, and a basket ball, and a cher Barbie doll.
Thank you Santa,
love
Melissa

Dear Santa Claus,
I like you very much. I think it is fun to go see you, and sometime I would like to see North Pole. I want a doll ball and puppy cat and chinese doll. They are much fun to play with, and I like very very very very very much, and I almost forgot one ather thing I would like a very very big book.
Love,
Kerri Holt

Dear Santo clus,
please bring me a 22 Rifle a raw power a clock a organ frum
Norman hill

Dear Santa claus,
I would like to have a doll that eats and drink. And I would like to have a trampoline and pool table and a warm up suit and a dress and six games and two puzzles and I want two bears and six rings.
Love,
Stephanie

Dear Santa Claus
I am 7 my name is Dawn York 706 cotter Dr. I want a Doll. I want some ligo and a lamp.
Dawn York

Dear Santa Claus
I hope you bring me lots of toys I love you
Trevor Longley

Dear Santa,
I am 9 years old. Please bring me the six million dollar man for Christmas. I live on Haney Street. I am in grade 3. I love you Santa.
Julio Garcia

Dear Santa,
Please bring me a mini-bike and a race car set.
Love,
Jesse Moore

Dear Santa,
Please may I have a big toy truck, a jaws game and three puzzles. I am in Grade 3.
Love,
Lenard Garrard

Dear Santa,
I am nine years old. Please bring me a doll and that is all for now.
Love,
Pat Ochoa

Dear Santa,
I would like a stretch-armstrong, a hot wheels set and an 8 truck stereo.
Love,
Chad Guthrie

Dear Santa,
I am 8 years old. I live in Spearman, Texas. Please bring me a pair of overalls and insulated boots.
Love,
Steve Womble

Dear Santa claus,
I want a chinese doll for Christmas.
love
Heidi

Dear Santa Claus
please bring me a doll that is called baby a Live pleas Santa I Love you
from
Rocio Rosales
address 301. my street is Hoswood

Dear Santa Claus
Please Bring me some Pocketcars and Pocket trucks and cowboy chaps cowboy Pants and shirts and guns and holsters and a Pretty cowboy hat.
address. 101 west 12th city. Spearman stat. texas Phone number. 2084
From
Curtis

Happy Holidays!

FRESH FROM NATURE



We have the gift you need to give:
• Food Supplements
• Beauty Aids
• Cleaning Products
THINK GOOD HEALTH
see or call
Dorothymae Groves
14 So. Haney
Spearman, Texas
806-659-3027

 <p>11-LIGHT STAR TREE TOP Has a single flash. Great decoration for the top of any tree.</p> <p>1.97</p>	<p>HANKED TINSEL GARLAND 3"X24"X 2 ply. In banded colors, gold, silver & red.</p> <p>.88</p>
<p>LIGHT SET Three-way flasher. They are miniature bulbs. Come in assorted colors. 50 lights to set.</p>  <p>1.97</p>	<p>LIGHT SET Has two-way flasher. They are miniature bulbs. Come in assorted colors, even clear. 35 lights to set.</p>  <p>1.57</p>



Santa Land
CHRISTMAS TREE ORNAMENTS
12

TREE ORNAMENTS
12 to a box. 1 1/4" round and oval shape. Assorted colors too!

1.57

TREE LIGHTS
25 C9 1/2 outdoor light set. Assorted colors, red and blue.

3.97



Artificial SCOTCH PINE TREE
6'. 74 tips. Tripod stand. Moss green in color. Perfect for the holiday season.

9.88



SPRAY SNOW
White spray snow. 13 oz. Why not have a white Christmas?

.47



SILVER ICICLES
1000 flameproof strands to a box. It can bring out the sparkle in any tree.

.37



TREE STAND
In red & green enamel. Leg span 16". Water capacity 1 1/2 pt. Ring opening 3/4".

1.37



Remington

1 only 1100 Model 30" full choke, 12 gauge magnum **\$237⁸⁸**

Model 1100 Plain Barrell, 12 or 20 gauge **\$188⁸⁸**

Automatic Shotgun, 12 gauge, full or modified chokes, Vent Rib Barrell **\$199⁸⁸**

Model 700 ADL, Bolt Action Rifle, Monte Carlo Stock with Cheekpiece, 30-06, 243 Cal, **\$164⁸⁸ EACH**

Model 700 BDL Deluxe, 25-06 & 30-06 **\$199⁸⁸**

2 Only, Model 870, Pump Shot Gun, 12 or 20 gauge **\$147⁸⁸**

12 gauge magnum only, Model 870, 30" Barrell, Full choke, Vent Rib Barrell **\$188⁸⁸**

PETERS .22 CAL. LONG RIFLE HIGH SPEED 67¢ BOX

PETERS 12 GA. Shells No. 6 & 8 Shot \$247 BOX

PETERS 20 GA. Shells No. 8 SHOT \$227 BOX

PETERS 16 GA. Shells No. 6 & 8 Shot \$237 BOX