





# Another Record!

over  
**500,000**  
New Six Cylinder  
**CHEVROLETS**  
since Jan. 1<sup>st</sup>

Sweeping constantly ahead to greater and greater heights of popularity... making and breaking new records of success with impressive regularity... the new Chevrolet Six has established one of the most remarkable records in automotive history—more than 500,000 on the road since January 1st!

Not only does this brilliant accomplishment surpass the greatest record that Chevrolet has ever achieved in the past—but it brings to Chevrolet the significant honor of having built in only four months a greater number of six-cylinder cars than any other manufacturer has ever produced in an entire year!

Even with such a record to focus attention upon the outstanding value of the Chevrolet Six—many people still do not appreciate what “a Six in the price range of the four” actually means!

To such persons, consideration of the features responsible for this tremendous popularity will prove a revelation. So read the adjoining column carefully—and then come in and ask for a ride in this sensational six-cylinder car.

The ROADSTER.....	\$525	The COACH	The Convertible LANDAU	\$725
The PHAETON.....	\$525	\$ 595	The SEDAN DELIVERY.....	\$595
The COUPE.....	\$595		LIGHT DELIVERY CHASSIS.....	\$400
The SEDAN.....	\$675		1 1/2 TON CHASSIS.....	\$545
The Sport CABRIOLET.....	\$695	All prices f. o. b. factory Flint, Michigan	1 1/2 TON CHASSIS WITH CAB.....	\$650

COMPARE the delivered price as well as the list price in considering automobile values. Chevrolet's delivered prices include only reasonable charges for delivery and financing.

## Outstanding Features of the New Chevrolet Six that have created this Tremendous Popularity—

### 6-Cylinder Smoothness

Due to the finer inherent balance of its six-cylinder motor—the new Chevrolet Six provides that smooth, quiet, flexible performance which is characteristic of the truly fine automobile. At every speed, the power is delivered easily, freely and without annoying vibration.

### 6-Cylinder Getaway

In sheer brilliance of performance, as well as in smoothness and quietness of operation, the new Chevrolet Six is a revelation. Acceleration is remarkably fast. And a new non-detonating cylinder head eliminates every trace of “lugging.”

### 6-Cylinder Speed

The new Chevrolet Six has speed in abundance—but even more important than its speed is the smooth, quiet, restful comfort you experience at every point on the speedometer. You can open the throttle wide with a feeling of complete security.

### Better Than 20 Miles Per Gallon

The marvelous performance of the Chevrolet Six would be exceptional in any car. But in the new Chevrolet Six it is actually sensational—for here it is combined with an economy of better than 20 miles to the gallon of gasoline!

### Exceptional Riding Comfort

Another vital factor that has influenced over a half-million people in their selection of the new Chevrolet Six is its marvelous riding comfort. It travels smoothly over rough roads—and its balance on turns and corners is exceptional.

### Beautiful Fisher Bodies

Longer, lower and roomier—finished in attractive, long-lasting colors—and upholstered in rich, deep-tufted fabrics—the new Fisher bodies on the Chevrolet Six introduce into the low-price field an entirely new measure of style and distinction.

### Proved Dependability

Tested for more than a million miles on the roads of the General Motors Proving Ground—the new Chevrolet Six went into the hands of its owners thoroughly proved in every detail. And now reports of its performance on the highways of the nation pay glowing tribute to its endurance and dependability.

### Amazing Low Prices

An achievement that surpasses even the brilliant performance qualities of this sensational six-cylinder car are the prices at which it is offered. Study these prices, and compare them with any other car and you will recognize the remarkable value represented in this Six in the price range of the four!

## McCLELLAN CHEVROLET COMPANY

Phone 29

SPEARMAN

A SIX IN THE PRICE RANGE OF THE FOUR

H. J. R. No. 6  
**A JOINT RESOLUTION**  
 proposing an amendment to the Constitution of the State of Texas providing for a Supreme Court of nine members, and for continuous session of that Court:  
**BE IT RESOLVED BY THE LEGISLATURE OF THE STATE OF TEXAS:**  
 Section 1. That Sections 2 and 3 of Article 5 of the Constitution of the State of Texas be amended so as

to hereafter read as follows:  
 "Article 5, Section 2. The Supreme Court shall consist of a Chief Justice and eight Associate Justices, any five of whom shall constitute a quorum, and the concurrence of five shall be necessary to a decision in a case; in other matters, until otherwise provided by Law, the jurisdiction of the Court shall be exercised under such regulations and orders as the Court by a majority vote may prescribe. No person shall be eligible

to the office of Chief Justice or Associate Justice of the Supreme Court unless he be, at the time of his election, a citizen of the United States and of this State and unless he shall have attained the age of thirty years, and shall have been a practicing lawyer or a judge of a court, or such lawyer and judge together at least seven years. Said Chief Justice and Associate Justices shall be elected by the qualified voters of the State at a general election, shall hold their offices six years, or until their successors are elected and qualified, and shall receive such compensation as may be provided by law. In case of a vacancy in the office of Chief Justice of the Supreme Court, the Governor shall fill the vacancy until the next general election for State officers, and at such general election the vacancy for the unexpired term shall be filled by election by the qualified voters of the State. The Judges of the Supreme Court who may be in office at the time this amendment takes effect shall continue in office until the expiration of their term of office under the present Constitution, and until their successors are elected and qualified. When this amendment takes effect, the Governor shall immediately appoint six additional Associate Justices of the Supreme Court for terms of office so that the terms of two of such appointed Associate Justices shall expire with the term of office of each of the present members of the Supreme Court; and, upon the qualification of such new Justices, the Commission of Appeals of the State of Texas shall terminate."

"Article V, Section 3. The Supreme Court shall have appellate jurisdiction only except as herein specified, which shall be co-extensive with the limits of the State. Its appellate jurisdiction shall extend to questions of law arising in cases of which the Courts of Civil Appeals have appellate jurisdiction under such restrictions and regulations as the Legislature may prescribe. Until otherwise provided by law, the appellate jurisdiction of the Supreme Court shall extend to questions of law arising in the cases in the Courts of Civil Appeals in which the Judges of Civil Appeals may hold differently on the same question of law, or where a Statute of the State is held void, and shall extend to such other questions as may be within the Court's Appellate Jurisdiction under the Statutes of the State in force when this amendment takes effect. The Supreme Court and the Justices thereof shall have power to issue writs of habeas corpus, as may be prescribed by Law, and under such regulations as may be prescribed by Law, the said Court and the Justices thereof may issue the writs of mandamus, procedendo, certiorari and such other writs, as may be necessary to enforce its jurisdiction. The Legislature may confer original jurisdiction on the Supreme Court to issue writs of quo warrantum and mandamus in such cases as may be specified, except as against the Governor of the State.

The Supreme Court shall have power, upon affidavit or otherwise as by the Court may be determined, to ascertain such matters of fact as may be necessary to the proper exercise of its jurisdiction. The Supreme Court shall be open at all times and shall sit at the State Capitol for the transaction of business at such times as may be designated by the Court. The Supreme Court shall appoint a clerk, who shall give bond in such manner as is now or may hereafter, be required by law, and he may hold his office for four years and shall be subject to removal by said Court for good cause entered of record on the Minutes of said Court who shall receive such compensation as the Legislature may provide."

Sec 2. Said proposed Constitutional amendment shall be submitted to a vote of the qualified electors of this State at a special election to be held throughout the State on Tuesday, July 16, 1929, at which election each voter opposing said proposed amendment shall scratch off of the ballot with a pen or pencil the following words printed on said ballot: "For the amendment to the State Constitution providing for a Supreme Court of nine members, and for continuous session of that Court," and each voter favoring said proposed amendment shall scratch off the ballot in the same manner the following words printed on said ballot: "Against the amendment to the State Constitution providing for a Supreme Court of nine members, and for continuous session of that Court." If it appears from the returns of said election that a majority of the votes cast are in favor of said amendment, the same shall become a part of the State Constitution.

Sec 3. The Governor shall issue the necessary proclamation for said election and have the same published and said election held as provided by the Constitution and Laws of this State.

Sec 4. The sum of Five Thousand (\$5,000.00) Dollars, or so much thereof as may be necessary is hereby appropriated out of the State Treasury to pay for the expenses of said publication and election.  
 Approved February 19, 1929.  
 (A Correct Copy)

JANE Y. McCALLUM,  
 Secretary of State.  
 184.

H. J. R. No. 7  
**A JOINT RESOLUTION**  
 proposing an amendment to Section 5 of Article 4 of the Constitution of the State of Texas fixing the salary of the Governor; providing for its submission to the voters of the State of Texas as required by the Constitution, and making appropriation therefor.  
**BE IT RESOLVED BY THE LEGISLATURE OF THE STATE OF TEXAS:**  
 Section 1. That Section 5 of Article 4 of the Constitution of the

State of Texas be so amended as to hereafter read as follows:

"Section 5. The Governor shall, at stated times, receive as compensation for his services an annual salary of Ten Thousand Dollars and no more, and shall have the use and occupation of the Governor's Mansion, fixtures and furniture; provided that this amendment shall not become effective until the third Tuesday in January, 1931."

Sec. 2. The foregoing Constitutional amendment shall be submitted to a vote of the qualified electors of this State at an election to be held throughout the State on July 16, 1929, at which election all voters favoring said proposed amendment shall write or have printed on their ballots the words: "For the amendment to the Constitution of the State of Texas fixing the salary of the Governor." And those voters opposing said proposed amendment shall write or have printed on their ballots the words: "Against the amendment to the Constitution of the State of Texas fixing the salary of the Governor."

Sec. 3. The Governor of the State of Texas is hereby directed to issue the necessary proclamation for said election and to have same published as required by the Constitution for amendments thereto.

Sec. 4. The sum of Five Thousand (\$5,000.00) Dollars, or so much thereof as may be necessary, is hereby appropriated out of any funds in the Treasury of the State of Texas not otherwise appropriated to pay the expense of such publication and election.

Approved March 19, 1929.  
 (A Correct Copy)

JANE Y. McCALLUM,  
 Secretary of State.  
 184.

**ONE ON THE JUDGE**

"Sorry, Miss," announced the traffic cop, impressed despite himself by the pulchritude of the fair offender. "Judge'll soak it to you this time. I'm afraid—probably take away your license."

"Oh, no, he won't" she giggled in the tone of one who has the victory won.

"Huh? Why not?"

"Because—tee-hee—I haven't got any license."

**VANDALISM**

"No Trespassing." Does that sign anger you when it stops your progress while you are hiking through the woods and fields? Rather unpleasant, to be sure, but it has been erected in nine cases out of ten only after due and sufficient cause.

Any farmer can tell a story of the damage wrought by thoughtless outers—of fires started and left unattended, of trees injured, of rubbish scattered about, and of fences broken down. Such vandalism, characterizing the ways of far too large a portion of the population of our country, is responsible for the constantly increasing curtailment of the out-door liberties that were once the heritage of all Americans.

No property owner wishes to shut outers and visitors off his property, and few do without good and sufficient provocation. But the fact remains that in many sections there are fewer and fewer opportunities to go out and hike where fancy dictates.

Those who appreciate the out-of-doors, should themselves exercise great care not to infringe on the property rights of others.

They should also seek to educate their less thoughtful friends on the duty of showing due regard for the property of others.

When the American people develop this attitude, the "No Trespassing" signs will disappear.

**YOU REAP AS YOU SOW**

The editor is acquainted with a man who is utterly devoid of any belief in the future well being of Spearman. He is not a bad fellow at heart, but he views his surroundings from a jaundiced point of view. He actually pronounces his community squalid, sees little of interest in his environments, and regrets constantly that he is not in business somewhere else. He is not what one would call a happy man.

The editor is acquainted with another fellow who is enthusiastic about his town. He never misses an opportunity to tell strangers all about its good points. He is actively engaged in every enterprise initiated for the purpose of uplifting the community. He believes in the town and the future of his own business, and he thus approaches all of his work with an enthusiasm that breaks down all obstacles and makes success certain. He is not only desirous of making Spearman a larger city and more prosperous community, but in making the social life here more attractive. He is without question a happy man.

Does it pay him to be a community booster?

If we count the satisfaction and pleasure he gets out of life as well as the financial remuneration he receives from his business activity here, there can be only one answer. It surely does.

In other words you can get no more out of your community than you are willing to put into it.

One wouldn't call a society named "Daughters of the Mexican Revolution" a very exclusive or select organization.

A cynical friend of ours remarks that corporations establish the five day week, after a period of over production, because of their keen interest in the welfare of their employees.

If you like a good western play see "Ducks," at the high school auditorium May 10.

Bootlegging is profitable—chiefly to the undertakers.

"What steps should be taken to protect the pedestrian's rights?" asks a correspondent. Fast ones, is our answer.

We wonder what cigarette it was that pulled King George through his serious illness.

The Michigan law has been repealed, but there are still going to be cases of a life for a pint.

**A GOOD HABIT  
 TO EAT AT  
 JOE'S CAFE  
 NEARLY EVERYONE ELSE DOES  
 GOOD COFFEE**

**HOT SPRINGS, NEW MEXICO**  
 "Nature's Repair Shop," on the banks of the Rio Grande, 4 miles below Elephant Butte, boating, fishing, hunting; 176 miles from Albuquerque, 127 miles from El Paso; Good roads, ideal climate; fast growing town, big opportunities.  
 Spend Your Vacation in this All-Year Pleasure and Health Resort  
**JORDAN INVESTMENT CO.**  
 Hot Springs, N. M.

**A Flock Of  
 CHIX  
 from the  
 Spearman Hatchery**  
 —Will keep you scratched out of the hole when dry years come. They are as Good as the Best.  
**W. L. Davis**  
 South Spearman Owner and Operator

**Why Send Your Magnetoos  
 MILES AWAY FOR REPAIRS**  
 I have the most complete stock of magnetoos and magneto parts on the plains and maintain a modernly equipped shop. Special tools are constantly being added in order to turn out the best of work in the least possible time.  
 Now is a very opportune time to have your magnetoos and other electrical equipment put in shape. They may appear to be all right now but when the harvest rush comes on you would probably feel better to know they were in first class shape.  
 I also carry a complete stock of Pedrick piston rings, Gates fan belts, storage batteries, cables, spark plugs and other accessories.  
**DELON KIRK**  
 A SQUARE DEAL AND PRACTICAL SERVICE—ALWAYS  
 SOUTH END OF MAIN PHONE 141—SPEARMAN

**Win With Real Estate**  
 The best, the safest, and surest of all long term investments.  
 Real estate purchased here now is bound to increase in value in the years to come, for we all agree that Spearman is a community with a future.  
 Furthermore your investment is right here where you can watch it all the time and can liquidate when necessary without loss.  
**J. R. COLLARD**  
 Real Estate—Loans—Insurance

**Complete Funeral Service  
 For a Moderate Charge**  
 When bereavement comes, cost need not enter into consideration of an impressive burial service. Wilson Funeral Homes offer complete distinctive funerals efficiently executed at most reasonable rates. Automobile ambulance service; Lady attendant. Telephone 44.  
**Wilson Funeral Home**  
 Spearman

**LOOK  
 Real Estate Bargains**  
 440 acres, 9 miles of Texhoma, 160 acres good farm land; balance extra good grass, price, \$10.00 per acre; \$1500.00 cash; balance easy terms.  
 640 acres, perfect, all in wheat and barley, all fenced, good well. 13 miles from Spearman, price \$32.50 per acre; good terms.  
 643 acres, 4 miles from Gruver, 500 acres in wheat, 143 acres in pasture, new house, well, windmill, granary, barn, all fenced and cross fenced, ¼ of crop to purchaser. Price \$35.00 per acre; \$8000 cash; balance easy terms. Will also give 3 years lease on 640 acres, all broke, adjoining this land.  
 320 acres, 14 miles from Spearman, all in wheat and barley, ¼ of crop delivered goes to purchaser; price \$30.00 per acre, good terms.  
 666 acres, 12 miles of new railroad, 400 acres in cultivation, 266 acres in pasture, ¼ of crop to purchaser; price \$20.00 per acre.  
 See G. KELLEY STOUT, Spearman  
 WITH McLAIN & McLAIN.

**OWNER PREFERENCE**  
**THE SIX-SIXTY**  
 The satisfactory service of Durant-built cars, year after year, has strengthened Durant owner loyalty and enthusiasm.  
 Competing cars gain few converts among Durant owners.  
 Drive the Six-Sixty for half an hour and you will begin to understand this whole-hearted and lasting preference for Durant Cars.  
 SIX-SIXTY  
**\$685**  
 and upwards  
 100 INCH WHEELBASE  
 ALL PRICES AT FACTORY, LANSING, MICHIGAN  
 AND—FOR \$595—THE DURABLE DURANT FOUR-FORTY—A CAR WITH AN IMPRESSIVE RECORD  
**DURANT**  
 A GOOD CAR  
**Spearman Motor Co.**  
 Spearman, Texas

COMMUNITY BUILDING

Walking down a city thoroughfare some day you see steam shovels at work excavating for the basement of

a new skyscraper. Shortly thereafter a high board fence is erected and the work is concealed from your curiosity. You pass the spot day after day

and week after week. You see no progress. You imagine that the work is at a stand-still. All this time men are busy sinking caissons, supporting walls of ad-

joining structures, driving piles and running concrete footings.

Then some day the steel work appears above the fence and you are greeted with a view of tremendous activity. Gigantic cranes swing enormous girders and beams into place, while men perched precariously above the passing crowds below catch hot rivets and drive them into place with their noisy riveting hammers. "Amazing progress," you say as the great structure rears its head into the clouds.

How similar is community building. First comes the building of the foundation. It is slow, laborious, thankless work that neither catches the eye nor arouses the imagination of the crowd. Progress seems to slow that one imagines that little is being accomplished, and yet the most important work of the entire enterprise of making the town a better city is under way.

Then after years of work on the foundation the superstructure begins to appear. New business comes to the community. Social and recreational enterprises begin to take tangible form, and we all applaud. "Ah," we say, "at last something is being done," forgetting, of course, that something was being done for several years.

CITATION BY PUBLICATION

The State of Texas. To the Sheriff or any Constable of Hansford County—Greeting:

You are hereby commanded to summon H. N. Conley by making publication for the time and in the manner required by law, to appear at the next regular term of the District Court of Hansford county, to be holden at the Court House thereof in Spearman, on the 3rd Monday in August A. D. 1929, the same being the 19th day of August, A. D. 1929, then and there to answer a petition filed in said court on the 22nd day of April A. D. 1929, in a suit, numbered on the docket of said Court No. 38, wherein C. C. Whittaker and A. W. Whittaker are plaintiffs, and H. N. Conley is defendant, and said petition alleging that defendant is indebted to plaintiffs in the sum of \$10,000.00 arising out of a transaction between defendant and plaintiffs concerning the drilling of a well for oil or gas in Valley Center, Sedgwick County, Kansas, in which transaction the defendant procured \$10,000.00 belonging to plaintiffs and for which defendant is indebted to plaintiffs.

Herein Fail Not, but have before said Court, at its aforesaid next regular term, this writ with your return thereon, showing how you have executed the same.

Given under my hand and the Seal of said court, at office in Hansford,

JOT HORTON  
LAWYER  
Spearman Texas

EGGS FOR SETTING  
G. P. GIBNER, B. S. M. D.  
County Health Officer. Local Surgeon Santa Fe R. R. Only doctor in Hansford county who is a graduate from a Class A Medical College. Office in rear of Hastings Drug Store. Phone 39 Spearman, Texas

T. O. JAMES  
Surveyor and Engineer  
Office with McNabb Land Co.  
Spearman, Texas

C. D. WORKS  
LAWYER  
County Attorney, Stinnett, Texas  
Experienced in abstracts and Hutchinson County land titles  
Special attention to Probate and Estate Matters

JOS. H. AYNESWORTH  
Attorney  
General Practice—Civil and Criminal  
16t52p. Phone 24, Stinnett, Texas.

Dr. Pywell, Eye, Ear, Nose and Throat Specialist. Will be in Spearman, at offices of Dr. Gower, on Wednesday, May 29, 1929. Glasses fitted and tonsils and adenoids removed.

ALLEN & ALLEN  
Attorneys-at-Law  
Walter Allen Stinnett, Texas  
Jack Allen Perryton, Texas  
Hutchinson Co. Ochiltree Co.

R. T. CORRELL  
LAWYER  
Perryton, Texas

J. E. GOWER, M. D.  
Physician and Surgeon  
PHONES  
Residence 98  
Office 38

X-Ray Service  
OFFICE IN  
REPORTER BUILDING  
SPEARMAN, TEXAS

WANTED:—Sod to plow. Have plenty of tractors and plows. Inquire at Dittrich Machine Shop Co., Spearman 61f.

DR. F. J. DAILY  
DENTIST  
Offices on Second Floor Reporter Building, Phone 156  
SPEARMAN TEXAS

Texas, this, the 22nd day of April A. D. 1929.  
J. E. WOMBLE,  
Clerk, District Court, Hansford County, Texas.  
Read the Reporter every week.

BOAR FOR SALE  
I have for sale one extra fine registered Duroc Jersey boar. See him at my farm one-half mile west of Spearman.  
R. P. KERN.

# DUCKS

---an interesting and amusing three act comedy drama, by Senior Class, Spearman School on

## FRIDAY NIGHT, MAY 10

This is a story of old time ranch life modern grafters, love and loyalty--- with a happy finish

You'll Laugh! And Want To Cry

Specialties--Music--Fun

Hi School Auditorium  
8:30--50c and 25c

Directed By  
Miss Deakin

## How Much Vacation Does Your Tractor Take?

75% to 90% of tractor field troubles, experts say, can be traced to poor lubrication.

### QUAKER STATE TRACTOR OIL

is refined exclusively from Pennsylvania Crude—the highest-grade crude oil in the world. It's the quality of the crude that makes the difference between poor lubrication and efficient lubrication.

Use Quaker State Tractor Oil. Cut repair bills and keep your tractor working full time. Forms a perfect film which no heat or wear can dissipate, and maintains an even viscosity (very important) through a wide range of temperature.

For fourteen years the highest-grade tractor oil on the market—the Cream of the Crude.

COMBINE, TRUCK AND TRACTOR OWNERS—LET US FIGURE YOUR OIL BILL.



Official Lubricant of the Transcontinental Crude Oil Association, Permit No. 14

## R. L. McClellan Grain Company

Spearman

Morse

Gruver

# HAZEL HURD COMPANY

Presents

## "Pardon Me Governor"

AT LYRIC THEATER, SPEARMAN ON

### Monday Night, May 6

The writer of this story may well have designated Spearman and the Spearman country as the "place" in his synopsis of "Pardon Me, Governor."

It is a story of home life that you will not forget.

Reserve Seat Tickets On Sale

AT HASTINGS DRUG AND HALE DRUG

TWO SHOWS:—7:30 to 9:30; and 9:30 to 11:30.

Featuring Pat (Toby) Patterson

### You've Never Seen Anything Like It!

## In All the World

On the Stage or Screen you have never seen ANYTHING LIKE

## Uncle Toms Cabin

Carl Laemmle's Greatest Achievement

Two years in the Making—A Harry Pollard Production

Cost \$2,000,000

A SCREEN MIRACLE

You will laugh at "Topsy," cry with "Little Eva," hate "Simon Legree," pity "Uncle Tom," thrill at "Eliza's" escape across the ice.

LOSE YOURSELF IN WONDER

At the magnitude—the vast breadth and scope of human passions as written by an inspired pen and here PERFECTLY visualized for the first time AFTER 75 YEARS.

DO NOT—We beg you—let anything you have ever thought, heard or seen—of any form of production of "UNCLE TOM'S CABIN" prevent your seeing the first real presentation of the WORD'S GREATEST DRAMA. This is the OPPORTUNITY OF A LIFETIME.

Never before has Mrs. Stowe's Immortal drama of human passion been presented to the public as she wrote it! Never has any book, play, story or drama been produced on so huge a scale.

A TREAT FOR THE WHOLE FAMILY

## Lyric Theatre

Spearman, Texas

Friday and Saturday, May 3-4

Night Admission:—25 cents and 50 cents  
Saturday Matinee:—Children, 15c; Adults 35c

### UNCLE TOM'S CABIN

### SCRUB METHODS MEAN SCRUB PEOPLE

(By P. G. Holden, Field Director, Agricultural Extension Department, International Harvester Co.)

"As I was coming along the road this afternoon," said a well known lecturer in addressing an audience in a rural school in Texas, "I saw scrub cows, scrub pigs, a scrub barn, scrub fences and a scrub house. And now what else do you think I saw, children?" he asked.

Instantly a little girl in the audience sprang to her feet and replied: "I know, you saw a scrub man."

Unconsciously the child uttered a great truth.

Wherever we find poor livestock, fences that are falling down, barns and houses that need painting and repairing and a general air of neglect around the place, we are sure to find scrub people. We are judged by what we have about us; by the quality of our live stock; by the general appearance of our homes.

If we employ scrub methods of farming, we will have scrub farms.

Cattle standing knee deep in mud and manure, hogs wallowing in mire, fence corners filled with weeds higher than the fence; piles of manure washing away and losing its value as fertilizer; farm machinery left out in the rain and storm; open wells, poultry roosting in trees and laying eggs in the tall grass, because there is no poultry house; corn stalks going to waste in the field for lack of a silo—these are a few of the scrub things that make scrub farms and scrub people.

A well-managed farm always indicates permanence and prosperity.

A well-managed farm means rotation of crops. Crop rotation means live stock, a balanced ration, and even distribution of farm work throughout the year, greater and more continuous income, farm ownership, better soil, better and happier homes, more efficient people.

#### MALADJUSTMENT IN COLLEGE

As long as parents dream that their children will accomplish whatever they secretly wish to do themselves, but hadn't the "chance" or the nerve or the brains to do, we will have maladjusted students in our colleges which train for special professions and vocations.

Until youth loses part of its egotistical faith that it can accomplish anything it sets out to do, that desires and abilities always go hand in hand, we will have tragic flunks in mid-semester examinations and complete flops by the end of the year.

"Why did you decide to be an engineer?" the professor is asking the freshman who by this time has had his chance and shown that in spite of interest and midnit oil he obviously isn't intended for an engineer.

"Oh, I've always wanted to be an engineer, as long as I can remember" is likely the answer. Further questioning may reveal that an admired uncle was one, or "Dad" always wanted to be and wasn't, so talked it up.

But had he been a whiz at math in high school? He probably has to admit that he was quite the opposite. Yet he had always "tinkered" with bicycles and clocks and machinery. Someone has rather cruelly but aptly said of Boston Tech that that school has "ruined many a good plumber." Perhaps it's a good lawyer, doctor, captain of industry that this would-be engineer could successfully become. But if he flunks out of college before he realizes that he is simply in the wrong field and not "just naturally dumb," he may become incurably discouraged and amount to nothing.

There may be a girl in architecture because her father was a carpenter, but she finds she can't draw. She didn't know an architect is an artist. And there is the boy or girl who was on the high school debate team or president of Christian Endeavor and the proud parents felt sure he or she was "just cut out" for a public speaker or a politician.

Fond wishes, based on hope and blind faith, cause college tragedies which bud and blossom as spring brings exam time around again.—Kansas Industrialist.

#### SAFE NOW

See, here! stormed the prosecutor, "you were convicted of bootlegging three months ago, were you not?"

"Oh, yes," replied the witness, "but it won't happen again. I haven't got you for my lawyer this time."

#### APTITUDE FOR HIGH FINANCE

A typical, sophisticated five year old was asked by his uncle if he had a savings bank.

"No," answered the young hopeful, "but I have a bill fold."

#### THAT MAIN STREET THROG

But my, did you notice that jam on Main Street Saturday? Where in the world did that throng of folks come from—automobiles were parked double and how the human pedestrians did jostle each other on the side walks. Like an old time circus day in the long ago—And why, doggone in the stores you could not get up ad down the aisles, busy shoppers, and every feller trying to get waited on at the same time. Felt sorry for the poor tired clerks, they sure were hopping around to satisfy the shoppers.

Rut Lordy, how the silver and gold coins did jingle over the counters and show cases. You know about every store in Albany is a cash and carry institution, yes money on the barrel head. But, O gee, how folks in town and country do eat, come out of the stores with great loads of groceries. Fancy bacon in nice cardboard cartons, eggs and ham, canned good and sugar by the sack, great big fat pork roast, sliced ham, sausage and pork. Doggone, no wonder we are strong and stalwart, trimmed limbs and muscles like race horses, pretty rosy checked maids, elastic steps and rhythmic forms. O yes, red blooded folks, stall fed on a balanced ration.

No wonder the whole doggone world wants to come to Albany and Shackelford county, Home of the Hereford—The Hen, the Sow and the Cow—Now back to Main Street's Throng—it's a great show for us, greatest show in the world—Yes, the world's picture show—Nearly everything on earth happens on Main Street—It's the nation's commercial, political and agricultural forum. Just take a stroll up Main Street, from group to group and you will get all the news in the world worth while—Here's a bunch of cowmen discussing bull yearlings, dams and sires, price of beef, water holes and range conditions, future outlook for the steer market. Just up there on the corner is another group, farmers, discussing crop conditions, the eradication of the boll weevil, feed crops, laying hens and Jersey cows, price of bacon, cotton and frying chickens, weather condition, too much rain or not enough—Pass across Main on opposite corners and cavestrop another bunch—Politics eh? Settling problem of state—Wet or dry—Law enforcement—Either Al or Herb—Wets smiling and the dries frowning—O yes, if so and so happens the Ship of State is going on the rocks. It's an old, old story, we've heard it all our life, yet in the past fifty years we have killed more folks, created more wealth, invented more things, more useful things—Took the sweat out of toil, harnessed the latent power in water and made of it our servant—Put the plow gears of industry on the electric spark, milks our cows, churns the milk, sweeps the floor for Mother and cooks the meal, and frigidaire gives us ice cream and frosted vegetables on a hot summer day—The genius linked an oil can to a spark plug and the world has gone riding on rubber tires—Matters not if the gasoline wagon did slay its thirty thousand folks last year, sailing among the clouds, spanning oceans, building cities, founding colleges, reaching the gospel in desert places, building asylums and hospitals—Getting better and better, smarter and smarter—No Boy, the world is not going to hell. A thousand years hence we will better understand the wisdom of God—Yes, bet-

ter understand the wise things that Jesus said, have a better conception of His moral philosophy—Then boy, we will extract the wine from grape

and the juice from the corn, and it its melting pot, weighing scales, won't be the great damnable sin in shearing corral—Yes, the lambs get the calendar—That thong on Main sheared—The weak die, the strong Street—It's the world's work shop, live—Caveat Emptor.—Albany News.

# Electric Welding

We are installing modern Electric Welding equipment at our Machine Shop in Spearman. Bring the broken parts tous—we can weld them.

## We Sell the

Massey-Harris Combine and Wallis Tractor. Don't Buy a Combine or Tractor until you have seen these, and talked to us about terms, etc.

PARTS AND REPAIRS CARRIED IN STOCK IN SPEARMAN  
MECHANICS WHO KNOW HOW

QUAY-NORRIS PISTONS, PINS, RINGS AND BUSHINGS  
SHEET METALS, MILD STEEL AND COLD ROLLED SHAFTINGS

# Dettrich Machine Shop

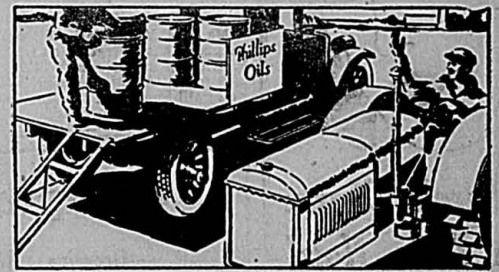

Phillips Oil delivered when you want it

## Quick Deliveries to Your Farm

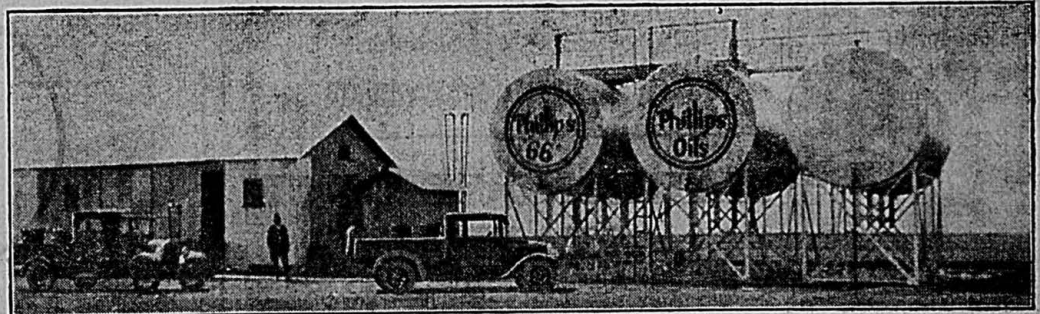

One of the many Phillips Bulk Stations located in Texas and western Oklahoma

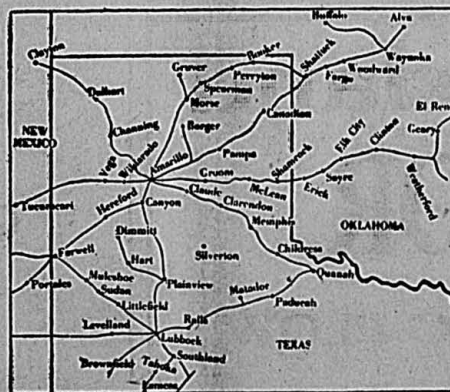

There's full satisfaction in Phillips Products

THE map at the left shows the location of Phillips stations in west Texas and southwest Oklahoma.

Free deliveries of Phillips Oil, Kerosene, and 66 are made to any farm. All of these stations keep on hand a good big supply of Phillips products. You don't have to wait to get what you want. You won't be told "that we are just out and that a supply is coming in a few days." You get your kerosene, oil and gasoline within a few hours after you order it.

Phillips knows what it means to the farmers to get prompt service, especially at harvest time, and guarantees fast delivery on a quality line of products.

Look over this map. Pick out the Phillips station nearest you and drift over right soon to see the Phillips agent about your harvest supply of oil, kerosene and gasoline. Phillips products are favorably known in the entire Southwest. It will pay you to use them.

There's Full Satisfaction in Phillips Products

# Phill-up With Phillips



© P.P. Co. 1929

W. M. GLOVER, Local Agent, Spearman

## Tell the Phone Number 71

When you wish especially prompt delivery of the best quality groceries, just phone 71. Our ample stocks await your command to bring you groceries, satisfying in quality at exceptionally reasonable prices.

### BURRAN BROTHERS

## Bring Us Your Home Furnishing Problems

Home furnishing is an art. It calls for taste, knowledge of current modes, and a feeling for what is proper for each individual family.

In these matters we pride ourselves. We have long felt that our service in helping to refurbish the homes of Spearman and vicinity in comfort and good taste makes a visit here very much worth while.

## Harbison Furniture Company

21  
a fine  
rest of  
RN.  
y 6  
signed  
place" in  
et.  
Sale  
UG  
to 11:30.  
like  
ld  
r seen  
bin  
ment  
d Production  
le Eva," hate  
ll at "Eliza's"  
ER  
d scope of hu-  
pen and here  
ne AFTER 75  
you have ever  
of production of  
seeing the first  
ATEST DRAMA.  
ETIME.  
tal drama of hu-  
blic as she wrote  
or drama been  
FAMILY  
tre  
y, May 3-4  
and 50 cents  
5c; Adults 35c  
CABIN

The SPEARMAN REPORTER

Successor to the Hansford Headlight Nunn-Warren Publishing Co., Inc., Publishers

PUBLISHED EVERY THURSDAY ORAN KELLY Editor and Manager Telephone No. 10

\$2.00 PER YEAR IN ADVANCE In Texas and Panhandle Strip of Oklahoma; \$2.50 per year elsewhere.

Entered as second class matter November 21, 1919, at the post office at Spearman, Texas, under the act of March 3, 1879.



ADVERTISING GRATTERS

The season of the advertising grafter is again at hand. Spearman is visited by many kinds of grafters, but the advertising grafter and the house to house peddler seem to be the greatest grafters of them all.

in ten these good-looking girls are working on a salary. They are directed by a smooth, experienced grafter who remains at his hotel, while the girl goes out and gets the money.

The Amarillo Jobbers and Manufacturers' association will run a three-day trade trip through the north plains country on May 21, 22 and 23.

Texas County, Oklahoma, peace officers recently arrested Eugene Spruell and Robert Thresher and are holding them on a charge of stealing chickens from the Goose farm.

This cool, damp weather is good for the wheat, which is growing too fast and is too thick. If we have moisture enough to mature an average yield of this year's acreage the total production will be immense.

Legion Dance at I.O.O.F. hall, Saturday night, May 4th.

Mr. and Mrs. W. M. Glover spent Sunday visiting in Borger.

Geo. N. Reed of the City Cafe, is sick and unable to be on duty this week.

Mother's Day hat sale at Caley's Style Shoppe. Mothers only may buy \$6.50 hats for \$1.00 Saturday, May 4, the last day of our big sale.

Mr. and Mrs. Earl Pitman and daughter Miss Virginia and Mrs. C. F. Oldham and daughter Miss Chloe motored to Amarillo Friday and visited until Sunday in the home of Mr. and Mrs. Walter Good.

Legion dance Saturday, May 4th, at Spearman.

Mrs. C. W. King is visiting with relatives and friends at Mobeetie this week.

B. G. Yarborough of the Spearman Dry Goods Company, is listed with the sick this week.

Mr. and Mrs. Robert Clogston were among the Spearman visitors to Borger Sunday.

Dick Nunn of Amarillo spent the week end in Spearman visiting with friends.

Come to Legion Dance at Spearman, Saturday, May 4th.

Miss Bernyce Burran, Miss Tony Word and Dick Nunn were visitors to Borger Saturday afternoon.

Mr. and Mrs. Jess Edwards and little daughters and Mr. and Mrs. J. W. Fox spent Sunday visiting in Borger.

Miss Lexie Burk came from Higgins Monday and visited until Wednesday in the home of her friend, Miss Grace Main.

WANTED:—Combining of from 500 to 2000 acres of grain; hauling with new truck from 5 to 20 miles and one-way plowing of 500 to 1500 acres to do. References furnished upon request. Address Box 212, Carmen, Oklahoma.

Beautiful georgette and crepe dresses up to and including \$15.00 at two for \$10.00. Suits \$24.75 with blouse for \$10.75. \$16.50 value at \$7.50 at Caley's Style Shoppe Saturday. We are closing the shop for the summer.

TWO FOR TEN

Two \$15.00 dresses for \$10.00 Saturday, May 4, the closing day of our half price sale. Caley's Style Shoppe.

FOR SALE

Five acre tract of land located one mile east of Perryton city limits. On the land is a good five room stucco house with bath and water piped from well, good well and storage tank. Water is also piped into the garage, and the piping system is arranged to irrigate large garden. There are several other out buildings. This is an ideal location for a chicken farm or a truck farm. See or write, W. W. BLACKBURN, Perryton, Texas. 21t2p.

Legion dance Saturday, May 4th, at Spearman.

Mrs. W. L. Noe is here from Edmund, Oklahoma, visiting in the home of her son, L. F. Noe. Grandma has heard of Hansford county wheat harvests and she is here to see one for herself.

Mother's Day hat sale at Caley's Style Shoppe Saturday, May 4, the last day of the big one-half price sale. Mothers may buy their hats for \$1.00 only, one entire lot up to and including \$6.50 hats will be sold for one dollar Saturday, to mothers only.

Mrs. John Young and daughter Miss June spent Sunday here with Mr. Young. Mr. Young, an engineer on the Santa Fe, spends Sunday in Spearman now, since the change in train schedule. Mrs. Young and June are still at Shattuck.

Mr. and Mrs. Dawson Nichols spent Sunday visiting with relatives and friends in Panhandle.

Will It Come True

Evanston, Ill., April 29.—As these two trees grow and spread their branches, so the cause of temperance shall grow and spread throughout the world.

The late Frances E. Willard, founder of the W.C.T.U., spoke these words 55 years ago as she planted two small horse chestnut trees behind Rest Cottage, her home in this city.

The trees took root and grew rapidly. In time they became known as the Temperance Trees because of the custom of posting bulletins on them announcing the progress of prohibition in various states.

Recently they began to show signs of decay. Because of their connection with Miss Willard and their dedication as symbols of the W.C.T.U. were anxious to save them. Davey tree experts found the areas of decay extensive and a major operation necessary. The trees are recovering and should live for several generations.—Akron News Service.

C. K. WILMETH & SONS

(Better Knocks as Rabbit Foot Bill) General Auctioneers

Make sale dates at Reporter Office Spearman, or Herald office at Guymon. Farm Sales a Specialty

Closing our shop for the summer. Saturday, May 4, \$15.00 coats at \$5.95; \$18.75 coats at \$6.95; \$32.50 coats for \$14.95. Caley's Style Shoppe.

Mrs. D. C. Jones, Mrs. Edd Rafferty and children and Mrs. Dick Bergen were in from their homes on the Palo Duro west of town Monday attending to business and shopping.

Fenders Rolled

Do not drive your car away to the city to have the Fenders rolled, repaired and made like new. Have this work done right here at home.

TRACTOR RADIATORS CLEANED AND REPAIRED

My Work is Guaranteed

O-K Radiator and Fender Service

W. A. CONE

at Spearman Motor Co.

Phone 6

NEW—ATTRACTIVE—PLEASING

DRESSES

and

MILLINERY

Any hat in the house, values up to \$12.50, special

Saturday Only \$5.00

All dress novelties, 25 per cent off.

SEE OUR NEW LINE OF NOVELTY SHOES

Spearman Dry Goods Co.

"If It's New We Have It"



There's Charm In Your Hair!

Your hair can be made to look beautiful—to add immeasurably to your Smartness and Chic. The answer of course is a Realistic Permanent from my shoppe.

Permanents ... \$10.00 Marcel ..... 75c Finger Wave ..... 50c

MRS. E. B. DODSON

Complete Service

- Greasing : Washing —Tire Service : Tires —Accessories : Road Information

WE FEATURE MARLAND PRODUCTS

MARLAND SERVICE STATION

North End Main

Chas. Darnell

The Rock Island TRACTOR

and SANDERS DISC PLOW

---sold on three years' time.

Full line of Rock Island Implements and Tools in stock here . . .

ARTHUR OWEN

Spearman Dealer

North of Harbison Furniture Company



Groceries of Quality at Very Low Prices

There are two distinct advantages to be gained by shopping here.

- 1. The foods you get are of the highest possible quality. 2. Our prices are always lower than you expect to pay.

As a proof of our two claims, why not do your Shopping here today

INVOICING at our store and too busy to list the Saturday Specials, but they will be on sale just the same. Come, we have a surprise for you.

Spearman Equity Exchange

PHONE 27

Quality Merchandise At Low Cost

ELEVATOR ROW

## International Sunday School Lesson

BY DR. J. E. NUNN

General Topic:—The Bible in National Life.

Scripture Lesson:—2 Chronicles 34:14-26, 29-23.

14. And when they brought out the money that was brought into the house of Jehovah, Hilkiah the priest found the book of the law of Jehovah

given by Moses.

15. Hilkiah answered and said to Shaphan the scribe, I have found the book of the law in the house of Jehovah. And Hilkiah delivered the book to Shaphan.

16. And Shaphan carried the book to the king, and moreover

brought back word to the king, saying, All was committed to thy servants, they are doing.

29. Then the king sent and gathered together all the elders of Judah and Jerusalem.

30. And the king went up to the house of Jehovah, and all the men of Judah and the inhabitants of Jerusalem, and the priests, and the Levites, and all the people, both great and small: and he read in their ears all the words of the book of the covenant that was found in the house of Jehovah.

31. And the king stood in his place, and made a covenant before Jehovah, to walk after Jehovah, and to keep his commandments, and his testimonies, and his statutes, with all his heart, and with all his soul, to perform the words of the covenant that were written in this book.

32. And he caused all that were found in Jerusalem and Benjamin to stand to it. And the inhabitants of Jerusalem did according to the covenant of God, the God of their fathers.

33. And Josiah took away all the abominations out of all the countries that pertained to the children of Israel and made all that were found in Israel to serve, even to serve Jehovah their God. All his days they departed not from following Jehovah, the God of their fathers.

Time:—Josiah born (Beecher), B. C. 646. Becomes king, B. C. 638. Begins his reform B. C. 627. His great reformation, B. C. 622.

Place:—Jerusalem.

Golden Text:—Thy word is a lamp unto my feet, and light unto my path.—Ps. 119:105.

**Introduction**  
It is dreary reading about most of these later kings of Israel. Four-fifths of them were equally deficient in brains and morals—a combination of wickedness and folly, with nothing of the king about them but the name. But here and there you come upon a man amidst all these royal puppets. It is like finding a garden in a Sahara or a jewel in a heap of sham trinkets and dirty stage finery.

Josiah breaks a long monotonous series of absolutely worthless monarchs. Before and behind him are moral waste and darkness. He stands out, a figure worth looking at and loving.

**Hezekiah's Wicked Son, Manasseh.**

Following the good King Hezekiah, Isaiah's scvorn, came his son Manasseh, who had the long reign of fifty-five years. Manasseh was one of the worst kings of Judah. He went so far in idolatry as to sacrifice his own children on the blazing altar of Molech, set up in the Valley of Hinnom, southwest of Jerusalem. Because of all this wickedness, and the large number of innocent persons that he slew, the Lord sent the Assyrian hosts upon Judah. Manasseh was captured, bound in chains, and fetters, and carried to Babylon. There he repented of his many sins, humbled himself before God, prayed earnestly to Jehovah, and was for-

given and restored to his throne. Then," says the chronicler, "Manasseh knew that the Lord was God."

**The Mother of Josiah**

Josiah was only eight years old when he came to the throne, but it was fortunate for him and for the country that he was not old enough to fall under the base influence of his father. We may conjecture that the boy's fine character is due to the training he received from his mother. Her name was Jedidah, which means "Beloved;" and she must have been a woman of piety and of rare ability.

**Josiah's Early Piety**

The chronicler records the date of Josiah's manifestation of personal piety: in the eighth year of his reign, when he was sixteen years old; and in the twelfth year of his reign, when he was twenty years old and able to take active direction of affairs, his personal religion began to exercise in a national reformation.

The young reformer smashed the images of the bestial gods. Those that were of wood he burned, and strewed the ashes on the graves of their worshippers. Nor was his reforming zeal confined to Judah, but it ranged northward into Israel to the most northern tribes. The Northern Kingdom had fallen a century before, many of its people were in exile, and there was no one to oppose him.

**Josiah Repairs the Temple**

Six years later than this bold reformation, when Josiah was twenty-six years old, he set himself to repairing the temple; for during the reign of idolatry Solomon's magnificent edifice, one of the wonders of the world, had been allowed to fall into sad decay. The walls and floors were broken down in many places, beams were sagging, curtains and furniture were in a disreputable condition. The Levites, who had charge of the temple property, were sent out over the whole country to collect money for these repairs, going to the extreme north and visiting thoroughly all parts of Israel and Judah. The funds as collected were placed in the honest hands of Hilkiah the high priest, and by him passed over to the superintendents of the work, who in turn paid the laborers their wages.

**"The Book of the Law" Found.** v. 14

"Hilkiah the priest found the book of the law of Jehovah given by Moses." It was the tradition of the Rabbis that the precious manuscript was found under a heap of stones where it had been placed to keep it from being burned by the wicked king Ahaz. Just what this "book of the law" was, has been a matter of keen controversy. Many Bible scholars believe that it was the Book of Deuteronomy, though hardly the whole of it; perhaps Deut. 5-26, with chapter 28, according to The Cambridge Bible. We may conclude that this "book of the law" was the entire Pentateuch. "The words, 'the book of the law,' are really sufficient to decide the point; since, as Keil says, they 'cannot mean anything else, either grammatically or historically, than the Mosaic book of the Law (the Pentateuch, which is so designated, as is generally admitted in the Chronicles and the Books of Ezra and Nehemiah)'"—Rawlinson in The Pulpit Commentary.

**Effect of the Bible Reading**

The effect of this reading was instantaneous and startling. The law of God came to Josiah, as it always comes to an honest heart, with deep

impresiveness. He saw as by a lightning flash the depths of iniquity into which his people had plunged. Over against the horrible sins which idolatry always brings in its train, Josiah now perceived the pure and majestic standard of the holy life ordained by God for his creatures. In awe and terror the king rent his garments, and at once commanded Hilkiah and Shaphan and other upright men to seek from God and his prophets what light they could obtain regarding the king's duty in the matter of the great disobedience into which the nation had fallen.

**Huldah, The Prophetess.** vs. 22-28.

In obedience to the king's command, messengers sought out Huldah the prophetess. It is strange that they should have sought a woman and not Jeremiah or Zephaniah, but the former lived at Anathoth and Zephaniah may not have been in the city. Neither of them could do better, however, than Huldah, whose earnest words confirmed the solemn curses of Deut. 27:11-26; 28:15-68; but the close of her prophecy was a tender message to the young and pious king, informing him that, because he had humbled himself before God, these curses would not fall upon him or in his day, but he should be gathered to his grave in peace.

"Huldah is the type of the stern, uncompromising and conscientious woman who in every age has foretold

the doom of transgressors. Such women as she may have lived among the Covenanters of Scotland and the Huguenots of France; such a woman may have inspired the Roundheads when they fought the Cavaliers in the days of Charles Stuart and Cromwell."—Margaret E. Sangster.

**Luther, WyClif, Tyndale and Others**

"The old picture of Martin Luther, standing before a copy of the Scriptures carefully chained to a wall in a crypt, is suggestive. The gospel then did not have free course. It was not only bound by iron, but it was sunken from the eyes of the common people in the inexorable depths of the dead languages. WyClif, Tyndal, Erasmus, Reuchlin, Luther, Melancthon and the Westminster divines found the old Book in the temple, rescued it from an enormous rubbish heap of traditions and decrees, and restored it to the world through the magnificent translations which they made. Then modern history began. With the beginning of the Sunday school, the church entered on another era of Bible recovery. Societies were formed for its multiplication and distribution. Within one hundred years the British and Foreign Bible Society has issued a hundred and seventy-five million copies; and the American Society has issued a million a year for seventy-five years.

If the Bible Were Lost (Continued on Back Page)

## The Last Sale Day

Saturday, May 4, Will be Last Day of our 1/2 Price Sale

Coats, suits, dresses and hats at less than one half on this our closing day for the season. In this sale we are including beautiful mid-season dresses at two for \$10.00. Can you imagine a thing like that—values up to and including \$15.00 dresses at two for \$10.00. We are also putting on a Mother's day hat sale. The entire line of \$6.50 hats will be sold to mothers only for \$1.00 each Saturday afternoon from 2 till 4 o'clock. One hour hat sale.

\$15.00 line of coats ..... \$5.95  
\$18.75 line of coats ..... \$6.95  
\$32.50 Line of coats ..... \$14.95

Caley's Style Shoppe

HOW DO YOU LIKE THE PRICE?

## The Little Fire You Leave May Leave You Little

For complete protection against the fire hazard, invest in a policy today.

P. A. LYON

HANSFORD ABSTRACT COMPANY

Phone 42

Spearman

## Advance Rumley Combine Harvester

PRAIRIE TYPE

Nos. 2 and 3

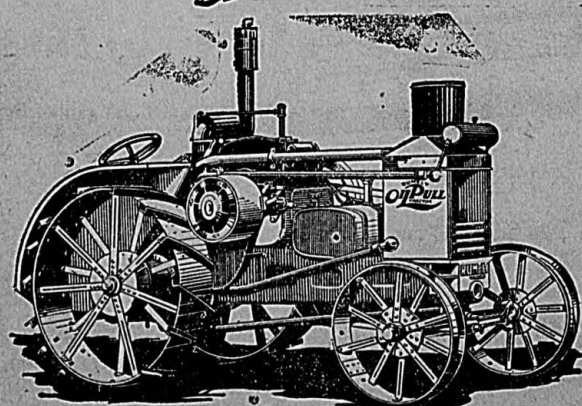
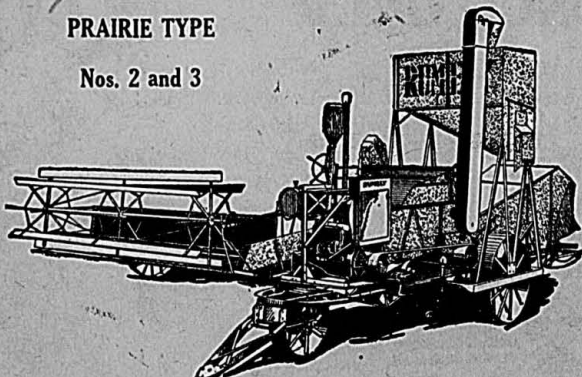

THE FAMOUS RUMELY OIL PULL 20-30 TRACTOR

PARTS AND REPAIRS

CONSTANTLY IN STOCK AT SPEARMAN—YOU WON'T HAVE TO WAIT

## Spearman Equity Exchange

Spearman Dealers For

ADVANCE RUMELY THRESHER COMPANY



## The Sport Season

IS NOW HERE

We carry a complete line of sport wearing apparel that assures you of

## CLASS and COMFORT

Two things often hard to combine, but you'll find them in our line of men's clothing.

They fit so well that you're never conscious of wearing them—they look so classy that you are always well dressed—and yet they are conservative enough to keep you from appearing conspicuous.

## Campbell's Men's Store



WATCH FOR OPENING DATE OF

# Sauer's

Ladies and Gents Furnishing Store

IN SPEARMAN

The Biggest Little Store on the North Plains

## This is the COMBINE

that Keeps Running—Keeps Threshing—Keeps Saving

That's the kind of combine you want—a machine that will keep making its rounds hour after hour, day after day. You want a machine that will get the grain off the field before hail, rain, or storms hit it. You will find these features in the N & S Combine:

Ample power of big motors—A Sturdy Hot Riveted Frame—Properly balanced on Big Wheels—Free from objectionable side draft—Rust-resisting Armco Ingot Iron—Hyatt or Timken Roller Bearings—Alemite-Zerk Lubrication—Rockwood Weatherproof Fibre Pulleys—An Improved Header Drive—Extra Wide Canvases on rollers equipped with Anti-friction Bearings—Steel Chain throughout—Safety Snap Sprockets.

Also you want a machine that will keep threshing, keep saving the grain. In the N & S Combine you will find the greatest machinery ever devised for getting the grain from the straw:

The Feeder House of Big Capacity—The Big Cylinder that made Red River Special Threshers famous—The Man Behind the Gun, an exclusive Nichols & Shepard Feature—The Steel Winged Beater—Straw Carriers, Beaters and Fans—Efficient Cleaning Machinery.

Nichols & Shepard Reliability is now offered in 5 models with combinations of header, separator or windrow pick-ups that exactly fit the needs of this community. See us for complete information.

**NICHOLS & SHEPARD**  
In Continuous Business Since 1848

A full line of Repairs in stock at Spearman, and competent mechanics ready to service your machine.

## Raney & Crawford

in SPEARMAN

**Good Hogs Are Profitable**

(By Edgar W. Cooley, Agricultural Extension Department, International Harvester Company.)  
 Porkers offer more advantages from a strictly food standpoint than any other meat. Fat must form a part of the average diet. This the hog furnishes in greater abundance than any other animal. Pork is produced more quickly than any other meat except poultry. Pork can be smoked or salted or rendered; does not require refrigerator cars; can be shipped anywhere.  
 Despite our increased output of pork, it is not large enough.  
 The problem of more pork must be solved by the farmer. If we are now raising hogs, we should increase the number. If we are not raising hogs, we should do so.  
 We can start with a few, which can be purchased at a very small expense. The sow will litter twice a year, thus increasing by many pounds the amount of lard or bacon. And the pigs are easily cared for. There is no need of losing animals by hog cholera. It can be prevented. By thought and planning, the right food can be prepared and also the proper protection in the matter of housing and sanitation.  
 Hog raising means money in the pocket.

**LITTLE RED SCHOOLHOUSE NOW RARE IN NEW ENGLAND**

The little red schoolhouse of rural New England, which once inspired much sentimental prose and poetry, has almost gone. Today one rarely comes across one of these schools where rural pupils cut up and wrestle with the rudiments of reading, writing and arithmetic. Good roads, even in the remote sections, have largely been responsible for the gradual passing of these picturesque structures.  
 Smooth highways and the very general use of the automobile in the country have lessened distances and brought widely separated families into closer touch. At many points buses now carry the country school children from some good-sized district school to and from some good-sized district school. There is not partonage enough left to support the diminutive red schoolhouse of grand-father's day.  
 Yet if one cares to abandon the smooth state highways and explore the little-frequented dirt roads that twist their narrow, rutty courses back into the New England hinterlands, he will be pretty sure to come across a more or less dilapidated example of one of these schools. The most common use for them seems to be the housing of miscellaneous farming implements.  
 A few have been remodeled into uppretentious cottage homes; others have been pre-empted by squatter families.

**THE MODERN GIRL**  
 Young lady in Russell's store: "I want a hat that is manish, as I have told you several times."  
 Mrs. Duncan: "All right, Miss, how does this one suit you?"  
 Young lady: "It's not manish enough."  
 Mrs. Duncan: "But, Miss this is a man's hat."

**THE SEDUCTIVE LADY**

A very romantic lady indeed is Queen Nicotine. And a very powerful one, too. The amazing number of her devoted subjects is a world-wide phenomenon. And no living ruler reigns with such despotic sway as does she. From her humble start among the American Indians she now has attained a dominating social power wonderful to behold.

Of the advantages attributed to tobacco no one needs to be told. It is an ever-present and continuously repeated story. But there is another side of the picture to which more attention needs to be given; this refers to the harm a too great affection for it can accomplish.

Of course, it would be folly to state that tobacco is harmful to everyone. Pipe and cigar smoking in moderation—and moderation is a personal equation with different individuals—is apparently harmless to thousands, many of whom are old people!

However, it is the cigarette especially that demands attention at this time. Its general popularity among men and women, boys and even girls, justifies a discussion of its proper and improper use. True, if smoked casually and uninhaled, it is the mildest form in which tobacco can be consumed. But those who employ it in this fashion are in the very great minority. On the other hand, when inhaled consistently and constantly it is capable of harm and oftentimes of much harm.

While definite statistics are yet lacking there seems to be a very close connection between the excessive use of tobacco and the heart and circulatory diseases; which diseases, by the way, are so markedly on the upgrade these days in America. A very significant fact perhaps, when considered in connection with the cigarette.

To damage irreparably or even temporarily any portion of one's physical economy for the sake of a transitory gratification of the smoke taste

displays a lack of applied intelligence quite unflattering.

To injure one's heart, to enervate one's nerves, to poison one's blood streams, to pour smoke into tissues which were manufactured for air only—and that of the best obtainable—is to pay too big a price for over-devotion to the cigarette.

Health in its highest perfection cannot be realized if inhaled smoke in any quantity is a part of one's daily program. This is the solidest of facts.

Speaking generally, there is a very definite point where health and tobacco must part. Frequently that point will be self-discovered through admonitory pains, headaches and other upward symptoms. But not always. It may require the assistance of a physician. In any event if you are bent on enjoying long life, discover the parting point. And abide by the discovery. Neglecting to heed this advice may cause failure for you in your long life program.

**KISSING**

Opinions on kissing differ. First the health experts warned us all against it as a promulgator of colds and more serious illnesses.

Now science tells us that kissing is an exercise that makes for health by speeding up sluggish hearts and increasing the circulation of the blood, and recently a group of chorus girls took part in a scientific kissing test which showed that the stimulus of kissing created a real good response from a health standpoint.

We are waiting for the doctors to begin prescribing kisses, and for men and women to walk about with special doctor's certificates entitling them to spoon in public for the sake of health.

Men who haven't done so for years will begin kissing their wives with great ardor—what difference that will make in matrimony and the entire field of domestic relations! And then perhaps kissing will be made

compulsory in the interests of science and health. What we are afraid of is that once this happens people will begin to lose interest in the time-honored game of osculation.—Exchange.

**GIRLS IN BUSINESS**

Far from weakening the home or unfitting herself for motherhood, the American girl by entering business prepares herself to become a more intelligent and sympathetic wife and mother, in the opinion of Dr. James M. Kiernan, president of Hunter college.

The head of the world's largest college for women in a recent interview, expressed the view that the girl who has earned her own livelihood for a few years while working beside men in business is better fitted to understand her husband's problems, to save money because she has learned to appreciate its value, and to rear children with a complete appreciation

of the problems they will meet outside the home.

"Young parents will be able to guide the education of children to a more successful and practical end better than ever before, for the very reason that they both know and understand the economic situation," he points out.

Girls in business are not a handicap or distraction to men, but "an asset and inspiration," Dr. Kiernan believes. Not only has the modern young woman proved herself as a capable worker and earner, thereby raising the family standard of living, he says, "but she also makes the mornings in the subways or street cars more cheerful, the offices brighter and the restaurants at lunch hour gayer by her presence. And how much more the girl and boy as friends have in common today than when their daytime interests were entirely disassociated."

The Hunter president, telling of

his college's newly established business extension service to aid girls in selecting a vocation and preparing for it, scoffs at the assertion that women's invasion of business has resulted in unemployment and lower wages for men. "The records of the American Federation of Labor show that there are very few departments in which men are now receiving higher wages than ever before," he says.

Women always did a big part of the world's work, he shows, but until recently they have been compelled to do it in the home where cooking, washing, preserving, cleaning and other duties occupied her time until electrical appliances and modern methods lifted the burden. Relieved of home labors, they have naturally gravitated into business where their earnings as workers have swelled family buying power while their industry has increased production, thus raising the national standard of living as a whole.—Amarillo News.

**What You Save**



It is truly surprising how very much you can save by buying all of your groceries at this store. A sample order will aid you in computing the possible savings in a year's time.

**Come In and See Our Saturday SPECIALS**

**Hill Bros. Grocery and Market**

Phone 103—Lower Main

SPEARMAN

**IOWA SEPARATORS**

THE WORLD'S CLEANEST SKIMMER

WE GUARANTEE THEM TO:—Get more butter-fat; be easier to wash; easier to turn; easier to pay for; and cost no more than an ordinary separator.

Ask Your neighbor who has one. Over 65 sold in 30 months around Spearman.

WE ALSO SELL:—Tankage, Linseed Oil Meal, Bone Meal, Bran, Shorts, Alfalfa Meal and Hay, Oyster Shell, Snider's Chick Starter Mash and Laying Mash, Bulk Rolled Oats, Bulk Garden Seed and Plants.

**Snider Produce**

IN SPEARMAN

**The Allis-Chalmers**  
 20-35 TRACTORS  
 the most profitable tractor buy

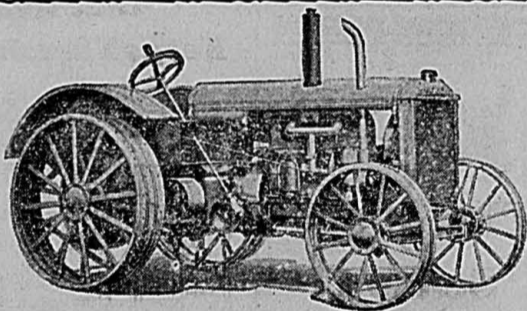

The Allis-Chalmers 20-35 Tractor does hundreds of jobs on the farm more quickly, profitably and better. Probably the most common application of the Allis-Chalmers is its use for plowing, seed bed preparation and harvesting. With power to operate a 20-foot combine, pull a four-bottom 14-inch moldboard plow or do any farm job that demands maximum power, the 20-35 cuts costs and does the work in less time.

ALLIS-CHALMERS MANUFACTURING COMPANY  
 (Tractor Division) Milwaukee, Wisconsin.

WE CAN MAKE IMMEDIATE DELIVERY

**Allis-Chalmers**  
 20-35 TRACTORS

**Dillow Brothers** DEALERS  
 Spearman and Gruver

**McCormick-Deering Harvester-Thresher**  
 ONCE OVER AND IT'S ALL OVER

Makes harvesting and threshing a matter of days instead of weeks. Saves time, labor and grain. Eliminates twine and threshing bills. Makes possible the sale of grain when the price is favorable. Reduces expense of feeding and housing crew. Saves work for women. Fertilizes field for future crops. Permits early fall plowing.

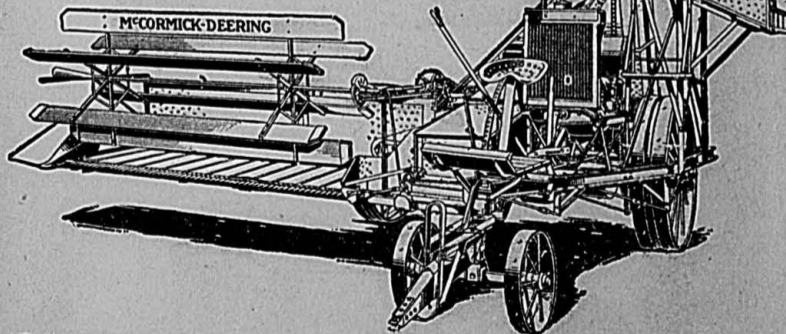

Built in Two Sizes, 12 and 16-foot Cuts—Regularly Equipped with Straw Spreader, Weed Screen and Pomona Air Cleaner—A better Machine Than Ever.

**Repairs**—As usual, we have a most complete line of repairs for the McCormick-Deering Harvester Thresher and the entire I. H. C. line of farm machinery and implements. ORDER EARLY:—Check up on your combine and tractor today and let us have your order.

**Mechanics Who Know How**

**Spearman Hardware**  
 The McCormick-Deering Line



PRODUCE

...ent a cow like ...duction expert ...the ladies to eat ...h give her a ...ed without fur ...ment has some ...try who follow ...n the dairy cow ...t however. The ...y his method ...it on dairy cows ... weeks in the

spring, lush and plentiful grass, which is 80 per cent water, is a popular and seemingly cheap feed for dairy cattle. Then, as it becomes drier and shorter, milk production goes down sharply, and the cattle lose weight. If the grass stays in good condition the same losses came later anyway. "Farmers who realize the necessity of feeding grain with grass as a means of giving their animals proper nourishment, report extra profits from their dairy cattle," said Carl Cooper, director of extension of the Holstein-Friesian Association of America. One popular ration for a milking

herd when grass is plentiful consists of 200 pounds each of ground oats and cornmeal, and 100 pounds each of wheat bran and linseed meal. Sometimes the cornmeal is cut in half and 100 pounds of barley or hominy added. A good ration for dry cows on pasture is three to eight pounds daily of this: Ground oats, wheat bran and linseed meal, 100 pounds each, hominy, cornmeal or barley, 100 pounds.

THE LIMIT IN GRAFT

Yes, Guymon secured another Church Directory last week. An attractive young woman with the same old scheme that has been worked hundreds of times absolutely "pulled the legs" of some twenty-one business men of Guymon, to pay something over one hundred dollars in advance for as many ads on a card that is not worth as many cents as an advertisement. And this notwithstanding that they had the privilege of calling on the commercial department of their Chamber of Commerce, which most of them have agreed should approve of the schemes if itinerant advertising peddlers before they invested in their enterprises. The young woman collected the money, paid a nominal sum for the printing of the cards, and departed for the next "easy" town as she tours the country, living at the best hotels at the expense of her victims. We appreciate the printing job for which she made advance payment, and complimented her on her ability as a solicitor, but with the full realization that each of the merchants who gave her an ad will feel that they must cut down their support on local legitimate enterprises to the extent of the sum they paid toward the young lady's traveling expenses. And the joke of the whole affair was that the young woman did not take the pains to learn the time of the services or the names of the pastors at the churches, asked us the hours of services, did not designate the location of the churches, and asked us to deliver the cards to a young lady here in town, who is to see that they are distributed.—Guymon Herald.

AN INTELLECTUAL CONVERSATION

First Spearman High Student: "Have you ever had Geometry?" Second Ditto: "No, its typhoid that makes me look like this."

A FEW UNPUNISHABLE CRIMES

- Killing time. Hanging pictures. Stealing bases. Shooting the chutes. Running over a new song. Smothering a laugh. Murdering the English language.

A MAJOR EXECUTIVE

"Rastus, what all am you a doin' these days for a livin'?" "Ah's outside agent fo a laundry." "Laundry—what am the name of this laundry?" "Liza."

SHOULD PROVIDE FARM STORAGE BEFORE HARVEST

Each year there is congestion at local and terminal elevators when the movement of wheat is at its peak. The railroads store cars in the wheat belt in anticipation of heavy tonnage of rolling stock when most needed. In spite of all efforts made by those in charge of hauling and storage, acute congestion occasionally occurs. It is generally agreed that wheat can be stored on the farms where it is produced cheaper than any other place, yet thousands of growers entirely ignore this fact.

The use of combines and trucks make it possible to move grain within a period of a few weeks rather than extending it from harvest until fall as was formerly necessary.

An unusual condition confronts the wheat growers this year as harvest approaches. The wheat in storage at Kansas City is slightly more than 18 1/2 million bushels as compared with 7 1/2 million at this time last year. The visible supply of wheat in the United States is 123 1/4 million bushels, more than twice as much as the average of recent years. Country elevators now hold 3 million bushels more than a year ago.

Recent reports indicate a scarcity of space in ocean-going liners suitable for use in exporting wheat. Grain dealers have requested the shipping board to provide further facilities to move the wheat now on hand before the new harvest starts.

Such a set of conditions indicates the probabilities of congestion both at local and terminal elevators with the resultant car shortage which accompanies it.

When the rush of wheat harvest starts there is no possibility of providing storage on the farms. Manufacturers of steel tanks have given attention to this problem. They have designed units which make it possible to store wheat at a low cost per bushel. Lumber dealers throughout the wheat belt are provided with plans and specifications for building bins specially adapted to this purpose.

The value of farm storage does not depend entirely upon the cash outlay for equipment. It removes the necessity of hiring trucks when the demand is greatest and their operation least efficient. It permits a better distribution of labor on the wheat farms. When more wheat is coming to market than facilities for handling are provided, lower prices are inevitable. The forehanded wheat grower should take all of these facts into consideration this year.—Kansas City Star.

ONE GOOD FRIEND

Would you throw away a diamond because it pricked your hand? One good friend is not to be weighed against the jewels of all the world. If there is coolness or unkindness between us, let us come face to face and have it out. Quick, before love grows cold.—Robert Smith.

NOTICE TO LAND OWNERS

To: Sterling P. Jackson, Bert E. Hadley, James L. Roark and L. G. Blackmer, non-resident land owners of Hansford County:

You are hereby notified that the undersigned Jury of free holders acting under and by virtue of an order of the Commissioners' Court of Hansford County, will on the 11th day of May A. D. 1929, proceed to view and lay out a road commencing at the N. E. Corner of Section No. 54, in Block P. H. & G. N. Ry. Co. Survey, and running thence west on section lines a distance of four miles to the Northwest Corner of Section No. 7 in said Block and Grant, in said County, and which may run through or along the section lines of certain lands owned by you, and will at the same time assess the damages incidental to the opening of said road, when you may present to us a statement in writing of the damages, if any, claimed by you.

Witness our hands this the 16th day of April, A. D. 1929.

F. A. SHAPLEY, E. M. LLELLAN, EMIL K. TSON, ROBERT A. EXANDER, Wm. F. C. ETLING, Jury of View.

GO TO IT SPEARMAN

Spearman is the new county seat of Hansford county by the choice of a decided majority of the voters of that commonwealth in the fourth election held to decide the seat of government. The majority in favor of the change was 67 more than a two thirds majority.

The people of Hansford county are to be congratulated on their choice of a county seat. They have selected one of the most enterprising up to date communities of the entire upper Panhandle plains country.

Spearman is the center of a rich agricultural section of the Panhandle. It is a real commercial and industrial center and has many of the best business houses in that part of the state.

Farmers will find it decidedly to their advantage to have the county seat in a progressive town. They can make their purchases and transact their business to better advantage, not only to themselves but to the entire community as a whole.

Spearman should now begin to make added growth. It is already showing rapid advances along business lines but the addition of the country's business should make it even greater.

Congratulations to Spearman on its being thus honored and to the residents of Hansford county on their choice of such a town.—The Borger News.

"Ducks," a comedy drama of the west to be presented by the Senior Class May 10.

PLANTS

Frost-proof cabbage, tomatoes, sweet potatoes, 60c per 100, postpaid, or hot peppers, 75c per 100, postpaid. C. E. LAUBHAY, Follett, Texas.

FOR POST GRADUATE STUDY

Student: "What would you advise me to read after graduation?" Professor: "The help wanted columns."

WE INVITE MR. AND MRS. SID CLARK

To Have Dinner at THE D. C. D. CAFE Sunday, May 5, 1929

Read the Spearman Reporter—you may be next.

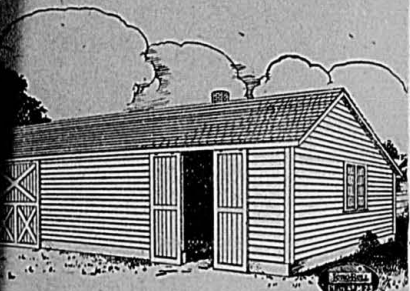

Combined Implement Shed and Workshop

...RE is combined in one structure two much needed farm buildings, an implement shed and workshop. The entire building is 24 feet wide, 12 feet long, the workshop occupying a space 12 feet on one end. An unusual feature of this that it can be built to any desired length that multiple of eight feet.

The workshop has a plank floor; other floor is of earth. The roof is supported by trusses and are no posts to interfere with implements.

We can obtain blue prints that make building and are prepared to furnish prompt estimates on Long-Bell trade-marked lumber required. Let us see you.

LET US FURNISH YOU PLANS AND ESTIMATES ON A GRANARY PLAN NOW TO TAKE CARE OF THAT WHEAT.

Panhandle Lumber Co. Spearman, Texas

NESCO

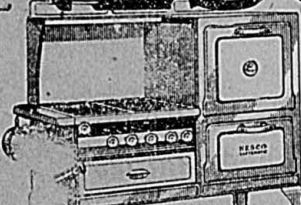

"The stove with a brain"

Saftematic GASOLINE STOVES & RANGES.

THERE has never before been a stove like this! Saftematic Control is the great, new development in gasoline stoves.

Just turn on the valves — then the touch of a lighted match. Simple, positive Saftematic control will turn on the gas and light the burner automatically at just the right moment. Should the flame be accidentally extinguished, Saftematic control automatically shuts off the fuel supply. It is impossible to flood the burners at any time, even with the valves open.

See this wonderful Saftematic stove in operation—come in and let us demonstrate. There are models with and without built-in ovens.

Womble Hardware Co.

Spearman and Morse



Graduates

We Welcome You!

We welcome you here to learn all essentials of finance that will aid you in your future dealing in the wider activities of life which you are about to enter upon. The valued aid which this information will render in helping you to carry on to success will more than repay the effort you spend in learning about it.

FIRST NATIONAL BANK

Spearman, Texas



Gifts For GIRLS

In choosing gifts for girl graduates, you will welcome the splendid showing of gift items we have arranged for your convenience. They vary from the more moderate in price to gifts of rare beauty which are, of course, more costly.

Hastings Drug

"Where Friends Meet"

Magazines—Sundries Excellent Fountain Service

# Graduates of 1929



*As you open the door upon life, in answer to the many opportunities knocking thereon, we urge you to remember that right here in this community, opportunities await you at every hand. In the business, in the social, in whatever activity you would engage, the older folks welcome you to take as you will of their experience in making your chosen occupation a success. But we do want you to stay with us. We need you---and you need us. Again we welcome you---and invite you.*

*The following business and professional interests stand ready to serve you and Spearman:*

Spearman Dry Goods Company  
Snider Produce  
Spearman Motor Company  
Dr. J. E. Gower  
Fidelity Bank of Commerce  
Panhandle Lumber Company  
Pickering Lumber Company  
Wilson Funeral Homes  
Jot Horton, Lawyer  
First National Bank  
Jackson Tire Shop  
McNabb Land Co.  
Hill Brothers Grocery & Market

C. & L. Clothiers  
Jitney Jungle  
Chambers Service Station.  
Spearman Bakery  
White House Lumber Company  
Spearman Sales and Service  
Sparks Confectionery  
Scott Brothers, Grain and Coal  
Smith Variety Store  
Hastings Drug  
Floyd Hays Barber Shop  
Womble Hardware  
Mizar Truck Line

J. R. Collard, Real Estate and Loans  
Burrin Brothers  
Spearman Hardware  
McClellan Chevrolet Co.  
Hansford Abstract Company  
W. L. Russell  
Beck Motor Company  
Harbison Furniture Company  
Home Telephone Company  
Thomason Brothers  
R. W. Morton.  
R. L. McClellan Grain Company.  
Spearman Equity Exchange

## Twenty-F Good H

(By Edgar  
Extensior  
tional Hs  
Porkers  
from a stri  
any other n  
of the aver  
nishes in g  
other anim  
quickly th  
poultry. Pe  
ed or re  
refrigerate  
anywhere.  
Despite  
pork, it is  
The pro  
solved by  
raising ho  
number. I  
we should  
We can  
be purcha  
The sow  
increasing  
amount  
pigs are  
need of  
era. It ca  
and plan  
preparat  
tion in  
sanitation  
Hog r  
pocket.

## LITTLE NOW

The li  
New Er  
much se  
has alm  
comes i  
where r  
tle with  
writin'  
even i  
largely  
gradual  
structur  
Smoo  
general  
country  
broug  
to close  
now ca  
ren fr  
ren to  
trict s  
enough  
tive re  
day.  
Yet  
smooth  
the lit  
twist  
back  
lands,  
across  
ample  
most  
be the  
ing in  
A  
unpre  
have  
famil

Yo  
want  
told  
Mr  
how  
Yo  
enou  
M  
nan

CE TO LAND OWNERS

...ing P. Jackson, Bert E. ... James L. Roark and L. G. ... non-resident land own- ... Hansford County: ... hereby notified that the ... Jury of free holders act- ... and by virtue of an order ... Commissioners' Court of Hans- ... will on the 11th day of ... D. 1929, proceed to view and ... road commencing at the N. ... of Section No. 54, in Block ... G. N. Ry. Co. Survey, and ... damages, if any, claimed by

... our hands this the 16th ... April, A. D. 1929.

F. A. SHAPLEY,  
E. M. MCLELLAN,  
EMIL KNUTSON,  
ROBERT ALEXANDER,  
Wm. F. C. ETLING,  
Jury of View.

TO CREDITORS OF THE ESTATE OF JOE BOSWELL, DECEASED

...ndersigned having been duly ... d Temporary Administrator ... state of Joe Boswell, deceas- ... of the County Court of ... d County, Texas, on the 16th ... March A. D. 1929, hereby ... said estate to present the ... me within the time prescribed

E. C. WOMBLE,  
Temporary Administrator of ... te of Joe Boswell, Deceased.

ERS UNDER THE SKIN

...is trip the crack express had ... from living up to its repu- ... First it would go forward fifty ... so, then back, then stand ... ing uncertainly and then be-

gin the same thing all over again. At last one of the travelers lost his patience and summoned the porter.

"What the devil's the matter with this train?" he exploded. "Backing up and jerking forward in this awful way."

"It's quite all right, sir," the porter assured him in that soothing way that porters have. "I think the engineer is teaching his wife to drive."

CATTLE STEALING IS ON INCREASE

The following excerpts are taken from a paper read by Dayton Moses, attorney for the Texas and Southwestern Cattle Raisers' Association at a recent convention, and reproduced in the Texan at the request of some Dalhart cattlemen:

"As to the details of theft prosecutions, the report of the executive committee shows what has been done.

"Cattle stealing has increased within the last three years five hundred per cent in every portion of the range section of the Southwest. There is not a county in the range section of Texas, and every cattleman knows it, but what every week you go out to the pasture and find a cow looking for her calf; the calf is gone; it didn't die and it didn't evaporate. Some cow thief with a truck has been by the premises and those calves have been taken away. There is no other organization in Texas that prosecutes cow thieves except your Association, and we get on the dockets of the courts perhaps one case out of every five hundred where crime has been committed by larceny of your cattle. We have been rather fortunate in the last twelve months, when, out of twenty-seven cases tried, there have been nineteen convictions.

"There is no class of criminals anywhere in our country who will get cold feet quicker than the cow thief if you get after them and don't turn back. A vigorous prosecution in a county with one conviction will cause the cow thieves to defer their activities all the way from two to five

POOR ROADS TAX

We often hear much talk on the high cost of good roads. We rarely hear much on the subject of the enormous expense of poor roads however, and it seems to be about time to remind our readers of what they pay for impassable highways.

The other night a friend told us of the expense involved in traveling some thirty miles on muddy roads. His statement read about as follows: Towing twice, \$8.00; Broken spring, \$6.00; Wear and tear on tires estimated, \$5.00. These items do not include gas, oil, and other normal expenditures.

Suppose a new law were passed adding a tax of \$17 to this man's car the entire proceeds of which were to be devoted to highway construction. A howl would go up throughout the width and breadth of the state. Yet such a tax would result in the creation of good highways, a thing of value, while the tax levied by poor roads adds nothing to the common wealth.

Highway construction, like all other public works, should be carried out prudently and economically. But in making highway budgets it should be remembered that the tax of poor roads is, in the long run, far greater than the tax required for the construction of good highways.

FINE DETECTIVE WORK

The brain is a central station which controls the motions, the various senses and functions of the body. It is not open to inspection, it makes no perceptible movements, it makes no sounds to be heard; and yet the nerve paths have been so carefully mapped out, and the effects of damage to different areas of the brain have been so carefully studied and recorded, that one who has studied the subject thoroughly can readily determine from the group of symptoms in a given case not only what part of the brain is involved but also the character of the lesion. A tumor may exist in the brain without any external evidence of its presence but

the expert neurologist, by the character and development of the symptoms is not only able to determine definitely that a tumor does exist but also to determine in what part of the brain it is located. In fact the methods of localization have been so perfected that a section of the skull

may be marked out which the surgeon must remove in order to reach the tumor. Unfortunately a good many of these tumors are of such character or so located that surgical removal is impossible.—Bureau of Public Relations, Kansas Medical Society.

the expert neurologist, by the character and development of the symptoms is not only able to determine definitely that a tumor does exist but also to determine in what part of the brain it is located. In fact the methods of localization have been so perfected that a section of the skull

**Your  
MODEL T FORD  
is still  
a good car**

**THE Model T Ford led the motor industry for twenty years because of its sturdy worth, reliability and economy. Those same reasons continue to make it a good car.**

As a matter of fact, nearly one-fourth of all the automobiles in use today are Model T Fords. Millions of them can be driven two, three and even five more years with reasonable care and proper replacements. Figures show that the average life is seven years.

Don't sacrifice your Model T, therefore, but take it to the Ford dealer and have him estimate on the cost of putting it in A1 shape. A very small expenditure may be the means of giving you thousands of miles of additional service.

For a labor charge of \$20 to \$25 you can have your motor and transmission completely overhauled. This price includes new bearings, reboring cylinders and any other work necessary. Parts are extra.

Valves can be ground and carbon removed for \$3 to \$4. The cost of tightening all main bearings is only \$6. The labor charge for overhauling the front axle is \$4.50 to \$5—rear axle assembly, \$5.75 to \$7.

New universal joint will be installed for a labor charge of \$3. Brake shoes relined for \$1.50. Rear spring and perches rebushed for \$1.75. The cost of overhauling the starting motor is \$3. A labor charge of approximately \$2.50 covers the overhauling of the generator.

It will pay you, therefore, to see your Ford dealer and have him put your Model T in good running order. By doing so you will protect and maintain the investment you have in your car and get months and years of reliable transportation at a very low cost per mile.

**FORD MOTOR COMPANY**



**Three-Fuel Power Cuts  
Harvesting Costs**

There is a three-fuel Hart-Parr tractor for every combine. No matter what the size of the combine there is a Hart-Parr to pull it. Give your combine a chance—don't kill its work with an underpowered tractor. Give it the power to work at full capacity all the time. Power determines whether your combine harvesting will cost you 20 cents or 4 cents a bushel. Use Hart-Parr power for profits. We are now showing the improved 1929 line equipped with three forward speeds to speed up hauling and field work. Hart-Parr tractors are built for small, medium or large farms. Ask us for a demonstration.

**O. A. COOK & SON  
Gruver, Texas**

**AUTHORIZED DEALER IN  
HART-PARR  
TRACTORS**

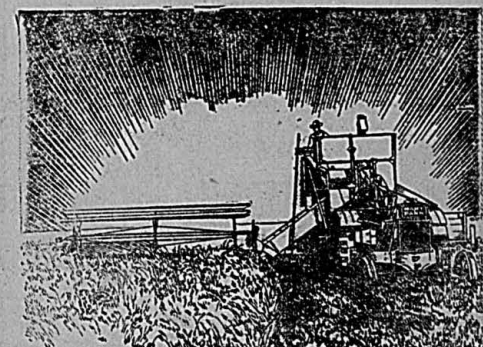

**There's more punch to work  
when You wear  
FITZ  
Overalls**

*"They wear beyond compare"*



**You notice the difference the minute you put them on in the morning.**

**So roomy and comfortable you feel good all over.**

**Worlds of strength and protection in that heavy denim.**

**You never worry about the buttons coming off.**

**Wider and longer suspenders rest gently on your shoulders.**

**You have confidence in those heavy buckles.**

**You can run your hands into pockets, pockets everywhere front, back and sides big pockets, little pockets, a watch pocket and then loops for tools.**

**Someone who actually works as you work has thought out these features.**

**There is no binding of arms, body or legs. You have freedom of movement—plus!**

**You can give entire attention to the day's work. You are properly clothed and have confidence to go ahead to do more work, better work and enjoy it.**

**That's why FITZ overalls are known as the greatest overalls for the money in the United States.**

**Give yourself the benefit of FITZ comfort, FITZ convenience, FITZ value from now on.**



Trade Mark Registered U.S. Pat. Off.

**Thomason Brothers, Spearman Texas**

### P. M. Maize and Company

We are Headquarters for Lower Prices

- 4 4-lb. packages raisins \$1.00
- 4 2-lb. packages raisins .52c
- 3 1-lb. packages raisins .25c
- 15 lbs. Red Potatoes .25c
- 2 cans 2 1/2 size Sweet Potatoes .25c
- No. 2 can Pork & Beans .11c

Box Oxford, 2 1/2 to 6 at \$2.25 Black or Tan.

Ladies and Misses Rayon Undies, 6 styles .98c

Men's Florsheim Shoes, the best yet at \$10.00

Stetson Hats—We have Them \$8.00 to \$15.00

See us for Sugar, Potatoes and Red Star Flour—Our Prices will please you.

HIGHEST MARKET PRICE PAID FOR EGGS

A GOOD PLACE TO TRADE PAYING CASH PAYS

### Church and Society

Twentieth Century Club Entertains in Honor of Mrs. Wilcox and Mrs. Rawlings

The members of the Twentieth Century Club entertained with a farewell party for the members and their husbands in honor of Mrs. A. H. Wilcox and Mrs. Don Rawlings who are soon leaving Spearman, at the beautiful new home of Mr. and Mrs. R. W. Merton, in the Reeves addition. The honorees were each presented with a bouquet of handkerchiefs as a token of good will and friendship. The evening was spent playing forty-two, at the conclusion of which an appetizing two course lunch was served to the following: Mr. and Mrs. Edgar Womble, Mr. and Mrs. Paul Roach, Mr. and Mrs. Deion Kirk, Mr. and Mrs. E. K. Snider, Mr. and Mrs. H. E. Campfield, Mr. and Mrs. M. D. Jackson, Mr. and Mrs. W. L. Russell, Mr. and Mrs. A. H. Wilcox, Mr. and Mrs. Don Rawlings, Mr. and Mrs. Maynard McLain, Mr. and Mrs. Oran Kelly, Mr. and Mrs. R. W. Merton, Mr. and Mrs. Fred Hoskins.

Come to Legion Dance at Spearman, Saturday, May 4th.

#### Christian

Rev. Jasper Bogue will preach at the Christian church in Spearman next Sunday. He will conduct services at 11:00 in the morning and will also hold services in the evening. Everyone cordially invited to attend.

#### D. C. D. Cafe Had Dinner Guests Sunday

The D. C. D. Cafe, under the management of Joe Combs, invites some Spearman family to have dinner with them Sunday as their special guests. Every Sunday a different family is invited through an ad in this paper to be the guests of the D. C. D. Last Sunday Rev. and Mrs. Richards and Mr. and Mrs. J. B. Cooke were guests of the management and express sincere thanks for the bounteous feast served them. Watch the Reporter for your invitation, it may be the next one in line.

Mr. and Mrs. C. A. Gibner spent the week end visiting with friends and attending to business matters in Amarillo.

#### Baptist

There will be no preaching services at the Baptist church next Sunday, as Pastor Richards will go to Burger to fill the pulpit at the Baptist church there for the pastor. Rev. Johnston, who is in a hospital at Dallas. Sunday school at the regular hour and the R. Y. P. U. will render an interesting program at the evening preaching hour. Everyone is invited to attend all services. Mrs. Robertson will meet the intermediate class, age from 12 to 15, at the church at 6:00 o'clock. All the children of this age are urged to be present.

This evening, Thursday, at 8:00 o'clock all who are interested in the Baptist Sunday school baseball club are asked to meet with the pastor at the basement, when this organization will be perfected. Baseball teams are being organized in many Baptist Sunday schools through this country and many interesting games should be played during the coming season. This team will not play on Sunday. During the last two weeks of this month a series of revival meetings will be held at the Baptist church. Watch for further announcements.

#### Mr. and Mrs. Walter Beck Entertain Friends at New Home

Friends of Mr. and Mrs. Walter Beck met at their new home in the Reeves addition last Saturday evening and spent a most pleasant evening enjoying the music rendered as follows: Violin, Milo Blodgett; Guitar, Ross Oldham, W. E. Beck and Walter Beck, Piano, Mrs. J. E. Kenny and Miss Lucile Beck, Mandolin, Mr. Black. Others present besides the musicians were: Mr. and Mrs. Dave Hester, Mr. and Mrs. John I. Beck and family, Mr. and Mrs. C. V. Main and Miss Dorothy, Mrs. Black and children, Mrs. Milo Blodgett, Mrs. Ralph Blodgett and children, Mrs. N. L. Beck.

#### P. T. A.

The last meeting of the Parent-Teachers Association for the year will be held Friday, May 3, at the high school auditorium. A musical program will be given. Everyone is cordially invited to attend.

#### Celebrates Birthday With Party

D. C. Boland Jr. was the little host to a number of his friends and school mates last Saturday evening when he celebrated his ninth birthday with a party. The children had a most enjoyable time playing the numerous games youngsters enjoy. At the conclusion of the happy evening Mrs. Boland served them with refreshments. Those present were: Roberta Mae Towe, Florence Holton, Eileen Tompkins, Marcelle Newcomb, Lola Andrews, Owassa Sparks, Lona Mae Wiggins, Catherine Lyon, Gene Lyon, Ruth Oldham, Ruby Ruth and Colleen Kelly, Ragenia Buck, Oran Ross Kelly, Bill Russell, Jr., Craig Davidson, Ray Valette Converse, Joe Douglas Womble, Dee Oldham, Holton Kellerby, Irving Wilson and Lynn Burtleson.

Mr. and Mrs. C. K. Wilmeth were visitors to Spearman on Tuesday of this week, coming from their home at Guymon to look after business matters. C. K., better known as Rabbit Foot Bill, is enjoying the best of health, and is again ready to make the welkin ring with that old, familiar call, "all aboard for the big auction sale." Rabbit has been rather inactive in this line for some time, while nursing himself through a sick spell, but is now rearing to go as in days of old. Associated with Rabbit Foot in the auction business is his son Cam, who recently graduated from an auctioneer's school in the east.

A. T. Holcomb, secretary of the Dalhart chamber of commerce, and Elmer Elliot passed through Spearman Tuesday enroute home from Sayre, Oklahoma, where they attended a highway meeting.

R. F. Bennett, secretary of the Spearman chamber of commerce, went to Tucuman, New Mexico, the latter part of last week, and returned with Mrs. Bennett and the children. They are nicely domiciled in the McLain residence on Merton street, and now are full-fledged citizens of Spearman.

#### O. E. S. NOTICE

Every member is urged to be present at the regular meeting of the Order of Eastern Star, to be held on Friday night, May 3rd. Election of officers will be held.

GEORGIA COLLARD, W. M.

#### SUNDAY SCHOOL LESSON

(Continued from Page Six)

Imagine that the world had lost 'the Book,' and had lost with it all that it has given to mankind. In the loss of the Bible and its fruits we should lose the knowledge of the true God. Blot out the Bible from the world's history, and we fall back by slow but sure gradations into the conditions of the most debased African tribes. Serpents and monkeys become our deities. By the loss of the Scriptures we should lose, sooner or later, our institutions of benevolence, Hospitals, asylums for the insane, retreats for the fatherless, and for widows, and the thousand kindred forms in which charity to the unfortunate and the poor has expressed itself in Christian lands, are among the trophies of the Christian Scriptures. In the loss of the Bible we should suffer the loss of our institutions for popular education, a free press, free schools, public libraries, and free speech. By the loss of the Scriptures and their creations we should sooner or later part with our institutions of civil liberty, and become a land of slaves and tyrants; without courts and tribunals organized and managed in the interests of equal justice. The loss of the Bible and its fruits from the world would involve the destruction of peace and its attendant blessings; that war would become ultimately the chronic condition of society; that the modern idea of the family would be lost; that the institution of marriage, as we understand it, would be reduced to servitude; that home would lose its holy meaning; and in a word, that the tendencies of the human race to barbarism in its most brutal forms would be revived, and that its natural career would be towards its own extinction on this globe.—Condensed from Austin Phelps.

# 20 Per Cent Discount

On new Spring Dresses, priced from \$10.75 to \$32.50. Latest in styles and colors, no old stock.

IT IS AGAIN TIME to welcome the graduates—the class of '29. Select something useful as a gift for them such as: hose, underwear, gloves, hats, shirts, purses, mesh bags, coat flowers, scarfs, and handkerchiefs.

DONT FORGET MOTHER'S DAY, MAY 12. We have many things for presents that would please her.

## Grocery Specials

FOR FRIDAY AND SATURDAY

- No. 2 1/2 Peaches in syrup . . . . . 24c
- No. 2 Kraut . . . . . 10c
- No. 2 1/2 Pears . . . . . 22c
- No. 2 Corn . . . . . 10c
- Shillings Coffee, pound . . . . . 51c
- Dried Prunes, pound . . . . . 11c
- 1 Pound Elk Jelly . . . . . 19c

## W. L. Russell

Dry Goods—Clothing—Shoes—Groceries

Phone 78

Spearman

# POWER

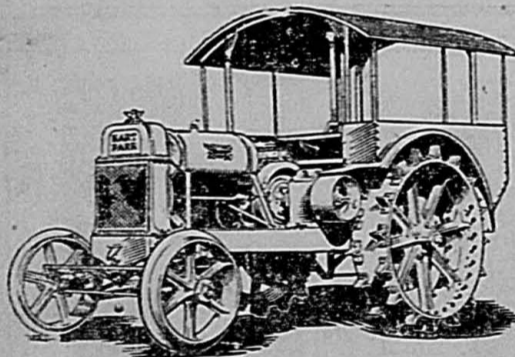

### The Most Power The Lowest Cost The Longest Life

These three essentials of farm tractor service has made the powerful Hart-Parr the sensation of the Power Farming world. The exclusive Hart-Parr force feed, fresh oil lubrication system and the exclusive Hart-Parr shunt system of burning low grade fuels has made tremendous power at low cost possible for the life of the tractor.

A new feature, and one you will appreciate is a third speed of 4 1/2 miles per hour in the Hart-Parr 12.24 and 18-36 tractors, which speeds up hauling and field work.

The 28.50 easily pulls a 12-disc sod plow or 2 10-foot one-ways 3 to 3 1/2 miles an hour.

## Spearman Motor Co.

COOKE-MATHEWS

We Can Make Immediate Delivery

Phone No. 6 SPEARMAN

START THE DAY OFF RIGHT



Rich flavor and pleasing aroma. Roasted and packed fresh every day in Amarillo by the Junior Coffee Company — yet costs no more. Or, get a pound can today and learn how good it is!

At

BURRAN BROTHERS

# Greater Values

Thomason Brothers Sale will close Monday, May 6th. Don't lose out on our Bargain Prices—Our Entire Stock is now on SALE.

<b>DRESS SHIRTS</b> Men's silk striped broad cloth in new spring patterns. Lay in a supply now. All \$2.50 to \$2.90 values. Sale . . . . . \$1.98	<b>SILK DRESSES</b> Choice of our entire stock of dresses priced at \$10.75 to \$12.50. Sale Price . . . . \$7.98	<b>SILK HOSE</b> Our finest Iron Clad Hose in chiffon and service weight, all colors. \$1.95 to \$2.25 hose, sale price. Pair . . . . . \$1.69
<b>MEN'S HATS</b> No Name and Beaver, in new Spring felts. We have a style for you. All \$5.00 values. Choice . . . . . \$3.89	<b>WASH DRESSES</b> Betty Joyce Wash dresses, new spring styles, very dainty and attractive. Sizes 14 to 46. Choice . . . . . \$1.69	<b>SHOES</b> Ladies' good, stylish numbers in broken sizes, 3 to 7. Values to \$6.00, close out. Pair . . . . . \$2.98
<b>MEN'S OVERALLS</b> 220 denim bib overalls, a good \$1.25 overall. Sizes 32 to 42, close out. Pair . . . . . 89c	<b>DRY GOODS</b> Peter Pan's . . . . . 39c Queen Percale . . . . . 24c Sheeting, good grade, 81-in. brown or bleached, yard . . . . . 39c 40-inch pillow tubing yard . . . . . 24c	<b>SILKS</b> and Satins, all desired shades, washable dyes, 39 to 40 inch widths, \$1.95 grade. Yard . . . . . \$1.39

HURRY  
Sale Closes Monday  
May 6th.



Prepare for Harvest Now—Save 25 to 50 per cent at this Sale.