

## Spearman Chamber of Commerce Holding Enthusiastic Meetings

The Spearman Chamber of Commerce has held three enthusiastic meetings this week. The first meeting was on Monday night, when the committee duly appointed for the purpose discussed ways and means of carrying a White Way for Spearman. The committee was acting a little in advance of a general meeting held on Tuesday night, when Secretary E. F. Bennett announced the complete organization, as follows:

Chairman of Committee on Architecture—Homer Allen.  
Vice-Chairman—H. L. Barkley.  
Secretary—H. L. Dumas.  
Treasurer—D. W. Holland.  
Committee—Oran Kelly, Transportation—R. L. McClellan, Publicity—W. R. Massey, Entertainment—Geo. N. Reed, Membership—Clay Gibner.  
Fred Hoskins.

At Tuesday night's meeting, presided over by President J. R. Collard, reports were made by Mr. Foster, the Panhandle Auto Club, and Mr. Jones, landscape gardener.

Secretary Bennett announced that the election to date were \$6,836.00 for the current year and that this amount could be substantially increased if it needed.

Another interesting committee meeting was held last night.

### HASTINGS DRUG ADDS EQUIPMENT

The Hastings Drug is getting prepared for the rush of summer business. Last week they installed a new Air Cooled Refrigerator System that will keep 18 packers of cream in perfect condition and will prevent them running short of cream on account of not having the equipment to take care of it during the hot summer months. They have also added to their list of improvements a new refreshment table and chairs that occupy the center of the store and that will assist in accommodating the many patrons of this popular store.

### Hansford Strawberries

Henry Keith, prosperous and progressive farmer and poultry raiser brought in a basket of delicious strawberries and presented them to the editor, Saturday afternoon. Mr. Keith maintains one of the "show places" of the county. His farm is in a fine state of cultivation, and prospective land buyers are taken out by the landmen of the town. Here they can see fruit, berries, chickens and turkeys produced at a profit, and they may see what can be accomplished on Hansford county land.

### VON RICHTHOFFEN SEEN IN ACTION

Actual pictures showing Baron Manfred von Richthofen, better known to A. E. F. veterans as the "Red Knight," downing an enemy airplane in a combat above No Man's Land will be shown at the Lyric theatre as part of the many interesting episodes included in "Behind the German Lines," official war pictures taken by the German government.

Richthofen was perhaps the outstanding individual produced by the war. He had eighty officially credited planes to his credit before he himself was shot down in April, 1918 by Captain Roy Brown of the Canadian Air Force.

The pictures of the Baron in action were not "staged." And accompanying observation plane carrying a motion picture photographer caught the air battle by mere coincidence. Richthofen may be seen swooping gracefully down on his prey and bringing him to earth in a few seconds. These pictures are claimed to be the only authentic air combat pictures in existence.

"Behind the German Lines" was prepared for American release by the UFA company, who had over one hundred cameramen on all battle fronts during the four years of war making a pictorial record for the German government. Every important engagement, from the first Battle of the Marne to the last stand of the Germans in the Argonne is shown. They should be seen by everyone.

Smooth floor and hot music at the Legion dance Friday night, May 24.

Miss Creta Boyd returned Monday from a weeks visit with relatives and friends at Plainview.

See the new Curtis Combine. Leatherman & Payne, agents, next door north of McCellan Chevrolet Co.

Mr. and Mrs. C. A. Gibner and Mr. and Mrs. Curtis Lowe and baby daughter were Sunday guests of Mr. and Mrs. W. T. Bratton of Guymon.

Mr. and Mrs. Simeon Caldwell are the possessors of a new Graham-Paige recently purchased from the Beck Motor Company.

Mrs. R. A. Burgin of Texhoma spent the week end visiting with her mother, Mrs. D. C. Jones. The ladies were attending to business and visiting with friends in town Monday.

Dr. Powell, eye, ear, nose and throat specialist will be at Dr. Gowen's offices in Spearman on Wednesday, May 29. Glasses fitted; tonsils and adenoids removed.

Mr. and Mrs. R. C. Lowe, Mrs. J. W. Fox and Miss Beatrice Hays left last Thursday for a several weeks visit with relatives and friends in south Texas.

Dr. and Mrs. Jos. C. Jones recently came from Chicago and are visiting in the home of his mother, Mrs. Jos. W. Jones, and his sister, Mrs. Max Lackey. They will return to their home at Aubrey, Texas, next week.

Smooth floor and hot music at the Legion dance Friday night, May 24.

Miss Creta Boyd returned Monday from a weeks visit with relatives and friends at Plainview.

See the new Curtis Combine. Leatherman & Payne, agents, next door north of McCellan Chevrolet Co.

Mr. and Mrs. C. A. Gibner and Mr. and Mrs. Curtis Lowe and baby daughter were Sunday guests of Mr. and Mrs. W. T. Bratton of Guymon.

Mr. and Mrs. Simeon Caldwell are the possessors of a new Graham-Paige recently purchased from the Beck Motor Company.

Mrs. R. A. Burgin of Texhoma spent the week end visiting with her mother, Mrs. D. C. Jones. The ladies were attending to business and visiting with friends in town Monday.

Dr. Powell, eye, ear, nose and throat specialist will be at Dr. Gowen's offices in Spearman on Wednesday, May 29. Glasses fitted; tonsils and adenoids removed.

Mr. and Mrs. R. C. Lowe, Mrs. J. W. Fox and Miss Beatrice Hays left last Thursday for a several weeks visit with relatives and friends in south Texas.

Dr. and Mrs. Jos. C. Jones recently came from Chicago and are visiting in the home of his mother, Mrs. Jos. W. Jones, and his sister, Mrs. Max Lackey. They will return to their home at Aubrey, Texas, next week.

Mr. and Mrs. Simeon Caldwell are the possessors of a new Graham-Paige recently purchased from the Beck Motor Company.

Mrs. R. A. Burgin of Texhoma spent the week end visiting with her mother, Mrs. D. C. Jones. The ladies were attending to business and visiting with friends in town Monday.

Dr. Powell, eye, ear, nose and throat specialist will be at Dr. Gowen's offices in Spearman on Wednesday, May 29. Glasses fitted; tonsils and adenoids removed.

Mr. and Mrs. R. C. Lowe, Mrs. J. W. Fox and Miss Beatrice Hays left last Thursday for a several weeks visit with relatives and friends in south Texas.

Dr. and Mrs. Jos. C. Jones recently came from Chicago and are visiting in the home of his mother, Mrs. Jos. W. Jones, and his sister, Mrs. Max Lackey. They will return to their home at Aubrey, Texas, next week.

Mr. and Mrs. Simeon Caldwell are the possessors of a new Graham-Paige recently purchased from the Beck Motor Company.

Mrs. R. A. Burgin of Texhoma spent the week end visiting with her mother, Mrs. D. C. Jones. The ladies were attending to business and visiting with friends in town Monday.

Dr. Powell, eye, ear, nose and throat specialist will be at Dr. Gowen's offices in Spearman on Wednesday, May 29. Glasses fitted; tonsils and adenoids removed.

Mr. and Mrs. R. C. Lowe, Mrs. J. W. Fox and Miss Beatrice Hays left last Thursday for a several weeks visit with relatives and friends in south Texas.

Dr. and Mrs. Jos. C. Jones recently came from Chicago and are visiting in the home of his mother, Mrs. Jos. W. Jones, and his sister, Mrs. Max Lackey. They will return to their home at Aubrey, Texas, next week.

### ATTENDED JUDGE HOOVER'S JERSEY COW SALE

Judge C. W. King, Doc Major, Johnny O'Loughlin, W. C. Nollner and R. C. Bennett were among those present at this vicinity who attended the Jersey milk cow sale held by H. E. Hoover and Strader Brothers near Canadian on Tuesday, May 21. The gentlemen report that the sale attracted much attention over the entire country, more than fifteen hundred people being in attendance.

## Annual Meeting B. S. of A. In Guymon May 30

The annual meeting of the Texas-Oklahoma Boy Scouts of America, will be held at Guymon, Okla., on May 30, beginning at 10:00 a. m. The meeting will last throughout the day and will adjourn at 5:00 p. m. in order to give the members of the council time to get back home at a reasonable hour.

"We are hoping that every man in the Texas-Oklahoma Area who is interested in the development of our boyhood will attend this meeting," says C. L. Mathewson, president of the Area Council. "This is our annual business meeting when we render an accounting to the people of this Area of what has been done in Scouting and when we lay our plans for the year ahead. We are very anxious that a large delegation from each town participate in the meeting and help us assure more and better Scouting for the boys of our Area."

Although the meeting is intended primarily for the men of the Area, a signaling meet and other entertainment will be held for the Boy Scouts Troops from over the Area.

James P. Fitch, Regional Scout Executive over the states of Texas, New Mexico and Oklahoma, and whose office is at Dallas, Texas, will address the meeting twice. This will be a real treat to both the boys and men who are present.

Sessions will be held at the Guymon High School.

## Death of Pioneer Lady After Year's Illness

The death of Mrs. Sarah Rosetta Roberts occurred on Thursday, May 16, at the home of her son J. A. Roberts, 12 miles south of Spearman. Interment was had in Holt cemetery on Friday afternoon, conducted by Rev. Dubbs of Borger. Wilson Funeral Homes was in charge. Mrs. Roberts had been in ill health about one year. She was 63 years old and the mother of five children, two of whom are living, they being J. A. Roberts and Mrs. Ed Close, the family has resided in this and north Hutchinson county for years and are highly respected people. Obituary will appear in next week's issue of the Reporter.

### T. E. L. HONORS MRS. WILCOX

The members of the T. E. L. class of the Baptist church gave a picnic on Wednesday afternoon of this week at the old court house grounds at old Hansford in honor of Mrs. A. H. Wilcox. The ladies had a wonderful time. Several talks were made expressing regret that Mrs. Wilcox is leaving. She was presented a beautiful table linen by the members of the class as a token of their appreciation and friendship for her. Forty members and three guests were present on the guests being: Mrs. W. D. Cooke, Mrs. Hobart Dick and Mrs. J. B. Cooke.

J. A. Whittenburg Jr. was here from Amarillo last week attending to business matters.

Come to the I. O. O. F. Hall to the Legion dance on Friday night, May 24.

Mr. and Mrs. Vester Hill and baby daughter visited with friends in Perryton Sunday.

Mr. and Mrs. Clyde Hazelwood are the proud parents of a son born on Tuesday, May 21. He has been named Robert Irvin.

J. G. B. Sparks and Temple Edwards are visiting and attending to business matters near Springfield, Colorado.

Mr. and Mrs. George Pierce and children came from Dalhart last Saturday and spent the week end here visiting in the home of his mother, Mrs. L. D. Pierce, Sr., and with other relatives and friends.

Mrs. Pat Sullivan recently came from Chicago and is visiting in the home of her son, Mr. and Mrs. E. T. Rafferty, and with her sister, Mrs. D. C. Jones, at their homes on the Palo Duro west of town.

Mr. and Mrs. E. W. McJunkin from near Pampa, were here the first of the week looking after business matters. Mr. and Mrs. McJunkin recently bought a section of fine farmland out southwest of Spearman, which they will improve.

Mrs. Geo. Price received word Monday that her son at Conroy, Texas, had been accidentally killed Sunday. She and Mr. and Mrs. Dallas Reynolds and Mr. and Mrs. C. W. Hull and children left immediately after receiving the message to attend the funeral.

Mrs. B. O. Barbour and the children and Miss Mae Buckley left for Kansas City last Saturday where Mrs. Barbour and the children visited with relatives until Monday. Miss Elma Buckley and Miss Helen Ooley, who have been visiting in Kansas City the past week returned home with her. Miss May remained for a longer visit.

Mr. and Mrs. Stockton Henry Jr., both members of the mechanical force of the Borger Daily Herald, were here Sunday afternoon to see the town, and were pleasant callers at the Reporter shop. Mr. Stockton has charge of the job department of the Herald at Borger, and Mrs. Henry assists her husband with the work.

## Farm Storage Needed For Half of The Wheat Crop

(By H. M. Bainer, Director, Southwestern Wheat Improvement Association.)

Sometimes it pays to store wheat on the farm and sometimes it does not, but regardless of the result, a certain amount of farm storage space is absolutely necessary. It is physically impossible to market several million bushels of combine wheat all at one time. All of the available space in cars and elevators soon fills up and it is safe to say that fully one half of the crop must wait until the rush is over.

Under ordinary conditions, every farmer is justified in selling part of his crop direct from the field. He never knows what the future price will be. If the price is low to begin with, as the present outlook for this year's crop seems to indicate, then he is justified in holding such part of his crop as his storage space will take care of with the idea of disposing of it later, whenever it seems advisable. With this in mind there is no question but that every wheat grower should provide storage space for at least half of what he produces.

What More Storage Will Do  
It will help stabilize the wheat growing industry. It will assist in establishing a system of more orderly marketing. It will make it possible for the elevators and railroad facilities to handle the wheat better. It will overcome dumping wheat on the ground. It will spread the farmer's labor, income and marketing period over more time. It will assist in getting the grain away from the combine more quickly and will make it possible to harvest and market the crop without hiring much help. It will make the farmer more independent and enable him to use his own judgment in handling and selling his crop. Above all, additional storage will provide an opportunity to dispose of the crop at such prices as its protein content and other qualities justify.

Mrs. George W. McMurry returned Monday from a several weeks visit with relatives and friends at Wheeler.

### BANKS WILL OBSERVE MEMORIAL DAY

The First National Bank and the Fidelity Bank of Commerce will not open Monday, May 27, in observance of Memorial Day, May 30, which is next Thursday. Arrange your business at these houses in accordance with this announcement.

### CRAWFORD BROTHERS SALE ON TUESDAY BIG SUCCESS

The big farm sale held at the Crawford brothers farm on Tuesday, May 21, was considered as being quite successful from every standpoint. A good crowd was in attendance and Mr. Crawford reports that he is well pleased with the outcome.

The only infallible criterion of wisdom to vulgar judgments—success.—Burke.

Men who make money rarely saunter; men who save money rarely swagger.—Lytton.

The secret of success in life is known only to those who have not succeeded.—Collins.

American Legion dance at the I. O. O. F. Hall on Friday night, May 24.

Mr. and Mrs. Dawson Nichols were visitors to Borger Sunday.

Lee Brown has accepted a position

See our Radio hose in the newest shades with the twin point colored heels. Spearman Dry Goods Co.

Mr. and Mrs. R. E. Brooks and daughters Miss Willie and Miss Frankie were in from their home on the north flats Wednesday attending to business matters and shopping. Miss Willie returned from Canyon last Saturday where she has been attending high school the past term. She was a member of the graduating class this year.

### MUSIC STUDENTS

I will begin immediately to teach piano and voice. If interested see me at my home in the first house south of Russell old store building. 242p. MRS. R. W. FLOWER.

### CARE OF THANKS

We wish in this manner to sincerely thank our neighbors and friends for the many kindnesses shown us during our recent bereavement, in the death of our loved one, Mrs. Sarah Rosetta Roberts.  
B. G. Roberts and family,  
J. A. Roberts and family,  
Mrs. Ed Close and family,  
Mr. and Mrs. Lelan Close.

There's no slipping uphill again, and no standing still when you're begun to slip down.—Eliot.

Those who would treat politics and morality apart will never understand the one or the other.—Morley.

## Auxiliary Will Hold Poppy Sale Here On Saturday, May 25

### TOWN TALK

Wednesday morning when we went to the P. O. after the Guymon mail we immediately decided, upon entering the door, that something was wrong. Just what it was we didn't know, but it was something. After due consideration we asked the force what had happened and they informed us that they had given the P. O. a good cleaning up, had washed the windows and that it was the light coming in the clean windows that made things seem different.

A new member has been added to the Reporter force, the ten pound son of Mr. and Mrs. Clyde Hazelwood, who was born on Tuesday, May 21. He has been named Robert Irvin. Guess he will be called Bob and that causes us more worry about solving the problem of why, when anyone is named Robert they call him Bob.

There was much sadness in the W. L. Russell home the first of the week when their little black dog, Boozer, disappeared. As he was last seen following Robert Clakston around it was generally concluded that he would never be seen again, but on Wednesday morning he returned, to the great delight of Doris Jean and Marjorie Ellen.

The Hastings Drug is to be congratulated on the installation of their new Air Cooled Refrigerator. It sure keeps the cream in fine shape, the fact being proven by the brick of cream presented the Reporter force by Mr. Hastings this week. We had a real picnic, eating ice cream and shivering in the cold May breeze. But never-the-less, if that's the case of installing a Refrigerator, we are in favor of one being installed ever now and then.

This is the time of year when we are generally supposed to get sentimental and write poetry and etc., about the flowers, the trees, the birds and bees, the June bride and the graduating class, mostly the graduating class. But the graduating class is to busy and thrilled with being the center of attraction, to pay much attention to any sob stuff. They're in the height of their glory now, so why take away any of the glamor of graduation by reminding them that they are passing through the most exciting, thrilling, never-to-be-forgotten period of their life and that they are nearing the end of a happy trail, which they can never turn back into and pass over again except in memory. They will realize to soon, as it is, that there is many a bump in the road they are turning into, that they have closed the golden gate to the highway of youthful high school happiness and that they are now on a strange unknown road that leads on and on into eternity. The road of life that each individual must live and determine the end of for himself.—R. P.

Mr. and Mrs. Lester Howell and Mr. and Mrs. Overton McLeod spent the week end at the P. M. Maize and Co. store.

Miss Lucile Beck has accepted her position with McLain & McLain and has accepted employment with the R. L. McCellan Grain Company.

Mr. and Mrs. Malvin Jackson and daughter Anita of Perryton were Sunday guests of Mr. and Mrs. Hobart Dick.

Mrs. Cecil Winder of Gruber and Mr. and Mrs. Mart Hart and little son of Waka sent Sunday with Mrs. W. E. Hart in Spearman.

Halsey Hulbert came from Ottawa, Kansas, Tuesday to accept a position with the First National Bank of this city.

Mrs. Fannie Richardson last week moved to Amarillo where she will make her future home with her son Eugene. Mr. and Mrs. Alvin Richardson and Mrs. P. A. Lyon accompanied her over here and assisted her with the moving last Tuesday. They returned to Spearman Saturday, Mr. and Mrs. J. S. Caldwell will occupy Mrs. Richardson's house here in Spearman.

### Wilcox Will Teach At Wayland This Summer

Prof. A. H. Wilcox, who this week finishes eight years of very successful work as superintendent of Spearman schools, will teach education in Wayland College at Plainview during the summer months. At the beginning of the fall term Prof. Wilcox will go to A. & M. college at College Station, where he will take up his work as professor of rural education in that big institution. Mrs. Wilcox and the children will go to Shawnee, where they will visit with her sister and other relatives the first of next week.

### G. R. Wilson at Marlin

Our good friend G. R. Wilson, manager of Wilson's Funeral Home, is a sufferer from rheumatism, it seems from the following letter received at this office the first of the week:

Marlin, Texas, May 15.

Friend Kelly—Just a line. I know this will be a surprise to you. I am down here trying to get rid of an attack of rheumatism. I do not know how long I will have to stay; I hope not long. This place is all right for rheumatism, but I don't think it is the right place for a plains-undertaker.

Kelly, don't forget to round the boys up and clean up the cemetery just as soon as you can. Set a day and have the ministers announce it at church. I intend to slip off from these "rheumatics" just as quickly as I can. Sorry I can't be there to help you.

Respectfully,  
G. R. WILSON.

Read the Reporter every week.

Next week's issue of the Spearman Reporter will be a development edition for Spearman and Hansford county. A large number of new pictures have been obtained and will be printed in the edition.

Special articles about the development of this area will be published. Merchants and others desiring space in this edition should make reservations at once, as only a limited amount of advertising can be handled. Reservations for extra copies should be made now.

Man's inhumanity to man makes countless thousands mourn.—Burns.

### Reporter Will Issue Big Edition Next Week, Thursday, May 30

Next week's issue of the Spearman Reporter will be a development edition for Spearman and Hansford county. A large number of new pictures have been obtained and will be printed in the edition.

Special articles about the development of this area will be published. Merchants and others desiring space in this edition should make reservations at once, as only a limited amount of advertising can be handled. Reservations for extra copies should be made now.

Man's inhumanity to man makes countless thousands mourn.—Burns.

### Perren Lyon Jr. Breaks Arm In Fall

Perren Jr., son of Mr. and Mrs. P. A. Lyon, was playing with several little friends on the combines between the J. R. Collard offices and the Marland Filling Station last Thursday afternoon, when he accidentally fell from one in such a way as to break his left arm just above the wrist. The injured arm was given immediate medical attention and Perren is now getting along nicely.

## Saur's Store Opens In Spearman Today, Handling Furnishings

Saur's Ladies and Gents Furnishings store opens in Spearman today, Friday, May 23, according to the news found elsewhere in this issue. The new store for Spearman is open with a high class line of goods and Mr. and Mrs. Saur, who have a large amount of same, seem to thoroughly understand the business of merchandising. Their buyer has just returned from the east, where he investigated the spring and summer goods in this section.

Brick ice cream, a quart at the Hastings Drug.

## Perren Lyon Jr. Breaks Arm In Fall

Perren Jr., son of Mr. and Mrs. P. A. Lyon, was playing with several little friends on the combines between the J. R. Collard offices and the Marland Filling Station last Thursday afternoon, when he accidentally fell from one in such a way as to break his left arm just above the wrist. The injured arm was given immediate medical attention and Perren is now getting along nicely.

## Reporter Will Issue Big Edition Next Week, Thursday, May 30

Next week's issue of the Spearman Reporter will be a development edition for Spearman and Hansford county. A large number of new pictures have been obtained and will be printed in the edition.

Special articles about the development of this area will be published. Merchants and others desiring space in this edition should make reservations at once, as only a limited amount of advertising can be handled. Reservations for extra copies should be made now.

Man's inhumanity to man makes countless thousands mourn.—Burns.



# The Biggest Event Spearman Ever Had

## Stop - Look - Come !!

# Sauer's Opening Sale

# Thursday, May 23

**Let Nothing Keep You Away From This Sale?**

**Hundreds of dollars worth of seasonable merchandise to be placed on Sale at prices lower than you would expect to find at close of season!**

**Our buyer made a special trip to the east to procure these bargains--- The Goods Are Here! The Prices are Worthy of Your Attention!**

Bear In Mind---We want your business now and all times. Selling dry goods is not a cold blooded proposition with us. We like it. We like you and like to do business with you. We need your business and appreciate every penny you spend with us and will always do all we can to keep you one of our satisfied customers

<b>NEW SPRING DRESSES</b> 100 to Choose From. Value up to \$15.00 CHOICE <b>\$9.95</b>	<b>BEAUTIFUL SPRING DRESSES</b> 100 to choose from. Values up to \$10.00 CHOICE <b>\$4.95</b>	<b>\$2.00 and \$2.50 WASH DRESSES</b> Very handsome styles. New Spring Numbers. CHOICE <b>\$1.59</b>	Any Child's Wash Dress In Our Store up to \$1.50 CHOICE <b>89c</b>	<b>\$1.50 Ladies All Silk to the Top Hose</b> CHOICE <b>\$1.00</b>
---	--	---	--	--

**See Our Specials In Ladies Silk and Rayon Undies**

<b>MENS HALF HOSE</b> One lot of mens fancy Rayon Half Hose, regular 39c Value CHOICE <b>23c</b>	<b>UNION SUITS</b> Mens Athletic Regular 75c Value CHOICE <b>50c</b>	<b>MENS DRESS SHIRTS</b> Values Up To \$2.50 CHOICE <b>\$1.50</b>	<b>MENS WORK SHIRTS</b> Blue and Grey Regular 85c Value CHOICE <b>59c</b>	<b>75c LADIES RAYON HOSE</b> CHOICE <b>59c</b>
---	---	--	--	--

**\$1.00 Men's Haynes Union Suits, Special - 79c**

<b>LADIES SPRING HATS</b> Specially Priced <b>\$1.98</b> <b>\$2.98</b>	<b>CHILDRENS HEAVY UNIONALLS</b> <b>89c</b>	<b>75c MENS FANCY SHORT and PULL OVER SHIRTS</b> CHOICE <b>49c</b>	<b>KHAKI and POWDER BLUE PANTS</b> Regular \$2.00 Value CHOICE <b>\$1.79</b>	<b>\$2.00 Ladies All Silk to the Top Hose</b> CHOICE <b>\$1.50</b>
---	--	--	---	--

**Children's Hats, Special - \$1.19**

Remember the old saying, "A Satisfied Customer is the best Advertisement," is none too old for us to stand by. We endeavor to give everyone of our customers the most for their money, thus making each patron our firm, fast friend, who will speak a good word for us. This, we consider, "Worth Its Weight in Gold."  
**Mens Fancy Caps \$1.15 \$2.00 \$2.50**

Remember the Place and Date of Opening

# Sauer's Store

On Main, Spearman, Texas

**WATCH FOR THE BIG SIGN OUTSIDE**







### Husband of Girl Bandit Thinks She Will Never See Prison Gates

That Becky Bradley Rogers, convicted as a girl bank robber, never will go to prison is the confident declaration of Otis Rogers, her lawyer husband, after more than a year's successful battle in her behalf.

If she is ordered re-tried here Monday it will be the third jury she has faced. A first jury found she set fire to an untenanted house at Round Rock, Texas, as part of a plan to rob a bank there while the townspeople fought the fire. The jurors disagreed on whether she was mentally responsible and a mistrial resulted.

A second jury tried her at La Grange in December 1927 for the robbery of the Farmer's National Bank at Buda, Texas, December 11, 1926. They found her responsible and assessed her punishment at 14 years imprisonment.

The Texas court of criminal appeals found the prosecutor's plea to the jury infamous and ordered a new trial set for Monday.

Many believe the case will have to be transferred because of inability to

get an unprejudiced jury in a county where the trial attracted so much interest before.

In case of removal the location of a new trial is doubtful. The case was transferred from Hays county where the bank was situated, because of local feeling. In Williamson county, the arson trial is still fresh in memory and in Travis county, the case is even more discussed—for Becky was a trusted employee of Gov. Dan Moody, then attorney general, when the Buda Bank was robbed.

Travis county also witnessed a virtual trial of the case when habeas corpus proceedings were held to force Becky's release on bond by Hays county officers. The state university is in Travis county and Mrs. Rogers was a student there and instructor's assistant. Her husband was head of the student council.

Rogers, a few months before, had completed his law course and was starting practice at Amarillo. None at the University know that he and Becky Bradley had been married.

They were keeping it secret until he got a start. When news of the bank robbery reached Amarillo it had no special interest for him. Then followed the flash that Becky Bradley, assistant in the attorney general's office was held for the daring holdup.

Rogers left a sick bed, hurried to Austin, announced the marriage and took up the defense of his bride.

Pneumonia resulted from his trip to her aid. For months he lay at the point of death. It was her turn then to aid. She nursed him back to health until he was able to go to Carlsbad and enter a sanitarium. To be near him she worked as a telephone operator at San Angelo until her trial.

If the new trial is held, many believe she will fling aside her former defense of dementia praecox. Her husband has always contended for her innocence and was reluctant to make the mentality plea.

According to the theory offered by the state at the former trial, Becky was the slight girl who entered the Buda Bank one rainy Saturday, represented herself as a reporter gathering crop planting data. The "reporter" was given permission to come inside to use a typewriter, and then with a revolver, she backed the cashier and assistant into the bank vault, locked them in, grabbed up \$1,000 in currency and fled.

Becky Bradley's car on a wash rack at Austin attracted the attention of officers searching for the coupe in which the bank robber had driven away. The money was located in the Austin post office. It had been placed in a box and mailed to a sub-station.

#### FASTER CARS ARE DEMANDING SAFER HIGHWAYS

Most automobiles now being made have a speed of at least 50 miles an hour.

Car speeds and the great volume of traffic now thrown on the roads are exerting a beneficial influence on highway design and construction. In the early days of rural pavement laying, for instance, many surfaces were built to a width of no more than 16 feet, scarcely room enough for a load of hay and a car. Later, an 18-foot pavement width was adopted by most states with the thought that six yards would surely be adequate for two passing automobiles.

Recently, however, experience and government tests have demonstrated that in the interest of speed with safety, a rapidly traveling car should have a ten-foot lane. Some drivers, of course, should have even more space, but highway authorities are in accord on a 20-foot-width for the ordinary rural road subject to fairly heavy traffic.

Illinois, Michigan and Wisconsin are among the states now specifying 20 foot pavements on well traveled roads. Twenty per cent of the mileage of rural pavements built on Federal Aid projects last year were 20 feet in width. New York, particularly has gone in for even wider rural pavements with many being built 27, 36, and 40 feet wide.

Safety is being introduced into pavements through other mediums, such as smooth surface, easier curves of a pitch suitable for fairly high

speeds, wider shoulders, greater sight distance at curves crossing facilities such as under-passes, and better designed highway intersections.

Where traffic is quite heavy, streets and roads are in some instances being separated at intersections through the elevation of one thoroughfare over the other. The cost of such structures is soon returned through the elimination of congestion.

Less expensive but quite suitable arrangements for continuous and safe travel at intersections, may be made. Notably in New York and New Jersey, traffic circles, sometimes called rotary intersections, are in service. These consist simply of a circular pavement into which traffic pours from the intersecting highways. This avoids all left hand turns—one of the greatest contributors to accidents.

Some states are adding two extra lanes to all highways at the intersection. This extra space permits a free flow of cars. Another method is of the curve intersection wherein each of the cross roads is joined to those adjacent by a curve, cutting off the corner and forming a simple design similar to that of some grandmother's old comforters.

#### EVERYTHING COMES TO HIM WHO WAITS

Nothing more untrue was ever written. Things do not come to him who waits. The man who gets things these days is the man who goes out after them, who persistently presents his claims and finally commands attention and recognition. The same thing is true of communities. No community ever does anything by sitting idly down and waiting and wishing this or that would happen. The good things that have come to the communities about us have come because someone worked for them, someone went after them.

Total fuel consumption of the Rouge Plant of the Ford Motor Company during the past year was 12,700 carloads, enough to make a coal train 100 miles long.

F. H. Merritt, photographer of San Pedro, Calif., has made several trips by automobile from his home to Boston, Mass. This year he drove a Model A Ford Tudor Sedan and the entire round trip cost him \$128. He traveled 9,104 miles and his only trouble was one punctured tire. His daily average was 325 miles.

The largest power press in the Ford industries outside the frame press for the Model A automobile, is used to shape fenders, wheel housings and radiator shells at the Lincoln automobile plant. It weighs 250,000 pounds and stands 24 feet 10 inches above the floor line. Three feet of the structure extend below the floor level and it has a foundation 11 feet 9 inches deep.

Fear reactions all start in the brain, so doctors say. That's probably why some of these youthful auto drivers appear so courageous.



### We Clean Your Car Inside and Out

No matter if your car is be-spattered with mud or covered with rust. Our fine cleaning service will quickly restore its original lustrous appearance. And you'll be proud to drive this spotless sparkling beauty, after we have washed and greased it up. Our new grease gun does the work.

OILS:—Quaker State—Mobiloil—Phillips Oils  
FILL UP WITH PHILLIPS "66"

### Chambers Service Station

NORTH MAIN SPEARMAN

## THE NEW AVERY ONE-WAY DISC PLOWS

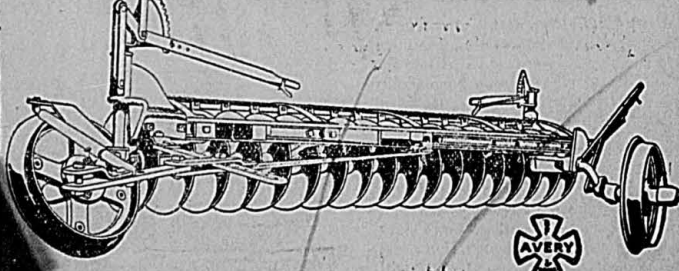

### Better Plowing! Greater Speed!

If you want to make a new plowing record, here's an Avery implement that will surely help you do it. It's the new Avery One Way Disc Plow offering a new and astonishing combination of strength and light draft.

This plow has Electric Heat Treated steel discs, polished and sharpened. They are mounted on heavy disc section bolts and are equipped with high carbon steel disc cleaners.

Greater safety and ease of operation are assured by the convenient positions of the sturdy hand levers and lifting quadrants.

The "long radius" rear wheel construction provides for a wider and more accurate adjustment of the angle of the disc cylinder to the line

of draft. This makes possible a working position in which the normal right hand swing of the cylinder is balanced against the soil pressure. Steady, even work is the result.

The turntable bearing serving the land wheel places the plow in transport position by bringing the wheels into parallel alignment. This reduces the width of the plow, allows it to pass easily through a narrow farm gate.

Universal Alomite-Zerk lubricated main thrust bearing with renewable cut steel wearing plates is another special feature of the New Avery.

Come in and see this plow today. Let us show you its superior features.

There is a full line of the famous Avery walking, riding and tractor plows, tillage implements and Champion harvesting and haying machines

## Spearman Motor Company

## Announcing a Sale On the

# SEALY MATTRESS

May 18 to 25 will be Sealy Mattress Week throughout the entire country. the price will be reduced from

**\$49.50**  
to  
**\$39.50**

This is your opportunity to buy a Sealy Tuftless Mattress—the largest selling Mattress since 1881

Remember May 18 to 25

## Spearman Hardware

Hardware—Furniture—Implements



an R. S.  
Memb

t Year

Spearman Reporter, Spearman, Texas, Thursday, May 23, 1929

Number 24

Howing  
From the  
s during  
oth div  
as been  
Spivey  
ecord  
the P  
s are  
to the Federal Cen  
Gun, M  
ear. Nine years have  
G.  
unitio  
large  
short  
user  
pandu  
Sfurt

passed, and another Census will soon be taken. What will its findings be? Will it again reveal to us 5,000,000 illiterates within our borders? Will it again place us tenth among the great nations of the world? Adult illiteracy can be wiped out in the months that remain in 1929 ac-

ording to the statement of the National Illiteracy Crusade, which is actively engaged at its Washington headquarters in stimulating all responsible official and volunteer organizations throughout the country to make every effort to reduce the illiteracy totals.

The Crusade points with particular emphasis to the most pathetic of all illiterates—the 1,000,000 mothers who can neither read nor write. While the children are young, the mother's ignorance is a dreadful handicap in training them, and when the children have grown up and left home her loneliness is pitiable. She is separated from them by more than mere miles. She cannot write to them, she cannot read the letters they send, she cannot turn to her Bible for consolation.

"Surely these million mothers, many of them native born Americans, are worthy of the education which it is within the power of every literate adult to give," says the Society. The National Illiterate Crusade has demonstrated that adults can be taught to read and right in from four to six weeks. It has placed suitable text books at the disposal of the volunteer teachers and also gives an adequate method of instruction.

If the patriotic citizens of this country will co-operate by devoting the necessary time to the instruction of the illiterates in their communities there is no reason why the Federal Census of 1930 should not show a reduction of illiteracy about which the entire nation may be proud. And although literacy is an end to be desired in itself, it is bound to bring with it many other benefits—improved standards of living, more intelligent care of children and better understanding of American ideals."

FAIL TO MOVE COUNTY SEAT OF LAMB COUNTY

That the county seat of Lamb county will remain at Olton a while longer was the decision recorded by the majority voters in the election held last Saturday in which Littlefield and Amherst were contenders for its removal to their respective points.

The voting throughout the day was lively all over the county, the count showing the greatest number of ballots ever cast at any election in Lamb county. When the polls closed, Olton showed a total of 945 in her favor 795 for Amherst and 2,108 for Littlefield. To place the county seat at Amherst a majority vote was necessary, while to put it at Littlefield a two-thirds majority vote was required.—Lamb County Leader.

W. G. Bailey of Wauchula, Fla., drove his Model A Ford business coupe on a 4,000 mile trip carrying two passengers and heavy baggage and the cost of oil and gasoline was only \$40, a rate of one cent per mile.

Read the Reporter every week.

A skeptical friend of ours remarks that something worse must be invented now that poison gas has been banished from use in the next war.

Read the advertisements in the Reporter every week.

tion. No doubt this will be slow but much suffering in

# r. Chevrolet Truck Owner

BEST IS NEAR—

That Chevrolet Truck overhauled now, and be-  
fed for the gruelling test it must endure during  
busy days.

## WE

your truck the best overhaul, because—

1. We have factory trained mechanics.
2. We have a Chevrolet shop, equipped according to factory specifications.
3. We use genuine Chevrolet parts.
4. We use the factory flat rate chart, especially prepared for Chevrolet trained mechanics.
5. Our work is guaranteed.



Main Spearman

# SPEARMAN EQUITY EXCHANGE

Quality Merchandise at Low Cost

Specials for Friday and Saturday  
this week---for cash only

Coffee, Folgers 53c  
1 pound can for

Beans, 25-lb. box \$1.48

Baking Powder Calumet One Pound Can 27c

Shortening Mrs. Tuckers 6-pound pail \$1.12

Post Toasties, large box 11c

Oysters, Harvest Home, 5-oz. can 16c

Come In and Look Us Over  
The Better You Know Us, the Better You Will Like Us"  
Prompt Delivery Service  
Phone 27 Elevator Row

# NESSCO

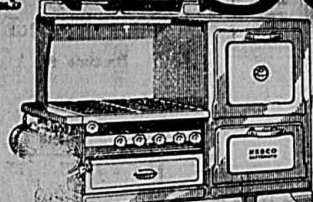

"The stove with a brain"

## Saftematic GASOLINE STOVES & RANGES

THERE has never before been a stove like this! Saftematic Control is the great, new development in gasoline stoves.

Just turn on the valves — then the touch of a lighted match. Simple, positive Saftematic control will turn on the gas and light the burner automatically at just the right moment. Should the flame be accidentally extinguished, Saftematic control automatically shuts off the fuel supply. It is impossible to flood the burners at any time, even with the valves open.

See this wonderful Saftematic stove in operation—come in and let us demonstrate. There are models with and without built-in ovens.

# Womble Hardware Co.

Spearman and Morse

## The Combine You Need

Is Found in the Complete Nichols & Shepard Line

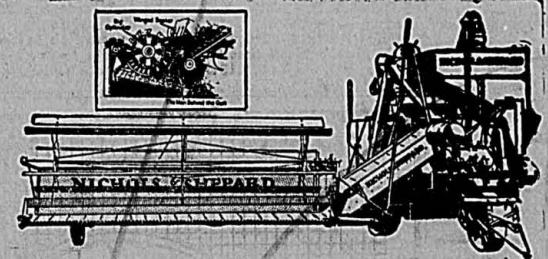

Nichols & Shepard Company offers a complete line of combines—that gives the grain farmer a complete range of selection. Five basic models make up this line, with many other combinations of headers, separators and windrow pick-ups, from which you can select the combination of header and thresher size that is suited to your farm, your crop and your tractor.

Ample power of Big motors, that "pull" the machinery in good grain and bad.  
A Sturdy Frame of hot riveted steel that stands the rough hauling.  
Properly Balanced on Big Wheels with Roller Bearings, it hauls easily, free from objectional side draft.  
Armco Ingot Iron, rust-resisting for all sheet metal parts.  
Alumite-Zerk Lubrication that makes lubrication sure and fast.  
Rockwood Equipped—Weatherproof fibre pulleys on main belt drivers.  
An Improved Header Drive sturdily constructed and built to last.  
Extra Wide Canvasses all running on rollers equipped with Roller Bearings.  
Steel Chain running on Safety Snap Sprockets, at all important points.  
In every way, you will find that the combine is built to the Nichols & Shepard standard of quality building.

THE NICHOLS & SHEPARD LINE  
Model A 10'-12'  
Model B 10'-12'-14'  
Model C 15'  
Model D 18 1/2'-20'  
Model E 20'  
Windrowers and Windrow Pick-Ups for all sizes.  
Also threshers 4 sizes  
Tractors 4 sizes  
Corn Picker-Huskers  
See us for Complete Information.

## Nichols & Shepard Co.

In Continuous Business Since 1848  
WE SELL AND TRADE

A full line of Repairs in stock at Spearman, and competent mechanics ready to service your machine.

# Raney and Crawford





### Husband of Girl Bandit Thinks She Will Never See Prison Gates

That Becky Bradley Rogers, convicted as a girl bank robber, never will go to prison is the confident declaration of Otis Rogers, her lawyer husband, after more than a year's successful battle in her behalf.

If she is ordered re-tried here Monday it will be the third jury she has faced. A first jury found she set fire to an untenanted house at Round Rock, Texas, as part of a plan to rob a bank there while the townspeople fought the fire. The jurors disagreed on whether she was mentally responsible and a mistrial resulted.

A second jury tried her at La Grange in December 1927 for the robbery of the Farmer's National Bank at Buda, Texas, December 11, 1926. They found her responsible and assessed her punishment at 14 years imprisonment.

The Texas court of criminal appeals found the prosecutor's plea to the jury infamable and ordered a new trial set for Monday.

Many believe the case will have to be transferred because of inability to

get an unprejudiced jury in a county where the trial attracted so much interest before.

In case of removal the location of a new trial is doubtful. The case was transferred from Hays county where the bank was situated, because of local feeling. In Williamson county, the arson trial is still fresh in memory and in Travis county, the case is even more discussed—for Becky was a trusted employee of Gov. Dan Moody, then attorney general, when the Buda Bank was robbed.

Travis county also witnessed a virtual trial of the case when habeas corpus proceedings were held to force Becky's release on bond by Hays county officers. The state university is in Travis county and Mrs. Rogers was a student there and instructor's assistant. Her husband was head of the student council.

Rogers, a few months before, had completed his law course and was starting practice at Amarillo. None at the University know that he and Becky Bradley had been married.

They were keeping it secret until he got a start. When news of the bank robbery reached Amarillo it had no special interest for him. Then followed the flash that Becky Bradley, assistant in the attorney general's office was held for the daring holdup.

Rogers left a sick bed, hurried to Austin, announced the marriage and took up the defense of his bride.

Pneumonia resulted from his trip to her aid. For months he lay at the point of death. It was her turn then to aid. She nursed him back to health until he was able to go to Carlsbad and enter a sanitarium. To be near him she worked as a telephone operator at San Angelo until her trial.

If the new trial is held, many believe she will fling aside her former defense of dementia praecox. Her husband has always contended for her innocence and was reluctant to make the mentality plea.

According to the theory offered by the state at the former trial, Becky was the slight girl who entered the Buda Bank one rainy Saturday, represented herself as a reporter gathering crop planting data. The "reporter" was given permission to come inside to use a typewriter, and then with a revolver, she backed the cashier and assistant into the bank vault, locked them in, grabbed up \$1,000 in currency and fled.

Becky Bradley's car on a wash rack at Austin attracted the attention of officers searching for the coupe in which the bank robber had driven away. The money was located in the Austin post office. It had been placed in a box and mailed to a sub-station.

speeds, wider shoulders, greater sight distance at curves crossing facilities such as under-passes, and better designed highway intersections.

Where traffic is quite heavy, streets and roads are in some instances being separated at intersections through the elevation of one thoroughfare over the other. The cost of such structures is soon returned through the elimination of congestion.

Less expensive but quite suitable arrangements for continuous and safe travel at intersections, may be made. Notably in New York and New Jersey, traffic circles, sometimes called rotary intersections, are in service. These consist simply of a circular pavement into which traffic flows from the intersecting highways. This avoids all left hand turns—one of the greatest contributors to accidents.

Some states are adding two extra lanes to all highways at the intersection. This extra space permits a free flow of cars. Another method is the curve intersection wherein each of the cross roads is joined to those adjacent by a curve, cutting off the corner and forming a simple design similar to that of some grandmother's old comforters.

Fear reactions all start in the brain, so doctors say. That's probably why some of these youthful auto drivers appear so courageous.

ad  
oe  
3  
OWNER SAL  
THE SIX-  
Dealers declare that prese  
not only their best prosp  
actually their best salesmen.  
Complete satisfaction over  
has convinced these owners  
cars are good cars.  
And their spontaneous pra  
an advertising campaign as  
is priceless.

### OWNER SALE

### THE SIX-...

Dealers declare that prese  
not only their best prosp  
actually their best salesmen.  
Complete satisfaction over  
has convinced these owners  
cars are good cars.

And their spontaneous pra  
an advertising campaign as  
is priceless.

THE SIX-SIXTY '685 TO 8  
All prices at Factory, Lansing, Mich

AND—FROM \$595 TO \$815—THE DURA  
FOUR-FORTY—A CAR WITH AN IMPRE

DURA!  
A GOOD CAR

Spearman Moto



### We Clean Your Car Inside and Out

No matter if your car is be-spattered with mud or covered with rust. Our fine cleaning service will quickly restore its original lustrous appearance. And you'll be proud to drive this spotless sparkling beauty, after we have washed and greased it up. Our new grease gun does the work.

OILS:—Quaker State—Mobiloil—Phillips Oils  
FILL UP WITH PHILLIPS "66"

### Chambers Service Station

NORTH MAIN SPEARMAN

### FASTER CARS ARE DEMANDING SAFER HIGHWAYS

Most automobiles now being made have a speed of at least 50 miles an hour.

Car speeds and the great volume of traffic now thrown on the roads are exerting a beneficial influence on highway design and construction. In the early days of rural pavement laying, for instance, many surfaces were built to a width of no more than 16 feet, scarcely room enough for a load of hay and a car. Later, an 18-foot pavement width was adopted by most states with the thought that six yards would surely be adequate for two passing automobiles.

Recently, however, experience and government tests have demonstrated that in the interest of speed with safety, a rapidly traveling car should have a ten-foot lane. Some drivers, of course, should have even more space, but highway authorities are in accord on a 20-foot-width for the ordinary rural road subject to fairly heavy traffic.

Illinois, Michigan and Wisconsin are among the states now specifying 20 foot pavements on well traveled roads. Twenty per cent of the mileage of rural pavements built on Federal Aid projects last year were 20 feet in width. New York, particularly has gone in for even wider rural pavements with many being built 27, 36, and 40 feet wide.

Safety is being introduced into pavements through other mediums, such as smooth surface, easier curves of a pitch suitable for fairly high

### THE NEW AVERY ONE-WAY DISC PLOWS

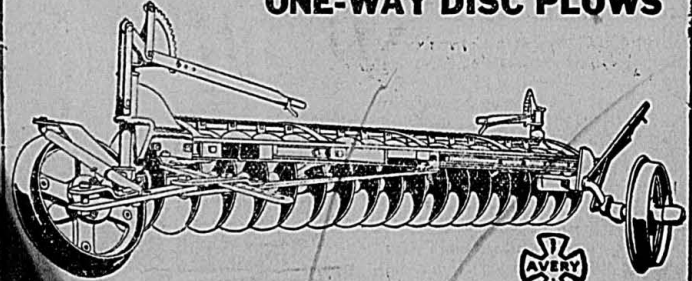

### Better Plowing! Greater Speed!

If you want to make a new plowing record, here's an Avery implement that will surely help you do it. It's the new Avery One Way Disc plow offering a new and astonishing combination of strength and light draft.

This plow has Electric Heat Treated steel discs, polished and sharpened. They are mounted on heavy disc section bolts and are equipped with high carbon steel disc cleaners.

Greater safety and ease of operation are assured by the convenient positions of the sturdy hand levers and lifting quadrants.

The "long radius" rear wheel construction provides for a wider and more accurate adjustment of the angle of the disc cylinder to the line of draft. This makes possible a working position in which the normal right hand swing of the cylinder is balanced against the soil pressure. Steady, even work is the result.

The turntable bearing serving the land wheel places the plow in transport position by bringing the wheels into parallel alignment. This reduces the width of the plow, allows it to pass easily through a narrow farm gate.

Universal Alemite-Zerk lubricated main thrust bearing with renewable cut steel wearing plates is another special feature of the New Avery.

Come in and see this plow today. Let us show you its superior features.

There is a full line of the famous Avery walking, riding and tractor plows, tillage implements and Champion harvesting and haying machines

### Spearman Motor Company

### Announcing a Sale On the

### SEALY MATTRESS

May 18 to 25 will be Sealy Mattress Week throughout the entire country. the price will be reduced from

\$49.50  
to  
\$39.50

This is your opportunity to buy a Sealy Tuftless Mattress—the largest selling Mattress since 1881

Remember May 18 to 25

### Spearman Hardware

Hardware—Furniture—Implement



**TAX GASOLINE WITH CARE**  
Fear is expressed from many authorities that gasoline taxing may be overdone. Since 1919, when the first such taxes were levied,

there have been steady increases in the rate, until today the tax equals 10 to 30 per cent of the retail price of gas in the various states.

A reasonable tax, with all receipts applied to highway building and maintenance, is probably the best way of solving the demand for good roads. But when the funds are applied to other state expense, the motorist has cause for complaint.

Opinions of newspaper editors throughout the United States show that a great number of them oppose exorbitant gas taxes because they encourage extravagant spending, represent class legislation, tax a necessity instead of a luxury, are increasing too fast, harm business by discouraging consumption and cause other difficulties.

In an article in the New York Times, Dr. F. G. Crawford of Syracuse University, said that legislatures may go too far with increases and bring about a reaction to a most successful tax. There is already some tendency in this direction.

Last year the gasoline tax averaged about \$15 per car, or a total of \$300,000,000. It would seem that this sum, with the other available funds, if used intelligently for highway purposes, would provide necessary paved or rocky roads. To use gas tax money for other purposes is an imposition on the motorist.

Missouri, realizing the danger of an exorbitant tax, has fixed the rate at two cents per gallon for 10 years. Sensible taxation is a success, oppressive taxation benefits no one and discourages progress.

**AN EDITOR ON DUTY**

"Should anybody be an editor," says the editor of one of our exchanges. All an editor has to do is sit at his desk six days in the week, four weeks in the month, twelve months in the year and "edit" such stuff as this: "Mrs. Jones of Lone Creek let a can opener slip last week and cut herself in the pantry."

"A mischievous lad of Bungtown threw a stone and struck a companion in the alley last Tuesday."

"Joe Doe climbed on the roof of the house last week looking for a leak, and he fell, striking himself on the back porch."

"While Harold Green was escorting Violet Wise from a church social last Saturday night, a savage dog attacked him and bit Mr. Green on the public square."

Isiah Trimmer of Lebanon was playing with a cat Friday and it scratched him on the veranda."

Mr. White, while harnessing a broncho last Saturday, was kicked, just south of the corn crib."

Anybody can "edit" a paper. It's the easiest job and the softest snap in the world.—Olny Enterprise.

**CASH VALUE OF CREDIT**

"To what do you attribute your success?" we asked a business man in Spearman the other day. His answer came back promptly. "I always made an effort to discount all of my bills. I was especially careful not to overlook small accounts that have a tendency to grow when neglected."

All successful men will tell much the same story. Credit is every man's most priceless asset. You never know when you may need financial backing, when your good credit will give you an opportunity to make big money.

The man who is commonly said to be "good pay" can usually secure financial support from others when needed. The man who is referred to as "slow" or "no good" can rarely get financial backing regardless of his ability as an entertainer or reputation as a "good fellow."

We are about to begin a new season, now. Our suggestion is that you start it off right by cleaning up all outstanding debts, large and small—that you either acquire or maintain the reputation of being a good credit risk.

**FARMERS FIND CASH VALUE IN BALANCED FEED**

Fifty-seven Monroe county farmers find that scientific feeding pays. Cooperating with the Illinois State Agricultural College through the Monroe County Farm Bureau, 57 Monroe county farmers kept a record of feed costs in raising pig litters and balanced this cost against the selling price of the pork produced. In this contest any ration the farmer wanted could be used. The cheapest, fastest gains, it was found were made by those farmers feeding scientifically.

In general the feeding methods of the farmers could be divided into three groups; those feeding heavy protein rations and those feeding low protein rations of two pounds of protein supplement or under, which is the average practice in Monroe county. The records favor the heavy protein and the medium protein groups and the winning ration consisted of tankage and linseed meal mixed to a two to one ratio, three to five pounds of this mixture being fed per bushel of corn. Pork fed on this ration made the cheapest gains and was \$1.05 per hundred pounds cheaper than pork fed on the low protein rations.

Calculating the results from the dollars and cents points of view and using prevailing prices the costs were as follows:

During the period of the contest corn was around 90 cents, tankage \$75 and linseed meal \$60. The tankage-linseed combination of 2 to 1 costs \$3.50 per hundredweight. Where this feed was used in the second group 427 pounds of feed or feeding 3.2 pounds of feed or feeding mixture the feed cost was \$7.30 per hundred weight pork which would make pork cost \$8.59 to produce by this method.

Using the above method, the following is the cost of 11 pounds pork produced in the varying amounts of protein feed are given:

Pound Protein feed	Cost per 100 pounds pork
per bushel corn	
fed	
5 lbs. or over	\$8.20
3 to 4.9 lbs.	8.05
2 to 2.9 lbs.	8.81
Under 2 lbs.	9.10

**WHAT HELLO GIRL MEANS WHEN YOU OVERHEAR HER TALK CODE**

A system of codes, bewildering to the uninitiated, enables the Bell Telephone System to expedite its long distance business. Not only are the codes time savers, but they are convenient in recording calls and reports on toll tickets, special instructions, filing time, telephone numbers, persons' names, addresses and other information.

When the operator writes the code "AB" after the number called, it indicates that her customer is calling a firm and that he will talk business. If she writes "AY" it means that he will talk "with anyone" there. When the operator says "AG" to the operator in a distant city, it means "try again to get the called telephone."

"BNR" reports a distant operator and the operator at the receiving end puts the letters on her toll ticket. This tells her that the messenger who was sent has not returned. This information is passed on the customer who placed the call. "BY" means that the called party's line is busy. "CF" is a rather doleful code. It means "cannot find" and "CA" is even worse. It means "cancel the call."

"COL" means collect at the called point, and "OK COL" means that the subscriber called has been asked to pay charges on the call and he has agreed to do so. "T & C" means that the subscriber who placed the call requested a report of the "time and charges." A circle drawn around the amount of the charges shows that the operator has advised her subscriber of this amount.

"CLR" means "combined line and recording." The "CLR" operator is one who receives the order on a long distance call, records this order on a toll ticket and puts through the call.

**PIERCE MAKES NEW PRICE ON GASOLINE**

The Pierce Petroleum Corporation throughout the country has advertised a reduction on the retail price of gasoline, the price at all Pierce stations now being 17c to all, with the tank wagon price being 14 cents. The company through its advertising, states that gasoline is a commodity essential to transportation and like a railroad tariff should be the same to all, and the company had declared itself against the practice of giving the so called National and Commercial discounts to a favored few.

Dan Boothby, local agent for the Pierce Petroleum Corporation, announces that it is the intention of the Pierce Petroleum Corporation that whenever any company is making a preferential discriminating or secret discount to any of its customers in Oklahoma to immediately reduce its tank wagon and service station price that the favored few are getting from others.

According to information gathered the fight to lower the price of gasoline started among the big companies where it was stated some had shown special privileges in dealing with other big companies. The retail price started by the Pierce people was met by other companies, and here at all stations the retail price is 17c.—Texhoma Times.

The largest power press in the Ford industries outside the frame press for the Model A automobile, is used to shape fenders, wheel housings and radiator shells at the Lincoln automobile plant. It weighs 250,000 pounds and stands 24 feet 10 inches above the floor line. Three feet of the structure extend below the floor level and it has a foundation 11 feet 9 inches deep.

**DALHART NEWS WILL QUIT PUBLICATION**

The Dalhart News, published by George A. Wallis of Amarillo, will suspend publication with this week's issue, Mr. Wallis has announced.

The News which has a circulation of approximately 400, has been published since February 1. "During the three months that I have been publishing the News, I have come to the conclusion that there isn't room in Dalhart for two newspapers," Mr. Wallis said. "I heard, too, that the new management of The Dalhart Texan plans to start a semi-

weekly paper and I am thoroughly convinced that there is room for both a weekly."

In line with the Ford Motor Company interest in aviation, a government licensed field, equipped with power night-landing

We didn't realize so many great men we began to see faces in cigarette to

**WE INVITE MR. AND MRS. S. B. HALE**

To Have Dinner at

**THE D. C. D. CAFE**

Sunday, May 26, 1929

Read the Spearman Reporter—you may be next.

**NOTICE!**

May and June Chix will lay the 1st of November, and will miss the fall moult.

After June 10 the price will be:

**HEAVIES, 12½c; LEGHORNS, 10c**

**Spearman Hatchery**

**W. L. Davis**

South Spearman Owner and Operator

A GOOD HABIT TO EAT AT

**JOE'S CAFE**

NEARLY EVERYONE ELSE DOES

GOOD COFFEE

**Win With Real Estate**

The best, the safest, and surest of all long term investments.

Real estate purchased here now is bound to increase in value in the years to come, for we all agree that Spearman is a community with a future.

Furthermore your investment is right here where you can watch it all the time and can liquidate when necessary without loss.

**J. R. COLLARD**

Real Estate—Loans—Insurance

**The Rock Island TRACTOR**

---and---  
**Sanders Disc Plow**

Sold On Three Years Time

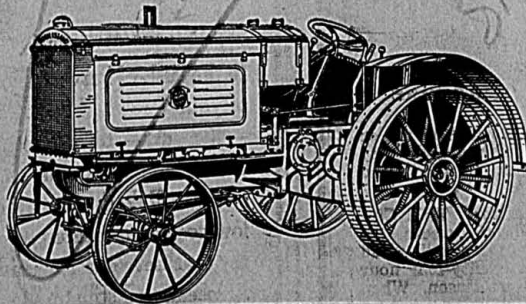

Full Line of Rock Island Implements and Tools In Stock Here

**ARTHUR OWEN**  
Spearman Dealer

In the W. J. Russell Old Building—Across the Street

**IOWA SEPARATOR**

THE WORLD'S CLEANEST SKIMMER

WE GUARANTEE THEM TO:—Get more butter-fat; wash; easier to turn; easier to pay for; and cost no an ordinary separator.

Ask Your neighbor who has one. Over 65 sold in 30 Spearman.

WE ALSO SELL:—Tankage, Linseed Oil Meal, Bone Shorts, Alfalfa Meal and Hay, Oyster Shell, Snider's Mash and Laying Mash, Bulk Rolled Oats, Bulk Garf Plants.

**Snider Prod**

IN SPEARMAN

**The**

**Little Fire You Le May Leave You Li**

For complete protection against the fire in a policy today.

**P. A. LYC**

HANSFORD ABSTRACT COMPANY

Phone 42

**Complete Funeral Service For a Moderate Charge**

When bereavement comes, cost into consideration of an impressive vice. Wilson Funeral Homes offer distinctive funerals efficiently executed reasonable rates. Automobile ambulance; Lady attendant. Telephone 44.

**Wilson Funeral Homes**  
Spearman

**LOOK Real Estate Bargains**

440 acres, 9 miles of Texhoma, 160 acres good farm balance extra good grass, price, \$10.00 per acre; \$15 cash; balance easy terms.

640 acres, perfect, all in wheat and barley, all fenced, go well. 13 miles from Spearman, price \$32.50 per acre; go terms.

643 acres, 4 miles from Gruver, 500 acres in wheat, 143 acres in pasture, new house, well, windmill, granary, barn, all fenced and cross fenced, ¼ of crop to purchaser. Price \$35.00 per acre; \$8000 cash; balance easy terms. Will also give 3 years lease on 640 acres, all broke, adjoining this land.

320 acres, 14 miles from Spearman, all in wheat and barley, ¼ of crop delivered goes to purchaser; price \$30.00 per acre, go terms.

686 acres, 12 miles of new railroad, 400 acres in cultivation, 286 acres in pasture, ¼ of crop to purchaser; price \$20.00 per acre.

See **G. KELLEY STOUT, Spearman**



**AN REPORTER**

Hansford Headlight Publishing Co., Inc., bliskers  
**VERY THURSDAY N KELLY**  
and Manager  
one No. 10

**SAR IN ADVANCE**  
Panhandle Strip of 0 per year elsewhere.  
second class matter 919, at the post office Texas, under the act 9.

**BER PRESS**  
**LATION**

the 43rd annual State at Dallas are Octoberclusive.  
mes and carnations. lay. Mrs. C. B. arman.



**KY RADIATOR**  
nothing to be alarmed is positive danger in ak to continue. Over- result, followed by ders and burned out if your radiator is leak- it now.

**ADIATOR AND DER SERVICE**



**INUAL**  
**ivil ark odeo**  
13, 14 and 15 dian, Texas  
**ARD STROUD'S**  
pecialty Acts

**Church and Society**

**Mr. and Mrs. W. Q. Thorne Have Week End Guests.**

Mr. and Mrs. W. Q. Thorne who live nine miles southwest of town, had as their week end guests three young ladies from Canyon. Their daughter, Miss Willa, Miss Elizabeth Spivey and Miss Avis Smith, are all students in W. T. S. T. C. at Canyon and came up for the week end to help Mr. and Mrs. Thorne celebrate the moving into their new home, just completed on the Thorne farm. The house is a seven room bungalow with basement and bath and will be installed with a delco in a short time. The young ladies, after carrying out efficiently the house warming program, returning to their school work at Canyon Monday.

**Sunday School Class Enjoy Picnic.**

The Sunday School class of Mrs. Pope Gioner entertained last Friday evening, May 17, with a picnic. It had been planned that the picnic would be held at Spring Park, but the weather being unfavorable it was held at the church grounds. After playing various games lunch was served at six o'clock. Those who attended were: Misses Rose Higgs, Evelyn Mathews, Vera Beth McClellan, Sibyl Parks, Jeanne Lyon, Helen McLeod, Gertrude Barkley, Jaunita Hall, Carrie B. Nesbitt and Miss Agness Wilmett as a guest.

**Missionary Society.**

The Missionary Society met Wednesday at the home of Mrs. P. B. Higgs. A lesson from the Missionary Voice supervised by Mrs. D. B. Kirk and Mrs. J. D. Hester was had. The meeting next week will be a social meeting and will be held at the home of Mrs. D. B. Kirk in south Spearman.

**Twentieth Century Club Hold Final Club Year Meeting.**

The Twentieth Century Club met Tuesday, May 21, for a final club year meeting. Mrs. E. C. Womble opened her home in loyal hospitality to the members of the club at one o'clock in the afternoon. The members were served a lovely two course luncheon. The election of officers followed immediately. The following officers were elected for the next club year: Mrs. W. L. Russell, President; Mrs. Paul Roach, Vice President; Mrs. E. C. Womble, Second Vice President; Mrs. M. D. Jackson, Treasurer; Mrs. H. E. Campfield, Secretary; Mrs. R. V. Converse, Parliamentarian; Mrs. Delon Kirk, Reporter. The last yearly program was rendered immediately after the installation of officers. A great interest was shown in the presenting of the lesson. All parts were given due discussion. The program for next year will be equally as interesting and beneficial. It embodies an artistic and poetic outline of study. The club will have three social meetings during the summer.

**Celebrates Birthday With Dinner.**

Mr. and Mrs. Daws Wright entertained a number of friends Sunday at their home south of town with an old fashioned picnic dinner in honor of the fourteenth birthday of their son, J. D. Jr. J. D. received several nice gifts from his friends who wished him many more happy birthdays. Those to enjoy this affair were: Mr. and Mrs. Ben Maize and children; Mr. and Mrs. T. O. Thompson and daughter; Mr. and Mrs. Floyd Hays and daughter Floydene; Mr. and Mrs. Johnnie King; Mr. and Mrs. John D. Duncan; Mr. and Mrs. P. H. Westfield; Mr. and Mrs. Albert DeArmond; Miss Eva DeArmond, Miss Mae Baney, Virgil Floyd and Carter Crawford.

Mr. and Mrs. Johnnie B. Archer of Amarillo were attending to business and visiting with friends in Spearman Monday.

**Twentieth Century Club Will Buy Flies**

The Twentieth Century Club will pay any school child 20c a quart for flies. The flies must be presented to Mrs. E. K. Snider in quart jars. No flies will be accepted unless they are caught in town. If enough fly traps are used Spearman will soon be flyless. The Boy Scouts will have a chance to make pen money and they may also make and sell fly traps.

**Miss Morton Hostess At Bridge Party.**

Miss Lorene Morton charmingly entertained a number of friends at the home of her parents, Mr. and Mrs. R. W. Morton, in Reeves Addition last Wednesday evening. Four tables of bridge furnished the amusement for the several very enjoyable hours. At the close of the evening the hostess served a delightful two course luncheon to the following guests: Mr. and Mrs. Bob Taylor;

Mr. and Mrs. Chas. Chambers; Misses Hazel Groves; Ruth Murphy; Verena Lawrence; Kubah Norman, Helen Harvey; Mary McMurry and Obara Gay; Bill Gandy; Ralph Bort; Chas. Darnell; C. B. and Dimer Reeves.

**The Camp Fire Burns.**

The camp fire burned bright at the home of Helen and Louise Buchanan Tuesday night. The first rank was discussed for the program. One of the girls failed to keep rules and she was tried in Kangaroo court. Mrs. Buchanan acted as judge. The plaintiff and defendant both gave some good argument but the jury pronounced her guilty and a light sentence was passed. The girls intended to order their carnival gowns soon. At an early hour refreshments were served to the following: Helen and Louise Buchanan; Chloe Oldham, Anna Lee Morton; Emma Reeves; Roberta Addison; Thelma Maize; Frances and Elizabeth Noe; Susie James; Margie, Genevieve and Kathryn Chamness.



**Remodeled!**

There's life in the old house yet." With that sturdy old home as a basis we can create a modern dwelling replete with all conveniences and thoroughly repaired where it shows signs of decay. We've done it before for your neighbors; we can do it again, for you.

We'll Estimate the Complete Cost

**White House Lumber Company**  
Everything in Building Material  
Spearman



**"It sure walks away with our combine!"**

That's what owners say about this Twin City Tractor. You should see the power it has to walk right along with a combine. When it comes to a hill or a place where the going is tough, you should see the reserve power a Twin City has.

**TWIN CITY TRACTORS**  
17-28 AND 27-44

You can forget about questions of POWER or delays if you go into the fields with a Twin City hooked to your combine this year. It will "stand the gaff."

All through the combine territory, Twin City Tractors are running night and day for weeks at a stretch with hardly a stop, save for gasoline and oil. That is the kind of faithful twenty-four hour service you want during the harvest season. When you examine the force-feed lubrication, the sixteen-valve in-head motor, the alloy steel gears, you will understand where its dependability comes from.

Don't wait—come in and see this Twin City Tractor.

**LEATHERMAN & PAYNE**  
First Door North McClellan Chevrolet  
SPEARMAN, TEXAS

**FOR SALE OR TRADE**  
One six disc John Deere plow. 24t2p.  
**ROSS MITCHELL**  
Booker, Texas.

**HEGIRA SEED FOR SALE**  
Re-cleaned Hegira seed for sale. See it at the elevator.—R. L. Porter.

**TO TRADE**  
What have you in Hansford county that you will trade for property in Clovis, New Mexico. Address box 56, Spearman, or see me at my farm seven miles northeast of Spearman. E. C. GREENE. 24t3p.

**WANTED TO RENT**  
I want to rent a 400 to 100 acre farm for wheat. Have tractor and other machinery. Write postoffice box No. 395, Iraan, Texas, giving descriptions, etc. 24t1.

**FOR SALE**  
Two second hand windmills. One 14 foot Star and one 12 foot Eclipse. Both in good repair. See me at the Spearman Motor Company. L. W. MATHEWS. 24t2.

**FOR SALE—One ton International truck in splendid condition and two Chevrolet trucks. Write or inquire at Borger Wholesale Co., Borger, Texas. 24t3p.**

Read the Reporter every week.



**Memorial Day**  
**May 30 is**

Not only a day of valor but also a day of values at our store. Observe the day by dressing up and paying tribute to the memory of those that have passed on, and make it a day of saving by filling your want list from our line of specials for this occasion.

**Campbell's Men Store**  
Cleaning and Pressing Phone 144

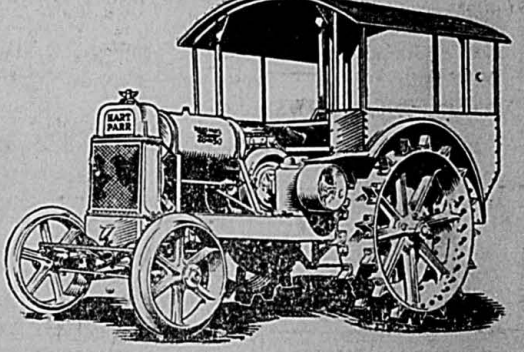

**Harvest Your Crop**  
**With Three-Fuel POWER**

In the rush of harvest, hitch two or more binders back of your three-fuel Hart-Parr tractor. It has the power—the guts—to pull them hour after hour, no matter how uneven the ground or how hot the day. Hart-Parr power will do the work faster and cheaper, and it is low costs that insure profits. Hart-Parr is the one tractor that develops tremendous power from gasoline, kerosene or distillate. We are now showing the improved 1929 line equipped with three forward speeds—from 2 1/4 to 4 1/4 miles an hour. Hart-Parr tractors are built for small, medium or large farms. Ask us for a demonstration.

**Spearman Motor Co.**  
COOKE-MATHEWS  
We Can Make Phone No. 6



**Remember Those Who Are Gone**  
**By Protecting**  
**Those Left Behind**

What more fitting way in which to honor those who have given their all that we might live in peace, than to set up as a permanent memorial, a saving account for those dependent upon our income. This bank is ready and willing to aid you in this important task.

**THE FIRST NATIONAL BANK**  
OF SPEARMAN, TEXAS

We have for sale or trade for livestock, 2 used Twin-City 17-28 tractors. Will take any sort of livestock in.





**SHOP . . . and Save Time**  
**TELEPHONE YOUR ORDER**

Right at your elbow is your telephone. Use it to order your fine groceries from us—it will save you time and energy. We guarantee prompt, satisfactory delivery.

**BURRAN BROTHERS**  
 CALL US NOW—NO. 71

**NOTICE**

To the people of Hansford and Ochiltree counties—  
 We have discontinued the services of V. L. Nichols as agent for the Singer sewing machine. He is not now connected with our business in any manner, shape or form.  
**SINGER SEWING MACHINE CO.**  
 2312p. by L. G. Runyon, Manager.

**HAIL! HAIL!**

Its time for insurance. The same Old Line Companies. The same dependable service.  
**HANSFORD ABSTRACT CO.,**  
 P. A. LYON  
 Phone 42—Spearman

**POT FLOWERS; CUTTINGS**

I have pot flowers and cuttings for sale at my residence in south Spearman. Suitable for decoration day and other occasions.  
**MRS. C. B. REAVES.**

Flowers for decoration day and other occasions. See Mrs. C. B. Reaves in south Spearman.

Mr. and Mrs. Robert Clogston were Sunday visitors to Borger.

at such a time as this, when humanly speaking the people most needed the comfort of hope, and yet the prophet, had he been speaking his own words, was least likely to be able or willing to afford it then, that it was announced through Jeremiah that the people of God should not perish, that through them Gentile nations should be led to a knowledge of the truth, and that the Righteous Branch should yet arise from the house of David and Zion's name by the Lord our Righteousness."—The Rev. A. W. Streane.

and thither, O thou backsliding daughter?" We can imagine the comfort and joyful expectation, as well as the sobering resolves, which these splendid sentences inspired in the Jews who were fitted to understand and receive them. This is preaching indeed "Children's Teeth Set on Edge," v. 29 "The fathers have eaten sour

grapes, and the child improved set on edge." This that proverb expressing a course of observation. It is a true and in the life—that, as is said in the commandment (Ex. 20:17) of man's iniquity upon (continued on

**"Paid In Full"**

By Herbert J. Walters

Six hundred consecutive performances on Broadway before being released to road. Two years on the road as a New York production at \$4.00 admission prices before being released to stock companies.

**WOULD YOU SELL YOUR WIFE TO PAY BACK MONEY YOU HAD STOLEN ???**

Featuring **FRED** and **HAZEL** this week in the best parts they have ever played for you.

**TWO COMPLETE SHOWS**  
 7:45 and 9:45

Watch for **"THE IT GIRL"**  
 She's Coming Next Week

**LYRIC THEATRE**

**FRIDAY AND SATURDAY**  
**"BEHIND THE GERMAN LINES"**

The official record of the Great War from behind the German front. The astounding picture that broke all long run records in Paris, London and Berlin. See why Paris was not taken. The most terrific document to come out of the war.

Also Good Comedy and Tarzan  
 Admission . . . . . 15c and 30c  
 Saturday Matinee . . . . . 10c and 25c

**MONDAY ONLY**  
 Hazel Hurd Players in another knockout play. Two complete shows 7:45 and 9:45. Reserved seats on sale at Hale Drug Store.

**TUESDAY ONLY**  
**"The Model From Montmartre"**  
 A French picture actually made in Paris, showing the gay life and high lights of that famous city. Very artistic.

Also Good Comedy  
 Admission . . . . . 15c and 30c

**WEDNESDAY and THURSDAY**  
**"THE FLYING FLEET"**  
 Starring Ramon Navarro and Anita Page

Made with the cooperation of the U. S. Navy, this epic film is a record of the laughs, the love, the heroism, the countless thrills and dangers of the naval flyers. The most amazing stunts of the air ever filmed. Not a war picture. Many say it is greater than "Wings."  
 Also Laurel and Hardy Comedy and a news reel.

**International Sunday School Lesson**  
 BY DR. J. E. NUNN

FOR MAY 26, 1929

General Topic:—God's Law in the Heart.  
 Scripture Lesson:—Jer. 31:29-34; John 1:17.

29. In those days they shall say no more, The fathers have eaten sour grapes, and the children's teeth are set on edge.  
 30. But every one shall die for his own iniquity; every man that eateth the sour grapes, his teeth shall be set on edge.  
 31. Behold, the days come, saith Jehovah, that I will make a new covenant with the house of Israel, and with the house of Judah:  
 32. Not according to the covenant that I made with their fathers in the day that I took them by the hand to bring them out of the land of Egypt; which my covenant they brake, although I was husband unto them, saith Jehovah.  
 33. But this is the covenant that I will make with the house of Israel after those days, saith Jehovah: I will put my law in their inward parts, and in their heart will I write it; and I will be their God, and they shall be my people.  
 34. And they shall teach no more every man his neighbor, and every man his brother, saying, Know Jehovah; for they shall all know me, from the least of them unto the greatest of them, saith Jehovah: for I will forgive their iniquity, and their sin will I remember no more.  
 John 1:17. For the law was given through Moses; grace and truth came through Jesus Christ.  
 Time:—Shortly before the final siege of Jerusalem in the tenth year of Zedekiah, B. C. 588.  
 Place:—Jerusalem.  
 Golden Text:—Thy word have I laid up in my heart, that I might not sin against thee.—Ps. 119:11.

Introduction—"The New Covenant"  
 "The Book of Christianity is the New Testament, but its real name—so given in the Revised Version—is "The New Covenant," for that is what "New Testament" means. The Old Testament is the story of the people of the Old Covenant, God's people with whom, beginning with Abraham, he made a solemn covenant that if they would obey him he would protect them, if they would worship him he would bless them, if they would be his people he would be their God. The New Testament is the story of a new and better covenant, impossible under the old conditions. This New Covenant was revealed gradually to the prophets of the Old Covenant days, as their minds were illuminated by the Holy Spirit. Isaiah saw its splendor and disclosed it in glorious words. Jeremiah ventured to name it, presenting the revolutionary idea that it would be substituted for the Old Covenant. This chapter we are to study is therefore one of the greatest, most momentous and significant, passages in all the Bible."

"From Gloom to Cheer" Chaps. 30-33  
 The four chapters, Jer. 30-33, constitute a remarkable section of the Book, characterized by a sudden and brilliant change from gloom to cheer, from the darkness of despair to the sunshine of hope. This is especially surprising in view of the fact that chapters 32 and 33, at any rate, and probably the closely related chapters 30 and 31, were written in the tenth year of Zedekiah, the last king of Judah, and were composed during the siege that was to end with the capture and destruction of Jerusalem. "The prophet was in prison, famine and pestilence held possession of the city, and the prospects of the nation were such as to create despair in every mind. It was

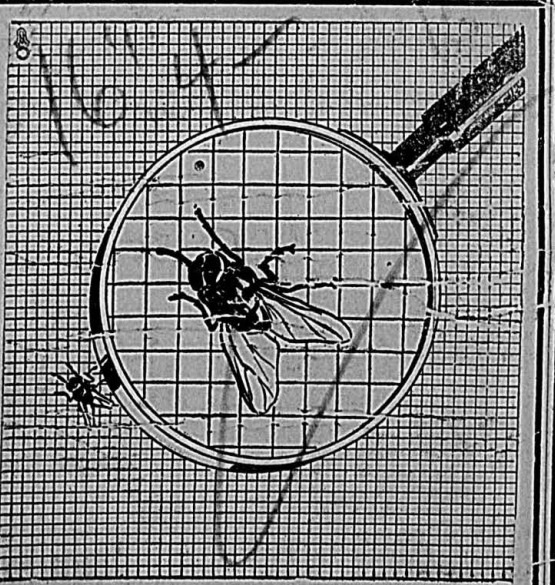

**Watch the Flies**

Right now is the time of the year to watch the flies. Screens applied now prevent damage by keeping the flies out. We will be glad to give you figures for the complete screening of your home or store.

**Pickering Lumber Co.**  
 Builders of Homes  
 TRUE TAGG PAINT—100 PER CENT PURE



**There's Charm In Your Hair!**

Your hair can be made to look beautiful—to add immeasurably to your Smartness and Chic. The answer of course is a Realistic Permanent from my shoppe.

Permanents . . . \$10.00  
 Marcel . . . . . 75c  
 Finger Wave . . . . . 50c  
**MRS. E. B. DODSON**

**YOUR CAR**

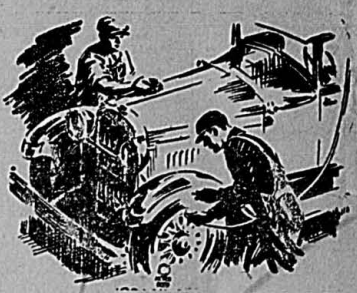

**Washed and Greased**

—Adds to life of car  
 —Improves Appearance  
 —Added Pleasure in use.

We finish the job inside.  
 Experience; courteous attention at all times.

**C. P. Ringer**  
 Across the street from W. L. Russell old station  
 Reaves Building



**One More Lesson**

All over the world graduates are asking "What now?" It's a question each must answer for himself. But one thing is sure: Whatever type of business enters, a certain quota of even the most modern should be banked. That is the great lesson of the School of Hard Knocks.

**Fidelity Bank of Commerce**  
 Spearman, Texas

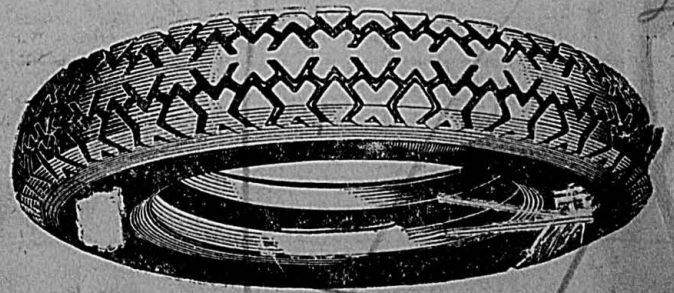

**Use AJAX Tires**

On your Ford, Chevrolet or International truck. Play Safe. They have a 12-months Guarantee against any Road Hazard.

**Spearman Motor Co.**

Hart-Parr Tractors  
 Durant Cars



**ADULT ILLITERACY**  
 One person out of four in the United States could not read or write to the Federal Census. Nine years have passed, and another Census will soon be taken. What will its findings be? Will it again reveal to us 5,000,000 illiterates within our borders? Will it again place us tenth among the great nations of the world? Adult illiteracy can be wiped out in the months that remain in 1929 according to the statement of the National Illiteracy Crusade, which is actively engaged at its Washington headquarters in stimulating all responsible official and volunteer organizations throughout the country to make every effort to reduce the illiteracy totals.

The Crusade points with particular emphasis to the most pathetic of all illiterates—the 1,000,000 mothers who can neither read nor write. While the children are young, the mother's ignorance is a dreadful handicap in training them, and when the children have grown up and left home her loneliness is pitiable. She is separated from them by more than mere miles. She cannot write to them, she cannot read the letters they send, she cannot turn to her Bible for consolation.

"Surely these million mothers, many of them native born Americans, are worthy of the education which it is within the power of every literate adult to give," says the Society. The National Illiteracy Crusade has demonstrated that adults can be taught to read and right in from four to six weeks. It has placed suitable text books at the disposal of the volunteer teachers and also gives an adequate method of instruction.

"If the patriotic citizens of this country will co-operate by devoting the necessary time to the instruction of the illiterates in their communities there is no reason why the Federal Census of 1930 should not show a reduction of illiteracy about which the entire nation may be proud. And although literacy is an end to be desired in itself, it is bound to bring with it many other benefits—improved standards of living, more intelligent care of children and better understanding of American ideals."

**FAIL TO MOVE COUNTY SEAT OF LAMB COUNTY**

That the county seat of Lamb county will remain at Olton a while longer was the decision recorded by the majority voters in the election held last Saturday in which Littlefield and Amherst were contenders for its removal to their respective points.

The voting throughout the day was lively all over the county, the count showing the greatest number of ballots ever cast at any election in Lamb county. When the polls closed, Olton showed a total of 945 in her favor 795 for Amherst and 2,108 for Littlefield. To place the county seat at Amherst a majority vote was necessary, while to put it at Littlefield a two-thirds majority vote was required.—Lamb County Leader.

W. G. Bailey of Wauchula, Fla., drove his Model A Ford business coupe on a 4,000 mile trip carrying two passengers and heavy baggage, and the cost of oil and gasoline was only \$40, a rate of one cent per mile.

A skeptical friend of ours remarks that something worse must be invented now that poison gas has been barred from use in the next war. Read the advertisements in the Reporter every week.

**r. Chevrolet Truck Owner**

**BEST IS NEAR—**  
 e that Chevrolet Truck overhauled now, and be ed for the gruelling test it must endure during busy days.

- WE**  
 your truck the best overhaul, because—
1. We have factory trained mechanics.
  2. We have a Chevrolet shop, equipped according to factory specifications.
  3. We use genuine Chevrolet parts.
  4. We use the factory flat rate chart, especially prepared for Chevrolet trained mechanics.
  5. Our work is guaranteed.



Main Spearman

**30 7.50**

**NESCO**  
 "The stove with a brain"  
**Saftematic**  
 GASOLINE STOVES & RANGES

**T**HERE has never before been a stove like this! Saftematic Control is the great, new development in gasoline stoves.

Just turn on the valves — then the touch of a lighted match. Simple, positive Saftematic control will turn on the gas and light the burner automatically at just the right moment. Should the flame be accidentally extinguished, Saftematic control automatically shuts off the fuel supply. It is impossible to flood the burners at any time, even with the valves open.

See this wonderful Saftematic stove in operation—come in and let us demonstrate. There are models with and without built-in ovens.

**Womble Hardware Co.**  
 Spearman and Morse

**SPEARMAN EQUITY EXCHANGE**

Quality Merchandise at Low Cost

**Specials for Friday and Saturday this week---for cash only**

**Coffee, Folgers 1 pound can for 53c**

**Beans, 25-lb. box \$1.48**

**Baking Powder Calumet One Pound Can 27c**

**Shortening Mrs. Tuckers 6-pound pail \$1.12**

**Post Toasties, large box 11c**

**Oysters, Harvest Home, 5-oz. can 16c**

Come In and Look Us Over  
 "The Better You Know Us, the Better You Will Like Us"  
**Prompt Delivery Service**  
**Phone 27 Elevator Row**

**The Combine You Need**  
 Is Found in the Complete Nichols & Shepherd Line

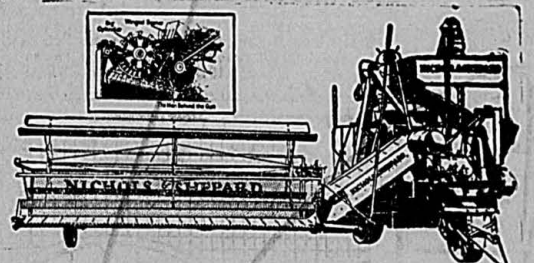

Nichols & Shepard Company offers a complete line of combines—that gives the grain farmer a complete range of selection. Five basic models make up this line, with many other combinations of headers, separators and windrow pick-ups, from which you can select the combination of header and thresher size that is suited to your farm, your crop and your tractor.

In addition to the complete range of sizes, you get these threshing features: The Feeder House of Big Capacity that will handle the grain and feed it.

The Big Cylinder is the famous Big Cylinder of the Red River Special Line.

The Man Behind the Gun, is an exclusive N & S feature, that has saved millions of extra bushels of grain for farmers.

The Steel Winged Beater, and three additional beaters to thresh the straw. Straw Carriers and Fans that keep the straw spread out and loosened. With both Rough and Recleaners, served by oversize elevators, the grain is always properly cleaned. And these features of construction and equipment:

Ample power of Big motors, that "pull" the machinery in good grain and bad.

A Sturdy Frame of hot riveted steel that stands the rough hauling. Properly Balanced on Big Wheels with Roller Bearings, it hauls easily, free from objectional side draft.

Armco Ingot Iron, rust-resisting for all sheet metal parts.

Alemite-Zerk Lubrication that makes lubrication sure and fast.

Rockwood Equipped—Weatherproof fibre pulleys on main belt drivers.

An Improved Header Drive sturdily constructed and built to last.

Extra Wide Canvasses all running on rollers equipped with Roller Bearings.

Steel Chain running on Safety Snap Sprockets, at all important points.

In every way, you will find that the combine is built to the Nichols & Shepard standard of quality building.

**THE NICHOLS & SHEPARD LINE**  
 Model A 10'-12'  
 Model B 10'-12'-14'  
 Model C 15'  
 Model D 16 1/2'-20'  
 Model E 20'

Windrowers and Windrow Pick-Ups for all sizes.

Also threshers 4 sizes Tractors 4 sizes Corn Picker-Huskers See us for Complete Information.

**Nichols & Shepard Co.**

In Continuous Business Since 1848  
**WE SELL AND TRADE**

A full line of Repairs in stock at Spearman, and competent mechanics ready to service your machine.

**Raney and Crawford**





### R. Spivey Post American Legion Membership Drive---To Build New Home

World War trophies the German and Austrian the war by the divisions, both Texas been shipped to the R. Spivey American Legion according to bill of lading Post Commander. as follows:  
Maxim

1 Saber, Enlisted Men's  
1 Helmet, Enlisted Men's  
1 Canteen  
2 Projectiles, large  
1 Shell, 150 M. M., short  
6 Buckles, Gott Mit Uns (Post has received several of these.)  
25 Stuck Helmkokarden, white  
25 Stuck Helmkokarden, red.

The American Legion Post at Spearman, successful in getting the local membership to 80 last year by this time, and by making this good record won the above trophies in the membership contest. Our membership quota this year is 60 members, with a possibility of 100 members for this

post. We have a large program outline and posted at the Legion Hall, and expect to have more action. The post is sponsoring a dance every week at the I. O. O. F. hall, and the proceeds are to go to the building and erection of a new American Legion Memorial Armory, during this year, 1929.

If you are a former service man of the World War, whether you are or ever have been a member of the American Legion, mail this coupon, together with dues in the sum of \$3. to H. L. Dumas, Adjutant, care of Pickering Lumber Company, or M. L. McLaip, Post Commander, both of Spearman, Texas. Enroll now—we need a larger membership.

Please enroll me as a member of THE SULLIVAN R. SPIVEY, LEGION POST 154, Spearman, Texas, for the year 1929, this is membership week.

NAME \_\_\_\_\_  
ADDRESS \_\_\_\_\_  
OCCUPATION \_\_\_\_\_  
My service between April 6th, 1917, and November 11th, 1918, was with \_\_\_\_\_  
Rank at Discharge \_\_\_\_\_  
Signed \_\_\_\_\_

#### OUR CITY'S OPPORTUNITIES

A large factory in a nearby state has experienced much labor trouble during recent years. The installation of new machinery has been vigorously resisted by the workers. All attempts to modernize the plant and enable it to meet present day competition have failed because of the hostility of the employees.

Recently a strike broke out; bombings followed the attempts of the company to develop new organization by securing the services of new laborers. This factory is located in what is universally regarded as a large city.

Recently a small town with an active Chamber of Commerce, having a wide-awake secretary, has secured a branch of this factory which promises to become larger than the parent plant. And it was done without a bonus, without a public stock subscription, or even a tax remission.

The secretary of the chamber of commerce in the aforementioned city has merely pointed out the advantages in locating a plant in his town—its freedom from labor agitation.

It occurs to the editor of the Reporter that our own city has just such opportunities. In the great cities there are many plants operating under the handicap of hostile labor. They would benefit and profit enormously by locating a factory in a small city. That small town might just as well be Spearman as any other place in the United States.

It is merely up to us to advertise and sell our city by citing its real industrial advantages.

Barnum's. Then they keep quiet. No man likes to advertise his folly.

Those who have been stung always turn to the local merchant in future transactions. They know he will be here to guarantee the merchandise after it is in the buyer's hands. They know that he does not dare to offer "shoddy" goods for first class merchandise knowingly. They know that he must depend upon the good will of the community for his future financial well-being, and this good-will must be earned by giving honest values to the public.

But why turn good dollars over to strangers to learn that lesson?

#### SURPLUS MEN

Our government is struggling with the problem of bringing economic equality to agriculture. Badly stated the real trouble lies in the fact that there are too many farmers. Students of the farm problem assert that the food requirements of this nation could be supplied from one-half the present acreage and one-half the present population now employed in agricultural pursuits.

The obvious conclusion that many superficial observers advance is "let's speed the management from farm to city." But in the city there is also a surplus of man power. In the building trades, in all the skilled crafts, in the merchandise industries the places of men are steadily being taken by machines.

Education that seeks to elevate men into higher occupations is likewise failing in its utilitarian purpose.

#### BARNUM WAS RIGHT

A light covered truck drives up to the curb. The driver leans out and attracts the attention of the pedestrian on the walk. A furtive conference in hushed tones follows. "Want to buy some furs," asks the driver, glancing uneasily toward the policeman at the corner.

"Here, you can have this for less than one-third the regular price," he continues without waiting for an answer. The implication is that he offers stolen goods. The buyer, with no knowledge of values, finally closes a deal, and walks off with a cheap garment for two or three times its real value.

This is but one of many "rackets" that flourish in the city, and even in towns such as Spearman. A group of men come to town with some blankets, some furs or some rugs—goods supposedly smuggled from Canada. Local citizens are easy, giving proof of the truth of the old sayings of

- JOS. H. AYNESWORTH**  
Attorney  
General Practice—Civil and Criminal  
Phone 24, Stinnett, Texas
- J. E. GOWER, M.D.**  
Physician and Surgeon  
PHONES: Residence, 98; Office, 33  
X-Ray Service  
Office in Reporter Building  
Spearman, Texas
- G. P. GIBNER, B. S. M. D.**  
County Health Officer. Local Surgeon Santa Fe R. R. Only doctor in Hansford county who is a graduate from a Class A Medical College. Office in rear of Hastings Drug Store. Phone 39 Spearman, Texas
- T. O. JAMES**  
Surveyor and Engineer  
Office with McNabb Land Co.  
Spearman, Texas
- C. D. WORKS**  
LAWYER  
ABSTRACTS  
Experienced in Abstracts and Hutchinsson County Land Titles  
Special Attention to Probate and Estate Matters

**Dr. Powell, Eye, Ear, Nose and Throat Specialist.** Will be in Spearman, at offices of Dr. Gower, on Wednesday, May 29, 1929. Glasses fitted and tonsils and adenoids removed.

because in the so-called white collar lines of employment there is also a surplus of workers.

The shorter working days and shorter working weeks are advanced as the solution to this present-day difficulty. No doubt it will solve the problem, but how to put it into effect is a difficult matter. One industry or business cannot undertake such a re-adjustment alone, for it must meet the prices and service offered by its competitors.

The editor does not care to offer a suggestion. No doubt this will be adjusted slowly but much suffering in the country and city must be endured. The world has faced greater problems than this and the world has steadily advanced and the lot of the average man has steadily improved nevertheless. We do not believe that history is going to alter its course suddenly.

But just at present we are suffering from a surplus of men and of goods.



**Their Lives In Your Hands**

SO MUCH depends upon the care you give them. Now when they're so helpless and dependent on you to keep them alive... now, when their whole future depends on the feed you choose... is the time to feed Purina Chick Startena and Purina Baby Chick Chow.

They'll repay you for it many times in the months to come. Purina has all the proteins, minerals and vitamins it takes to strengthen and develop their tiny frames and start them on the way to early and profitable maturity.

Chicks' lives are in your hands. Feed them the best and safest feed that science can produce. Feed them Purina.

**R. L. McClellan Grain Co.**  
Elevator Row—Spearman Phone 109

## ELECTRIC WELDING

Installing modern Electric Welding equipment Machine Shop in Spearman. Bring the broken; we can weld them.

### We Sell the

Harris Combine and Wallis Tractor. Don't buy or Tractor until you have seen these and us about terms, etc.

and Repairs Carried in Stock In Spearman

Mechanics Who Know How

Pistons, Pins, Rings and Bushings, Sheet

Mild Steel and Cold Rolled Shaftings

## TRICH MACHINE SHOP



## Canned Goods WE ARE Proud To Sell

are always proud to fill your order canned goods from our stocks, because we know that the quality is there assure you perfect satisfaction. Your choice of fruits, vegetables and soups in which to select. Include some canned goods in your next order.

Fresh Fruits Choice Meats that will please the most fastidious customer.

Every Saturday That Will Save You Money

**Mill Brothers**  
Grocery and Market  
We Deliver

## A SIGN OF QUALITY and VALUE to thousands of satisfied USED CAR BUYERS

for Economical Transportation



**LOOK at these Outstanding Used Car Values**

**1928 CHEVROLET SEDAN**  
Motor in number one shape, tires perfect, upholstery good as new, mechanically perfect. \$200 down; balance GMAC terms for one year.

**1928 MODEL A FORD COACH**  
Been driven only a few thousand miles. Paint and upholstery in good condition. Be sure to see this car today.

**TWO 1928 CHEVROLET COACHES**  
Motors in perfect condition, good tires and really look like new. These cars have been well handled and are good bargains for the money.

**1928 CHEVROLET TRUCK**  
This truck has dandy rubber and grain bed. Cab and fenders look like new, motor is in No. 1 shape. We have this truck at a bargain. Be sure and don't miss seeing it.

**TWO 1927 CHEVROLET COUPES**  
Been reconditioned and are well worth the money. There's lots of unused transportation in these cars, and you may be the one to get this cheap transportation.

**McClellan Chevrolet Company**  
Spearman, Texas

**USED CARS "with an OK that counts"**

This Car has been carefully checked and approved by a mechanic before being put on the market.

- ✓ Motor
- ✓ Radiator
- ✓ Rear Axle
- ✓ Transmission
- ✓ Starting
- ✓ Lighting
- ✓ Ignition
- ✓ Battery
- ✓ Tires
- ✓ Upholstery
- ✓ Top
- ✓ Fenders
- ✓ Finish

OK

**This Red Tag "with an OK that Counts" is Your Assurance of Honest Used Car Values**

You can have perfect confidence in your purchase of a used car that has attached to its radiator cap the Chevrolet red "O. K. that Counts" tag. This tag, used exclusively by Chevrolet dealers, is attached only to cars that have been thoroughly reconditioned and checked "O. K." by expert Chevrolet mechanics. To thousands of satisfied used car buyers it has proved a sign of outstanding quality and value. We now have on hand a wide selection of these fine "O. K." used cars—priced for quick sale. Come in today.



## P. M. Maize and Company

### "Paying Cash Pays"

CATSUP One gallon at **69c**

RAISINS, 3 pounds for 25 lbs for \$1.69 **25c**

LYE, Extra Special 3 cans for **25c**

BACON—THE BEST—Our Price Will Please

FLOUR—RED STAR—NONE BETTER—our prices are lower

BRING US YOUR EGGS. WE WILL PAY HIGHEST PRICES

Men's Union Suits—\$2.75 Nuback, \$1 each; 3

Men's Dress Shirts, white, Stamped and Figured. \* \$1.19, \$1.58 and \$1.98

MEN'S OXFORDS \$3.95, \$5.50 and \$10.00

patterns. Incomparable values at **99c**

OUR EXTRA SPECIALS—BIG VALUES—MANY NOT MENTIONED

A GOOD PLACE TO TRADE PAYING CASH PAYS

ents suggested Paul or Barnabas; in modern times Apollos has been added to the list of suggested authors, together with Luke, Mark, Priscilla and Aquilla. The Epistle was written to stir its readers to greater zeal for Christianity by setting forth the supreme claims of Christ to the honor, reverence, and service of all men. The author of the Epistle has been arguing that the old religion of Judaism was deficient, and needed in all important points to be filled out, completed, in and through Jesus Christ. Among these points that needed revision was the covenant. "If that first covenant had been faultless, then would no place have been sought for a second." Thereupon Jeremiah's verses are quoted (Jer. 31:31-32), being the longest quotation from the Old Testament in all the New Testament. The writer concludes by saying, "In that he saith, a new covenant, he hath made the first old. But that which is becoming old and waxeth aged is nigh unto vanishing away."

#### CITATION BY PUBLICATION

The State of Texas. To the Sheriff or any Constable of Hansford County—Greeting: You are hereby commanded to summon H. N. Conley by making publication for the time and in the manner required by law, to appear at the next regular term of the District Court of Hansford county, to be held at the Court House thereof in Spearman, on the 3rd Monday in August A. D. 1929, the same being the 19th day of August, A. D. 1929, then and there to answer a petition filed in said court on the 22nd day of April A. D. 1929, in a suit, numbered on the docket of said Court No. 38, wherein C. C. Whittaker and A. W. Whittaker are plaintiffs, and H. N. Conley is Defendant, and said petition alleging that defendant is indebted to plaintiffs in the sum of \$10,000.00 arising out of a transaction between defendant and plaintiffs concerning the drilling of a well for oil or gas in Valley Center, Sedgwick County, Kansas, in which transaction the defendant procured \$10,000.00 belonging to plaintiffs and for which defendant is indebted to plaintiffs.

Herein Fail Not, but have before said Court, at its aforesaid next regular term, this writ with your return thereon, showing how you have executed the same.

Given under my hand and the Seal of said court, at office in Hansford, Texas, this, the 22nd day of April A. D. 1929.

(Seal) J. E. WOMBLE, Clerk, District Court, Hansford County, Texas.

Brick ice cream, ideal for picnics and desserts. Get it at the Hastings Drug.

See our Radio hose in the newest shades with the twin point colored heels. Spearman Dry Goods Co.

Legion dance at Spearman Friday night, May 24.

#### SUNDAY SCHOOL LESSON

(continued from page five)

fourth generation of his children. Physical taints caused by sin are inherited, evil tendencies are passed on from parents to children. This is a restraining influence established by the Creator in his kindness. If we could be sure that our wickedness would go no farther than ourselves, we should feel comparatively free to sin; but when we know that our guilt involves the innocent, will make life miserable for those we love, we think twice before we sin, once for ourselves and once for our dear ones.

**Individual Responsibility.** v. 30 "But everyone shall die for his own iniquity; every man that eateth the sour grapes, his teeth shall be set on edge." "This passage attacks a doctrine, which, based as it was on the primitive idea of the solidarity of the tribe or nation, was widely prevalent. If any member of the body corporate sinned, his relatives were involved in his guilt." But this does not diminish the responsibility of the individual. Each one of us can rise above his inherited evil tendencies and the baneful circumstances that surround him, and live a righteous life.

"We have made a failure in life? Why? Not because our father was poor and illiterate, and gave us small advantages of education and a home without books or literary culture. Many a man has overcome all these

difficulties and far more serious ones, and has made for himself a good and honored name. Why, then, have not we? Because we have neglected to make use of the opportunities we have, our life is the comparative failure that it is.

"Grace and Truth." John 1:17

"For the law was given through Moses; grace and truth came through Jesus Christ." "Grace is the kindness and love of God our Saviour toward man. . . not by works of righteousness which we have done. Under law God demanded righteousness; under grace he gives righteousness to us. Law was given; grace came. Law has to do with works; grace has to do with faith. Law blesses the good; grace saves the bad. Under law we can earn blessings; under grace blessings are a free gift."

"There is a double contrast here: between the law and grace together with truth; between Moses and Christ. It is contrast, but not contradiction. Grace and truth do not destroy the law; they give it life. Christ did not deny Moses; he was that 'prophet . . . like unto Moses,' yet the Son of God. We are not so much concerned to know how the law came as to know that grace and truth came through Jesus Christ."

The Old Covenant Vanishing. Heb. 8:7-13

"But that which is becoming old and waxeth aged is nigh unto vanishing away." The writer of the Epistle to the Hebrews is unknown. The an-

# Suppose You Were Blind!!!

If you really were, there would be some reason for you to accept a bunch of sales talk instead of making your own investigation. Most of us are not blind, but most of us have often been blinded by the claims and promises of some smooth salesman's talk with an untried machine to sell. It takes years of use to prove the value and perfection in a combine. For it is used scarcely more than a week or two each year.

DON'T BUY A COMBINE THAT HAS NOT PROVEN ITS VALUE THRU AT LEAST FIVE YEARS OF USE.

HOLT COMBINES ARE POSITIVELY KNOWN GRAIN SAVERS

There are no WALKER ROCKS in a Holt (Walker Rock type combines must be level the time or a large percentage of the grain go out with the straw)

The famous beater system separation is responsible for the Holt's reputation as a 10 per cent grain saver.

#### INTERESTING FACTS

1929 Holt combines have steel shafts for the first time in any combine—oil a Holt once a day—unload while cutting grain—equipped with Hyatt self-aligning roller bearings—extra heavy, well braced frame—extra heavy galvanized iron sides—light draft—no draft.

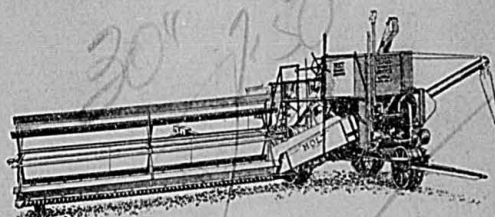

Model 36—20 ft. cut. Price \$2,485.00, f.o.b. Stockton, Calif.

**FULL LINE PARTS:**—The parts and repairs for Holt combines will be handled at both Spearman and Gruver, the year round. At Spearman, the parts will be found at the Spearman Produce Co. building, on North Main street. At Gruver the parts will be found at the Chatman Milling Company. The very best of service men will be available at all times.

Remember this---No More Guess Work

## 40 YEARS OF COMBINE EXPERIENCE ARE BACKED BY THE HOLT

AND REMEMBER THIS TOO:

You will never find a tractor that will pull your combine at less cost than "Caterpillar." With its traction on each track you will be able to harvest wheat no matter what kind of weather prevails—you will not pack your seed bed, and all your work can be done at the right time. Early, deep plowing increases yields.

FIVE SIZES:—TEN, FIFTEEN, TWENTY, THIRTY and SIXTY

## PLAINS TRACTOR and EQUIPMENT CO.

North Main Spearman, Texas Phone 8

# HAT SALE

CHOICE OF ANY SPRING HAT PRICED FROM \$4.95 to \$9.50 FOR

# \$2.95

## Grocery Specials

FOR FRIDAY AND SATURDAY

- Quart Jar Apple butter . . . . . 27c
- Pure Preserves, 4 pound jar . . . . . 89c
- 12 ounces Relish . . . . . 21c
- Gallon Apples . . . . . 46c
- No. 2 Hominy . . . . . 8c
- No. 2 can Lima Beans . . . . . 12c
- No. 2½ Peaches . . . . . 24c
- No. 2½ Pears . . . . . 22c
- Dry Salt Meat . . . . . 20c
- 2 lbs. Tender Boiling Beef . . . . . 35c

## W. L. Russell

Dry Goods—Clothing—Shoes—Groceries

Phone 78

Spearman

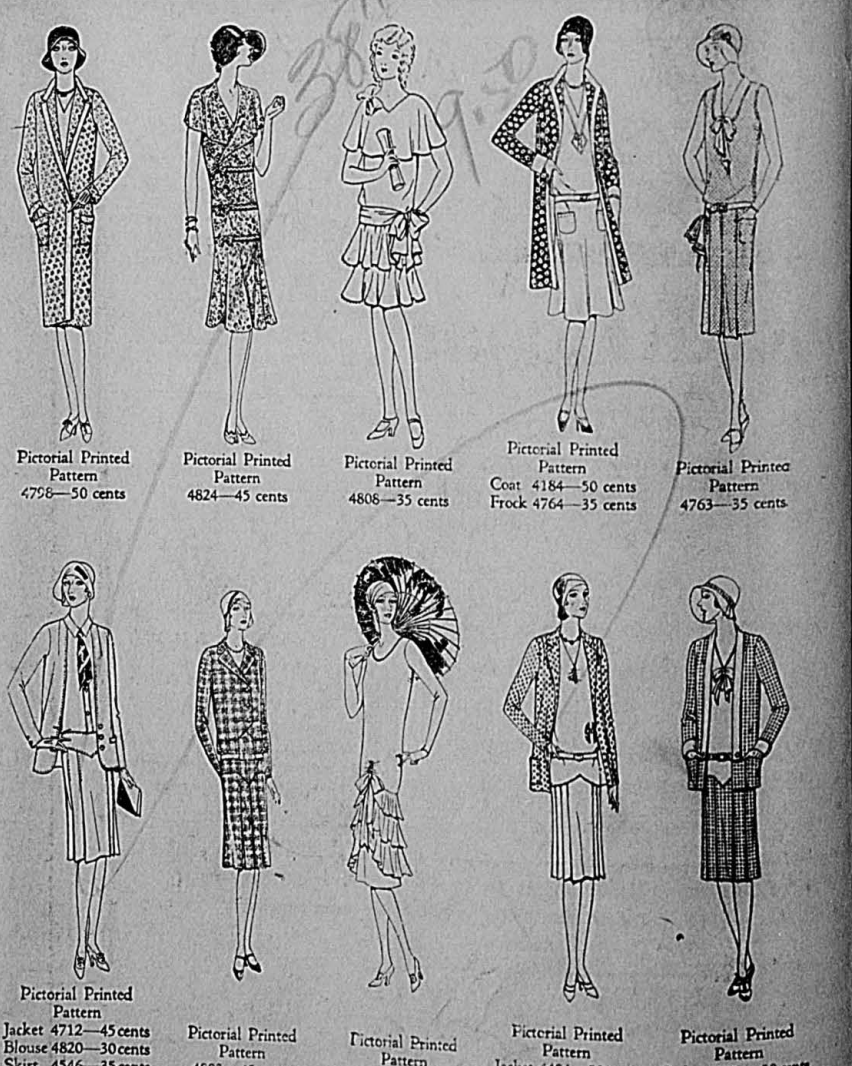

Pictorial Printed Pattern 4756—50 cents  
Pictorial Printed Pattern 4824—45 cents  
Pictorial Printed Pattern 4806—35 cents  
Pictorial Printed Pattern Coat 4184—50 cents  
Pictorial Printed Pattern Frock 4764—35 cents  
Pictorial Printed Pattern 4763—35 cents  
Pictorial Printed Pattern Jacket 4712—45 cents  
Pictorial Printed Pattern Blouse 4820—30 cents  
Pictorial Printed Pattern Skirt 4546—35 cents  
Pictorial Printed Pattern 4803—45 cents  
Pictorial Printed Pattern Jacket 4404—50 cents  
Pictorial Printed Pattern Frock 4718—45 cents  
Pictorial Printed Pattern Jacket 4709—50 cents  
Pictorial Printed Pattern Frock 4816—35 cents

Pictorial Review's Latest and Newest Styles. Select your dress goods from our new spring materials and make it the Pictorial Way.

Thomason Brothers THE QUALITY STORE EST. 1904