

The Spearman Reporter

Vol. 13, No. 25

THE SPEARMAN REPORTER SPEARMAN, TEXAS 79081

Thursday, April 28, 1983

Ed Garner retires Friday after working at Baker & Taylor for the past fifteen years. Ed has been very active in church and civic work and will continue these activities as well as playing golf and loafing.

Cub Scouts hold Raingutter Regatta



Race winners were: Jason Riggs, Rob Dennis, Chris Kelp, Shannon Lanier, Mark Eakin.



Trophy winners of the Raingutter Regatta were: Brandon Babitzke, Steven Reynard, Mark Eakin, Chad Davis, Mae Sheppard.



Mark Eakin demonstrates how to blow a sailboat down a raingutter.

Tuesday night, Cub Scout Pack 578 held its annual Raingutter Regatta at the County barn in Spearman. This year there was a total of 25 boys competing. Judges for the Showmanship Trophy were Allen Alford, Verlan Winegarner and Rich Melton. Winners of the trophies were as follows:
1st place - Brandon Babitzke
2nd place - Steven Reynard

3rd place - Mark Eakin
4th place - Chad Davis
5th place - Mac Sheppard
It was an exciting race right down to the last puff of air. Winners in the race were as follows:
1st place - Jason Riggs
2nd place - Rob Dennis
3rd place - Chris Kelp
4th place - Shannon Lanier
5th place - Mark Eakin
Every boy who competed

had a good time and did an excellent job. Others who competed besides those already mentioned were: Jessie Tindell, Timmy Kiziar, Chris Turner, Jeff Wagner, John Page, Brian Beck, Brandon Rex, Brandon Close, Brandon Sutton, Todd Marshall, Dallas Trooper, Chad Riggins, John Antelek, Mark Brown, Chris Williamson, Edgar Nava.

Former Spearman student Kirby Hargis named outstanding student

Hansford Unit of ACS slates meeting

The Hansford Unit of the American Cancer Society has slated a meeting for 12:00 noon, Thursday, 5 May 1983 at the B&B Hospitality Room in Spearman. All members are urged to

be present. According to the 1983 Hansford Unit Crusade Chairman Mrs. Pat Holt, a final survey of the 1983 Cancer Crusade will be presented along with other business.



OUTSTANDING STUDENT-Kirby Hargis, left, of Henrietta receives the Outstanding Student Award within the Texas Tech University Department of Agricultural Economics. Presenting the

award is Dr. Marvin J. Cepica of the College of Agricultural Sciences, Department of Agricultural Education. Hargis is a graduate of Spearman High School.

LUBBOCK-Kirby D. Hargis of Henrietta has been named 1982-83 Outstanding Student and has received the High Academic Achievement Award within the Texas Tech University Department of Agricultural Economics.

Hargis, the son of Mr. and Mrs. James Hargis of Henrietta, is an agricultural economics senior. They are former residents of Spearman.

The Ag Honors Banquet, sponsored annually by the College of Agricultural Sciences Student Council, recognized students who had distinguished themselves and the university during the past year.

During the fall semester, Hargis served an internship with the U.S. Department of Agriculture in Washington D.C. This year he was also named to Who's Who in American Colleges and Universities and to Outstanding Young Men of America.

Previous honors Hargis has received at Texas Tech include Outstanding Freshman, Sophomore and Junior within the Department of Agricultural Economics, a Houston Livestock and Rodeo Scholarship and a Brints Scholarship in Agricultural Economics.

Hargis has been a member of scholastic honoraries Alpha Zeta, Phi Eta Sigma and Phi Kappa Phi; service honorary Omicron Delta Sigma; social fraternity FarmHouse; and the Agricultural Economics Association.

Approximately 180 persons attended the Ag Honors Banquet April 8.

HOSPITAL

Patients in Hansford Hospital are Minnie Jones, Colleen Shedeck, Marie Villareal, Leland Close, Elvilee Barkley, Lenard Cash, Norma Vargas and Clay Gibner.

Dismissed were Ann O'Laughlin, Darrie Howard, Ester Stuart, Deena May Douglas, Gid Nobles, and Blanch Tabor.

Three local students honored at Tech Honors Day

Three Spearman Ex-Students were among 140 Texas Tech Students honored April 17, 1983 at Texas Tech University Honors Day, an event to recognize the recipients of the 1982-83 Who's Who Among Students in American Universities and Colleges and the newly elected members of the Junior Council, Mortar Board, and Omicron Delta Kappa.

awarded at Texas Tech, were seniors Paige Mitchell, home economics major, and Kirby Hargis, agriculture major. Only outstanding students

who have demonstrated leadership ability, excelled academically, and rendered notable service to the Tech Community are chosen for this honor.

Eadie Clemmons, sophomore from Spearman, was selected for the 1983-84 Junior Council, an honorary

for junior students who merit recognitions for outstanding citizenship, service to campus and community, and who have earned a 3.0 grade point average or above.

Dr. Lauro Cavazos, President of Texas Tech University, was speaker for the 1983 University Honors Day.

Paige Mitchell is one of 12 students from across the nation selected for a dietetics internship at St. Louis University, St. Louis, Missouri.

Miss Hansford County Official Pageant Entry Blank

I, _____ of _____ request entry in the _____ Miss Hansford County Pageant to be held in Spearman, Texas, during the annual Hansford County Roundup on _____

ENTRIES MUST BE RECEIVED BEFORE MAY 7, 1983

PERSONAL INFORMATION

Age _____ Weight _____ Height _____ Color of hair _____

Education _____ Color of eyes _____

Schools _____

Hobbies _____

Other Activities _____

Parents _____

(Name) (Mailing Address) (Town) (Phone)

Sponsor _____

(Name) (Mailing Address) (Town) (Phone)

I agree to appear in the Beauty Pageant May 21, 1983, to ride in the Parade, also attend a Tea and meet with the judges for an interview. I understand the contestants are judged equally on Beauty, Personality, Poise and Figure and will appear on stage in shorts sets or tennis dresses and later in formals.

Signed _____

Please return entry forms to Judy Nelson at JG's, 300 Main, Spearman, Texas



You are cordially invited to a
bridal shower honoring
Halee Reed
bride-elect of Boyd Rice
Thursday, May 5
from 7 to 9 p.m.
in the home of Marti Garnett

Hostess

- | | |
|-----------------|-----------------|
| Marilyn Hart | Audene Beck |
| Nell Evans | Phyllis Bradley |
| Kathy Patterson | Marti Garnett |
| Tony Archer | Barbara Kenney |
| Anita Clemmons | Georgia Holt |
| Kay Ivey | Ann Flowers |
| Jo McLaughlin | Nell Patterson |
| 25-2tp | |

Brother & sister receive Heroism Award

HOUSTON—Eleven-year-old Chris Wilhite and his ten-year-old sister Amy of Saltillo (Hopkins County) received the 1983 Rural Heroism Award here today for their role in saving the life of their father who severely mangled his right arm in a farm accident last June.

The presentation was made by Millard Shivers, awards chairman of the Texas Farm and Ranch Safety Council, during the annual meeting of the Texas/Southwestern Safety Conference and Exposition. Ben Bullard, assistant director of the Texas Farm Bureau Safety Department, is the council president.

Two other nominees, Mrs. Paul Fox of Desdemona (Eastland County) and John Henshall of Beeville (Bee County), received honorable mention.

Mrs. Fox probably saved the life of her husband when she jumped on a runaway tractor and stopped it, after the man had been knocked unconscious by a tree he was pulling down with the tractor. Henshall used a front-end loader to lift a tractor which had overturned on a co-worker, Leroy Robbins, as the two were excavating dirt to build some terraces.

Last June 23, Steve Wilhite, 30, was working with a hay baler on his 160-acre dairy farm near Saltillo in northeast Texas when he slipped, pinning his right arm in the rollers of the baler.

Responding to Wilhite's cry for help, Chris and Amy came running from a nearby lake. Chris shut off the tractor's power takeoff and then lifted the tailgate of the baler, allowing the elder Wilhite to remove his severely mangled arm.

Accustomed to pasture driving but never highway traffic, Chris started the family pickup and Amy kept their ailing father awake so he could shift gears as Chris sped 75 miles per hour the eight-mile distance from their farm to Franklin County Hospital at Mount Vernon.

Emergency treatment was given to Wilhite, but hospital officials determined that the only chance Wilhite had of keeping his right arm would be to take him to a Dallas hospital.

J. W. McKay, who lives near Mount Vernon, has an agreement with the hospital there to use his helicopter to fly patients in need of more specialized care.

McKay flew Wilhite with his injured arm packed in ice to Parkland Hospital in 38 minutes. However, surgeons at Parkland could not save the badly mangled arm, because they said the bone had been twisted beyond repair.

Nevertheless, the quick action of the Wilhite youths has been attributed to possibly saving his life.

Playing hero was not the main concern of the two children at the time of the accident. Chris said his primary concern was "getting daddy to the hospital." Amy said her main interest was "keeping daddy alive."

Chris and Amy attended school at Mount Vernon, Chris being in the fifth grade and Amy in the fourth grade.

Both children help their parents with the farm chores. Chris helps with cleaning the milking parlor and raking the hay for baling. Amy helps feed the baby calves.

You are cordially invited to a
bridal shower
honoring Julie Japp
bride-elect of Scot Martin
Saturday, April 30
2:30-4:00
in the home of Loretto Cook
714 Gibner Dr.
Hostesses
Carolyn Gressett
Barbara Collier
Virginia Head
Patty Sheppard
Mona Beth Windom
Eulalia Blankenship
Loretto Cook
Karen Schnell
Claudine Clark
Fay Palmer
Helen Melton
Linda Latta
Mary Brock
Dodie Beedy
24-3tc
Gift selections at Gift Box,
General Store,
& Sacks

Noted artist donates painting to Cancer Society

A special drawing will be held May 28th at the Courthouse in Spearman for an outstanding oil painting, "Only For A Moment" donated by noted local artist Marilyn Yanke with all proceeds to go to the Hansford Unit of the American Cancer Society.

Tickets at \$2.00 each may be purchased from any member of the Hansford Unit of the ACS. The painting is on display this week at the TeBeest Flower Shop, (across from the postoffice), 304 Main Street, Gruver and will be moved to the Gruver State Bank for display the week of May 4th through the 11th. The following two weeks the valued painting will be displayed in Spearman.

The drawing will be held following the Hansford Roundup Barbeque on the Courthouse lawn, Saturday, 28th May. One does not need to be present to win.

For tickets in Gruver, call Georgia Holt, 733-2208 or Fran Maupin, 733-2564. In Spearman, call Arveta Nobles, 659-2526 or Betty Davis, 659-3188 in Spearman.

Bank for display the week of May 4th through the 11th. The following two weeks the valued painting will be displayed in Spearman.

The drawing will be held following the Hansford Roundup Barbeque on the Courthouse lawn, Saturday, 28th May. One does not need to be present to win.

For tickets in Gruver, call Georgia Holt, 733-2208 or Fran Maupin, 733-2564. In Spearman, call Arveta Nobles, 659-2526 or Betty Davis, 659-3188 in Spearman.

Two Ribbon Cuttings Friday

The Spearman Ambassadors will have ribbon cutting at two businesses on Friday, April 29.

At 1:00 p.m. the ribbon will be cut at C & D Greenhouse, 2 miles west of Spearman on the Gruver Highway. Cindy and Danny Howell are the owners of this new business.

Immediately following they will cut the ribbon at Jan's Fashions, in the Mall at Plains Shopping Center, where Jan Montgomery has recently opened her new business.

We invite you to attend the ribbon cutting and go by and visit these new businesses.

Hargis is candidate for Phi Kappa Phi

Kirby Hargis, senior agriculture major, also former Spearman Student was recognized as a 1983 candidate for Phi Kappa Phi. PKP is a National Scholastic Honor Society which is composed of students who rank among the top 10% of the senior class, the top 2% of the junior class and the top 10% of the graduate students.

city which is composed of students who rank among the top 10% of the senior class, the top 2% of the junior class and the top 10% of the graduate students.

Town & Country Extension

The Town & Country Extension Homemakers met Tuesday, April 19, 1983 in the home of Paula Foster. President Peggy Winegarner called the meeting to order. A devotional was read by Lisa Pipkin and the treasurer's report was given by Penny Ralston. Roll call was answered to "a carpet cleaning hint." Minutes of the last meeting were read and approved.

A TEHA report was given on the District TEHA meeting held in Borger. Delinda reported that the National meeting will be in Laramie, Wyoming from July 31 through August 4. The state meeting will be held in Lubbock September 20 through 22. Delinda was nominated for county TEHA chair-

man and also for the state TEHA convention delegate. She will attend the state meeting in Lubbock.

A reminder was given about the upcoming hamburger cookout by Pat Cudd. The cookout will be held May 6 at the Cudd's home at 7:00.

Lisa Pipkin gave a very informative program on selecting carpet for your home. The next meeting will be held May 3, in the home of Dixie Smith. Refreshments were served to: Linda Close, Pat Cudd, Paula Foster, Denise Harbour, Janie Kunselman, Delinda McLaughlin, Lisa Pipkin, Penny Ralston, Lynna Renner, Debi Rogers, Dixie Smith, Connie Steger, and Peggy Winegarner.

Accustomed to pasture driving but never highway traffic, Chris started the family pickup and Amy kept their ailing father awake so he could shift gears as Chris sped 75 miles per hour the eight-mile distance from their farm to Franklin County Hospital at Mount Vernon.

Emergency treatment was given to Wilhite, but hospital officials determined that the only chance Wilhite had of keeping his right arm would be to take him to a Dallas hospital.

J. W. McKay, who lives near Mount Vernon, has an agreement with the hospital there to use his helicopter to fly patients in need of more specialized care.

McKay flew Wilhite with his injured arm packed in ice to Parkland Hospital in 38 minutes. However, surgeons at Parkland could not save the badly mangled arm, because they said the bone had been twisted beyond repair.

Nevertheless, the quick action of the Wilhite youths has been attributed to possibly saving his life.

Playing hero was not the main concern of the two children at the time of the accident. Chris said his primary concern was "getting daddy to the hospital." Amy said her main interest was "keeping daddy alive."

Chris and Amy attended school at Mount Vernon, Chris being in the fifth grade and Amy in the fourth grade.

Both children help their parents with the farm chores. Chris helps with cleaning the milking parlor and raking the hay for baling. Amy helps feed the baby calves.

Eadie Clemmons receives Outstanding Award

Eadie Clemmons, home economics major, received the Outstanding Sophomore Award at the annual banquet of Phi Kappa Phi Honor Society, April 13, 1983 at Texas Tech University. Dr. B.L. Allen presented Miss Clemmons with a check for

\$250.00 and commended her for a 4.0 grade average. Each year the outstanding sophomore from one of the seven colleges within Texas Tech is selected and this year the Home Economics College was honored.

Expect little and you will spare yourself disappointments.

Arts & Crafts Guild Meets

Mrs. Sada Hoskins was hostess for the Arts and Crafts Guild on Friday, April 22 in her home.

Members attending and enjoying an afternoon of china painting and visiting were: Mrs. Guy Fuller, Bruce Sheets, Bill Russell, Joe Traylor, Pope Gibner, Ned Turner, and the hostess, Mrs. Sada Hoskins.

Mrs. Bill Russell will hostess the next meeting Friday, April 29th at the Cattleman's Steak House.

Senior Bridge Club Meets

The Friday Senior Bridge Club met April 22 at the Golden Spread Center with Emma Seitz as hostess.

Members present were Addie Novak, Ruth Baker, Mathilde Entrekin, Ada McLain, Ora Sanders, Viola Graves, Alice Lackey and a guest, Ruth Lackey.

Emma Seitz had high score and Mathilde Entrekin had second high.

Waka Church plans birthday supper

A Birthday Supper is planned to be held at the Church of Brethren at Waka, Texas on Thursday, April 28th at 7:00 p.m.

Music will be by Traz Tevis on his Marimba.

Each family is to bring a salad or dessert for the supper.

Also there will be a Birthday Offering. Everyone is invited to attend.

NOTES--- COMMENTS

Curiosity is the key to all knowledge.

If there's nothing to talk about, say nothing.

Why is it that the truth is so painful at times?

WHAT ARE HOMESTEAD EXEMPTIONS?

This public service message from the State Property Tax Board, local taxing authorities and this newspaper explains exemptions.

A homestead exemption is a reduction in the taxable value of your residence homestead. Various types of homestead exemptions are available in Texas and, if you qualify, they can reduce your total property tax bill. Read on for details.

What Exemptions Are Available?
School districts offer a residence homestead exemption to all homeowners and additional exemptions to persons who are disabled or over 65.

Counties offer homestead exemptions on their farm-to-market or flood control tax rate, and may offer optional exemptions to the disabled and elderly.

Cities and other taxing districts may offer optional exemptions for the disabled and elderly.

All local taxing units offer an exemption for certain disabled veterans on one designated property. Additionally, many taxing units offer a local option, percentage homestead exemption to resident homeowners.

How Do I Apply?
Applications for the disabled veterans' exemption must be filed annually with the county appraisal district office.

For other exemptions, if you received a residence homestead exemption on your present homestead in 1982, it will not be necessary for you to make a new application for 1983 in this appraisal district.

If you were 65 or disabled on January 1 and have not previously

filed for the over-65 or disability homestead exemption, you will need to make application this year.

Or, if you have never received a homestead exemption on your present home, an original application should be filed in 1983.

Applications should be made to the county appraisal district at the address shown below. Forms are available from the appraisal office.

Is There a Deadline?
For 1983, applications should be filed on or before May 2. While late applications for exemptions may be accepted in certain instances, you can fully protect your rights by applying before the May 2 rendition deadline.

The State Property Tax Board has a pamphlet, *Taxpayers' Rights, Remedies, Responsibilities*, to help you understand your local property taxes. Get a free copy at the appraisal district office or contact the State Property Tax Board in Austin.

State Property Tax Board
Box 15900, Austin 78761

Hansford County Appraisal District
Box 567 13 W. Kenneth
659-5575
Spearman, Texas 79081

Annual gem, mineral and artifact show planned

The Golden Spread Gem and Mineral Society of Amarillo announce their annual gem, mineral and artifact show featuring Texas Agate on May 14 and May 15 at the Amarillo Civic Center meeting room, East 3rd Street and Buchanan. There will be competitive and non-competitive exhibits, hourly door prizes and a grand prize.

Judges will be A.M. Johnson, Amarillo geology professor; Dr. Joseph Cepada, West Texas State University and

Len Slesick, Channel 7 meteorologist.

Working exhibits will be on arrowhead making, wirecraft and sand painting. Bring your rocks, minerals and unknowns for identification by the W.T.S.U. Geology Club.

There will be lapidary and artifact dealers from Texas, New Mexico, Arizona, and Colorado.

Admission will be \$1.00 for adults, 50 cents under 12.

For more information contact Bill Boyles, Rt. 4, Box 71, Amarillo, Tx. 79119, 806-622-2663.

The truth hurts people who don't like to face facts.

Never expect good luck to make up for loafing.

The truth hurts people who don't like to face facts.

Never expect good luck to make up for loafing.

Museum re-schedules Flea Market

The Museum of the Plains has rescheduled their flea market for the first weekend in June. This is Sat. & Sun., June 4 & 5. The flea market was originally scheduled for April 15-17, but had to be postponed due to weather.

There are plenty of booth spaces available. Spaces are 20' X 30' at \$25.00 per space, this fee covers both days. Participants will be responsible for charging their own sales tax.

The flea market will be outdoors on the museum grounds with parking and water available.

June 3, Friday, will be set up day for those who desire to set up their booth a day early. You will need to provide your own tables.

Anyone with anything to sell is welcome. Whether it's arts, crafts, antiques, baked goods or just junk, bring it to our flea market.

For more information contact me, Susi Moody, at the Museum of the Plains, P.O. Box 623, Perryton, Tx. 79070, or call (806)-485-6400. After hours call (806)435-9243. Call ahead and reserve a space.

FIRST STATE BANK
Spearman, Texas 79081

FIRST STATE BANK CERTIFICATE RATES

7 Day Certificate \$2500 minimum	91 Day Certificate \$2500 minimum
8.00	8.15
6 Mon. M.M. Certificate \$2500 minimum	1 1/2 Year Certificate \$500 minimum
8.593	9.25
\$100,000 Certificates	30 days-- 8.78
	90 days-- 8.85
	180 days-- 9.20

SUPER NOW ACCOUNT
\$2500 minimum weekly rate for individuals

Call 659-2526

FDIC

Thurs
65
Wal
Mo
Lo
LEC
S
STE/
Steam
poers;
hrs. av.
Drug; a
gent's 7
p.m. a
Sunday:
SERVIC
or dry.
Also, de
all servi
ell, 806
Texas 7
12-rtn
USI
As
175-rt
M
Sa
Und
If i
you to
display,
lect (405
and we v
ALV/
W
Al
SPEA
Lic
New
P
11-rt
O!
MON
An
Dealers
Granite
colored
and bron
repl
BOXV
FUN
519
6!
WC
Inte
Patios,
Tre
C
21-rt
For La
Ricky Mot
Reimer 65
22-6tc
I will shar
or clipp
2361 after
22-8tc
CAPRICOI
ryton, Te
5414. We
kind. Com
or oil field
24-5tc
Lawn M
trimmed.
Call 659-5
25-8tc
FO
FOR RE
Phone 65
24-3tc

**Call
659-3434**

BUY, SELL, TRADE OR RENT THROUGH THE CLASSIFIED ADS

SERVICES

Hansford County
Planned Parenthood
26 S. Haney
659-2483
Spearman
Mon.-Fri.
8:30-12:30

NOTICE
Wallace Monument Co.
Monuments, Curbing,
Grave Covers
Local Representative
LEONARD JAMESON
Spearman, Texas
35sRTN

STEAM RINSE & VAC
Steam Rinse-and-vac Sham-
poers; \$10.95 for up to 24
hrs. available at Gordon's
Drug; also at Freddie Lar-
gent's 716 Cotter Dr. after 4
p.m. and Saturdays and
Sundays.

SERVICE: Pits cleaned, wet
or dry. Dragline or loader.
Also, dozer, grader, carry-
all service. Lee Roy Mitch-
ell, 806-733-2384, Gruver,
Texas 79040.
12-rtm

New to area?
Give us a try
Call your local
USED COW DEALER
As soon as Possible.
659-3544
659-3545
1-800-692-4043
17S-rtm

MONUMENTS
Save Agents and
Undertakers Profits
If it is inconvenient for
you to visit our large
display, please phone col-
lect (405) 327-0626 or write
and we will call on you.
**ALVA MONUMENT
WORKS, INC.**
Alva OK 73717

SPEARMAN ELECTRIC
Licensed and Bonded
New work and rework
Phone 659-2636
11-rtm

**OSGOOD
MONUMENT CO.**
Amarillo, Texas
Dealers of Rock of Ages
Granitem as well as all
colored granites, marble
and bronze memorials.
represented by
**BOXWELL BROS.
FUNERAL HOME**
519 S. EVANS
659-3802

WORK WANTED
Painting
Interior or Exterior
Concrete
Patios, Sidewalks, Drives,
& Others
Tree trimming also
Call 659-2188
Johnny
21-rtm

For Lawn Services Call
Ricky Morris 659-3855 or Paul
Reimer 659-3003.
22-6tc

I will sharpen knives, scissors
or clipper blades. Call 659-
2361 after 4.
22-8tc

CAPRICORN FENCING, Per-
ryton, Texas. Call 806-435-
5414. We build fences of any
kind. Commercial, residential
or oil field.
24-5tc
Lawn Mowing, shrubbery
trimmed, exterior painting.
Call 659-5021.
25-8tc

FOR RENT
FOR RENT: small house.
Phone 659-3997.
24-3tc

**MISCELLANEOUS
FOR SALE**

FOR SALE: 1981 Kawasaki
motorcycle 440 LTD. Electric
start, belt driven, 1800 miles.
Call 733-2924.
19-rtm
FOR SALE: 10' x 20' portable
office, wired, insulated and
paneled. Call 659-3642 or
659-3402 after 6:00 p.m.
11S-rtm

FOR SALE: 4 piece bedroom
suite, 1 waterbed. Call 733-
2884.
25-2tc
FOR SALE: Compost for
lawns and garden. Can deliver.
Call Brian, 659-3618.
24S-4tc

FOR SALE: King size mat-
tress, box springs with frame.
Excellent condition. \$150.00
Call 659-3508.
25-6tc

REPOSSESSED SIGN! No-
thing down! Take over pay-
ments \$58.00 monthly. 4' X
8' flashing arrow sign. New
bulbs, letters. Hale signs.
Call FREE 1-800-626-7446,
anytime.
25-1tp

**MOBILE HOMES
FOR SALE**

**WE TAKE TRADES:
ANYTHING OF VALUE**
(Used cars, boats, mobile
homes, real-estate, etc.) Large
selection of 2 and 3 bedroom
name brand mobile homes.
Easy terms.
First Quality Homes
Highway 60 West
Pampa, Tx.
Phone 665-0715
20S-12tc

FOR SALE: 1958 8' X 35'
Spartan travel trailer, excel-
lent condition. Swamp cooler,
carpeted. Must see to appreciate.
315 Archer.
25-2tp

DEALER REPO
3 bedroom, 2 bath, wood
siding, carpeted, air unit,
washer and dryer, storm
windows, etc. \$312.00 on fi-
nance company repossession.
First Quality Homes
Highway 60 West
Pampa, Tx.
Phone 665-0715
20S-12tc

**REAL ESTATE
FOR SALE**

SHOP FOR SALE, 40' x 60', 16
ft. walls, 2 overhead doors, 2
walk-in doors, overhead heat,
wash sump. Will sell with or
without hot water wash. 2.29
acres on County Rd. #1 behind
the Pizza Hut. Contact K.C.
Loftin, 659-3340 or 659-3525.
24-8tc

FOR SALE: nice 2 bedroom
home. Large fenced in back
yard, closed in garage. Priced
in low 20's. Call 659-3590.

HOUSE FOR SALE: 710 Cot-
ter Drive, 3 bedrooms, cellar,
storage shed, garage, central
heating. Call 659-2625.
25-2tc

HOME FOR SALE: 7 Glover
Place, 1 1/2 years old, large lot,
fenced, trees, 3 bedrooms,
bricked, 2 baths, unique
interior, fire place, quite
neighborhood, near school.
Tel. 659-2284 for appointment.
23-rtm T-only

**AUTOMOBILES
FOR SALE**

FOR SALE: 1982 Ford 1 ton
truck, 11,000 miles. Call
659-3992 anytime.
21-rtm

FOR SALE: 1980 Ford 4-dr.
Fairmont—only \$3,150.00. Call
733-2817 or Richie Fletcher at
733-5061, daytime.
19s-rtm

FOR SALE: 79 Outlass. Pow-
er brakes, power steering, tilt
wheel & cruise. Contact Scott
Dunlap, 659-2771.
25-3tp

Instructions

TENNIS ANYONE? Beginning
& intermediate lessons will be
offered for all ages the month
of June. Spearman courts. Call
Roy Mayhew, 733-2157 by
May 7th.
23-8tc

**BUSINESS
OPPORTUNITIES**

JOBS OVERSEAS - Big mon-
ey fast. \$20,000 to \$50,000
plus per year. Call 1-216-435-
3000, Ext. 1909.
24S-3tp

Wanted

WANTED: Responsible 17 yr.
old wants general house keep-
ing job. Has references. Call
659-3478 after 4, ask for
Angella.
24-2tp

WANTED RANCH JOB: Nice
family of four looking for a
good full time farm job. Honest work-
ing man with two small sons;
prefer cattle ranch. Call 303-
948-2010 or 659-3518.
24S-4tp

FAMILY MAN looking for a
good full time farm job.
Raised on a farm, experienced
electrician and welder. Write
P.O. Box 1233, Perryton.
24S-2tc

WANTED TO BUY: Drop-
leaf extension dining room
table. Call M. Winger 733-
2602 after 4 Monday - Friday
or on week-ends.
25-2tc

WILL DO BOOKKEEPING
in my home. Invoicing, typing,
quarterly reports. No federal
income tax. 659-5072.
25-2tp

CUSTOM FARMING
Two 4-wheel drive tractors
with 32 foot discs. One tractor
has triple tires for low com-
paction. Big sweep plow and
ripper available with or with-
out anhydrous ammonia appli-
cation. Available soon; large
round baling and hauling. Call
659-3660 before 8:00 a.m.,
659-2129 after 8:00 a.m.
25-8tp

HELP WANTED

IMMEDIATE OPENING For
computer operator. Apply at
Kerry L. Henton, CPA, 11 W.
Kenneth, 8:30 - 1:00.
24S-2tc

To Give Away

TO GIVE AWAY: one large
dog, one small dog to good
homes. For further informa-
tion, call 659-2912.
25-4tp

Garage Sales

GARAGE SALE: next Friday,
April 29, 9 to 5 p.m., Sat. 10-3
p.m. at 1016 S. Haney St.
Have a mower, stereo, chand-
elier, house wares, clothes-
odds and ends.
24S-2tp

GARAGE SALE: Deep freeze,
furniture, antique dining room
table, sewing machine, dishes,
tools, picture frames. Friday
and Saturday, April 29 & 30th.
504 Roland.
25-1tc

**TOO LATE
TO CLASIFY**

FOR RENT: Two bedroom
mobile home; semi-furnished;
off-street 2-car cement parking
slab; 6-ft. wood fence; 9X10
storage building; 1 block from
swimming pool. Call 3519.
25-3tc

FOR SALE: good 4 ton cooler
compressor, and good 40
gallon butane hot water
heater. Also antique and new
clocks. 806-733-2267.
25-1tc

Wicker fan back chair for sale.
Paid \$150.00. Will sell for
\$75.00. Call 659-3540 after six
p.m.
25-3tc

Public Notices
NO LAWN MOWER repair-
ing this summer.
Merrel Johnson
24S-2tp

Legal Notice

Hansford County Commis-
sioners' Court will receive bids
until 4:00 P.M. on Friday, May
6, 1983 on one, new, 1983
heavy duty 1/2 ton pickup. Bids
will be opened on Monday,
May 9, 1983 at the regular
Commissioners' Court meet-
ing.
Specifications are available
at the County Judge's office or
the County Auditor's office in
the Hansford County Court-
house. The Court reserves the
right to accept or reject any or
all bids.
Roy L. McClellan,
County Judge

Hansford County Commis-
sioners' Court will receive bids
until 4:00 P.M. on Friday, May
6, 1983 on one, new, 1983
automobile for Hansford
County Sheriff's Department.
Bids will be opened on Mon-
day, May 9, 1983 at the regu-
lar Commissioners' Court
meeting.
Specifications are available
at the County Judge's office or
the County Auditor's office in
the Hansford County Court-
house. The Court reserves the
right to accept or reject any or
all bids.
Roy L. McClellan,
County Judge

Hansford County Commis-
sioners' Court will receive bids
until 4:00 P.M. on Friday, May
6, 1983 on one, new, 1983
automobile for Hansford
County Sheriff's Department.
Bids will be opened on Mon-
day, May 9, 1983 at the regu-
lar Commissioners' Court
meeting.
Specifications are available
at the County Judge's office or
the County Auditor's office in
the Hansford County Court-
house. The Court reserves the
right to accept or reject any or
all bids.
Roy L. McClellan,
County Judge

Hansford County Commis-
sioners' Court will receive bids
until 4:00 P.M. on Friday, May
6, 1983 on one, new, 1983
automobile for Hansford
County Sheriff's Department.
Bids will be opened on Mon-
day, May 9, 1983 at the regu-
lar Commissioners' Court
meeting.
Specifications are available
at the County Judge's office or
the County Auditor's office in
the Hansford County Court-
house. The Court reserves the
right to accept or reject any or
all bids.
Roy L. McClellan,
County Judge

Bike-A-Thon

Saturday, April 30 the Cys-
tic Fibrosis Bike-A-Thon will
take place on the county road
behind the high school at 10
o'clock. Prizes will be given to
the persons collecting the most
money for Cystic Fibrosis.
First prize is a Swim Party from
the YMCA, second prize is a
dinner for two at the Cattleman's
restaurant, and third prize is a
large pizza and a pitcher of coke
from the Pizza Hut. Also, every-
one collecting \$25. in pledges will
receive a free CF Bike-A-Thon
T-shirt. Sponsor sheets can be
picked up at the YMCA and for
more information you can con-
tact Judy Tindell at 659-
3653 or 659-3577.

**G & J's
CARPET
CLEANERS**
Water damage
Upholstery
Commercial
or residential
Call for
free estimates.
659-3536

**PERSONALIZED
SUNTEA
JARS**
OTHER ITEMS
723 Gibner Dr.
659-3098
Rachel Cook

**CEMENT
WORK
CALL
MIKE
MINTER**
733-5237
Gruver
or
Spearman

**4 Man
scramble**

The Spearman Chamber of
Commerce is sponsoring a
four-man scramble Golf
Tournament Saturday, April
30 - Sunday May 1 at the
Hansford Golf Club, according
to Mike Cudd, Chairman of
the event.
The entry fee is \$30 per
person or \$120 per team with
a 22 team limit. Teams will be
flighted after the first day.
The entry deadline is Monday,
April 25. The entry fee in-
cludes hamburger fry and
refreshments on Saturday eve-
ning.
Prizes will be gift certifi-
cates for 1st, 2nd, & 3rd in 3
flights. Trophies for Longest
Drive, closest to the pen, and
the widest attire. Free golf
lessons for the Worst Scoring
team. There will be a putting
contest Saturday and a Cal-
cutta Saturday night.
Mike Cudd, Terry Graves
and Jeff Beedy have a week-
end of fun lined up for the
golfers of the Hansford Coun-
ty and the area.

Specifications are available
at the County Judge's office or
the County Auditor's office in
the Hansford County Court-
house. The Court reserves the
right to accept or reject any or
all bids.
Roy L. McClellan,
County Judge

**PARENT
GUIDE**

By Nancy Moore Thurmond
(Mrs. J. Strom Thurmond,
author, *Mother's Medicine*)
As the child gets older,
let him feel in the bag for less
easily distinguishable
objects—uncooked spaghetti,
macaroni, rice, grits, gravel,
pebbles, peanuts, and pop-
corn. The older siblings can
get the surprise bag ready for
the younger set if it is
near dinner time and you are
in demand and on call in the
kitchen.
Be sure to childproof your
house so that the child is free
to touch without the ad-
monishments "Don't
touch" and "No" at every
corner. If you get down on
your hands and knees, you
will see life as your baby sees
it, from the bottom side up.
Crouched in the enviable
squat of childhood, he is
completely absorbed in what-
ever he is watching as he
contemplates and examines
his world from the under-
side. His need to touch and
to explore is as great as his
need for food and love.
You show a child you
trust him when you let him
explore and touch in safety
as he develops his imagina-
tion. The world of make-
believe is real to a kid; let
him grasp it. Let him feel
satin ribbons, pinch the run-
ning cool water, squeeze the
sandy soil, brush the dust off
the top of your living room
furniture, or wipe the crumbs
from the table.
Take your child for a walk
in the rain and listen to the
raindrops. How does the rain
feel as it spatters on the
child's red boots and the
black pavement? Is the rain
hot or cold? Where does it
go?

**U.S. policies in Central
America controversy grows.**

Rhine River flooded
Cologne's historic section.

TV causes no violent be-
havior argue networks.

That'll Help
Guest: "This party is
very dull. I think I'll leave."
Host: "Yes do. That'll
help some."

Cause & Effort
Mother: Willie, sit down
and tell your sister a story.
Willie: I can't sit down; I
just told Daddy a story.

REPORT ON FIELD THEVES
CALL 1-800-OK-COPS
786-7866
\$5000 REWARD
PETROLEUM INDUSTRY SECURITY COUNCIL

U.S. policies in Central
America controversy grows.
Rhine River flooded
Cologne's historic section.
TV causes no violent be-
havior argue networks.

That'll Help
Guest: "This party is
very dull. I think I'll leave."
Host: "Yes do. That'll
help some."

Cause & Effort
Mother: Willie, sit down
and tell your sister a story.
Willie: I can't sit down; I
just told Daddy a story.

U.S. policies in Central
America controversy grows.
Rhine River flooded
Cologne's historic section.
TV causes no violent be-
havior argue networks.

That'll Help
Guest: "This party is
very dull. I think I'll leave."
Host: "Yes do. That'll
help some."

Cause & Effort
Mother: Willie, sit down
and tell your sister a story.
Willie: I can't sit down; I
just told Daddy a story.

U.S. policies in Central
America controversy grows.
Rhine River flooded
Cologne's historic section.
TV causes no violent be-
havior argue networks.

That'll Help
Guest: "This party is
very dull. I think I'll leave."
Host: "Yes do. That'll
help some."

Cause & Effort
Mother: Willie, sit down
and tell your sister a story.
Willie: I can't sit down; I
just told Daddy a story.

U.S. policies in Central
America controversy grows.
Rhine River flooded
Cologne's historic section.
TV causes no violent be-
havior argue networks.

That'll Help
Guest: "This party is
very dull. I think I'll leave."
Host: "Yes do. That'll
help some."

Cause & Effort
Mother: Willie, sit down
and tell your sister a story.
Willie: I can't sit down; I
just told Daddy a story.

U.S. policies in Central
America controversy grows.
Rhine River flooded
Cologne's historic section.
TV causes no violent be-
havior argue networks.

That'll Help
Guest: "This party is
very dull. I think I'll leave."
Host: "Yes do. That'll
help some."

Cause & Effort
Mother: Willie, sit down
and tell your sister a story.
Willie: I can't sit down; I
just told Daddy a story.

U.S. policies in Central
America controversy grows.
Rhine River flooded
Cologne's historic section.
TV causes no violent be-
havior argue networks.

That'll Help
Guest: "This party is
very dull. I think I'll leave."
Host: "Yes do. That'll
help some."

Cause & Effort
Mother: Willie, sit down
and tell your sister a story.
Willie: I can't sit down; I
just told Daddy a story.

U.S. policies in Central
America controversy grows.
Rhine River flooded
Cologne's historic section.
TV causes no violent be-
havior argue networks.

That'll Help
Guest: "This party is
very dull. I think I'll leave."
Host: "Yes do. That'll
help some."

Cause & Effort
Mother: Willie, sit down
and tell your sister a story.
Willie: I can't sit down; I
just told Daddy a story.

Spearman Reporter

PUBLICATION (USPS 5096-6000)
SPEARMAN, TEXAS 79081
213 Main Box 458 659-3434
Published Weekly at 213 Main Street
Spearman, Texas 79081
Owner-Publisher.....William M. Miller
Editor.....Faye Lynch
Second Class postage paid at Spearman, Texas
79081

Any erroneous reflection upon the character of
any person or firm appearing in these columns
will be gladly and promptly corrected upon being
brought to the attention of the management.

POSTMASTER: Send address changes to
Spearman Reporter, Box 458, Spearman, Tx.
79081.

SUBSCRIPTION RATE: Hansford, adjoining
counties, combination with the Hansford
Plainsman \$15.00
Other points, \$20.00

**MEMBER
Texas Press Association**

Rabies Clinic Planned
ATTENTION DOG AND CAT OWNERS
RABIES CLINIC
DATE: SATURDAY
MAY 7, 1983
TIME: 10:00 AM - 3:00 PM
LOCATION: SPEARMAN POLICE DE-
PARTMENT
221 SANDERS
COST: \$11.00 - PARVO/DISTEMPER
\$7.00 - RABIES
\$2.00 - CITY TAGS

Century 21
Daryl Wynn, Broker
658-4528

"We'll Give Our Word To You"
Allen Alford 659-3034
Larry Trosper 659-3491
GOLDEN SPREAD REALTY
Corporate Registered Trademark of Century 21 Real
Estate Corporation. Printed in U.S.A. Each office is
independently owned and operated.
Equal Housing Opportunity.

**WE WANT YOUR
LISTINGS!
CALL
TODAY!!**
**Several Lots
FOR SALE**
10 3/4 %
Fixed Rate Financing
under Special Bond Program.
For first time homebuyers.
First Bank & Trust Co.
Booker, Texas 79005

JUST LISTED!! Quiet location. Close to Ele-
mentary School and High School Complex. All brick,
with garage. Three bed room with 1 1/2 baths.
Shown by appointment only.

EXCELLENT STARTING HOME: Two bed
room with garage apartment. All brick and has
an extra 1/2 lot. Close to Elementary School and
City Park. Shown by appointment only.

NICE 2 BEDROOM HOME, single bath, living
room, kitchen with utility room. Close to town.
The home has been completely renovated with
central air and heat.

BE A QUITTER! Quit paying rent. Move up to a
cozy 3 bedroom, 1 car garage, storm cellar. It is
ready to move into today. Shown by appoint-
ment.

NEED A FIXER UPPER? Then you need to see
this one. A lot of house for the money. This
house is setting on three lots. Good location.
Shown by appointment.

MUST SEE THIS HOME TODAY! 3 bedroom, 2
bath with a basement, new carpet, paneling and
a fireplace. It is located close to the Elementary
School. It is on a corner lot with a detached
garage.

EXCELLENT LOCATION 3 bedroom, large
living area, kitchen and dining area, office, 1 1/2
bath, double garage, automatic sprinkler sys-
tem, central heat and air. Shown by appoint-
ment.

**Offered Exclusively By
EMMETT R. SANDERS,
REALTOR**

R
REALTOR
FOR SALE: 3 bedroom
house and large shop build-
ing in Crawford Addition
with 200 ft. frontage on
Gruver Highway. Appoint-
ment only.

3 bedroom, 1 bath, home
with attached garage, good
location, built-in oven and
cook top, carpets, curtains
& drapes. Shown by ap-
pointment only.

Estate settlement, 2 bed-
room home on wide lot near
elementary school, plus one
room & bath office building,
house has central heat and
air, basement, large living
and dining area.

Nearly new builder's home,
4 bedrooms, 2 1/2 baths,
basement, double garage,
fenced yard, large tool-
house, numerous amenities;
shown by appointment only.

**EMMETT R. SANDERS
REALTOR**
659-2516
659-2601 (nights)
52-rtm T ONLY

VIRGINIA WHITE
Real Estate
659-3841
NO YOU CAN'T TELL-by
driving by. You must see to
appreciate this 4 bedroom, 2
baths, living room, family
room, large kitchen, sewing
room, carports, garage,
fenced, storm cellar. Assu-
mable 9 3/4 % loan. Priced
low 70's.

NOT JUST A HOUSE BUT
A HOME. 3 bdms., 1 bath,
large living area with fire-
place, corner lot, fenced,
excellent location. Low 30's.
CALL NOW TO SEE THIS
SPECIAL HOME!

TWO ROOM House with
bath and fireplace nice for
backslr. PRICE REDUC-
ED.

CORNER LOT completely
fenced with double car
garage AND oversized single
car garage AND storm
cellar.

Southwest location--RESI-
DENTIAL LOTS FOR
SALE.

COMMERCIAL 1 1/2 acs.
Call for details.

**VIRGINIA WHITE
BROKER**

Swiss Wheat Trade Team To Visit Texas

A six-man wheat industry team composed of flour mill managers, grain trade merchandisers and government import officials will be in Texas April 25-28. They will be studying export facilities at Houston, the NASA based Foreign Crop Condition Assessment Activities, grain grading and quality maintenance in Amarillo and a tour of High Plains wheat production and agri-business operations, according to W.R. Moore, Jr., Munday, Chairman of the Texas Wheat Producers Board, host of the group in Texas. They will also visit Fargo, North Dakota, Chicago Board of Trade and wheat export policy officials in Washington, D.C., as guests of other member-states of U.S. Wheat Associates, the producers international market development arm.

Moore indicated that the Swiss market is particularly interesting at this time, as the wheat crop there was short this year by some 250,000 tons of high quality bread wheat and 100,000 tons of durum for the pasta industry. Moore said that, "We intend to capture as much of that market for Texas and U.S. producers as possible." Moore went on to point out that "All the PIK wheat to be taken over by Texas producers from the loan and reserve programs must be exported if a market is to be available for it, as USDA has projected no increase in domestic use of wheat except a little increase in wheat feeding." The Texas Wheat Producers Board, supported by individual producers through a 1/2 cent per bushel assessment on farmer sales at local elevators, conduct market development activities in over ninety counties through its membership in U.S. Wheat Associates, which has twelve offices in strategic grain-short areas of the world. The visit of the Swiss Wheat Team is a part of that on-going effort.

Members of the visiting Swiss Wheat Team include: Alfred Brugger, Director, Swiss Federal Cereals Administration, Berne; Albert Brunner, Managing Director, Coop-Muhle Zurich, Zurich; Willy Zurn, President, Coop-Muhle Zurich, Director, Coop Berne, Berne; Hansjurg Eberle, Owner and Director, Eberle & Co. AG, Rickenbach-Wil; Henri Cuendet, General Manager, Grands Moulins de Cossonay, Cossonay-Gare; Peter Fischer, Director, Fuga Limited, Lucerne; Nicolaas E. Konynendyk, Marketing Specialist, U.S. Wheat Associates, Inc., Rotterdam.

Volleyball team undefeated

Buster's Dusters Women's volleyball team remains undefeated for the fifth consecutive year in Y.M.C.A. league participation. Buster's Dusters were the first place champions for the Spearman Tournament held recently here in Spearman. They won a second place trophy in the first Spearman Tournament which was held. The team has been playing together for 10 years and have won consistently for the ten years that they have been together. Members of the team include from Spearman: Mollie Holton, Cynthia DeArmond, Ginger Coffee, and Tina Wooley. Team members from Gruver include: Melyn Johnson, Merry Gail Shelton, Linda Hiller, and Sandra Mills. The team wishes to express appreciation to their sponsor, Buster's Aerial Dusters for supporting the team. The team emphasizes good sportsmanship and have also won trophies for this.

Girls needed for Miss Hansford Contest

Any area girls, ages 16 to 21, interested in participating in the Miss Hansford Contest to be held on Sat., May 21 1983, at 8:00 p.m., should contact either Judy Nelson at 659-3424 or Jackie Pearson at 659-2608 or 659-3369 as soon as possible. The contest is being sponsored jointly this year by the Chamber of Commerce and the Women's Division of the Chamber with Judy and Jackie serving as chairmen. Give them a call if you would like to be a part of the fun!

MARKETS

Corn	\$3.19
Wheat	\$3.50
Milo	\$5.30

People acquire wealth when they restrain their urge to buy what they can't afford.

A man matures as he learns what other people know and learns to laugh at himself.

Farm inputs to decline with PIK

COLLEGE STATION--The high level of farmer participation in the PIK (payment-in-kind) program will have a marked impact on agricultural production expenses, says an economist with the Texas Agricultural Extension Service, Texas A&M University System.

"Overall demand for farm production inputs should decline due to the high unanticipated levels of PIK participation," says Dr. Forrest Steg-

lin. "This will affect nearly all expenses associated with crop production, but especially fertilizer, seed, pesticides, fuels and energy, and operating credit."

Initial forecasts are that expenditures for farm inputs will decline 12 to 15 percent, notes the economist.

Use of pesticides and seed is expected to decline sharply since these are most closely tied to planted acreage. Total sales of both are expected to fall 14 to 20 percent because of

PIK. Fertilizer use is forecast to decline by 15 to 20 percent, but sales may decline even more due to large inventories and already soft prices.

Machinery purchases are expected to decline only 3 to 5 percent as these sales are closely tied to net farm income which is forecast to improve. Machinery repair expenses should drop 12 to 15 percent.

Fuel use may drop 8 to 10 percent, says Steglin.

Inputs needed for erosion and weed control on idled acres--seed, chemicals, fencing and other materials--are becoming more expensive as their demand increases.

"To avoid losing sales of big-ticket purchases such as tractors and combines, implement and equipment dealers may soon offer credit for large dollar purchases in exchange for PIK certificates," says Steglin. "The effect will be the same as using scale tickets at harvest for collateral."

While there are possible negative effects from PIK on farm supplies, USDA officials

believe the long-term benefits to agriculture will outweigh the costs to individual agribusinessmen, says the economist.

In Fashion

There are many tops to choose from for skirts and pants. Cotton blouses range from the very frilly to the classic menswear style. Cotton knits and sweaters of cotton-and-linen knit are seen in matching or blended colors.

There are people ready to exercise control over others without being able to control themselves.

Money, and the amount of it you have, is a relative proposition. Do not set your sights too high and you will get more happiness out of life.

THE FIRST PLACE REWARD



John Erickson's Newest Book "HANK THE COWDOG" Free for Savings at First Place

Deposit \$1,000 or more to a new or existing savings account, certificate of deposit or IRA at First National Bank, and get your copy of "Hank the Cowdog" absolutely free. It's an entertaining tale of ranchlife, cowboys and cowdogs told by Perryton's own cowboy writer, John Erickson.

Offer good Till April 30, 1983. Limit two books per customer.



Get the First Place Reward

Many Savings And Investment Plans Are Available. Substantial Interest Penalty For Early Withdrawal.

ATTENTION LIVESTOCK PRODUCERS: CATTLEMAN'S LIVESTOCK COMMISSION CO.

Box 50, Dalhart, TX 79022
Phone (806) 249-5505
4 Miles West of Dalhart on HWY 54
• Hog Sale every Wednesday
• Starts at 10:00 a.m.
• Cattle Sale every Friday at NOON

MARKET REPORT
HOG MARKET
WEDNESDAY, APRIL 20

Sold 354 Hogs	
Top Hogs	\$36 to \$46.50
Sows	\$40 to \$42
Boars	\$34 to \$35

CATTLE MARKET
FRIDAY, APRIL 22

Sold 4454 Cattle	
Butcher Cows	\$36 to \$44
Butcher Bulls	\$46 to \$58.25
Heiferettes	\$45 to \$55
Cutting Bulls	\$55 to \$62
Feeder Steers	\$2 to \$3 lower
500 to 600 lbs.	\$64 to \$75
600 to 700 lbs.	\$64 to \$66
700 to 800 lbs.	\$64 to \$65.50
800 to 900 lbs.	\$63 to \$64.50
Feeder Heifers	\$2 to \$3 lower
500 to 700 lbs.	\$59 to \$64
Steer Calves	300 to 400 lbs. \$75 to \$85
400 to 500 lbs.	\$70 to \$80
Heifer Calves	300 to 400 lbs. \$63 to \$72
400 to 500 lbs.	\$62 to \$68

WE NEED YOUR COWS & BULLS IN THE DAY BEFORE THE AUCTION IN ORDER TO COMPLY WITH FEDERAL AND STATE REGULATIONS AS TO BLOOD TESTING. THE STATE OF TEXAS PAYS FOR THIS TESTING.

WE ARE THE DEALERS FOR THE NECKOVER TRAILERS.

NEW TEXAS WATTS NUMBER-1-800-692-4453

NEW TOLL FREE NUMBER 1-800-858-4013

LARRY WING, MANAGER, RES. 806-249-2402

Craig Lawrence, Yd. Foreman 806-384-2153

FIELD REPRESENTATIVES:

BOB PAYNE, DALHART, TX 806-249-5894

Greg Wade, Canyon, TX 806-655-3318

Deadline near for vets, survivors

Are you a veteran with a service-connected disability, or a surviving spouse or a minor child of a deceased disabled veteran or of a person who was killed while on active duty?

Someone who fits any one or more of these descriptions may be eligible for a property tax exemption which can amount to \$1,500 to \$3,000 or more, according to Alice Peddy, chief appraiser of the Hansford County Appraisal District.

"But an application has to be filed by May 2 with the appraisal office," Mrs. Peddy said, "for anyone to receive the exemption for this tax year."

The chief appraiser noted that the Texas Constitution permits the Legislature to provide a property tax exemption on property owned by a disabled veteran or surviving spouse or minor child of a deceased disabled veteran.

Those listed by Mrs. Peddy as eligible to qualify for the exemption are:

- a disabled veteran;
- a surviving spouse of a deceased disabled veteran, as long as the spouse remains unmarried;
- a surviving child of a deceased disabled veteran, if the veteran's spouse does not survive the veteran and if the child is both under 18 and unmarried;
- a surviving spouse of a person who was killed while on active duty, whether the spouse is remarried or not at the time of application;
- a surviving minor child of a person who was killed while on active duty, if there is no surviving spouse and the child is both under 18 and unmarried.

Mrs. Peddy said that qualifications for each applicant are explained further in the Texas Property Tax Code and in pamphlets published by the State Property Tax Board. Appraisal district personnel can also provide information on specific qualifications.

In order to qualify, a person must be a Texas resident. The amount of the exemption, Mrs. Peddy said, is based on the percentage of the veteran's disability. An individual may be entitled to an exemption ranging from \$1,500 to \$3,000 from the assessed value of any property owned on January 1 of the tax year.

The exemption may also be applied to any one piece of property which the applicant designates, such as a home, taxable personal property or any other property owned on January 1.

Mrs. Peddy emphasized that applications must be filed or a renewal signed each year with the chief appraiser; this year the application deadline is May 2. On the application,

the individual must designate the single piece of property which will receive the exemption.

The applicant may be required to present documents which state the percentage of service-connected disability which are provided by the Veteran's Administration or by a branch of the armed services. Depending on the applicant, proof of marriage, death or age may also be required.

To obtain an application for the disabled veterans' and survivors' exemption or more information about specific qualifications, Mrs. Peddy urges taxpayers to contact the appraisal office at 13 West Kenneth Ave., Spearman, 659-5575 or 733-5139.

Confederates & Memorial Day

On April 26, 1865, Mrs. Sue Landon Vaughn, a descendant of John Adams, led a group of women to the cemetery in Vicksburg and decorated the graves of soldiers buried there. The day became a legal holiday in Mississippi, Alabama, Georgia and Florida--Confederate Memorial Day.

Other former Confederate States adopted other days to remember their dead--Kentucky, Tennessee and Louisiana on June 3. North and South Carolina on May 10, etc. But many have in recent years remembered all war dead on May 30, as Virginia has done, for example, for years.

The women of Virginia might have been responsible for General John A. Logan's order, in 1868, that at all U.S. Army posts graves were to be decorated on May 30. Logan issued the order while Commander in Chief of the Grand Army of the Republic. Three years earlier he had been in Petersburg, Virginia, and seen women decorating graves--on June 9, the local custom (at Winchester it was June 6). May 30 has since become Memorial Day.

Individuals who fight wars can't be held responsible for them, the cause, or the result. They fight for their country and homeland, under government orders.

Every soldier's death is a tragedy, in whatever war. In the Civil War, scars of which still remain, the nation suffered more fatalities than in any other.

The surest way to drive safely is to do nothing else at the same time.

Those who make on-the-spot opinions usually have to correct many of them.

Ag land tax relief deadline May 2

Is the land you own being used for agricultural purposes? If it is, then you may be eligible for tax relief on that property.

According to Alice Peddy, chief appraiser of the Hansford County Appraisal District, landowners have the option of applying either for agricultural-use valuation or for open-space land valuation of their property.

Applications must be filed by May 2 this year for any property to receive agricultural-use valuation, or for open-space land valuation on property that did not receive that type of appraisal in 1982.

Two constitutional amendments permit taxation of land on its agricultural-use, productivity, value, Mrs. Peddy said. "This means that taxes would be assessed against the productive value of the land instead of what the land would sell for in the open market," she explained.

Mrs. Peddy noted that the legal basis for special land appraisal is found in the Texas Constitution, Art. VIII, Secs. 1-d and 1-d-1. The two types of land and valuation are commonly called "ag-use" or "1-d" and "open-space" or "1-d-1", the chief appraiser added.

"The requirements for application and for qualification of both the land and the owner are different," Mrs. Peddy said.

For 1-d ag-use valuation, the owner must file an application with the chief appraiser each year. Some other requirements under this provision are that the land must be owned by "a natural person," not a corporation, partnership, agency or organization; the land must have been devoted exclusively to agricultural use

for at least three years before the year application is first made, and the agricultural business conducted on the land must be the owner's primary occupation and source of income.

Also, the chief appraiser must determine that the landowner qualifies and must approve the application, and the owner has to file a sworn statement each year he applies, attesting to the land's agricultural use.

For the other type of land valuation, 1-d-1 open-space, the land may be owned by a corporation or partnership and so on, and the agricultural business need not be the principle business of the owners and ecological laboratories are eligible for 1-d-1 appraisal.

However, the land must be involved in a qualifying agricultural use to the degree of intensity generally accepted in the area; it must have been devoted principally to a qualifying use for at least five of the past seven years, and, again, the chief appraiser must approve the application.

Once an application for 1-d-1 valuation is filed with the chief appraiser and approved, a landowner is not required to submit another application as long as the land qualifies, unless the chief appraiser requests another application to confirm current qualification.

Mrs. Peddy also explained that the possibility for a "rollback tax" exists under either form of special land valuation. This liability for additional tax is created under

1-d valuation by either a change in ownership or a change in use of the land, and it extends back three years before the year of the change.

Under 1-d-1, a rollback is triggered by change in use to a nonagricultural purpose that

would not qualify for productivity valuation. Taxes are recaptured for five years before the year of the change.

The additional tax is measured, Mrs. Peddy said, by the difference between taxes paid under productivity valuation provisions and the taxes which would have been paid if the land had been put on the tax roll at market value.

More information and application forms are available from the local appraisal office. Personnel there will be able to assist landowners with the information necessary for determining if their property qualifies for the program.

The Hansford County Appraisal District is located at 13 West Kenneth Ave., Spearman. The office is open 9 a.m. to 5 p.m., Monday through Friday. Spearman residents may call 659-5575. Gruver-Morse residents may call 733-5139 for any questions.

Those people who cannot swim would be wise to carry lifejackets on fishing trips, but each year the headlines tell about those who didn't think it necessary.

Pioneer Days Rodeo

• Talent Contests

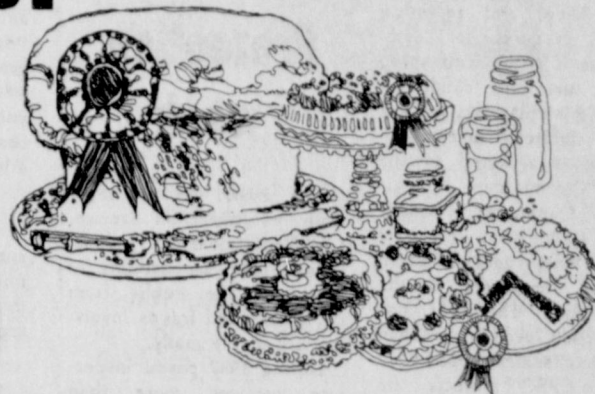

May 6th & 7th Guymon, Okla.

Oldsmobile

GMC TRUCKS

Cadillac

Buick

PONTIAC

NASH BROS. MOTOR COMPANY

338-3301

524 N. Main

Guymon, Okla.

REPORT OIL FIELD THIEVES CALL

1-800-OIL-COPS
1-800-645-2677
TOLL FREE.....REWARD

Baker & Taylor
Drilling
Company

We were so busy with our Grand Opening Ribbon Cutting!

So, our new location prices still prevail through Friday, 10 a.m. - 6 p.m. Saturday, 10 a.m. - 7 p.m.

Here are the EXTRA SPECIALS!

For starters . . .
**All new items
20% off!**

Men's new
Western Boots
(Reg. \$75 to \$89)
your choice . . .

\$49

One rack of garments
\$1.99

One rack of garments
\$5.

Jan's Nearly-new Fashions

in the Plains Shopping Center

All ladies shoes and purses
\$4.95

All children's shoes
\$3.95

(Regardless of original prices!)

We honor

Layaways
Welcome

Same phone:
659-2414

for your
convenience.



AUTO PARTS STORES

SUPER SHOCK SALE

MONROE
Monro-Matic®
The best-selling shock in the world for domestic and foreign cars.

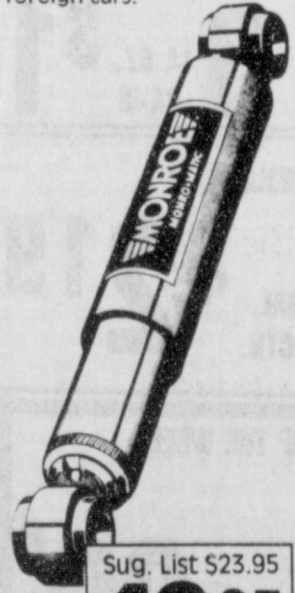

Sug. List \$23.95
12.95 ea.

THE BUMP STOPS HERE.
Because CARQUEST carries the full line of shock absorbers for every need... and budget.

CARQUEST Heavy Duty Shock
Oversized 1 3/16" piston for longer wear, better control. Limited Lifetime Warranty*

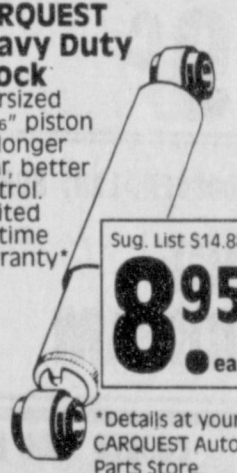

Sug. List \$14.88
8.95 ea.



GOT A PARTS PROBLEM?
Ask a Qualified Counterman. Only CARQUEST has them.

MONROE
Radial-Matic®
Designed to deliver maximum performance on today's cars with radial tires.

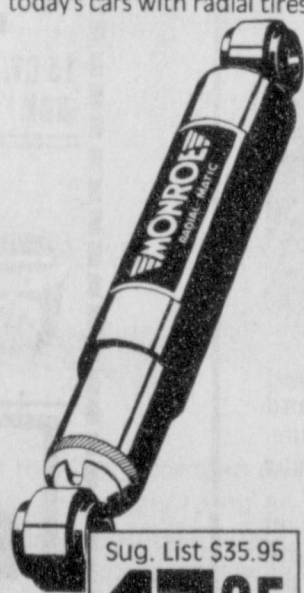

Sug. List \$35.95
17.95 ea.

Prices good thru May 31, 1983 at participating CARQUEST Auto Parts Stores and Service Stations.

Hi-Plains Auto Supply, Inc.

118 N. Main

Spearman, Texas

659-2506

CARQUEST. the Right Place to buy auto parts
Right Parts • Right Price • Right Advice

Karen's Kogy Korner
By Karen Harvill
Hansford County Extension Agent
Home Economics

What do you do if you purchase a product that is unsafe?

Unless the product is new and can be returned to the store, most of us will simply throw it away and grumble to ourselves about the problem. But informed consumers will do more than grumble.

You can do yourself and other consumers a favor by understanding the role of the Consumer Product Safety Commission, and reporting unsafe products to them. Because if a toy with sharp edges cuts your child, for example, similar toys will cut other children, unless the product is reported to the Safety Commission.

The Consumer Product Safety Commission is one of several federal agencies which protect consumers in the marketplace. The CPSC has jurisdiction over more than 15,000 consumer products.

The CPSC protects the public from unreasonable risk of injury, aids in evaluating product safety, develops safety standards for products and investigates the causes and prevention of death, illness and injury related to consumer products.

The agency works closely and cooperatively with industry to improve the safety of products, to recall hazardous products and to educate and inform consumers. This cooperation between business and the Commission has produced many "creative, effective information and education programs" says Nancy Harvey Steerts, CPSC Chairperson.

For example, the CPSC and toy manufacturers successfully designed a holiday safety program to help consumers select toys appropriate for a child's age. A major public awareness program on smoke detectors also resulted from CPSC and industry cooperation.

As a consumer you can make use of the CPSC to improve product safety. You can get safety information or report hazardous products and resulting injuries by calling the CPSC toll-free hotline. The number is 800-638-CPSC. For hearing-impaired, the number is 800-638-8270.

EDUCATIONAL PROGRAMS CONDUCTED BY THE TEXAS AGRICULTURAL EXTENSION SERVICE SERVE PEOPLE OF ALL AGES REGARDLESS OF SOCIO-ECONOMIC LEVEL, RACE, COLOR, SEX, RELIGION, HANDICAP, OR NATIONAL ORIGIN.

Consumer Protection week

The Postal Service—especially its Inspection Service, Law Department and Judicial Officer—have responsibility for protecting the public from deceptions and frauds involving use of the mails.

During 1982 postal inspectors received more than 200,000 complaints of mail fraud or misrepresentation, completed more than 3,000 investigations and saw more than 900 swindlers convicted of mail fraud.

Some of those investigations resulted in administrative action by the Consumer Protection Division of the Postal Service's Law Department, preventing those misrepresenting products or services from receiving mail containing orders and money.

The device used to stop such practices—known legally as a "mail stop order"—provides quick protection for those who send in their hard-earned cash to a promoter who does not accurately represent what he or she is selling. The Postal Service's Judicial Officer issues such orders based on evidence presented by the agency's Consumer Protection Division.

Work-at-home swindlers have been around almost as long as the mail fraud statutes, and those dealers in disappointment have something up their sleeves whenever there's a recession to contend with.

The elderly are the prime targets of work-at-home schemes, just as they are with medical fraud.

A father and son team pled guilty last year to a work-at-home mail fraud scheme that took at least half-a-million dollars from more than 43,000 victims. Their deals centered on a series of envelope stuffing schemes, using nine bogus companies with 17 different addresses in six states. What they did for a \$12 to \$21 fee was to tell those who responded to place their own ads to solicit envelope stuffing and addressing.

Dealers in disappointment, the Postal Service has found out, shed names and places as easily as a snake sheds its skin.

The double-dealers who work their sleight of hand with medical fraud are no less a problem this year than in the past.

The next time you read an advertisement promising the "easy way to lose weight, grow thicker hair, or bring back youthful vigor," ask yourself this question: Is it realistic for me to believe this ad?

If the answer is no, make sure that you investigate before you invest. Learn something about the company making the offer.

You'll probably find that the only one who benefits from the promised simple solutions is the promoter who receives your money.

The mail-order business is an important part of our free enterprise system, providing tens of thousands of jobs for Americans. Most of those who take part in the mammoth industry are scrupulously honest, going out of their way to provide customer satisfaction. But the public must be aware of the occasional dealer in disappointment who will give you nothing more than a fast shuffle.

The dealers in disappointment have found the recent recession a boon for their sleight of hand—not all of it for those with thousands of dollars to invest, either. The Postal Service cautions that if it sounds too good to be true, it probably is. Investigate before investing.

Texas receives share of Jobs Bill

LUBBOCK—Texas has been allocated \$2,409,900 as part of a new \$50 million nation-wide park and recreational development program, the U.S. Small Business Administration announced today.

Philip O'Jibway, district director of Lubbock's SBA office, said the program is part of the overall Jobs Bill signed into law by President Reagan on March 24. The \$50 million was voted "for the specific purpose of involving small business in providing jobs during a time of high unemployment to accomplish benefits of lasting value," O'Jibway explained.

The legislation authorizes SBA to make grants to the states for rehabilitation and improvements to public parks and other publicly controlled or owned lands. Landscaping of public lands, such as the planting of trees and shrubs, is intended to be accomplished in large measure by hiring unskilled workers.

The funds were allocated among the states, the District of Columbia and Puerto Rico on the basis of state unemployment in relation to the total national unemployment, the higher the grant.

O'Jibway said unemployment in Texas averaged 557,000 during October-December, 1982. "On the basis of this figure and the other unemployment averages, Texas has been allocated \$2,409,900," O'Jibway said.

Governors or their designated officials have until July 1 to apply for the funds. All projects must be completed by October 1, 1983.

States can do the tree and shrub planting directly or through qualified small businesses. Those businesses, according to SBA regulations published in the Federal Register, must have 70 or fewer employees.

Individuals employed on the projects, either directly by the states or through a small business contractor, must not have fulltime employment at any time and must not be drawing unemployment compensation at the time. Workers must be paid at least the Federal minimum wage of \$3.35 an hour.

Applications in the State of Texas will be channeled through the SBA regional office in Dallas.

Inquiries concerning this program should be directed to Charles D. Travis, Executive Director of Texas Parks and Wildlife Department, 4200 Smith School Road in Austin, Texas 78744. Mr. Travis may be reached by telephone at Area Code 512, 479-4802.

National Consumer Week

President Reagan has declared the week of April 24th as National Consumers Week. In his declaration, President Reagan states that we must "fully recognize the crucial role consumers play in our economy."

Most of us know what government, agriculture, industry, and labor contribute to the economy. But we don't often recognize how we as individual consumers contribute to the economic health of the nation.

So the theme of this year's National Consumers Week is "Consumers Supply Demand." As consumers, we are important to the economy

"help us to function as competent, creative consumers."

For nearly 70 years, the Texas Agricultural Extension Services has provided consumer information and education. But you don't need to wait for a National Consumers Week to take advantage of this service.

For more information on consumer programs and materials, contact your county Extension Office.

EDUCATIONAL PROGRAMS CONDUCTED BY THE TEXAS AGRICULTURAL EXTENSION SERVICE SERVE PEOPLE OF ALL AGES REGARDLESS OF SOCIO-ECONOMIC LEVEL, RACE, COLOR, SEX, RELIGION, HANDICAP, OR NATIONAL ORIGIN.

Bushland, Texas—The Annual Wheat Field Day at the USDA Conservation and Production Research Laboratory at Bushland will be held at 1:00 p.m. on May 26, according to Dr. Paul Unger, Acting Director. "Everybody is invited to see the latest research on profitable production of

wheat," Unger said.

In addition to observing the small grain plots, visitors will be shown research projects on cropping systems, weed control, irrigation, limited tillage, and wind energy. Latest methods of spray application will be discussed.

All arrangements for the event will be under the direction of Dr. Kenneth Porter, Texas Agricultural Experiment Station Small Grain Breeder. Speakers at the various stops on the tour will include Dr. Frank Petr, Area Agronomist, Texas Agricultural Extension Service; and Dr. David Worrall and Gary Peterson, Texas Agricultural Experiment Station Wheat Researchers from Vernon and Bushland.

Dr. Porter said "Since releasing TAM 105 wheat three years ago, we have been developing new wheat lines that have even better yield potential." "This will be the first opportunity for people to view the new wheats," he concluded.

1983 TRACK SCHEDULE

Following is the 1983 Spearman Track Schedule. The Head Girls Track Coach is RALPH NEWTON. The 7th and 8th grade girls track coach is RICHARD TRANHAM. The Head Boys Track Coach is RICKEY SMITH. The 7th grade coach is DAN SHAVER, the 8th grade coach is KEN RUTHERFORD. The Girls District Track Meet will be at Canadian. The boys District Track Meet will be at Boys Ranch.

23 Boys	Boys District	BOYS RANCH
Girls	Girls Regional	LUBBOCK
MAY 5-6-7 Boys	Boys Regional	LUBBOCK
Girls	Girls State	AUSTIN
12-13-14 Boys	Boys State	AUSTIN

For The Ultimate In STORM DOORS & WINDOWS
Custom Built, Designed And In Colors To Fit Your Home
Contact Howard Moyer at
Only Aluminum Industries
Guymon, Okla. 405-338-6966 or 73942 114 W. 1st 405-338-6170
AFTER 6 P.M.

THE ACTION AUCTION
ALWAYS AN ABUNDANCE OF BUYING POWER
TEXHOMA LIVESTOCK COMMISSION CO. INC.
BOX 449 TEXHOMA, OKLA.
April 21, 1983 Cattle Sold 2214

PACKER COWS-	\$32.00-\$44.50
PACKER BULLS-	\$44.00-\$53.00
STOCKER COWS-	
PAIRS-	\$460.00-\$670.00
STEER CALVES-300-400#	\$75.00-\$88.50
-400-500#	\$72.00-\$84.00
HEIFER CALVES-300-400#	\$66.50-\$75.00
-400-500#	\$67.00-\$72.50
FEEDER STEERS-525-600#	\$65.50-\$70.00
-600-700#	\$64.50-\$68.00
-700-800#	\$63.00-\$66.50
-800-900#	\$62.00-\$65.75
FEEDER HFERS.-525-600#	\$60.00-\$62.50
-600-700#	\$60.00-\$63.00

405-423-7511 Sale every Thursday
KEITH LAUER, MGR. 405-423-7009
FIELD REPRESENTATIVES
JIM NICHOLS
TEXHOMA, OKLA.
405-423-7011

REPORT OIL FIELD THIEVES CALL
1-800-OIL-COPS
1-800-645-2677
TOLL FREE.....REWARD
Baker & Taylor Drilling Company

Land Productivity Valuation
MAY BRING YOU TAX RELIEF ON YOUR PROPERTY TAXES

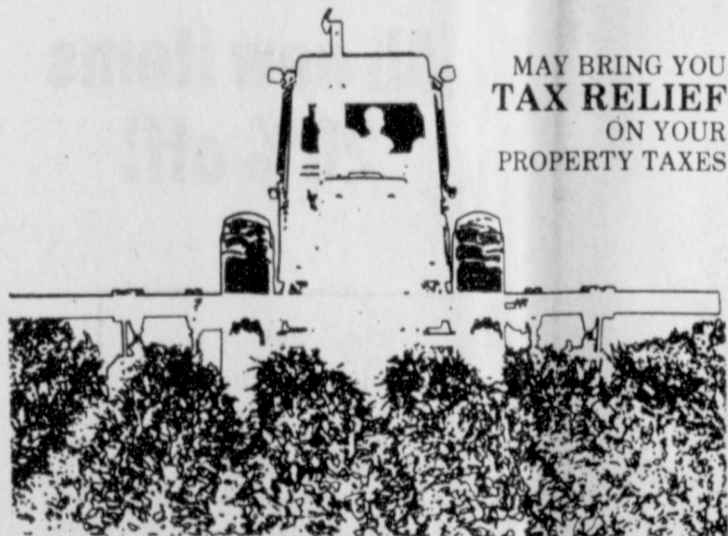

Under the Texas Property Tax Code, farmers and ranchers who qualify may have their agricultural land taxed on the basis of productivity rather than market value. Productivity valuation may lower the 1983 taxes on your agricultural or open-space land.

If you have never received open-space (1-d-1) valuation on your land, or if your land has been receiving agricultural (1-d) valuation, you must make application to the appraisal district office by May 2, 1983, to be entitled to tax relief this year.

If your land received open-space (1-d-1) valuation in 1982, there will be no requirement for you to reapply for 1983 in this appraisal district. Remember, however, that annual applications are required for agricultural (1-d) valuation.

For additional information, contact the appraisal district office at the address shown below.

Hansford County Appraisal District
Box 567 13 W. Kenneth
659-5575 Spearman, Texas 79081

State Property Tax Board
Box 15900, Austin 78761
A public service of this newspaper.

FOLGERS FLAKED COFFEE 13 OZ. CAN \$2.19

Frito Lay's ASST. CHIPS-CRACKERS & NUTS 3 FOR \$1

Coke COLD REFRESHING COCA-COLA 6 PACK \$1.69

BORDENS CHOCOLATE MILK QT. 79¢

SHURFINE TALL TV SPECIALS
KITCHEN BAGS 15 CT. BOX 79¢
ALPO BEEF CHUNKS 3 14 OZ. CANS \$1

BORDENS-LADY BORDEN PREMIUM ICE CREAM 1/2 GAL. RD. CTN. \$2.19

COOKED FOOD SPECIAL OF THE WEEK!
BAR-B-QUE SANDWICH 99¢

ALLSUP'S HAS YOUR MONEY ORDERS ONLY 19¢

PRICES EFFECTIVE APRIL 28-30, 1983
WHILE SUPPLIES LAST!
OPEN 24 HOURS FOR YOUR CONVENIENCE!
SELF SERVE GAS

ALLSUP'S CONVENIENCE STORES

Jan & Jean Davis Qualify to State Track



Jan Davis
Competing in the 400 Meter Dash
at State May 5-7



Jean Davis
Competing in the 200 Meter Dash
at state May 5-7

The Lynxette Track Gals came home with 8th place out of 15 that participated in the Regional Track Meet at Odessa. The Lynxettes scored 24 points altogether.

The 400 METER RELAY TEAM of Lana Paul, Tiki Jackson, Jean and Jan Davis, with Lee Barnes as Alternate, did an outstanding job, but came up almost short of the title shot by placing 5th with a very good time of 51.80. The Team Champs were Slaton with a time of 50.01. So the Lynxettes didn't advance to State in this event. That's the bad news, the GREAT news is that JAN and JEAN DAVIS, the SENSATIONAL DAVIS TWINS, will be participating in the State Meet on May 5-7 in Austin!! Great news for the Lynxette fans, and for the Davis Fans!!

First of all Jan has successfully qualified to the State Track Meet--ALL FOUR YEARS OF HER HIGH SCHOOL CAREER!! WHAT A RECORD!! In the 3 previous Meets, Jan did a fine job, her best year being her Sophomore year when she placed 2nd in the State Meet!! Jan has also been a Varsity Basketball Lynxette, and has had fine basketball seasons!! But most of all, Jan has done only one thing for the past four years in the same event--Going to the State Meet for 4 years straight, but in the same event--the 400 METER DASH--that is why this event--the 400 METER DASH is known throughout the State as Jan Davis' Event. This year as a Senior, Jan has the chance to "win it all", barring any illnesses or accidents, the so-called 400 Meter Dash State Champion will be de-throned, and Jan will be the Crown-bearer. She also wants to win this Gold-Medal, mainly for her coach, Ralph Newton who has stood by her side, every step of the way!! We want to congratulate Jan for making the trip to Austin, her fourth year in a row. We would also like to say "Good Luck Jan!!"

Jean Davis has been ill during the Track Season, and really hasn't been 100%, but she is going to try and get better by the time the State Meet comes along, for she would love to win the Gold Medal, but this time in a new event--the 200 METER DASH! Jean participated in the 800 and the 200, but after Jean ran the 200, she got worse, so she dropped out of the 800 competition!! This is Jean's 3rd year in a row that she qualifies to

the State Meet. Her Sophomore year, the first time she went to Austin, Jean came home with 3rd Place under her belt. We want to Congratulate Jean for qualifying to State and we say, "Good Luck Jean!!"

How good are Jan and Jean Davis? Have they even improved in their runs? The answer to both these questions is YES!! First of all, Jan's Regional qualifying time in the 400 Meter Dash was 60.34, her State qualifying time is 58.50!!

Quite an improvement, I'd say. As for Jean, her qualifying time for Regional in the 200 Meter Dash was 26.55, her State qualifying time was 25.30, also quite an improvement!! Now, barring all illnesses, and accidents, Jan and Jean Davis could be the two "Twin Golden Gals of Spearman!!"

We would like to extend our congratulations to Tiki Jackson, Lana Paul and Lee Barnes for competing in the Regional Meet and doing a fine job!!

Our own experience is that time, when allowed to work, will solve many problems.

Helping others in the battle of life is just as heroic as rescuing the victims of misfortune.

The measure of a person can often be judged by the length of time he keeps his high ideals.

Gift Box celebrates 20 years

Open a gift box and you expect to find a gift - whether it is a beautifully wrapped package or a store that offers an outstanding array of gifts and wraps them.

-Like Spearman's Gift Box on Main Street.

C. R. and Juanita Jackson had a major part in the first opening of the Gift Box back in 1963 at a location behind the old downtown TG&Y location.

They are the grandparents of Randy and Tami Janzen, the present proprietors of the Gift Box.

Randy's mother, Betty Janzen operated the Gift Box from its inception in 1963 until 1968. Then, late in 1969, she again took over until Randy and Tami purchased it.

Taking a cue from two words found in almost any gift advertisement by any shop in any city, the Gift Box has thrived twenty years to this Anniversary Celebration by making those words both policy and reputation: . . . "Endearing and enduring."

"-It is truly inspiring to be associated with a business that has endured 20 years of our present days and times," the present Tami Janzen said.

High Plains folks will tell you it is the wide selection, tastefully arrayed and courteously shown by the staff that has endeared the Gift Box to them and made it the premier Bridal Registry in the entire area!

In addition to the Janzens, this courteous staff includes Jody Rex and Claudia Woods.

Whether you are selecting for the china and place setting choice of a current bride-to-be, a change of decor for your own table - or a very special gift, they will be happy to help you.

A word to the wise: when stepping into the Gift Box, do not expect to be transported back 20 years in time. Neither the shop nor its Anniversary are a turn backward except in memory.

Instead, you will step into a world of timeless beauty that includes both the enduring from the past and the latest innovations in lovely creations for those you love.

As the community - the entire area - wishes a happy Anniversary for the Gift Box, its people wish for you another 20 years with each day a delightful visit to the Gift Box.



TWENTY YEARS AGO-It was 1963 and The Gift Box was located back of the old TG&Y location. Members of its staff were participating for the first time in Spearman's "Crazy Days." They are, from the left, Betty Janzen, Estelle Jackson and Jackie Banks.

Advertising pays in the long run, in large or small business.

A hard task is eased by the application of immediate energy.

Never take yourself too seriously. The world is too vast.

A little confidence in a person can often produce great results.

Now Open

"Hole in the Mall"

Family Arcade
Video Games
Pool- Foos Ball
Located in
Spearman Mall
(behind Boot Shop)
Open 7 days a week
659-3485

April Calendar of Events

- APRIL 25--The DECA Banquet beginning at 7:00 p.m.
- APRIL 26--The Baptist Church to have Sr. Banquet at 7:00 p.m. The Cheerleader tryouts.
- APRIL 28 - 30--the Choir Tour to be held.
- APRIL 30--The State FFA Judging Contest at Texas A&M at College Station.

One Of The Best Buys Around... An Energy Checked Efficiency Home



A home that gives you year round comfort and energy efficiency at the same time is most likely to be an Energy Checked Efficiency Home. Energy Checked Efficiency Homes are inspected to have many of the features that work together to help you get the most from the energy you buy. Adequate insulation of the recommended "R" value and energy efficient heating and cooling equipment are only some of the features of an Energy Checked Efficiency Home. If you're building, buying or remodeling, make your house an Energy Checked Efficiency Home. Call our office today and ask for your free copy of the Energy Checked Efficiency Home booklet and get all the details.

REPORT OIL FIELD THIEVES
1-800-OIL-COPS
TOLL FREE REWARD

Baker & Taylor
Drilling
Company

Texas-New Mexico Power Company

E 17-83

First Money Market Report

7 Day Certificate \$20,000 Minimum	8.015 % Thru May 2, 1983
3 Month Certificate \$7500 Minimum for 91 Days	8.015 % Thru May 2, 1983
6 Month Certificate \$10,000 Minimum for 182 Days	8.593 % Thru May 2, 1983
18 Month Certificate \$500. Minimum	9.25 % Thru May 2, 1983
30 Month Certificate \$500 Minimum	9.093 % Thru May 2, 1983
\$100,000 Certificates	
30 Days	Rate 8.75% Yield* 9.143%
90 Days	9.00% 9.416%
180 Days	9.00% 9.416%
1 Year	9.00% 9.416%
	Thru May 2, 1983 *Annual Yield Based on Daily Compounding

First Place Fund Weekly Rate
\$2500 Minimum

Super-Now Account Weekly Rate
\$2500 Minimum

First National Bank
Perryton, Texas
806/435-3676
Member FDIC

Call the Money Market Advisor at 435-3676

All Deposits Insured to \$100,000. Substantial Penalty for Early Withdrawal.

Outstanding DECA students named



Brenda Clark

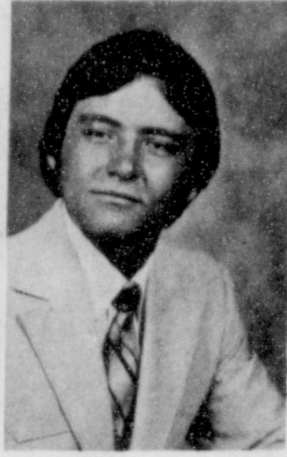

Billy Miller

\$4,000 (on a joint return) into individual retirement accounts tax-free. Until this year, the individual limit was \$1500 and there was no doubling of the exemption for a couple.

As a result, millions have turned to IRA accounts to take advantage of this tax break. Retirement accounts are likely to sit inactive for years—since funds from an IRA can't be withdrawn until the saver is 59½ years old without payment of a penalty. They are not trading accounts and thus many feel stocks with long-term growth potential are the perfect thing for an IRA account.

This is not all theory. In both France and Sweden similar stock market booms took place after IRA systems were established. The French system went into effect in 1977 and the Swedish system in 1980.

In Belgium a similar reaction is taking place right now.

What does this mean for the market's future? It's the best possible source of funds, experts say,

because the stocks bought are not likely to be traded. They're bought for long-term gain and thus many see the IRA source of funds as one which will boost the market for years to come.

One banker in New York estimated recently that the IRA source of funds could keep the current bull market going for years, saying that \$50 billion a year is going into IRA's and that \$40 billion of this goes to buy stocks.

Know THE Weather

How do the "experts" make their long-range weather forecasts?

Weather forecasters study a number of things in determining what the weather will be, in the U.S., in a particular future period.

One of the things they watch closest is the buildup and movement of large polar air masses in the polar

regions. These air masses spill over and flow down over Canada and enter the United States. They often bring cold or stormy weather.

Their course can often be predicted. If fewer of these polar air masses are indicated, or if they seem weak, then it is likely that warm air masses will push upward and over the U.S.—or at least over a southerly part of it.

Taking these calculations under consideration, and other factors something more than a "guess" can be arrived at, although the "experts" still miss—something of a mystery.

Doctor Talk



Harold B. Ligon, MD

The other extreme to shingles is the severely ill patient who takes weeks and weeks to recover. Occasionally, a post-herpetic neuritis sets in and can remain painful for many months!

Shingles is caused by, of all things, the same virus

that causes chicken pox! One case is supposed to cause immunity—but I've seen people have it more than once!

Let's consider the manner in which viruses are transmitted. There are two main categories of spread, i.e., viral diseases with their

natural cycle chiefly in man—person-to-person spread; and viral diseases transmitted from Nature to man.

All of our previous virus discussions have been confined to the better known person-to-person diseases (there are many) such as influenza A and B, infectious

mononucleosis, measles, mumps, chicken pox, poliomyelitis, smallpox, hepatitis A and B, etc., etc.

The viral diseases transmitted from Nature to man are called zoonoses. There are many serotypes with varied classifications and categories.

WHAT IS TAX RENDITION?

This public service message from the State Property Tax Board, local taxing authorities and this newspaper explains the process.

Rendition is the method through which a taxpayer reports or lists the taxable property he owned or managed and controlled on January 1 of the current tax year. It is also the means by which a taxpayer is allowed to record his own opinion of what the value of that property should be.

Not every taxpayer is required to file a rendition, but there are important reasons why a taxpayer may wish to do so.

Renditions must be filed: (1) for all tangible personal property used for the production of income; or (2) on any other taxable property if required by the chief appraiser.

Renditions may be filed by any taxpayer who wishes to preserve certain valuable rights.

Even if you aren't required to prepare and file a rendition on your property, there are several good reasons why you should do so:

- As previously noted, by filing a rendition, you have placed into the record your own opinion as to the value of your property.
- You create a responsibility on the part of the chief appraiser and the appraisal review board to notify you if they intend to increase the value of your property by any amount over what you have rendered. Further, you have the right to protest to the appraisal review board either the increase in value or any other decision affecting the taxability of your property.
- For property that is not rendered by the owner, the chief appraiser makes his own

decision on the property's value and places that value on the appraisal roll.

In addition to a rendition, you also may file a special report called a report of decreased value if the value of your property decreased during the preceding tax year for any reason other than normal depreciation. The appraisal office will view the property and verify any reported change in appraised value and its cause and nature.

Renditions and other property reports may ordinarily be filed with the county appraisal district office at any time from January 1 through April 30. This year, since April 30 falls on a Saturday, the deadline is extended by law to May 2, 1983.

Rendition forms for various types of property, as well as other property report forms, are available from the appraisal district office. Your appraisal district can also give you a free copy of the Taxpayers' Rights, Remedies, Responsibilities pamphlet which explains exemptions, appeal rights, and other details of the local property tax system in Texas. Or, contact the State Property Tax Board in Austin.



State Property Tax Board
Box 15900, Austin 78761

Hansford County Appraisal District
Box 657 13 W. Kenneth
659-5575
Spearman, Texas 79081

GRAND OPENING TEBEEST FLORAL & CATERING

304 Main

Gruver, Texas

Sunday, May 1, 1983

2 p.m. to 5 p.m.

Refreshments will be served

Remember - to say it with flowers.



Outstanding members of DECA for the year are Billy Miller, Brenda Clark and Luis Nava.

Billy Miller works for Kent Guthrie and Luis Nava works at the Dairy Queen.

They were honored Monday evening at the local club meeting at the high school.

Worley Smith is the instructor for the DECA program at Spearman High School.

CALL OIL FIELD THIEVES' REWARD
1-800-OIL-COPS
1-800-645-2571
TOLL FREE

Baker & Taylor
Drilling Company

It's finally here!!

The Gift Box 20th Anniversary Celebration

All week, everything is 20% off!

April 25th - April 30th

We'll be giving door prizes to all our customers, and balloons to all the kids. Come in and enjoy refreshments while you shop our special sales, which will be different each day:

Each day, Monday through Friday, we will have a drawing to give away a \$20.00 gift certificate.

(Register daily to be eligible for each drawing)

Saturday we will have a drawing to give away a \$100.00 gift certificate

(You can register all week for this one)

Bring your kids! Bring your friends!

Come in to help us celebrate 20 years of serving you!

Monday Plastic glasses - Dishwasher proof sets of 8

16 oz. 8.00 set (reg. 12.00)

11 oz. 7.00 set (reg. 10.50)

Trays 3.00 (reg. 5.25)

Tuesday All stationary is 40% off

Plus - we will personalize it free!

Wednesday Placemats are 20% off

Get the same number of napkins and napkin rings for

½ price! We have a good selection of colors in stock

Thursday Scented Candles are 30% off

Tapers - 5" and 10" are 30% off

Buy a ring at regular price and get a coordinating candle free

Friday Janie Henton will be in the store from 12 to 5 to personalize free

coffee mugs, kitchen carousels, and frames that you save 20% on!

Saturday Bath sets reg. 24.00 set (Bath, hand, wash) on sale for 19.00

plus free personalizing

Make-up bags 20% off plus free personalizing

The Gift Box

212 Main 806-659-3125 Spearman, Tx.
Open 9:00 a.m. - 5:30 p.m. (Visa-Mastercard)

LOUISA'S LETTER



Dear Louisa,
I am fifty years old and I have learned a lot in the past twenty years. I am writing this letter to young girls and boys who never know how to react to people who deliberately try to embarrass them or make snide remarks. The thing to do is to calmly ignore them or react as if you think they are really interested in what they say. If they ask about a black sheep in your family, don't try to change the subject but say yes, he is your cousin and you are very sorry for him. You might add that all families have relatives they are not proud of--some in one way and others in another. Never give these crude people the satisfaction of thinking they have caused

you embarrassment.
J.T.--Tenn.

Answer:
I agree with you that some of us learn a great deal in our dealings with other people as we grow older. Very often the people who try to hurt you, have skeletons in their own closets and are really suffering from inferiority complexes. A simple answer to a question such as you write about is to look the person in the face and calmly say, "Just why are you interested in asking this?"
Louisa

Address: Louisa, Box 532, Orangeburg, S. C. 29115

Campbell, One Of Rising House GOP Stars, Defends Reagan Programs

(cont'd. from p. 2)

"Do you know what their budget, which they passed in the House three weeks ago, provides for? Keep in mind, I differentiate between liberal Democrats and Democrats. Many southern, conservative Democrats are among my supporters. They believe in fiscal responsibility. But they don't run the national party. The liberal Democrats run the national party, and control the House. Their budget--and this hasn't been adequately reported--calls for a \$30 billion increase in taxes. The increase would total \$265 billion over five years. We are for the third year of a tax cut this year and for tax indexing. Some Democrats demagogue on the question of tax indexing just like they did on social security last year in the election--and frightened many old people. Yet President Reagan has not reduced social security benefits to anyone, nor has anyone been cut off. He wanted correctly to limit some future increases. Indexing, which we favor, doesn't help the wealthy, as some claim. It helps working people. For a family of four earning \$30,000, it would mean a tax saving of \$3,500 over the next five years. For a family of four earning only \$10,000, it would mean a tax bill 63% lower over the next five years: So who cares about

the working people? The Democratic budget would also raise the budget deficit, already too high, by \$12 billion, because of increased domestic spending. "One must look at the Democratic budget to see what we are trying to do. We want to help people help themselves, to create private jobs and stimulate the private sector of the economy, the traditional American way. I recently got a list of 168 companies planning to expand and have contacted many of them about coming to my district. I'm even working with one in Hong Kong. "Our hope is that as business recovers and improves, the deficit will shrink as tax revenues increase, unemployment falls and the cost of entitlement programs is brought under control. That's the only sound way to rebuild the economy--not by more and more social and entitlement programs with automatic cost increases. "That's what happened to social security. The president forced the bi-partisan commission to reach a compromise and has in effect saved the system. I'm a member of the House Ways and Means Committee and we enacted the reform law. After all that demagoguery, and old people scared to death, the system has been made secure by the president's leadership and discipline."

Some congressmen disagree with satellite sale.
Spring snow and cold hit most areas.
Senator Hollings (D-SC), announces bid for presidency.
Challenger now at home in Florida.

THURSDAY

THURSDAY 4/28/83

CABLE	[2]	[3]	[4]	[5]	[7]	[8]	[9]	[10]	[11]	[12]
PM	ESPN Sports Network	OETA Oklahoma City	KAMR CH.4 Amarillo	TMC Movie Channel	KVII CH.7 Amarillo	CBN Christian Network	WGN CH.9 Chicago	KFDA CH.10 Amarillo	WTBS CH.17 Atlanta	CNN Cable News Netw
6:00	ESPN's Sportsforum	MacNeil-Lehrer Report	News	Prog Cont'd	News	Prog Cont'd	Berney Miller	News	Carol Burnett	Moneyline
6:30	ESPN SportsCenter	Report Oklahoma Report	M*A*S*H	Family Feud	Jeffersons	Entertainment Tonight	Bob Newhart Show	Crossfire		
7:00	Inside the USFL	Ask A Lawyer	Fame	Movie: 'The Man Who Fall to Earth'	Benson	I Spy	Movie: 'A Woman Called Golda' Part 2	Magnum, P.I.	Movie: 'The Southern Star'	Prime News
7:30	1984 Games				Condo					
8:00	Top Rank Boxing from Atlantic City, NJ		Give Me A Break		Too Close for Comfort	700 Club		Simon & Simon		
8:30			Cheers		It Takes Two					
9:00		Mystery	Hill Street Blues		20/20		News	Tucker's Witch		Freeman Reports
9:30					Star Time					
10:00		Business Report	News		News		Soap	News	Woman Watch	Sports Tonight
10:30	ESPN SportsCenter	Report PBS Late Night	Tonight Show		Rockford Files	Another Life	Charlie's Angels	Quincy	Catkins	Crossfire
11:00						Burns & Allen				
11:30	Auto Racing '83: Formula	Sign Off	Late Night with David	Movie: 'Star Trek II'	Nightline	Jack Benny Show	Movie: 'Guns of the'	Movie: 'McCloud'	Cries From the Deep, Part II	Newsnight
12:00	French Grand Prix Inside the USFL		Letterman	The Wrath of Khan	ABC News Profile	I Married Joan My Little Margie	Magnificent Seven	Park Avenue Pirates	Movie: 'The Burning Hills'	

SMILES

College Graduate
"Yes I'll give you a job. Sweep out the store."
"But I'm a college graduate."
"Okay, I'll show you how."

Proof Positive
Friend--So you are really happily married.
Young Wife--Yes, we have actually postponed our divorce three times.

Brystr's
Young Fashions
Super Sales & Sidewalk Sales
Saturday, April 30
VISA, MASTERCARD WELCOME
Guymon, Okla.

REPORT OIL FIELD THEVES
CALL 1-800-OIL-COPS
TOLL FREE
EARN UP TO
\$5000 REWARD
PETROLEUM INDUSTRY SECURITY COUNCIL
Baker & Taylor Drilling Company

NEW PERSONAL PAN PIZZA
READY IN 5 MINUTES. GUARANTEED.

Just For One-Just For Lunch
Ready in just 5 minutes--or your next one's free.
Guaranteed: 11:30 AM - 1:30 PM. Personal Pan Pizza available 'til 4 PM.

MONDAY THRU SATURDAY
\$1.49
From ...
Spearman, Texas

Pizza Hut
©1982 Pizza Hut, Inc.

Get ready for sunny driving days ahead!

COOP

Enjoy quality radial performance and save

Now only **\$49.75**

FREE REPLACEMENT TIRE

CO-OP Multi-Carrier Truck Tires
give long-lasting economy

Now only **\$46.90**

CO-OP Marine Start

Now only **\$48.20**

Fast starts for more fun

Save now on all your filter needs

Sealed Beam Headlights
for your car or truck

Now only **\$3.59**

You don't have to be a member
Everyone welcome.

Visa & Master Charge Welcome.

Consumers Sales Co.
421 W. Kenneth
659-2012 Spearman, Texas

Standing together. Standing strong.

Burke, Guthrie, Dunlap Qualify to Regional Track

The Spearman Lynx traveled to Boys Ranch to compete in the District 1-AAA Track Meet. Three Lynx did a great job and qualified to Regional which will be held at Odessa May 6 and 7. The names include STEVE BURKE, SOPHOMORE, MARK GUTHRIE, JUNIOR and SENIOR, SCOTT DUNLAP. NOTE FROM SPORTS DESK: Scott [Dunlap] had qualified to Regionals last year, and then went on to compete in the State Competition, where he did a fine job!!

The District Champs are the River Road Wildcats with 151 points, the Dalhart Wolves were second with 120 points, but still get to compete at the Regional Meet as a team. First of all, it was the DISCUS EVENT. Lots of Lynx fans knew that on Lynx in particular would do a great job, that being STEVE BURKE, SUPER SOPHOMORE, and sure enough, Steve didn't disappoint any of the Lynx fans. Oh, Steve didn't win the event, it was Boys Ranch's Dale Horner with a throw of 156-7. Steve placed 2nd with a 142-1. This is the first year for Steve to qualify to the Regional Track Meet. He is only a Sophomore, and participating in the Regional Meet is going to be something else!!

The other event that lots of Lynx fans knew would have at least one Lynx—that being MARK GUTHRIE, JUNIOR—and although, Mark didn't win the event, he placed 2nd with a toss of 49-2, in the SHOT PUT. The winner is Dale Horner of Boys Ranch with a toss of 49-10/4, just barely defeating Mark!! This is also the first time for Mark to compete in the Regional Track.

And of course, the sure-qualifier—as some Lynx fans say, was SCOTT DUNLAP, SUPER SENIOR. And of course, in Scott's event—the HIGH JUMP!! Scott won the Event with a jump of 6-4, defeating Danny Smith from Perryton who jumped 6-2.

Others that placed, but didn't qualify include, MIKE CALDWELL in the 100 METER DASH with a time of 11.4 And Louis Nava in the 3200 METER RUN with a time of 10:34.2. Mike is a Senior and Louis is a Junior—he will be back next year.

So this year the Spearman Lynx have 3 Tracksters that will represent them at the Regional Meet. NOTE FROM SPORTS DESK: As y'all should recall, Scott Dunlap was the ONLY Lynx last year that qualified, this year joining Scott will be Steve Burke and Mark Guthrie, a Sophomore and Junior, respectively.

Congratulations to Steve, Mark and Scott. Congratulations is also extended to the whole Lynx team for having a fine Track Team this year.



Mark Pearson



Ross Donahue

Ross and Mark Qualify to Tennis Regional Meet

The Spearman Lynx Tennis Team did an outstanding job. They participated in the Tennis District Meet and came up with 2 District Champions, the Defending Champions--SOPHOMORES. ROSS DONAHUE and MARK PEARSON!! Their coach is John Roller, but Ross and Mark proved to be the best, and unbeatable Doubles Teams of the District. Ross and Mark are ready for Regionals.

Ross and Mark went thru their opponents like termites go thru wood, or a magic

marker goes thru paper!! They completely devastated their opponents!! NOTE FROM SPORTS DESK: As y'all should recall, Ross and Mark qualified to Regionals last year as Freshmen, they got "burned-out" at the Regional Meet, mainly because their opponents were Seniors or Juniors who had already had 3 or 4 years of Regional Competition experience!! I don't mean to give excuses, but Freshmen don't usually have that kind of experience. Now that Ross and

Mark have the "experience" of one year, they will definitely be a threat at the Regional Meet and possibly qualify to the State Meet!!

The Regional Meet is scheduled for May 2nd and 3rd at Odessa, try and make it to cheer on Ross and Mark. Congratulations to Mark and Ross for becoming the District Champions and for qualifying to Regional!! Congratulations is extended to the whole Lynx Tennis Team for having a great year!!

Foreign ministers in Latin America seek talks.

Walesa and Solidarity leaders meet secretly.

Critics of MX plans say it will die.

Soviet officials endorse nuclear freeze.

N.Y. governor ask for aid in rail strike.

1982 life expectancy calculated at 74 1/2 years.

Dr. LeRoy Hay wins National Teacher Award.

FRIDAY

FRIDAY 4/29/83

CABLE	[2]	[3]	[4]	[6]	[7]	[8]	[9]	[10]	[11]	[12]
PM	ESPN	OETA	KAMR	TMC	KVII	CBN	WGN	KFDA	WTBS	CNN
	Sports Network	Oklahoma City	CH.4 Amarillo	Movie Channel	CH.7 Amarillo	Christian Network	Chicago	CH.10 Amarillo	CH.17 Atlanta	Cable News Netw
6:00	ESPN's SportsCenter	MacNeil-Lehrer Report	News	Prog Cont'd	News	Prog Cont'd	Barney Miller	News	Carol Burnett	Moneyline
6:30	ESPN SportsCenter	Report	M*A*S*H		Family Feud		Jeffersons	Entertainment Tonight	Bob Newhart Show	Crossfire
7:00	Auto Racing	Washington Week/Review	Candid Camera-Now and Then	Movie: 'Popeye'	Baby Makes Five At Ease	Super Book	Movie: 'Cannonball'	Dukes of Hazzard	Major League Baseball: Atlanta at New York	Prime News
7:30	Road Racing from Pamona	Wall Street Week				Swiss Family Robinson				
8:00	CA	Oklahoma Week in Review	Knight Rider		Movie: 'Prophecy'	700 Club		Dallas	Mets	
8:30		Lawmakers								
9:00	World Championship Tennis Final	Frosty Troy & Company	Bare Essence	Movie: 'Soup for One'		Star Time	News	Mississippi		Freeman Reports
9:30										
10:00	Quarterfinal Match 'B' from Dallas, TX	Business Report	News		News		Soap	News	TBS Evening News	Sports Tonight
10:30	ESPN SportsCenter	PBS Late Night	Tonight Show	Movie: 'Secret'	Rockford Files	Another Life	Charlie's Angels	NBA Playoffs	Catkins	Crossfire
11:00				Policeman's Other Ball		Burns & Allen		Teams to be Announced	Movie: 'In Like Flint'	Newsnight
11:30	ESPN SportsCenter	Sign Off	Late Night with		Nightline	Jack Benny Show	Saturday Night			
12:00	PKA Full Contact Karate		David Letterman	Movie: 'Mephisto'	ABC News Profile	I Married Joan My Little Margie	Laugh Trax	Sign Off		

Would you buy a car at 1/2 price?

15 - '82 Models -

At Fantastic Prices ... Dealer Invoice or Less Plus Cash Bonus - (Varying Amounts)

As much as 1/2 price of one of the vehicles.

Each of the 15 vehicles have been numbered and a corresponding numbered sealed envelope with a cash bonus enclosed.

Envelopes will be opened at the close of sale of the 15th car or pickup.

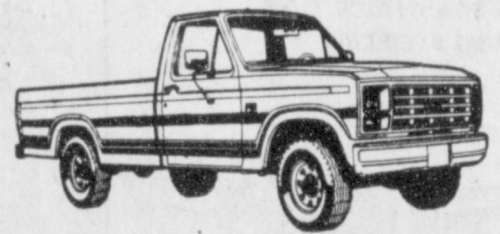

3 Lynx 2 - 5-Door 1 - 3-Door

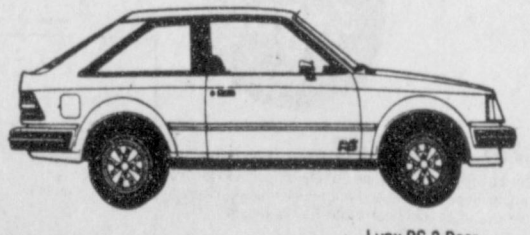

2 Escorts 2 - 2 Door These Qualify for 9.9% financing

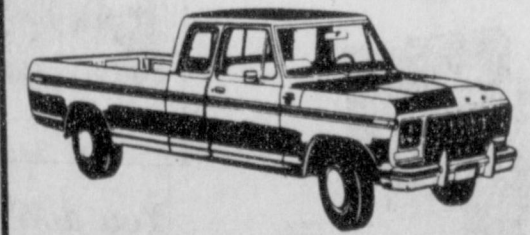

1 Mark VI 4 Door

2 Capri T-Tops (Demos)

1 Mustang Sporty T-Top (Demo)

6 Pickups Qualify for 11.9% or 12.9 financing (Depending on length of contract)

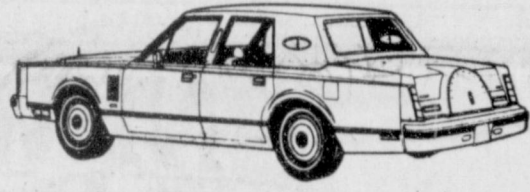

Mark VI 4-Door



MUSTANG GLX 3-DOOR



ESCORT L 2-DOOR HATCHBACK

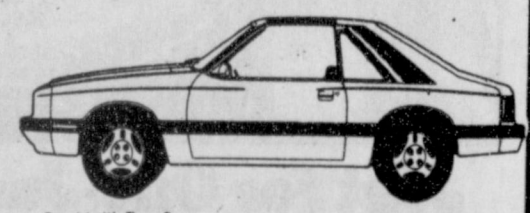

Capri (with T-roof)

All With New Car Warranty!

See Your Easley Affordable Dealer!

EASLEY FORD, INC.

Ford - Lincoln - Mercury - AMC - Jeep - Renault

2322 S. Main



Perryton, Texas

435-6555



Steve Burke



Scot Dunlap



Mark Guthrie

Consumers Education Programs

Consumers are the hub of our economy. Our demand for goods and services determines which goods and services will continue to be available in our free market economy.

As consumers, we have the rights to accurate consumer information, to product safety, and to product choice.

Along with consumer rights, however, comes the responsibility to use consumer education programs and

information which can help us function more effectively in the marketplace. Consumer education helps us make purchasing decisions or sales pressure.

We also have the responsibility to exercise our right to be heard as citizens and consumers. An informed and assertive consumer citizenry is the cornerstone of our democratic society.

By participating in government and corporate decision-

making, consumers can influence the formation of policy.

Informed, motivated consumers can also make improvements within their local communities, even when the traditional marketplace or the public in general has been unresponsive. Food cooperatives and bartering networks are examples of local efforts which provide consumer services for the community.

For further information about consumer education programs, contact your County Extension Office.

THRILLS, SPILLS & EXCITEMENT will be the order of the day during the 1983 Pioneer Days Rodeo, May 6th and 7th with many of the top ranked professional cowboys competing for top national honors. The Pioneer Days Rodeo this year is being produced by Walter Allbaugh of Phoenix, Ariz. who maintains a high rank among professional rodeo producers with some of the best stock in the nation. Box seats, reserve seats, and general admission tickets are now on sale at the Chamber of Commerce Office at 114 W. 6th, Guymon, Okla.

EDITORIALS

Nature's World

The world of nature, coming to life around us now, a beauty beyond the capacity of mortal man, is to be appreciated. Spring is a time of hope, baseball, summer dreams, pretty girls in pretty dresses and exhilaration over warming weather and the end of winter.

A close observation of the miracles on all sides in every field and forest, and on every hillside, can restore one's strength and peace of mind. It can bring tranquility and humbleness to every thinking individual.

Adelman confirmed as arms control director.

Soviets say no need for missiles in Cuba.

Your Affairs

It is good for the average citizen to keep up with national and international affairs, but better for him to keep on top of his personal development.

Among personal affairs, one would include business interest, family, the development of personality, and social affairs.

An individual can accomplish little in solving the problems that baffle government statesmen, but can accomplish much in regard to his, or her, personal advancement and development.

Despite the elements of luck and fate, this is usually accomplished by hard work, thoughtfulness, and the use of intelligence.

New Chauvinism

UPI Hollywood reporter Vernon Scott has something when he mentions that Jane Fonda-style female chauvinism is as unappealing to many as male macho chauvinism.

The concern of many men and women is the extreme tone of much of today's advice and literature to girls growing up in today's society. Boys are almost never told to be chauvinistic. But commercial ads, advice in slick magazines, much encouragement from women leaders today reflect a hostile, chauvinistic tone.

As a result, many girls today are being indoctrinated with a bitter, aggressive, hostile attitude toward males. Traditional feminine characteristics--

softness, sweetness, and gentility--are being replaced with pushy, tough, common behavior.

That inevitably turns off many males. It eventually leaves females frustrated and promotes, among both, less heterosexual attraction and more homosexual attraction.

Reagan says U.S. not plotting Nicaraguan overthrow.

Industrial executives place confidence in economy.

Washington wins mayor's race in Chicago.

Public financing for congressional races introduced.

Upgrading of "hot line" to Soviet Union proposed.

Volcker states bank interest rates still too high.

Washington: Reagan and Sultan of Oman hold talks.

SATURDAY

SATURDAY 4/30/83

CABLE AM	[2] ESPN	[3] OETA	[4] KAMR CH.4	[5] TMC	[7] KVII CH.7	[8] CBN	[9] WGN CH.9	[10] KFDA CH.10	[11] WTBS CH.17	[12] CNN
Sports Network	Oklahoma City	Amarillo	Movie Channel	Amarillo	Christian Network	Chicago	Amarillo	Atlanta	Cable News Ntwr	
7:00 ESPN SportsCenter		Flintstone Funnies	Prog Cont'd	Super Friends	Contact	U.S. Farm Report	Popeye/Olive Comedy Show	Baseball Bunch	News/Sports/Weather	
7:30		Shirt Tales		Pac Man/Little	Manna	World Tomorrow	Pandemonium	Movie: King Kong	Big Story	
8:00 NCAA Instruct		Smurfs		Rascals/Richie Rich	Lesson	Rex Humbert	Meatballs & Spaghetti	Escapes	News Update	
8:30		Magic of Oil Painting		Movie: Z	Weekend Gardener	Issues Unlimited	Bugs Bunny/Road Runner		Health Week	
9:00 McDon, Teen SportsScene		French Chef			Movie: 'Our Town'	Charlando	Show		News Update	
9:30		Last Chance Garage		Gary Coleman Show		Jobline	The Dukas	Movie: 'PT-109'	Media Watch	
10:00 Beja 1000		Spelling Bee		Incredible Hulk and Spiderman		Superman	Bugs Bunny/Road Runner Show		Style With E-Isa Klensch	
10:30		Play Your Best Golf				Voyage to the Bottom of			Sports Week	
11:00 World Championship Tennis Final		Alfred Hitchcock Victory Garden		Movie: 'Death Hunt'	ABC Weekend Special	Wild Bill Hickok	the Sea	Gilligan's Planet	News/Sports/Weather	
11:30		Flash Gordon			American Bandstand		This Week in Baseball	New Fat Albert Show	Washington Dialogue	
12:00 Semifinals from Dallas, TX		Oklahoma Gardening Market to Market		Movie: 'Home from the Hill'		Movie: 'The Storm Rider'	Lead Off Man	Blackstar	News/Sports/Weather	
12:30					Pool Goes the Country		Major League Baseball: Los Angeles	Barney Miller	Major League Baseball: Saturday	
1:00		Over Easy		Movie: 'The Hanging Tree'		Nashville Music Match Bass Fishing	at Chicago Cubs	NBA Playoffs: Teams to be Announced	Atlanta at New York Mets	
1:30		Sneak Previews				Call of the West			News Update	
2:00		Nature of Things				Sportsbeat	Movie: 'Son of Davy Crockett'		Health Week	
2:30						Pro Bowlers Tour			Style With E-Isa Klensch	
3:00		Nova		Liberty Mutual Legends of Golf		Movie: 'Mountain Family Robinson'	Wyatt Earp		News Update	
3:30						Wagon Train	Soul Train	CBS Sports Saturday	Sports Big Story	
4:00 1984 Games		Cosmos				Wide World of Sports		This Week in Baseball	News/Sports/Weather	
4:30 U.S. Professional							America's Top Ten		Motorweek Illustrated	
5:00 Billiards Tournament		Computer Programme		News		Movie: 'On the Run'	The Monroes	Good Times	Observer	
5:30		Undersas World of		NBC News				Kung Fu	Entertainment This Week	

SATURDAY CONT.

SATURDAY 4/30/83

CABLE PM	[2] ESPN	[3] OETA	[4] KAMR CH.4	[5] TMC	[7] KVII CH.7	[8] CBN	[9] WGN CH.9	[10] KFDA CH.10	[11] WTBS CH.17	[12] CNN
Sports Network	Oklahoma City	Amarillo	Movie Channel	Amarillo	Christian Network	Chicago	Amarillo	Atlanta	Cable News Ntwr	
6:00 ESPN SportsCenter		Prog Cont'd	Memories with Lawrence Welk	Prog Cont'd	Hee Haw	I Spy	Prog Cont'd	Prog Cont'd	Prog Cont'd	News Update
6:30		Outdoor Oklahoma					At The Movies	Glen Campbell Show		Saturday
7:00 USFL Football: Philadelphia at Tampa Bay		Austin City Limits	Diffrent Strokes	Movie: 'Death Hunt'	T.J. Hooker	Movie: 'The Pawnbroker'	Movie: 'Pork Chop Hill'	Wizards and Warriors	Movie: 'Hell In the Pacific'	News/Sports/Weather
7:30			Spoons							
8:00		Shirley Bassey Show	Mama's Family		Love Boat			Movie: 'Cowboy'		News Update
8:30			Teachers Only							Freeman Reports
9:00		Fawly Towers	Monitor	Movie: 'Cutter's Way'			News			News/Sports/Weather
9:30		Hitch Hikers Guide/Galaxy					Rock Church Proclaims			
10:00 ESPN SportsCenter		Dr. Who	News		News	Rock Church	Solid Gold	News	TBS Weekend	Sports
10:30		Dr. Who	Saturday Night Live		ABC News	Movie: 'Support'		Movie: 'Support'	News Tush!	Tonight
11:00 World Championship Tennis Final		Sign Off		Movie: 'Private Lessons'	'Play Misty for Me'	Sing out America	Movie: 'Seven Days in May'	Your Local Gunfighter		Weather
11:30								Movie: 'The Man in the'		Money Week
12:00 Semifinal Match 'A' from Dallas, TX			Best of Midnight Specials			Blackwood Brothers		Music Magazine Sign Off	Gray Flannel Suit	News Update
12:30						Best of 700 Club				People Now With Bill Tush



It's National Secretaries' Week!



Can you imagine Spearman offices without Secretaries? Today we salute the women who play such a vital role in progressive local businesses.



Baker & Taylor

Panhandle Regional Veterinary Clinic Introduces

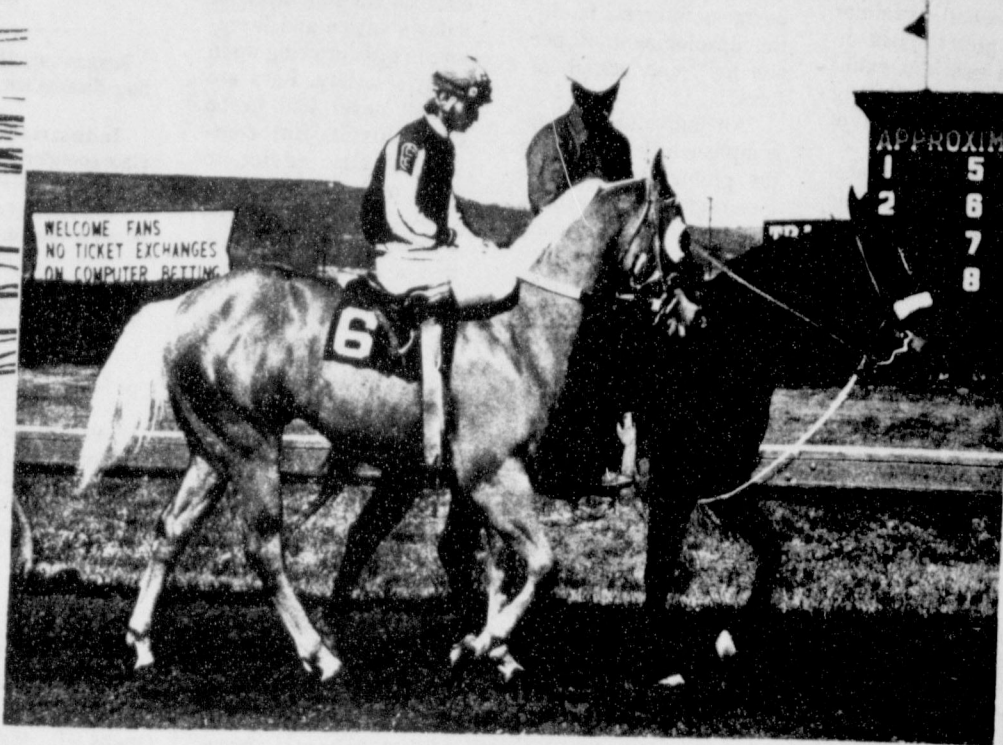

DAVIS GOLDANGEL
Owner: Travis Davis
SI 103



HENOW TB
Owner: W.C. Jackson
Twice Stakes Placed

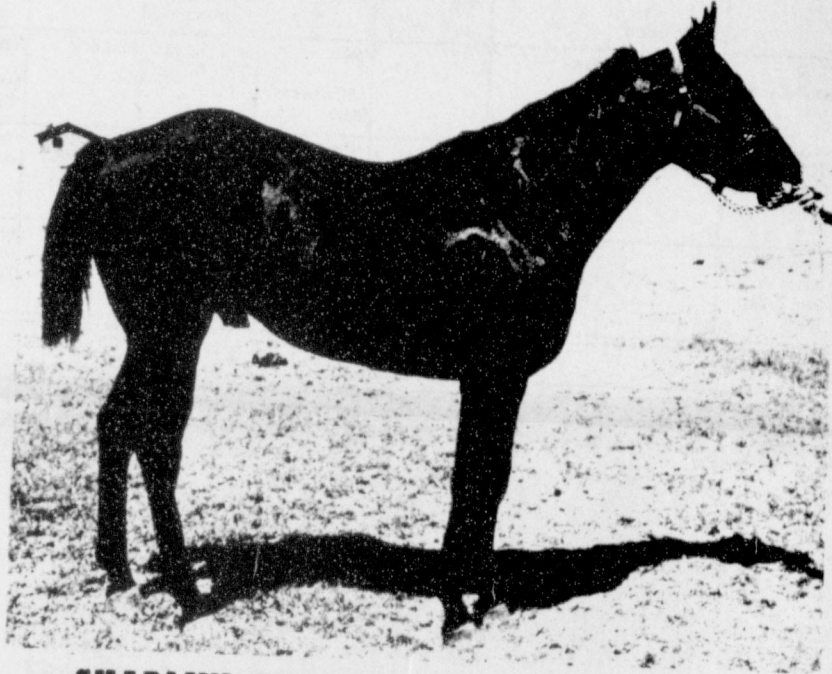

CHARMIN CHARGER
Owner: McCloy Feedyards
Son of Thin Charger AAAT



VEACH'S CHARGE BAR
Owner: Perry Dixon
Son of Powder Snip

- ★ Breaking
- ★ Long Slow Distance
- ★ Sprint Training
- ★ Interval Training with Physiological Monitoring



BOLERO
Owner: Trinity Farms
Son of Three Chicks
AAAT

- ★ Breeding
- ★ Equine Sportsmedicine Training Program

(Contact Bryan Cator)

Each stud has a futurity to be raced at an approved track for foals of 1984. Inquiries invited.

Large & small animal clinic - Call us at 859-5533

Panhandle Regional Veterinary Clinic

Highway 15 West -- Bob Cator, DVM-806/859-5533 P.O. Box 1094 Spearman, Texas