



The Spearman Reporter

Chamber of Commerce new
telephone number - 659-5555.

VOL. 73 NO. 26

THE SPEARMAN REPORTER, SPEARMAN, TEXAS 79081

THURSDAY, MAY 6, 1982

ELECTION RESULTS

Following are the totals in both the Republican and Democratic primaries in the voting in Hansford County Saturday.

Verna Gail Keim, incumbent county treasurer was returned to her post by a margin of 452 votes to 359 for her opponent, Norma Jean Mackie.

In the County Commissioner Precinct 4 race, Gene Reynolds garnered 89 votes and J.W. Whitaker received 78 votes. Gene Reynolds will meet the

Republican candidate Val Winger in the November general election.

All other county officers were unopposed.

Services Held

Funeral services were held Wednesday, May 5 at 2 p.m. in the First Baptist Church here for Cathlene Mackie Gorman, 66, who died Monday at Mercy

Hospital in Oklahoma City. The Rev. Bruce Chesser officiated with burial in Hansford Cemetery by Boxwell Brothers Funeral Directors of Spearman.

Mrs. Gorman was born in Hickory, N.C. July 28, 1915. She had lived in Spearman the past 3 years. She was a member of the First Baptist Church of Spearman. She married Andy Gorman

November 14, 1936 in Pampa. He died in 1978.

Survivors include her mother, Mrs. W.L. Mackie of Spearman; 2 brothers, Albert and Glen Mackie, both of Spearman; 6 sisters, Faye Christian, Stinnett; Elsie Womble of Amarillo; Willie Clement, Spearman; Geneva Ogle, Borger; Margie Kelly, Grand Prairie; and Joan Roberts of Norman, Okla.

Prizes To Be Awarded

Dr. Doug Steger, Chairman of the Clean-up Campaign in Spearman released the following to the Clubs and Organizations of Spearman. The name of the campaign is "Put a Shine On Spearman", given to the Chamber of Commerce by Adrian Blackburn.

The clean up campaign will be from May thru September. The Clubs that do the most work will be awarded prizes as follows:

- FIRST--\$400.00
- SECOND--200.00
- THIRD--100.00

The town will be divided into five districts. Each month the Clean Up Committee will choose a Most Improved Residence and a Most Improved Business for that month. When the campaign ends in September, they will choose one yard overall as the Most Improved and one business as the Most Improved and they will both be awarded \$150.00.



Donnie Hergert of Hergert Pontiac, Buick, GMC is pictured presenting a check from General Motors for \$562.50 to Judge Roy Lee McClellan for Hansford County. The county awarded a bid on a new fire truck chassis to Hergert Pontiac.

After the bid was made General Motors came out with a special incentive for fleet users and political subdivisions. Certain units qualified for this thru GM if delivered from Feb. 1 to March 31. This GMC 1 Ton was delivered March 30th.

OFFICIAL BALLOT BOLETA OFICIAL

DEMOCRATIC PARTY PRIMARY ELECTION (ELECCION PRIMARIA DEL PARTIDO DEMOCRATICO)

(CONDADO DE) HANSFORD COUNTY, TEXAS
MAY 1, 1982 (1 DE MAYO DE 1982)

INSTRUCTION NOTE: [NOTA DE INSTRUCCION:]

Vote for the candidate of your choice in each race by placing an "X" in the square beside the candidate's name. (Vote por el candidato de su preferencia en cada candidatura marcando con una "X" el cuadro al lado del nombre del candidato.)

I am a Democrat and pledge myself to support the nominees of this primary. (Yo soy Demócrata y comprometo mi apoyo a los candidatos nombrados de esta primaria.)

United States Senator
(Senador de los Estados Unidos)

- 235 JOE SULLIVAN
- 514 LLOYD BENTSEN

United States Representative, 13th District
(Representante de los Estados Unidos, Num. de Distrito 13)

- 617 JACK HIGHTOWER

Governor
(Gobernador)

- 154 BUDDY TEMPLE
- 7 RAY ALLEN MAYO
- 5 DON BEAGLE
- 485 MARK WHITE
- 5 DAVID L. YOUNG
- 127 BOB ARMSTRONG

Lieutenant Governor
(Gobernador Teniente)

- 104 TROY SKATES
- 601 BILL HOBBY

Attorney General
(Procurador General)

- 39 JIM MATTOX
- 15 JOHN HANNAH
- 11 JACK OGG
- 715 MAX SHERMAN

Comptroller of Public Accounts
(Contralor de Cuentas Publicas)

- 335 ROBERT CALVERT
- 339 BOB BULLOCK

State Treasurer
(Tesoroero Estatal)

- 45 JOHN R. CUTRIGHT
- 297 WARREN G. HARDING
- 86 LANE DENTON
- 257 ANN RICHARDS

Commissioner of General Land Office
(Comisionado de la Oficina General de Terrenos)

- 181 DAN KUBIAK
- 237 PETE SNELSON
- 78 GEORGE FORE
- 109 GARRY MAURO

Commissioner of Agriculture
(Comisionado de Agricultura)

- 363 JIM HIGHTOWER
- 397 REAGAN V. Brown

Railroad Commissioner
(Comisionado de Ferrocarriles)

- 588 JAMES E. (JIM) NUGENT
- 75 RALPH PACHECO

Justice Supreme Court, Place 1
(Juez Corte Suprema, Lugar Nu. 1)

- 299 TED ROBERTSON
- 250 JOHN M. BARRON

Justice Supreme Court, Place 2
(Juez, Corte Suprema, Lugar Num. 2)

- 317 JAMES G. DENTON
- 268 BILL KILGARLIN

Justice, Supreme Court, Place 3
(Juez, Corte Suprema, Lugar Num. 3)

- 383 Charles W. Barrow
- 233 Woodrow Wilson Bean

Presiding Judge, Court of Criminal Appeals
(Juez PResidente, Corte de Apelaciones Criminales)

- 507 John F. (Jack) Onion

Judge, Court of Criminal Appeals, Place 1
(Juez, Corte de Apelaciones Criminales, Lugar Num. 1)

- 158 Charles F. "CHUCK" CAMPBELL, JR.
- 121 WILLIAM B. PHILLIPS
- 93 CARL DALLY
- 151 JOHN E. HUMPHREYS

Judge, Court of Criminal Appeals, Place 2
(Juez, Corte de Apelaciones Criminales, Lugar Num. 2)

Num. 2)

- 79 MEL BRUDER
- 171 BILL BLACK
- 52 ANDREW JACKSON SHUVAL
- 39 ROY RAWLS
- 165 CHUCK MILLER

State Senator, 31st District
(Senador Estatal, Num. de Distrito 31)

- 721 BILL SARPALIUS

State Representative, 88th District
(Representante Estatal, Num., de Distrito 88)

- 640 J.W. "BUCK" BUCHANAN

Member, State Board of Education, 13th District
(Miembro de la Junta Estatal de Instruccion Publica, Num. de Distrito 13)

- 570 MRS. MARGE WEST

Associate Justice, Court of Appeals, 7th District,
Place 1
(Juez Asociado, Corte de Apelaciones, Num. de Distrito 7, Lugar Num. 1)

- 719 RICHARD N. (DICK) COUNTISS

Associate Justice, Court of Appeals, 7th District,
Place 2
(Juez Asociado, Corte de Apelaciones, Num. de Distrito 7, Lugar Num. 2)

- 558 JOHN T. BOYD

County Judge
(Juez del Condado)

- 734 ROY L. MCCLELLAN

District and County Clerk
(Secretario del Distrito y Condado)

- 652 AMELIA C. JOHNSON

County Treasurer
(Tesorero del Condado)

- 453 Verna Gail Keim
- 359 Norma Jean Mackie

County Commissioner, Precinct 4
(Comisionado del Condado, Precinto Num. 4)

- 78 J.W. (WES) WHITAKER
- 89 GENE REYNOLDS

Justice of the Peace, Precinct 1
(Juez de Paz, Precinto Num.1)

- 644 JOHNNY P. VERNON

County Chairman
(Presidente del Condado)

- 615 CARL M. ARCHER

Precinct Chairman, Precinct 4
(Presidente del Precinto, Precinto Num. 4)

Commissioner, Precinct 2
(Comisionado, Precinto Num. 2)

- 179 JOE T. VENNEMAN

MARKETS

BARLEY	\$2.09
CORN	2.78
WHEAT	3.62
MILO	4.35
SOYBEANS	5.37

OFFICIAL BALLOT (BOLETA OFICIAL)

REPUBLICAN PARTY PRIMARY ELECTION (ELECCION PRIMARIA DEL PARTIDO REPUBLICANO)

(CONDADO DE) HANSFORD COUNTY, TEXAS
MAY 1, 1982

INSTRUCTION NOTE: [NOTA DE INSTRUCCION:]

Vote for the candidate of your choice in each race by placing an "X" in the square beside the candidate's name. (Vote por el candidato de su preferencia en cada candidatura marcando con una "X" el cuadro al lado del nombre del candidato.)

I am a Republican and pledge myself to support the nominees of this primary. (Yo soy Republicano y comprometo mi apoyo a los candidatos nombrados de esta primaria.)

United States Senator
(Senador de los Estados Unidos)

- 34 Walter H. Menges, Jr.
- 14 Don L. Richardson
- 52 Jim Collins

United States Congress, District 13
(Congreso de Los Estados Unidos, Distrito 13)

- 66 Ron Slover
- 37 Beau Boulter

Governor
(Gobernador)

- 93 William P. Clements, Jr.
- 9 Duke Embs

Lieutenant Governor
(Gobernador Teniente)

- 89 George W. Strake, Jr.

Attorney General
(Procurador General)

- 90 Bill Meier

Comptroller of Public Accounts
(Contralor de Cuentas Publicas)

- 31 Raymonds Frank
- 53 Mike Richards

State Treasurer
(Tesorero Estatal)

- 84 Millard K. Neptune

Commissioner of General Land Office
(Comisionado de la Oficina General de Terrenos)

- 6 Al Gutierrez
- 38 Woodrow Glasscock, Jr.
- 43 Andrew Jackson

Commissioner of Agriculture
(Comisionado de Agricultura)

- 83 Donald Hebert

Railroad Commissioner
(Comisionado de Ferrocarriles)

- 85 John Thomas Henderson

Justice, Supreme Court, Place 1
(Juez, Corte Suprema, Lugar Num. 1)

- 87 John L. Bates

Judge, Court of Criminal Appeals, Place 2
(Juez, Corte de A-elaciones Criminales, Lugar Num. 2)

- 85 Ray Moses

State Senator, 31st District
(Senador Estatal, Nu. de Distrito 31)

- 82 John E. Kirchoff

State Representative, 88th District
(Representante Estatal, Num. de Distrito 88)

- 94 R.C. Porter

Member, State Board of Education, 13th District
(Miembro de la Junta Estatal de Instruccion Publica, Num. de Distrito 13)

- 68 Zoel G. Allen, D.D.S.

County Commissioner Precinct 4
(Comisionado del Condado, Precinto Num. 4)

- 37 Val Winger

1. Are you for or against passing a law in the next session of the Texas Legislature permitting the parimutuel wagering on horse races by local option? (Esta usted a favor de or en contra de aprobar una ley en la proxima session de la Legislatura de Texas que permite apuestas parimutuas en las carreras por opcion local?)

- 46 FOR (A Favor De)
- 61 AGAINST (En Contra De)

2. Are you for or against mandatory jail time for repeat drunk driving offenders? (Esta usted a favor de or en contra de un plazo mandatorio de carcel para las personas que repitan la ofensa de manejar mientras intoxicados?)

- 95 FOR (A Favor De)
- 13 AGAINST (En Contra De)

3. Are You for or against initiative and referendum as a way for the public to vote directly on issues and make law in elections rather than depending solely on state legislative action? (Esta usted a favor de o en contra de iniciativa y referendum como un medio para el publico de votar directamente en las cuestiones y para efectuar leyes en las elecciones, en vez de contr unicamente con las acciones de la legislatura estatal?)

- 75 FOR (A Favor De)
- 26 AGAINST (En Contra De)

4. Are you for or against passage of a law that would ban the private ownership of handguns? (Esta usted a favor de or en contra de la legislacion de una ley que prohibiera ser dueño de pistolas de mano?)

- 7 FOR (A Favor De)
- 101 AGAINST (En Contra De)

5. Are you for or against the Texas Legislature abolishing the Texas Sunday closing laws, commonly referred to as Blue Laws? (Esta usted a favor de o en contra de que la Legislatura de Texas anule las leyes Texanas de cerrar los negocios los domingos, las leyes comunmente conocidas como "Blue Laws"?)

- 65 FOR (A Favor De)
- 41 AGAINST (En Contra De)

Allen Appointed To Advisory Group



KENNETH ALLEN

Kenneth Allen has been appointed by U.S. Secretary of Agriculture John Block to serve on an advisory committee. The appointment was confirmed this week, after Allen was cleared by government's stringent clearance program. The executive officer of the

Perryton Equity will serve on the Agricultural Technical Advisory Committee on Grain and Feed. The trade committee, which meets a couple of times a year, will give input to the Secretary on various farm programs and policies.

"At this point and time, I don't know a great deal about the committee's workings," said Allen. "I'm looking forward to seeing who I'll be serving with and get down to the issues."

And issues there are in American agriculture. Everything from "reciprocity" legislation to expanding new markets to the Russians' apparent cash problems and purchasing U.S. grain on credit.

"Hopefully, I can do something to benefit the farmer," said Allen. "That's my only purpose in serving on the committee."

Allen is now in his twenty-third year as general manager

of the Perryton Equity and is well-known in farm cooperative circles throughout the country. He is now serving on the board of directors of Farmland Industries, the nation's 240th largest corporation. He has been involved in state and national cooperatives and exchanges for many years and is a frequent visitor to Washington, D.C. to give testimony on the farm situation.

Hospital News

Patients at Hansford Hospital are Hanna Johnson, George Richards, Fred Chase, Ed Berner, Tom Madilon, Sybil Miller, Rhoda Hars and Lily Cox.

Dismissed from Hansford Hospital were Ida Hendrick, Mamie Dry, Elizabeth Wann,

Annette Hopstetter, Beth Swink, Harvey Holt, Abby Reyes, Dick Kilgore, Shirley Buzzard, Carol Crawford, Tony Atwood, Chester Slaten and Michael Whitefield.



To help guard against losing your pet permanently, be sure he has an ID tag attached to his collar, bearing his and your name and address.



About half the population of America over the age of three wears glasses.

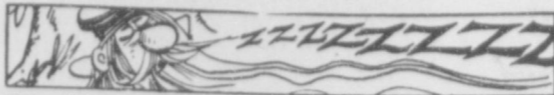

The average person spends about 20 years asleep.

Poland: Jaruzelski blames U.S. for aiding crisis.

NOTICE

The manufacturer could not fill our order for the "Fireside Serving Bowl" advertised in our "Gifts to Make Mother's Day" circular. This item will be available in mid-June, at which time all rainchecks will be honored. We regret any inconvenience.

TG&Y

NOTICE

In our May "Gifts To Make Mother's Day" Circular, we advertise Ladies' Knit Ensemble at 10.97; this price should read: 10.97 ea. The regular price in the descriptive copy should read: 14.97 ea. We regret any inconveniences.

TG&Y
family centers

HERRING BUILDERS

"Specializing in Metal Buildings of All Kinds"



HERRING FABRICATION SERVICE — loop 143 E. Over 42,000 sq. ft. of shop area.

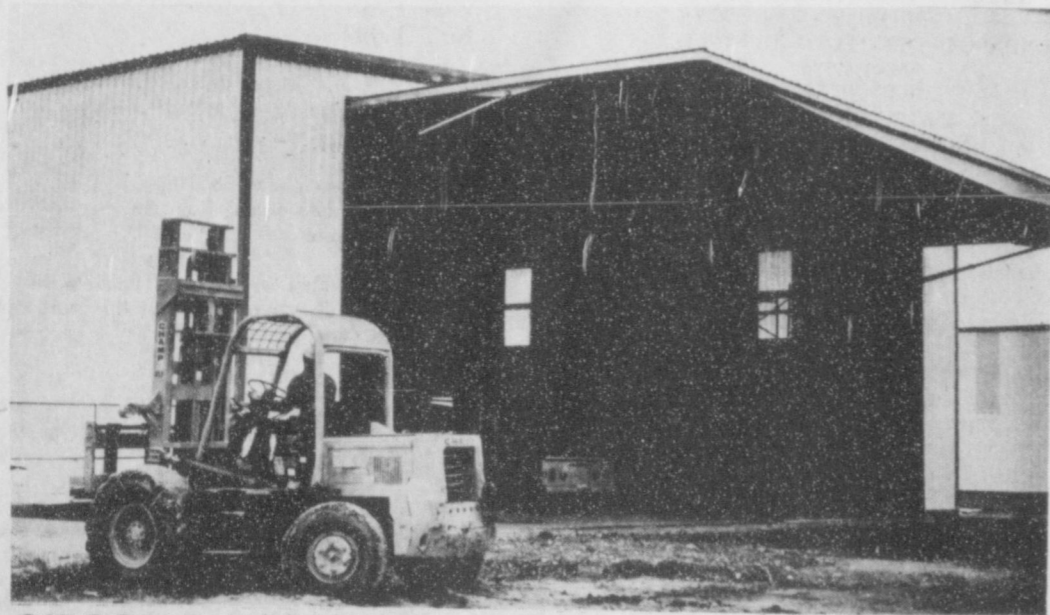

GIBSON DISCOUNT CENTER HANGAR — Perryton Municipal Airport. 50' X 60' building with 50' hydraulic door.

Hangars

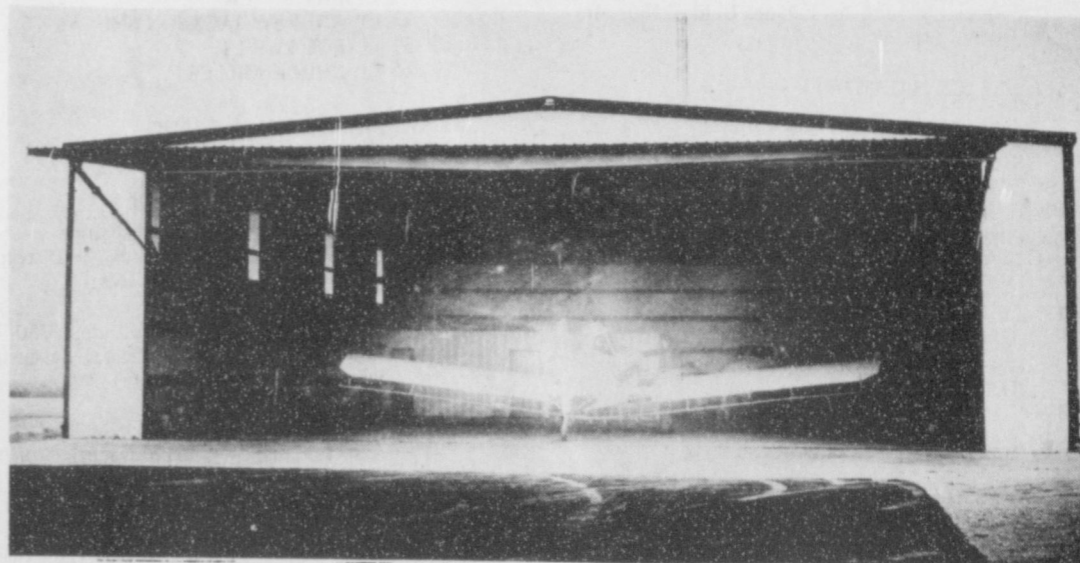

Shops

HERRING FABRICATION SERVICE HANGAR — Perryton Municipal Airport. 60' X 90' building with 50' hydraulic door.

Warehouses

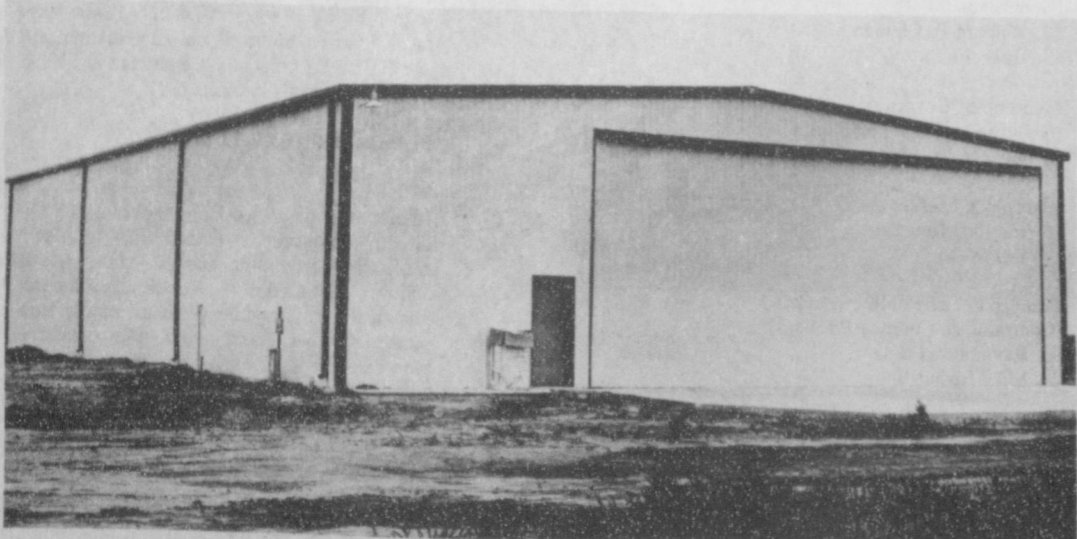

JACK'S FLYING SERVICE HANGAR — Northeast of Farnsworth. 60' X 90' building with 40 ft. and 50 ft. hydraulic doors.

Office Buildings

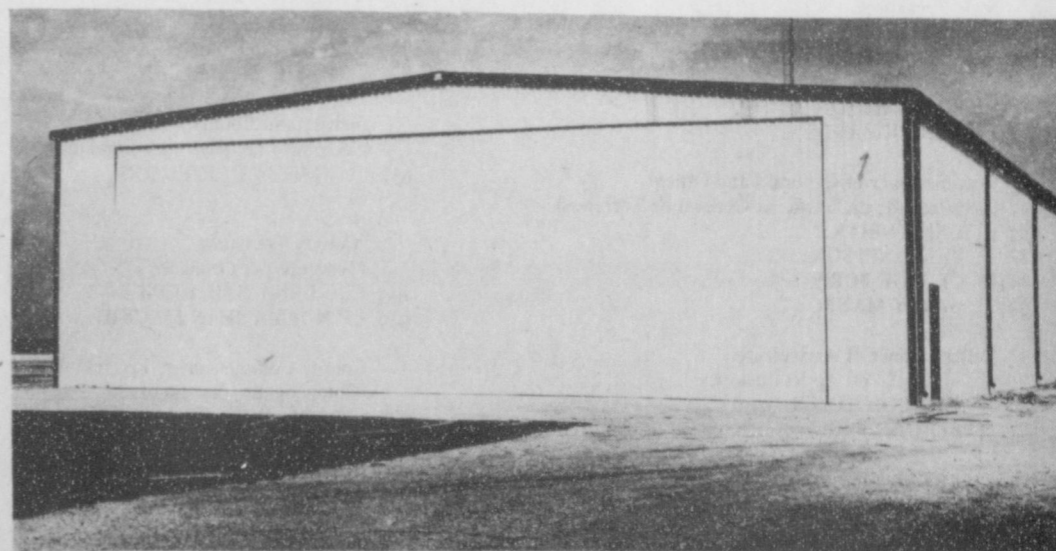

50 FOOT HYDRAULIC DOOR — on both Jack's Flying Service and Herring Fabrication Service Hangars.

CUSTOM PLANS — FREE COST ESTIMATES — SATISFACTION GUARANTEED
Loop 143 East

435-2444



CAPROCK MONUMENT CO.
Dealers of Georgia Granite, Georgia Marble, Colored Granite & Bronze.
represented by
BOXWELL BROS. FUNERAL HOME
519 S. EVANS
659-3802

Hansford County Planned Parenthood
26 S. Haney
659-2483
Spearman Mon-Fri. 8:30-12:30

NOTICE
Wallace Monument Co. Monuments, Curbing, Grave Covers
Local Representative
LEONARD JAMESON
Spearman, Texas
20-rtm

STEAM RINSE & VAC
Steam Rinse-and-Vac Shampooers; \$10.95 for up to 24 hrs.; available at Gordon's Drug; also at Freddie Largent's 716 Cotter, Dr. after 4 p.m. and Saturdays and Sundays.

SERVICE: Pits cleaned, wet or dry. Dragline or loader. Also, dozer, grader, carry-all service. Lee Roy Mitchell, 806-733-2384, Gruver, Texas 79040.

SNOOPY'S DAY SCHOOL
Open Mon. through Fri. from 7:00 a.m. to 6:00 p.m. Call 659-3328 or come by 620 1/2 Bernice for further information. 23-rtm

MONUMENTS
Save Agents and Undertakers Profits

If it is inconvenient for you to visit our large display, please phone collect (405) 327-0626 or write and we will call on you.

ALVA MONUMENT WORKS, INC.
Alva OK 73717

New to area? Give us a try Call your local **USED COW DEALER** As soon as Possible. 659-3544 659-3545 1-800-692-4043 17S-rtm

Your new Kirby Sales & Serviceman, John Schaffer. 410 S. Hoskins, Ph. 9-2415, Spearman, Texas. 11S-rtm

Trees & Shrubs Trimmed or Removed. Yard Work, except mowing. Exterior Painting. Call after 5:00 p.m. - 659-2787. 18-rtm

Sutphen's Catering--Beef or Sausage Buffet \$4.50 Each. 273-6442. 26-3tc

HELP WANTED
JOB INFORMATION: Dallas, Houston, Overseas, Alaska. \$20,000 to \$50,000 possible. 602-998-0426 Dept. 0518. Phone Call Refundable. 23-4tp T only

WANTED
WANTED: General house cleaning and/or babysitting for Summer. Dependable and experienced, 16 years old. 9-2889 after 3:30. 26-2tc

LOST
LOST: Black kitten with yellow markings wearing pink collar. 9-2889 or 9-2522. REWARD!! 26-2tc

LEGAL NOTICE

REAL ESTATE FOR SALE

FOR SALE: Three bedroom house on corner lot; very attractive and clean, with Garage. Call 659-3093. 21-rtm

FOR SALE: 3 Bedrooms, 1 1/2 Bath, Kitchen and Built Ins. Den with fireplace. New carpet central heat & air. Covered patio 16' X 22' Storage Shed. At 715 Cotter, 659-5043. 26-rtm

FOR SALE BY OWNER: 2 1/2 year old, 3 bedroom, 2 bathrooms, 2 car-garage. Bricked and fenced. Low interest Rate! 659-3518 by appointment. 13s-rtm

HOUSE FOR SALE: 819 S. Archer. 3 bedroom, 1 bath Call 9-3569 or come by. 25-4tp

FOR SALE BY OWNER: 2 Bedroom house. Central heat and air. Large corner lot. Small house in rear. 422 S. Dressen. Shown by Appt. only. Garland Hale, 806-373-3920 or 733-2365. Will finance. 20-rtm

AUTOMOBILES FOR SALE

FOR SALE: 1981 Z-28 Camero. 350 engine with lots of extras. Call Perryton, 435-4927. 24-6tc

Miscellaneous For Sale

New buildings at factory. All parts accounted for. All structural steel carries full factory guarantee. Buildings 10,000 square feet to the smallest 1,200 square feet. Must sell immediately. Will sell cheap. Call toll free 1-800-248-0065 or 1-800-248-0321. Ext. 777. 26-2tp

FOR SALE: New Sharp Carousel Convection/Microwave oven. \$650.00. Call 659-3907 after 6 P.M. 24S-4tc

FOR SALE: Fiberglass topper for LWB Pickup Phone 659-2654. After 5 p.m. 25-3tc

FOR SALE: Brothers Sewing Machine in cabinet, \$100. Call 2687. 25-3tc

FOR SALE: Queen size beauty rest water bed. Less than 1 year old. Kent Guthrie, 659-2655 or 3424. 24S-rtm

MOBILE HOME FOR SALE

DEALER REPO! 3 bedroom, 2 bath mobilehome. Assume payments of \$185 on finance company repossession. **FIRST QUALITY MOBILEHOMES**, Pampa, Texas, 665-0715. 23-9tc

FOR SALE: 1981 Town and Country Mobile Home, 14 X 84, Fireplace, 3 Bedroom, 2 Bath, Central Air & Heat, 3500 Equity, Assumable Loan. Excellent Condition in Canadian, Call 323-8268. 23s-rtm

Trailer House and lot for sale on the corner 3rd & James. 220 S. James. Call after 9 p.m., 659-3621. 23s-rtm

WE TAKE TRADES-ANYTHING OF VALUE. Used cars, boats, mobilehomes, real estate, etc. Large selection of 2 and 3 bedroom name brand mobilehomes. E-Z terms. **FIRST QUALITY MOBILEHOMES**, Pampa, Tx. 665-0715. 23-5tc

BUSINESS OPPORTUNITIES

OPEN AS BEAUTIFUL and Highly exciting Jean, Top and Sportswear shop of your own. \$12,500 to \$16,500 includes inventory, fixtures, in-shop training, one paid airfare to Apparel Center and more. Over 100 nationally known brands such as Levi, Lee, Chic, Calvin Klein, Jordache, Zena. Call Pacesetter Fashions, Inc. 1-800-643-6305. 26-1tp

LEGAL NOTICE

CITY OF SPEARMAN, TEXAS NOTICE TO BIDDERS

Sealed proposals addressed to Mr. Jim Murray, City Manager of Spearman, Texas, will be received at the office of the City Manager until 8:00 p.m., May 25, 1982, for providing a true lease type of financial arrangement for four six unit T-hangers of the City of Spearman, Texas.

All prices must be stated in both script and figures. The City of Spearman reserves the right to reject any or all bids and to waive formalities in the case of ambiguity or lack of clearness in stating the prices in the bid. The City of Spearman reserves the right to consider the most advantageous financing method thereof, or to reject the bid.

Bidders are expected to inform themselves regarding all local conditions.

Instructions to bidders and proposal forms are on file at the office of the City Manager, City Hall, of the City of Spearman, Texas.

City of Spearman, Texas
Jim Murray
City Manager

CONTRACTORS' NOTICE OF TEXAS HIGHWAY CONSTRUCTION

Sealed proposals for constructing 115.447 miles of Seal Coat Various Locations in District 4 in Potter, Carson, Dallam, Ochiltree, Lipscomb, Hansford and Hartley Counties covered by MC 169-13-5, MC 169-14-5, MC 238-4-20, MC 355-3-22, MC 582-1-12, MC 791-5-12, MC 1108-1-11, MC 1245-2-20, & MC 1624-1-11 on Highways US 66, US 54, SH 15, SH 305, SH 136, FM 767, RM 1061 & FM 1719 will be received at the State Department of Highways and Public Transportation, Austin, until 9:00 A.M., May 19, 1982, and then publicly opened and read. Plans and specifications including minimum wage rates as provided by Law are available at the office of Henry L. Gallegly, Resident Engineer, Dalhart, Texas, and State Department of Highways and Public Transportation, Austin. Usual rights reserved. 26-2tc

NOTICE

I won't be responsible for anyone's debt except my own. J.W. Davis

GARAGE SALE

MOVING SALE: Friday and Saturday, May 7 and 8, at 515 E. 2nd Ave. 26-1tc

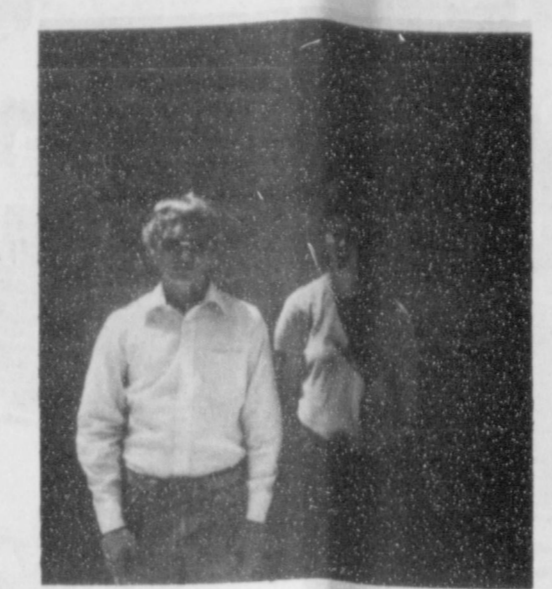

Pringle-Morse students who received "outstanding soloist" awards at the Greater Southwest Music Festival were Marvin Ziegelgruber and Shalynna Harris. Both of these students are eighth graders at Pringle-Morse.



The hearing capacity of the average person starts to decline around age 20.



Americans buy about ten million diamonds a year.

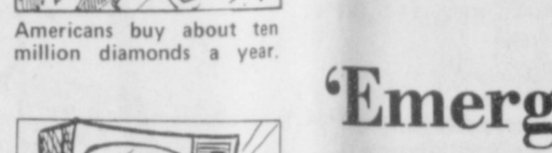

A prototype television was invented in the 1890s by an Austrian named Szczepanik.

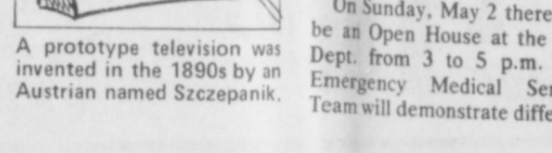

The highest percentage of unmarried males in the country live in the city of Columbia, South Carolina.

Our Heritage of Faith

Worship for Christians is not optional. It is our vital breath. This Sunday our Sunday School is at 9:45 a.m. Worship with Holy Communion is at 10:45 a.m.

Surely Mothers' Day is a time when the highest priority is to pray with her if she is still among us. No doubt, her lap was the first altar where we knelt to pray.

Our sermon theme is: Entertwined. John 15:1-8. We urge you to worship in your Church this Sunday. If you have no church home, perhaps we can fill that need. Our arms are open to all who come.

Bruno Gaskamp, Pastor

Political Announcements DEMOCRATIC PARTY

For U.S. Congressman 13th District
JACK HIGHTOWER

State Representative 88th District
J.W. "BUCK" BUCHANAN

REPUBLICAN PARTY
State Representative 88th District
R.C. PORTER

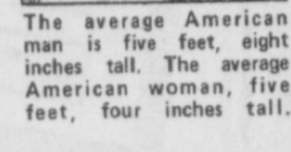

The average American man is five feet, eight inches tall. The average American woman, five feet, four inches tall.



The hearing capacity of the average person starts to decline around age 20.

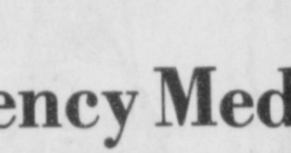

Americans buy about ten million diamonds a year.

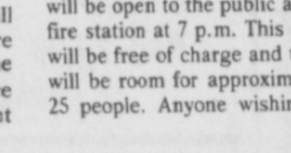

A prototype television was invented in the 1890s by an Austrian named Szczepanik.

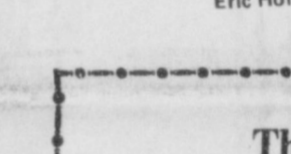

The highest percentage of unmarried males in the country live in the city of Columbia, South Carolina.

"Rudeness is the weak man's imitation of strength." Eric Hoffer

Thank you for your support during the Saturday Primary Election

J.W. (Wes) Whitaker

TEXAS PRESS ASSOCIATION

The Spearman Reporter
PUBLICATION [USPS 509-660]
SPEARMAN, TEXAS 79081
213 Main Box 458 659-3434
Published Weekly at 213 Main Street
Spearman, Texas 79081

Owner-Publisher.....William M. Miller
Editor.....Faye Lynch
Second Class postage paid at Spearman, Texas 79081

Any erroneous reflection upon the character of any person or firm appearing in these columns will be gladly and promptly corrected upon being brought to the attention of the management.

POSTMASTER: Send address changes to Spearman Reporter, Box 458, Spearman, Tx. 79081.

SUBSCRIPTION RATE: H. Sanford, adjoining counties, combination with the Hansford Plainsman \$15.00. Other points, \$20.00.

For The Ultimate In STORM DOORS & WINDOWS

Custom Built, Designed, And In Colors To Fit Your Home....
Contact Howard Moyer at

Only Aluminum Industries
Guyton, Okla. 114 W. 1st 405-338-9666 or 338-6170
73942 AFTER 6 P.M.

'Emergency Medical Service Week'

Mayor Ralph Blodgett has proclaimed May 2-8 "Emergency Medical Service Week" in Spearman.

On Monday, May 3-A Cardiac Pulmonary Resuscitation Class will be open to the public at the fire station at 7 p.m. This class will be free of charge and there will be room for approximately 25 people. Anyone wishing to attend may call Ed Williamson, or any person at the ambulance service or at City Hall.

Throughout the week, ambulances will be stationed at various points in the city and giving blood pressure checks free of charge.

Let's all support the EMS in this week, they are a very vital, important volunteer service to our community.

The rate of energy consumption in the U.S. slowed during the 1970's.

Thank you for your support during the Saturday Primary Election

J.W. (Wes) Whitaker

Men To Compete In YMCA Volleyball Tourney

The men teams that are going to participate in the Men's part of the Volleyball Tournament sponsored by the YMCA are Gruver Lumber, International Harvester, LeRoy McCall, C&C Oilfield, Beedy Furniture and Jomac Oil Co. The first game on Friday, May 7, begins at 7 p.m. International Harvester will compete against LeRoy McCall at 7 p.m. on Friday. [NOTE FROM SPORTS DESK: Like the Womens', the men's tourney is also a double elimination!] The winner between International Harvester/LeRoy McCall will then play against Gruver Lumber at 8:30 p.m. on Friday. Then the winner will then advance to the Finals to be played at 9 p.m. on Saturday, May 8. The loser in the Semi-finals game will then play for 3rd Place at 7:45 p.m. on Saturday. The loser of International Harvester and LeRoy McCall will then play for Consolation on Saturday, May 8, beginning at 7:45 p.m.

The second game of the night will be between C&C Oilfield and Beedy Furniture. This game will begin at 7:30 p.m. on Friday. The winner of this game will advance and play at 9 p.m. again Jomac Oil Co. in the Semi-final game. The winner of the Semi-final game will advance to the Finals to be played at 9 p.m. on Saturday. The loser of the Semi-final game will play for 3rd Place at 7:45 p.m. on Saturday. The loser of C&C Oilfield and Beedy Furniture will play for Consolation at 7:45 p.m. on Saturday against the loser of the game between International Harvester and LeRoy McCall.

LAND OWNERS
If you own the minerals to your land, and wish to lease it for oil and gas production. Call 214-363-6680. Kodiak Oil and Gas Co. 4601 Greenville Ave. Dallas, Texas 75206

VIRGINIA WHITE Realtor
BARKLEY ST. - Large family home - 2 living areas. Lovely decor. Call to see.

DRESSEN ST. - Walking distance to school. 3 bedroom home priced in mid 40's.

JAMES ST. - 3 bedrooms, custom built cabinets, central heat & air/cond. By appointment only.

RESIDENTIAL LOTS FOR SALE - southwest location. 659-3841

'GAME FOR LOWER COOLING COSTS?'

Buy Carrier High Efficiency Central Air Conditioning Now, Get a TV Computer Game Free!

Reduce your air conditioning costs with Carrier high efficiency. Use less electricity; stay Carrier-comfortable!

The Famous Carrier Round One - high quality, high efficiency!

LIMITED TIME ONLY!
Buy a new Carrier high efficiency central air conditioner now, and we'll give you this exciting Odyssey² TV game free. Comes complete with one three-game cartridge; many additional cartridges available from Magnavox. \$149 approximate retail value!

CALL TODAY! Find out how much Carrier high efficiency can save you—no obligation!

WALLER PLUMBING, HEATING & AIR CONDITIONING

701 E. Brillhart - 435-5226 Perryton, Texas

Offer good through May 15 from participating dealers only. Restricted to single family homeowners. Void where prohibited.

Texas Panhandle EMS System

The Panhandle of Texas is a 25-county area, 24,900 square miles, with a resident population of 343,000. The area is primarily rural (56%), with one urban area with one medical center—in Amarillo. The Panhandle EMS serves a catchment area of one-half million persons residing in the Texas Panhandle, Oklahoma Panhandle, Eastern New Mexico and Western Oklahoma.

In 1975, EMS was initiated in the Texas Panhandle region with a DHEW grant and local government match funds. Three more years of grant funds totaling \$1,428,000 enabled the implementation of basic life support throughout the region; advanced life support was introduced in 1979, in the urban areas and some rural communities.

Prior to 1976, some 40 ambulance services provided transport. Few units had medical equipment or radios; the radios that did exist were low-band VHF. Virtually no trained personnel were available. Ambulance service was "swoop and scoop." Since the Fed, the Panhandle EMS System, Inc., a non-profit corporation, administers the Panhandle EMS System. The medical director, the director of the trauma center critical care services, is not salaried by Panhandle EMS but works with the executive director in maintaining medical direction and medical control. The Panhandle EMS Project Director, who is salaried, is responsible for continuing direction and development of all components of the EMS system to assure that the program continues to evolve and function at the peak of performance. Staff includes one part-time secretary, one part-time data collector, a communications center supervisor and six dispatchers. The 15-member Board of Directors from the entire region represents county governments, hospitals, EMT's, paramedics, nurses, physicians and industry.

Currently, 43 ambulance services provide prehospital care with 84 ambulances. Fifty-one percent of the ambulances are advanced life support paramedic units. The balance of the crews are trained as emergency care attendants and emergency medical technicians. All ambulances and hospitals have UHF medical communications; one trauma center provides medical control/direction.

Panhandle EMS, Inc., provides ECA, EMT, and paramedic courses. Ambulance services and rescue squads are also trained in crash management and extrication, ambulance driving, and handling hazardous materials. R.N. and physician training includes respiratory care of the high-risk infant, stabilization and transport of the high-risk infant and high-

risk mother, coronary care, advanced cardiac life support, and emergency department and burn care. CPR began in 1975 and is taught throughout the region to lay persons and medical personnel. Most high schools teach CPR as a required course.

Each ambulance service (90% volunteer) is funded through its local government, donations or by hospital subsidy.

Panhandle EMS provides toll-free physician consultation lines, centralized dispatch and communications coordination and disaster direction, as well as training, record keeping, evaluation, and of course, EMS coordination for the entire region.

The annual Panhandle EMS budget is \$118,000. Funding is based on a "fee for services," an annual charge to each ambulance service based on number of ambulance runs. The United Way of Amarillo funds \$23,000 per year to defray some communication expense and the Amarillo Hospital District assists in partial funding.

The first and only volunteer medevac program is a product of Panhandle EMS. A surplus helicopter with volunteer pilots and volunteer R.N.-R.T.s trained for med-evac is used for inter-hospital transfer. Additionally, we have established a volunteer pool of corporation jets along with the trauma team, which is used for transfer of critical burn patients to Texas burn centers.

Statistical studies for the entire region indicate a reduction of mortality post-EMS (1978) versus prehospital (1975).

Neonatal. Mortality reduction of 44% (from 17.1/1,000 births to 9.6/1,000 births for Panhandle region).

Vehicular Accidents. Ratio of fatalities to injury regionwide reduced 17.3% (BLS only). Selected study of Amarillo ALS versus BLS, vehicular accident mortality reduced 44%. CNS (central nervous system) head injuries only, in Amarillo up to 55% discharged alive.

Myocardial Infarction (MI). Reduction for region (BLS only), 17.5%. Selected study of Amarillo only (BLS versus ALS implementation—increased hospital admissions for MIs 67%, with discharged alive increased 74%.

An EMS system can and must be implemented in every region of the United States. It is the author's conjecture that federal seed money is a must to assure regionalization and proper implementation. However, to assure continuation after the Fed, the EMS grantee must avoid at all costs the creation of a bureaucracy, establishing a political coordinating and effective lead group.

National Music Week

May 2 through May 9 are the 1982 dates for observing National Music Week. Founded by Charles Tremaine in 1923 and sponsored by the National Federation of Music Clubs since 1959, this 59th observance offers us another opportunity to present a salute to Music, the common denominator of all mankind.

The earliest historical records prove that there has always been some form of music. Why? Because music is a natural expression of the inner man, a natural means of communication. Music exerts a strong influence in every life. We may use it to deepen our worship, to express patriotic fervor, as a calming effect, to add a joyous atmosphere to happy occasions. It is a valuable instrument in many areas of therapy. We have just begun to realize its value in teaching scientific and other academic subjects. There is no limit to its use and application.

The 1982 theme for National Music Week, "Music In My Life," invites you to explore its far-reaching effects, and the new dimensions which participation as a performer or as an appreciator will offer to you. As we observe this annual tribute, let us recognize the need for music at all age levels. Let us see that all people have the opportunity to enjoy, to perform, and to create music. Whether you are a professional, an amateur, or a listener, get involved to increase your own enjoyment and to bring enjoyment to others.

National Music Week was

MAY 3-8

GEBO'S SUPER SALE DAYS!

DUMAS, TX. 510 N. Dumas

196-930 Reg. 32.45
ORTHO RUST-PROOF DROP SPREADER \$28⁹⁵

- Lightweight, durable
- 4-year guarantee



RA-PID-GRO contains these most important nutrients. They're essential to plant growth.

Nitrogen (23%). The basic source of all vegetative growth. Needed on a regular basis. RA-PID-GRO has both nitrate nitrogen for immediate use, and ammoniac nitrogen for continued release.

Phosphorus (19%). Stimulates root activity, promotes bud and fruit development. Essential for overall long-term growth.

Potassium (17%). The "regulator" element that moderates excessive leaf growth at the expense of flowers and fruit. 724-673

1 Lb. Reg. 2.29
\$1⁷⁹
Makes Up To 30 Gals.



spray doc

Works to Keep Your Lawn and Garden Healthy

Effective for spraying insecticides, weed killer, detergents and other liquids.

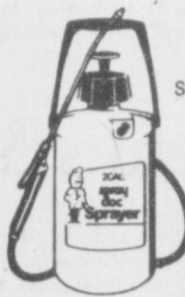

919-020 Reg. 24.98

\$18⁸⁸

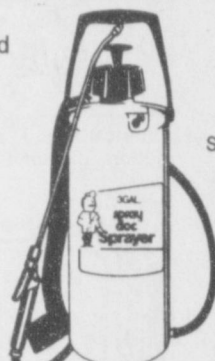

919-030 Reg. 29.95

\$23⁹⁵



ORTHO SEVIN 5 DUST

- Insecticide for general garden use and for vegetables, tomatoes, strawberries, etc.
- Kills tomato hornworms, armyworms, cutworms, squash bugs and certain other garden pests.
- Kills fleas and ticks on dogs and cats.

#196-410 SAVE \$2.00!
Reg. 3.99
4-Lb. Bag. **\$1⁹⁹**



WEED-B-GON Lawn Weed Killer M

- Contains 2, 4-D and MCPP—two proven broadleaf weed killers.
- Kills 37 common weeds, as listed.
- Controls broadleaf weeds anywhere in lawn.
- Easy to apply with ORTHO SPRAY-ETTE.
- Does not harm lawn grasses when used according to directions.

#196-867
Reg. 4.34
Pint Size **\$3⁴⁴**



KLEENUP Systemic Weed & Grass Killer

- Kills a broad spectrum of tough broad leaf weeds and grasses—both annuals and perennials such as Bermuda grass, wild morning glory, Quack grass, Canada thistle, oxalis and many others as listed on the label.
- Kills roots and all—systemically translocated throughout the entire plant system from shoots to roots. Complete kill in 2-4 weeks.

#196-345
Reg. 5.49
Pint Size **\$2⁹⁹**



ORTHO DIAZINON Insect Spray

- Multi-use insecticide. For use on lawns, fruits, vegetables, ornamentals and shade trees.
- Works fast—controls many different insects.

#196-761
Reg. 6.30
Pint Size **\$4⁶⁹**



ORTHO Malathion 50 Insect Spray

- Excellent multi-use insecticide—controls a wide range of insects on fruit trees, vegetables and ornamentals.
- Also used to control certain livestock pests.
- Controls fleas in animal quarters, lawns and around the outside of dwellings.
- 1 pt. makes 64 gal. spray at 1 1/2 tsp./gal. rate.

#196-641
Reg. 5.95
Pint Size **\$3⁹⁵**



LAWN CART JACKSON HANDI-CART 9

488-002
Embossed body for added strength. 7 in. wheels are easy rolling. Glide Ring at each inside bottom bolt hole prevents garden tools from catching on bolt heads.
3 cu. ft. capacity.

Regular 29.99
\$24⁹⁹



WHEELBARROWS JACKSON CADET 78

Suburban type wheelbarrow with 4 cu. ft. capacity and 300 lbs. recommended load capacity.
Smooth seamless tray with curved edge. High rise handles made of square steel tubing, reduce back bending.
Lag assembly has steel brace interlocked with channel steel legs. Axle interlocks with steel brackets. Exclusive 13" x 4" wide-profile, 2 ply rated tubeless tire/wheel assembly. Self-lubricating bearings.

488-008 Reg. 53.99
\$43⁹⁸



Nurserymen's Hoe. Socket pattern. 6" x 3 1/2" blade. 52" handle.

914-528

Reg. 7.99

\$5⁹⁹



CAVEX STYLE HOE

313-010

- Completely new and different spherical design.
- 3 edge blade for use around heavy or fine stemmed plants. (Use as a Warren Hoe)
- Unique set screw assembly—secures shank, ferrule & handle permanently.
- High carbon heat treated spring steel.
- Welded shank.
- 54" hardwood handle.

Reg. 5.20
\$4⁴⁹



Concrete Mix

80 LB. BAG
Reg. 2.59
\$1⁹⁹



HAND CLEANER

16 oz.
718-009
Regular 1.12
88^c



ARGO/POLYMERS plastic sheeting

4 Mil — 10' x 25'
#062-018
Reg. 5.79
\$4⁶⁶

LOOK TO GEBO'S FOR ALL OF YOUR FENCING NEEDS

WEED EATER

THE UNION FORK AND HOE CO.

Green Thumb's
MADE IN AMERICA

**GEBO'S
MAY!
SUPER
SALE DAYS**

**SCEPTER
GAS
CANS**
5 GAL.



No. 784-020
Reg. 10.99

\$8.88

- Fiber reinforced for maximum burst strength
- Soft-ribbed outer cover for abrasion resistance
- Flexible, easy to coil

SIGNET
by SWAN
Reinforced Vinyl
Garden Hose

5/8" x 50'
Regular **\$5.99**
8.10

CHAMPION

#JT7LM #190-087

**LAWN
MOWER
PLUG**
99¢

CIRCLE 30' DIA. SPRAY
• 30' Diameter
• Heavyweight metal construction assures stability
• Padded for extra corrosion protection.
Reg. 2.15
Special **\$1.66**



Sunbeam
**20" ELECTRIC
LAWN MOWER**

Enjoy the ease of electric power with this compact, easy-handling mower that's easy on the pocketbook. Instant start and steel deck with single 20" blade make this mower a great value for owners of medium to small yards. Other features include:

- DOUBLE INSULATION
- Sunbeam's safety power cut-off that stops blade in less than 2.5 seconds
- Rugged tubular steel handle
- Side discharge
- Front baffle
- Bolt-on-wheel height adjustment
- Protective motor cover
- Safety chute guard.

#846-309

Reg. 127.44

\$109.44

DYNAMARK
**11 H.P.
6 SPEEDS
FORWARD**
Plus Reverse
With
36" Mower

- Key ignition starting
- Heavy Duty DIRECT DRIVE TRANSAXLE with disc brake & automotive differential section • 6 forward speeds, 1 reverse
- REAR DISCHARGE cutting deck
- Twin blades for full 36" cut
- Synchro-balanced engine
- Modern hood and grille design

SAVE \$100.00! #289-047
Reg. 1,079.45 **\$979.45**

THE ORIGINAL WALKING SPRINKLER
MODEL A5-2
636-020

2 Speeds
Any Width
4 to 50 Ft.

Reg. 58.15 **\$49.95**

NOT STOCKED IN ENNIS OR HILLSBORO

YOU CAN HAVE THE GREENEST LAWN IN TOWN! HERE'S HOW IT WORKS!
Creeps along under its own power using hose as a track. Lays down about 7/8" of water over wide course as it travels 20 ft. per hour, in low speed.

Lay out hose (use 5/8" plastic or standard hose — 1/2" plastic is pretty small to guide sprinkler around corners) through middle of strip you wish to water, using gentle curves around bushes and corners.

Insert Automatic Shut-off at any point in hose, 25 or 50 ft. from sill cock, using substantial hose to stand pressure from sill cock to shut-off.

Occasionally non-moving sprinkling is desired, obtainable by flipping the driving pawls out of engagement.

Automatic Shut-off extra.

720-013
OSCILLATING SPRINKLER
• 3200 square feet coverage (up to 50' x 64')
• Solid brass nozzles.
• Patented Breakaway Safety Arm.
• Removable flush-out plug.
• 32 position dial for selection of watering pattern.
• Permanently lubricated gears.
Reg. 14.98 **\$11.89**

Men's Socks

**5 PAIR PAK
TUBE SOCKS**

Plain White. 19" length. One size fits 10 to 13.

463-600

Reg. 4.69

\$3.99



Wrangler

DENIM JEANS

**No-Fault® Slim
Fit Boot Jean**
#935

**No-Fault® Regular
Fit Boot Jean**
#945

**Western Cut
Boot Jean**
#13MW2

Reg. 17.49 to 17.99

14 3/4 oz. 100% Cotton Denims

YOUR CHOICE

\$13.88



**WALLS
Master Made
Poplin
Coveralls**

Poplin of 65% Dacron® polyester/35% cotton model. Cool, comfortable and lightweight. 2 way zipper front with concealed snap at top of fly, 2 bellows chest pockets, 2 pants type pockets, 2 nip pockets — 1 zippered, banded waist with elastic inserts and bi-swing back.

Reg. 21.99

\$17.99

11 pc. Wrench Set

• Combination wrenches in roll pouch.

#61111

Reg. 13.99

Check Our
Large
Selection of
Short Sleeve
SHIRTS

899-903

\$8.66

TIRE SALE

**Time To Order
History Books**

The time for submitting family stories in the upcoming publication, "Hansford County, Volume II" has expired - but there is still time to purchase space for business histories, memorials and tributes, and to place your order for a copy of the book.

The committee is collecting photos and items of historical value for the General History Section. Many of you have items among your memoirs that you wished had been included in the first book. For example, the photos and news items that were loaned to the Library for the "Great Plains Experience" displays need to be in the second book. While the committee has already collected a number of items, they would appreciate your help. Search your drawers and boxes for old photos, letters, etc. suitable for this section.

The amount of historical materials and photos that can be used in Hansford County Volume II depends entirely upon the number of books sold

before publication. The size of the book will be set when it goes to the publisher.

You have been thinking about the number of books you will need for your family. This book will make a treasured gift. Order your books at this time. It will make Volume II a larger book.

At this time the book is priced at \$46.20 per book (\$44.00 plus \$2.20 tax). \$49.20 if you desire to have the book mailed to you or mailed to someone else as a gift. Checks may be mailed to Frances Kilgore, Rt. 3, Box 1B, Spearman, 79081, left at the Stationmasters House Museum, or left at the Hansford County Library. In Gruver call Ada Joyce Stejle or Helen Boyd.

NEW JOINT CHIEF
SANTA MONICA, CALIF. -- President Reagan said recently he has picked Gen. John W. Vessey Jr., a former enlisted man who rose to become the Army's No. 2 general, to be the next chairman of the Joint Chiefs of Staff.

Auction

Balko Lions Club is having their 8th Annual Consignment Auction Saturday, May 8, beginning at 10 a.m. at Balko (8 miles East of Bryan's Corner and 1 mile north).

Includes Farm Equipment, Household Goods, Kerosene Lamps and Numerous Antiques. Complete Dispersal for farm equipment of Mrs. Ralph Woods and J.O. Rentrow.

Auctioneers will be the Vanderburg Brothers.

Consignments will be accepted through May 7.

A luncheon will be served by the Balko Lionesses.

For more information contact Larry Sager, 405-646-3566 or the auctioneers.

**You'll want to remember
how they look
today**

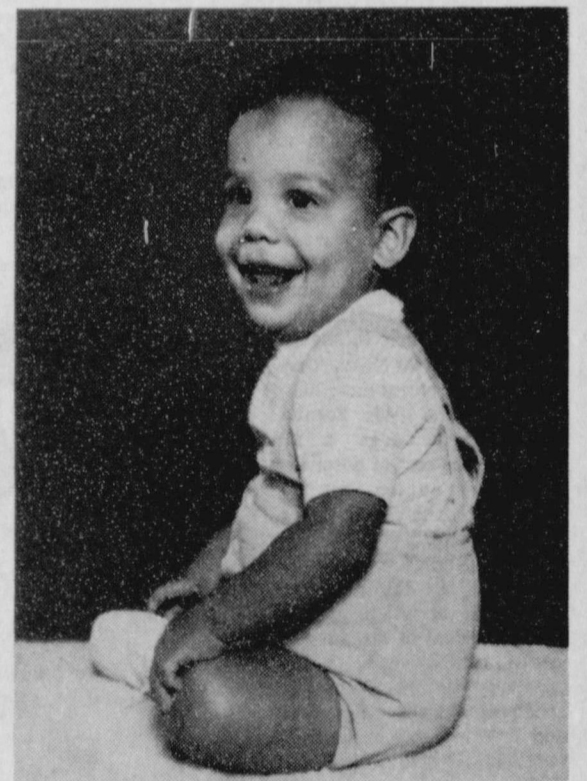

**A professional
8x10 color portrait for**

88¢

All ages welcome - babies, adults, and families! Choose from our selection of scenic and color backgrounds. We'll select poses, and additional portraits will be available with no obligation.

These days only--Thurs., Fri., & Sat.

May 6, 7 & 8

10 a.m. - 8 p.m.

Highway 207 South, Spearman

TG&Y

One 88¢ portrait per subject or group. Minors must be accompanied by a parent.



You are invited to a
bridal shower
Honoring
Hope Barnes
(Bride-elect of Terry Moore)

Saturday, May 8

At First State Bank
Hospitality Room
Spearman, Texas

From 2:30 p.m. - 4:00 p.m.

HOSTESSES:

Alva Garner
Francis Loftin
Terry Womble
Sue Miss

25s-2tp

"Texas" To Open 17th Season

Canyon, Texas, April 30, 1982. On the evening of June 16, 1982, the lights will go up on the seventeenth season of the musical drama "Texas". Six veteran lead players will greet and support a new Elsie, Penny Pennington, who is beginning her first season with the show.

Elsie will be weighing the courtships of Calvin Armstrong (Royal Rugel Brantley) and Dave Newberry (Lee Kendle). She will be visiting with her Aunt Anna and Uncle Henry (Lois Hull and Gene Murray), and will be amused and supported by her friends Kate Lucas (Robin Goodhue) and Tucker Yelldell (Jerry Williams).

Miss Pennington is the daughter of Mr. and Mrs. Roy Pennington of Dumas, and while in high school, she had numerous leading roles in both singing and acting parts.

Miss Pennington is a graduate student in Music at West Texas State University where she received her Bachelor's degree. She brought great pleasure to audiences at WTSU with her interpretation of Magnolia in "Show Boat", Edith in the "Pirates of Penzance", and Ann Edgarmann in "A Little Night Music". As a member of the New Day Singers, at WTSU, Miss Pennington traveled on a USO tour of the Far East. She is a member of Mu Phi Epsilon and WTSU Chorus.

Royal Rugel Brantley is returning to "Texas" for the tenth season. Mr. Brantley has parked cars, appeared as a Tatum child, sung in the chorus and the quartet, played the role of Flip, and finally, in 1979, played Calvin.

Since that time, he graduated from West Texas State University, and won two years scholarships at the Dallas Theatre Center to work on his Master's degree. He was also admitted to the professional company at DTC and is now playing Antonio in "Tartuff". Last summer he played the younger of the two leading roles in "Death Trap". Among his other credits were leads in many productions for Magic Turtle Children's Theatre, work on sound for "Mice and Men," and understudy for the lead in "Tin-Types".

The other man courting Elsie will be Dave Newberry, played by Lee Kendle who grew up in Amarillo and returned this fall to be choir director at Tascosa High School. This will be his eighth year with the show. He has been in the chorus, in the light and sound booth, and assistant musical director. He played Dave in 1978. Until he received his Master's degree in Music, Mr. Kendle earned many awards for his work in WTSU productions, both in acting and singing. After graduation he directed the choir at Borger High School for three years, co-directing such musicals as "Hello, Dolly," "Pippin", "The King and I". He sings with the Amarillo Symphony Chorus.

Gene Murray, who will play Uncle Henry, is a veteran of early "Texas" production as he was in four of the first five seasons of "Texas" as a dancer and singer, and played many parts, among them, that of the Indian medicine man.

Mr. Murray is the son of Mr. and Mrs. Allen Murray of Childress, and his mother arrived in the Panhandle in a covered wagon.

Mr. Murray received his Bachelor in Music Education and his Master of Arts at WTSU. He has taught choir and art in Canyon High School, and English in the Junior High. He has specialized in cosuming and hairdressing, and become so adept at working with stained glass that he has been teaching the subject in Canyon Community Adult Education Classes.

Robin Goodhue is coming back as Kate. She grew up in theatre, appearing in childrens' theatre groups, high school workshops, WTSU, and in Amarillo Theatre Center productions. She holds the BFA from Stephens College and the MA from WTSU, where she often returns to teach special classes. She has also included direction and theatre management to her list of skills.

Since playing in "Texas" in 1979, Mrs. Goodhue has directed the Children's Drama Workshop in Panhandle at the Square House Museum, played in "And Killers" at the Country Squire Dinner Theatre and written two novels.

Jerry Williams, beloved as Tucker Yelldell, will play opposite Mrs. Goodhue. He has appeared in the role more than 800 times, always arousing the amusement and sympathy of the audiences as he battles the elements and Calvin's stubbornness. He is an actor, businessman, speech pathologist, potter, church layman and booster of the area. He is also a member of the Appraiser's Association of America and evaluates estates in his spare time when he is not busy teaching at the Amarillo Speech and Hearing Center. He has appeared in dinner theatre productions, done local radio and TV commercials, and appeared as an extra in movies filmed in this area.

Aunt Anna is played by another friend of "Texas" audiences, Lois Hull. This will be her seventh season in the role. Daughter of two San Antonio people who met while studying opera in Italy, Mrs. Hull inherited a fine voice and stage presence. She is a graduate of the University of Texas. Among her civic responsibilities have been the presidencies of the South Randall County Hospital District Board of Directors, Lone Star Ballet, Inc., University Study Club, Canyon Fine Arts Club, and the Friends of the Canyon Library. In 1974, she was chosen Citizen of the Year by the Canyon Chamber of Commerce.

Gene Murray, who will play Uncle Henry, is a veteran of early "Texas" production as he was in four of the first five seasons of "Texas" as a dancer and singer, and played many parts, among them, that of the Indian medicine man.

Mr. Murray is the son of Mr. and Mrs. Allen Murray of Childress, and his mother arrived in the Panhandle in a covered wagon.

Mr. Murray received his Bachelor in Music Education and his Master of Arts at WTSU. He has taught choir and art in Canyon High School, and English in the Junior High. He has specialized in cosuming and hairdressing, and become so adept at working with stained glass that he has been teaching the subject in Canyon Community Adult Education Classes.



You are cordially invited to a

Bridal Shower

honoring

Jenifer McDougal
Bride-elect of Dan Holland

to be held

Saturday, May 8

10:00-11:30 a.m.

in the home of
Mrs. Albert Clark
1115 Linn Dr.

25s-2tc

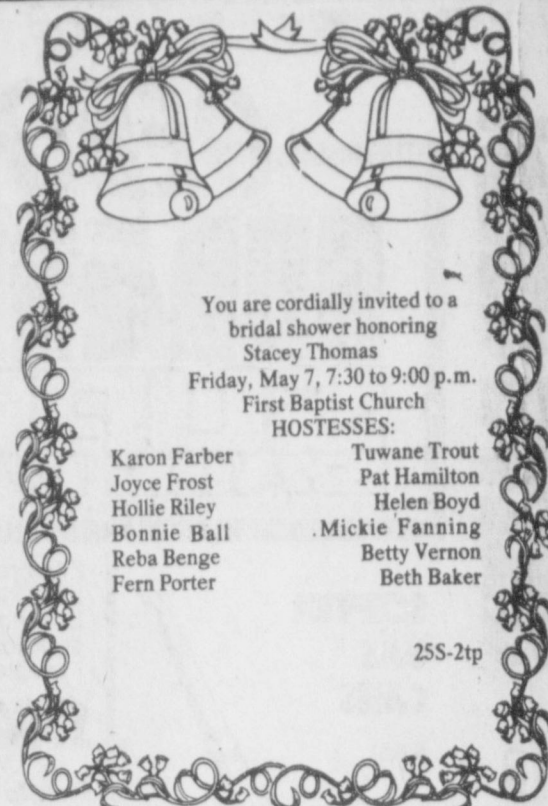

You are cordially invited to a
bridal shower honoring
Stacey Thomas
Friday, May 7, 7:30 to 9:00 p.m.
First Baptist Church

HOSTESSES:

Karon Farber
Joyce Frost
Hollie Riley
Bonnie Ball
Reba Bengel
Fern Porter

Tuwane Trout
Pat Hamilton
Helen Boyd
Mickie Fanning
Betty Vernon
Beth Baker

25S-2tp

Spearman Student Named Outstanding

Kathy Petterson was cited as Outstanding Student in Audiology at the annual Honors Day held April 30 at North Texas State University in Denton. Kathy is a graduate student working toward a master's degree in Audiology.

Selection is made by the faculty on the basis of highest grade point average, consistently superior clinical work, and professional potential.

Following the awards presentation, a reception was held for honorees and their guests.

Kathy's husband and her parents, Mr. and Mrs. Johnny White were guests.

Dahlia Flower Club Met

The Dahlia Flower Club met May 3, 1982 at Cleo Denman's home. Pledge to the flag was given.

The program on American Cacti was presented by Cleo Denman.

The following poem was read by Nelle Evans:

Club Members Promises
I will participate.
I will do more than care,
I will help.
I will do more than believe,
I will practice.
I will do more than be fair.
I will be kind.
I will do more than forgive,
I will forget.
I will do more than dream,
I will work.
I will do more than teach,
I will inspire.
I will do more than earn,
I will enrich.
I will do more than give,
I will serve.
I will do more than be friendly,
I will be a friend.
I will do more than live,
I will grow.
Refreshments were served to members, Annie Allen, Louise Archer, Deta Blodgett, Cleo Denman, Mabel Edwards, Nelle Evans, Hazel Loftin, Hollie Riley, Margaret Shedeck, Cora Smith, Jewel Turner and Ruth Mary Whitson.

Isaiah evicts Sinai squatters.
5 states added to federal bid-rigging probe.
Mitterrand says PLO must accept Israel.

Troop Camping at Camp Jim

Yuca Girl Scout Council hosted the Junior Camporee April 24th & 25th at Camp Jim located on the Hitch Ranch. 102 Jr. Scouts and 27 leaders attended this event.

The event was set up so that troops with some camping experience would host a troop with no camping experience. Responsibilities of the hostess troops were to help the inexperienced troop set up camp, prepare meals & plan the afternoon activities. Some of the afternoon activities were: exploring the nature trail, crafts, songs & games & learning some basic camping skills.

That evening an all camp, campfire was enjoyed by all with each troop responsible for

presenting a song & skit. Sunday activities were Church Service prepared by Troop 37 of Trupin, OK., cooking breakfast & breaking camp.

Three states were represented at the Camporee with 13 troops attending. They were: Troop 93, Elkhart, KS; Troop 193, Moscow, KS; Troop 109, 145 & 143, Liberal, KS; Troop 141, 37, & 59, Turpin, OK; Troop 135 & 128, Guymon, OK; Troop 12, Goodwell, OK; Troop 63, Tyrone, OK; & Troop 160, Dalhart, TX.

This Camporee is just setting the pace for many girls who plan to attend Resident Camp at Boiling Springs & Day Camps within their own neighborhood.

Quality Healthcare Worth Increased Costs

Health professionals here and throughout the Texas Panhandle believe hospitals are taking the brunt of criticism for high costs. And they believe the criticism is unjust.

"Good hospital care is the greatest value you can get for your money," said Albert La Rochelle, administrator at Hansford Hospital here. "I don't like the prices any more than anyone else, but hospital costs are like everything else. They keep going up."

He said that even though costs keep rising, the value received for the healthcare dollar today is better than it ever has been before.

"That isn't true with most products and services which cost several times as much today as when our parents and grandparents paid for the same things," said La Rochelle. "Take, for instance, the dozen eggs you pay \$1 for today. That is 300 or 400 percent more than eggs cost in the 1940s. But the quality of the eggs is no different. The cost of hospitalization went up too, but the quality of healthcare is better now—lots better."

Two big improvements he mentioned are the increased chances of survival in case of severe accident or disease and several added years to the expected life span now as compared with survival chances and life expectancy two generations ago. He said the quality of healthcare continues to improve every year, "and sometimes almost every day".

La Rochelle also pointed out the 8 a.m. to 5 p.m. schedule of most businesses does not exist in a hospital.

"Work in the hospital goes on 24 hours a day and for seven days a week," he said. "That's 8,760 hours a year this hospital is in operation—8,760 continuous hours without turning out all the lights. We have to keep a staff working 24 hours a day and pay utilities for constant use. There's no 'time out' at the hospital. Our staff has to be on the job when others are asleep or enjoying a holiday. We never shut down."

He also said the length of stay at a hospital now is a lot shorter than it used to be.

"For instance, a person who entered the hospital 20 years ago with appendicitis usually stayed about 14 days before his recovery from surgery was considered far enough along for discharge. Now it's about three or four days," he said.

La Rochelle said the size of the local hospital makes it possible to offer its patients a combination of personalized care and the finest in medical facilities.

"We don't brag about what we have to offer here very often," he said. "But we decided that Hospital Week May 9-15 should be used to let people know what they get for their healthcare dollar. You pay more, but you also get more."

Theme for Hospital Week is "You've Got A Friend In The Hospital."

Stockman: economic woes part of economic cure.

Arts and Craft Guild Meets

The Arts & Crafts Guild met Friday in the home of Freda Sheets.

Attending were Deta Blodgett, Jewell Turner, Mildred Daily, Sada Hoskins, Annie Allen, Blanche Fuller and Margaret Gibner.

The next meeting will be May 7 in the home of Jewel Turner.

Vacation Bible School Set

First Baptist Church will have their Vacation Bible School May 24-28 from 8:30 to 11:30 a.m. This is for 3 years old thru the 8th grade.

All children of the community are welcome to attend.

NEW NEWS PRESIDENT

NEW YORK -- Reuven Frank, the award-winning producer credited with teaming Chet Huntley and David Brinkley as evening news anchormen, takes over as president of NBC News. Frank, 61, succeeds William J. Small who recently resigned, reportedly under pressure.

BUSINESS FAILURES

NEW YORK -- Small business failures for the week ended Feb. 25 declined slightly from the record highs of previous weeks, reported Dun & Bradstreet recently. Casualties for the latest week totaled 459, compared with 529 two weeks before, which marked the highest failure rate since the 1930s Depression, according to the credit-rating service.

Economic gauge falls again in January.

Senate passes anti-busing bill—House to act.

First Money Market Report

INTRODUCING A NEW INVESTMENT PLAN:

3 MONTH MONEY MARKET CERTIFICATE

If you like our regular Money Market Certificate, you'll appreciate our new 3 Month Certificate. You can purchase this new 91 day instrument with a \$7500 investment. We'll pay you money market rates based on the weekly treasury bill rate less 1/4%. That means you can invest less money for a shorter period of time than ever before and still earn high rates. By law interest cannot be compounded.

Call our Money Market Advisor at 435-3676 for more information on this new outstanding investment opportunity. Watch for the First Money Market Report weekly for current rates.



All deposits insured to \$100,000. Substantial interest penalties for early withdrawal on all certificates.



Vocal ensembles from Pringle-Morse receiving Division I ratings at the Greater Southwest Music Festival in Amarillo recently were the Boys' Trio and the Girls' Sextet. Members of these groups are (l-r) Thad Reid, John Lieb, Marvin Ziegelgruber, ShaLynna Harris, Tammy Crawford, Sharon Hutchinson, Cindy Womble, Cami Ralph, and Julie Jones.



Vocal soloists from Pringle-Morse receiving Division I ratings at the Greater Southwest Music Festival in Amarillo recently were (l-r) Marvin Ziegelgruber, Thad Reid, ShaLynna Harris, and Cindy Womble.

RECIPE

By Sarah Anne Sheridan

This is an unusual dish that goes a long way if you are having guests. And it can be put together ahead of time.

Creamed Ham and Asparagus or Artichoke Hearts

- 2 cans condensed cream of mushroom soup
- 1 T chopped onion
- 1/4 c sherry
- 1/2 t salt
- 1/4 t garlic powder
- 1/4 t pepper
- 2 cans asparagus or

- artichokes, drained
- 2 c diced ham (generous cups)
- 8 hard boiled eggs
- 4 slices American cheese

Simmer for a few minutes the first six ingredients.

In a baking dish first put in a layer of asparagus or artichoke hearts, then the ham and sliced eggs. Cover with the soup mixture and place the cheese slices on top. Bake at 400 degrees for 25 to 30 minutes or until cheese bubbles and is brown. Serves eight.

ABOUT YOUR HOME

By April Rhodes

The best window exposure for ferns in hanging baskets is the northwest or east.

It's now time to wash windows. Have you ever tried using crumpled newspapers, water and vinegar to remove spots? There's something about soft newspapers and newsprint that puts a shine on windows.

HOME

Did you know you could make your garden hoe useful as a measuring stick? Paint or tape 1 foot, 2 feet and 3 feet lengths on the handle.

Make sure your refrigerator has ample space for free air to circulate around the condenser coils. It will operate much better.

FORD, UAW

DETROIT -- Ford Motor Co. and the United Auto Workers recently signed the industry's first concessionary contract freezing wages and benefits in return for job security and profit sharing.

VOLCKER & ECONOMY

WASHINGTON -- Federal Reserve Chairman Paul A. Volcker said recently that at least short-term economic recovery is on the way, but urged Congress to reduce federal budget deficits lest the country "slip back into the morass again."

SCIENTISTS & CLOUD

MAUNA LOA, HAWAII -- Scientists doing a routine weather scan discovered a huge cloud orbiting the Earth and have tracked it for five weeks, but are at a loss to explain what it is, a scientist said recently.

MORE AID PROMISED

MOSCOW -- Polish Premier Wojciech Jaruzelski recently apparently won Soviet promises of more aid for Poland's economy and ended a two-day Kremlin visit by vowing to crush any opposition to his martial law regime.



Advertised prices good from May 6 through May 8, 1982

Mother's Day Budget Boosters

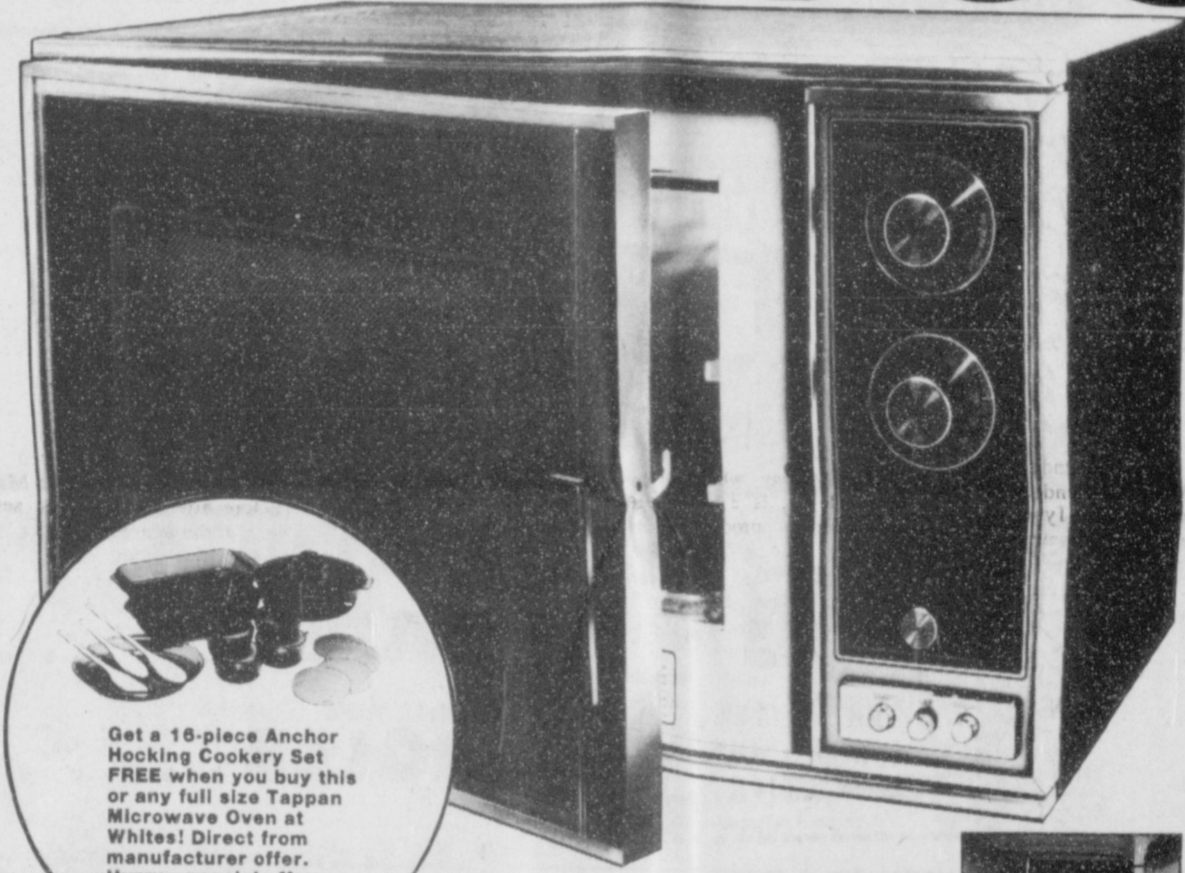

Get a 16-piece Anchor Hocking Cookery Set FREE when you buy this or any full size Tappan Microwave Oven at Whites! Direct from manufacturer offer. Hurry...special offer ends soon.

TAPPAN

(Built-in Browner)

Save 71.95 Reg 399.95
\$328

Give Your Mom **MICROWAVE MAGIC** this Mother's Day! **FREE BONUS!**

Tappan Full Size Microwave Oven

Features (1) AUTOMATIC PROBE that lets Mom cook by time or temperature, (2) BUILT-IN BROWNER that adds that perfect finishing touch to foods like steaks and meringue pies and (3) SELECTOR CONTROL with 5 cooking speeds, including a defrost cycle. Handy 35-minute timer for "just right" doneness. Removable molded glass cooking tray. 125-4777



Get mom cookin' in Regal style

Save 48%
18.99
Reg 36.95

7-Piece Cookware Set by Regal

Features DuPont Silverstone interiors for no-stick cooking...no-scour cleaning. Set has 1 and 2 qt covered saucepans, 5 qt covered Dutch oven and 10 3/4" open fry pan (uses Dutch oven cover). A gift every Mom will enjoy all year! 71-655



Mom deserves kindness on Mother's Day...

Whites Sale Price.....24.88
Less Manufacturer's Mail in Rebate.....3.00
After Rebate You Pay Only **21.88**



The BOSS by Windmere
Whites Sale Price.....14.88
Less Manufacturer's Mail in Rebate.....3.00
After Rebate You Pay Only **11.88**

Reg 19.95
This powerful 1500 watt hairstyler/dryer offers 2 speeds and 4 heat settings for faster, easier drying and styling. Five styling attachments included. Save! 20-888



Whites Sale Price.....43.88
Less Manufacturer's Mail in Rebate.....7.00
After Rebate You Pay Only **36.88**

Reg 54.95
La MACHINE II Food Processor by Moulinex
Now Mom can perform many tedious kitchen chores, from slicing to dicing, grating to chopping. 72 oz bowl and measuring cup food pusher. Pulse or continuous "ON" operation. 69-108

Comment On Sports

BASEBALL

By Pete Fritchle

TAMPA, FLA. -- Long-term contracts are proving a necessity for some Major League clubs to keep their star performers but there are pitfalls. One veteran club executive recently explained:

"Clubs want to keep their top players, if they have the money, for three or five years, but sometimes that results in a major injustice to the club--and very seldom to the player. Look at Dave Parker at Pittsburgh, who got a multi-year contract. He hasn't been the same since all that money was guaranteed. He doesn't seem to have the incentive, or is injured or something.

"Players can get hurt just enough to throttle their performance, or they can develop bad habits--lots of young

sters can't handle all that money. And the club can't get out of those huge salaries.

"Take a look at some overall figures of days played --by the star performers before they got long-term contracts, and afterward. You'd be surprised how much more playing they miss afterwards."

Thus Major League clubs must be careful in selecting the players to be offered multi-year contracts. Players without great self-discipline and pride, or any feeling of fan or club loyalty, are often poor bets. And sometimes it's better to let them go, as free agents, rather than risk losing perhaps a million dollars.

NEWS REPORT FROM WASHINGTON

The TV Networks-Their Critics-A Boycott-Congress Silent

WASHINGTON, D. C. -- A long-building struggle is now underway between three wealthy TV networks and citizens' groups fighting immoral influences in U.S. homes.

The White House is staying out of the fight, as is one organization which had been expected to participate--the Moral Majority.

Most members of Congress remain silent fearing networks that can make or break them. But the Parent Teachers Association and the Coalition For Better TV have begun to attack.

The PTA has set up a committee in California rating shows and films, to guide parents. These ratings may or may not be displayed by producers--since producers primarily see viewers (profits), who are traditionally attracted by shock, sex and violence.

The Coalition asks for a boycott. The first target is RCA. RCA owns NBC and the Coalition, after a study of programs on all networks, decided NBC was the most offensive.

Some had expected ABC to be the first target but Coalition spokesman and Methodist minister Donald

Wildmon told a press conference here NBC has been excluding "Christian values and Christian culture" from its programming.

NBC executives are fighting what they say are intimidation tactics.

Wildmon doesn't exonerate the other networks; at his press conference, he echoed sentiments of many critics, including Ted Turner, saying:

"Commercial television is, with some exceptions, a national disgrace and an insult to America's intelligence and integrity. No other national institution has so abused and misused the public trust. No other invention in this century has offered such great constructive potential only to be used for such selfish purposes."

The Coalition, as a result, is urging all Americans to refrain from buying RCA products--until the network cleans up its programming.

The two committees in Congress overseeing the Federal Communication Commission, and thus the networks, have consistently urged this boycott. Many of its members obviously having been influenced by the three networks.



WHITES HOME AND AUTO ADVERTISING POLICY
If for any reason an advertised item is not available, Whites will offer a rain check on request for the merchandise at the sale price when it becomes available, or Whites will offer a comparable item at a similar reduction in price. (Does not apply to special purchase, close out sales, or limited quantity merchandise.) Authorized Dealer stores are independently owned and operated; therefore, prices and terms may vary. Because of limited floor space, all stores may not carry every item featured in this advertisement. All items are available by special order from our nearest distribution center.

Whites Home and Auto

200 Main 669-3131
Spearman, Texas

THURSDAY 5/6/82

CABLE	(3)	(4)	(5)	(7)	(8)	(9)	(10)	(11)	(12)
PM	OETA	KAMR	TMC	KVII	CBN	WGN	KFDA	WTBS	CNN
	Oklahoma City	CH.4 Amarillo	Movie Channel	CH.7 Amarillo	Christian Network	CH.9 Chicago	CH.10 Amarillo	CH.17 Atlanta	Cable News Netw
6:00	MacNeil-Lehrer Report	News	Prog Cont'd	News	Bull's Eye	Barney Miller	News	Carol Burnett and Friends	Moneyline
6:30	Oklahoma Report	M*A*S*H		You Asked For It	Another Life	Laverne & Shirley & Co.	Entertainment Tonight	Sanford and Son	Sports Tonight
7:00	All Creatures Great and Small	Fame		No Soap, Radio, Mark and Mindy	National Geographic Special	Movie: 'A Woman Called Golda' Part 2	Magnum, P.I.	Movie: 'Iron Mistress'	Primetime Live
7:30									
8:00	Sneak Previews Debut	Diff'rent Strokes Gimme A Break		Barney Miller Taxi	700 Club		Johnny Cash's Cowboy Heroes		
8:30									
9:00	Meeting of Minds	Hill Street Blues		20/20		News	Knots Landing	TBS Evening News	Freeman Reports
9:30					Sing out America				
10:00	MacNeil-Lehrer Report Business Report	News		News	Nashville RFD	Twilight Zone	News	All In the Family Mission	Sports Tonight Newsdesk
10:30		Tonight Show		Virginian	Another Life	Saturday Night	Quincy		
11:00	Sign Off				Burns & Allen			Impossible	
11:30		Late Night with David		Movie: 'The Cat and the Canary'	Jack Benny Show	Movie: 'Our Man Flint'	Movie: 'McMillan &'	CNN 2	West Coast Report
12:00		Letterman		Vegat	I Married Joan		Wife: Guilt by Association		People Now
12:30		Sign Off		Movie: 'Phobia'	My Little Margie			Movie: 'Seven Days in May'	

THURSDAY

Andrea Archer Is Rodeo Queen Contestant

In the Girls Region 1 State Qualifying Rodeo Andrea Archer, a Freshman at SHS and Suzanne Hart of Gruver both qualified to State in at least 2 events. The State Rodeo will be held at Seguin on June 21 and 26.

In the first event of the day, the 4 State Qualifiers in the BREAKAWAY were Terry Sweet of Dumas winning First Place with a time of 4.037. Shannon Garrison of Channing was 2nd with a time of 4.766, Holly Shafer of Abernathy was 3rd with a time 21.415 and Karen Cochran of Aspermont was 4th with a time of 22.511.

The 4 State Qualifiers for the BARREL RACING were Darla Thompson of Amarillo with a time of 19.915. Stephanie Barlett of Canadian was 2nd with a

time of 19.925. Andrea Archer a Freshman at SHS, was 3rd with a time of 19.977. And Suzanne Hart of Gruver placed 4th, also qualifying to State, with a time of 20.765. This was Andrea and Suzanne's first event in which both qualified to State.

The State Qualifiers (4) in the POLE BENDING included Darla Thompson of Amarillo winning with a time of 20.159. Terry Sweet of Dumas was 2nd with a time of 20.184. Karen Cochran of Aspermont was 3rd with a time of 20.722. Suzanne Hart of Gruver was 4th with a time of 20.765.

The 4 qualifiers for State in the GOAT TYING EVENT were Kathy Cochran of Aspermont with a time of 13.896. Kathy's sister, Karen, also of Asper-

mont, was 2nd with a time of 14.397. Andrea Archer placed 3rd with a time of 14.664. And Suzanne Hart placed 4th with a time of 14.791.

In the CUTTING HORSE EVENT, the winner was Mindy Michael of Amarillo with a 70 and Mark Pearson, a Freshman at SHS placed 2nd with a 70.

Andrea Archer, daughter of Mr. and Mrs. Bobby Archer, was honored by being named the REGION 1 QUEEN CONTESTANT! That is a very high honor!! Andrea could come home and be the STATE RODEO QUEEN!!

Congratulations, Andrea for qualifying to STATE and for being named as REGION 1 QUEEN CONTESTANT!!

Congratulations is extended to Suzanne Hart for qualifying to STATE--this is her 2nd year as a STATE QUALIFIER!!

COMPUTER PLAN

The Social Security Administration, warning that its computer system is on the brink of "a disaster of epic proportions," unveiled a five-year, half-billion dollar rescue plan recently. Social Security makes up to \$1.2 billion in overpayments annually in part because of a three-year backlog in keeping track of how much its beneficiaries earn, he said.

Hadley Reed Successful At SHS Rodeo

The Spearman High School Tri-State Rodeo was held this past weekend-April 30 and May 1. In the Guys division there were lots of winners, among them was "Mr. Rodeo" himself, Hadley Reed, a Sophomore at Spearman High School. Hadley competed in the Dalhart Tri-State Rodeo and placed 2nd in the Bareback Competition. In this event, Hadley did a fine job at Spearman's Rodeo. There was a pretty good crowd on hand, to check out the tough Rodeo Competition.

Once again, "Coach" Kenneth Friemel, was the sponsor for the SHS Rodeo--no one could have done a better job!! Congratulations, "Coach" Friemel for doing a GREAT job on the Rodeo again!!

In the Boys Division, first event, Ashley Allen of Perryton won the competition of BAREBACKS with a score of 69. Hadley Reed, a Sophomore at SHS, finished in second with a score of 66, just barely losing first place. Elton Turley of Dalhart was 3rd with a 61, Jimmy Hollowell of Borger was 4th with a 59, Mike Butcher of Hereford was 5th with a score of 58 and Lee Lowrey of Pampa was 6th with a 57.

The winner of the BULL RIDING was David Conklin of Plainview with a score of 66 and in 2nd Place was Scott James of Tulia with a 65.

Todd Parks of Memphis won the CALF ROPING with a time of 10.522 and in second place was his teammate Kevin Fisher with a time of 13.436.

Jason Harris of River Road won the RIBBON ROPING with a time of 7.942. Ace Thompson of Dumas was second with a time of 9.940, Clay Renfro of Canyon was 3rd with a 10.793. Hadley Reed was 4th with a time of 10.870. Monte Brown of Canyon was 5th with a time of 11.293 and Jeff Ellis of Dumas was 6th with a time of 12.271.

The winner in the STEER WRESTLING was Todd Freeman of White Deer with a time of 10.590 and in second place was Steve McConnell of Hereford with a time of 16.588.

In the TEAM ROPING COMPETITION, two guys get together, either with a teammate, but if there is not a teammate, one guy from one town can team up with another guy from another town and become a team, and then one will rope the horns of head and the other ropes the hind legs or feet. In this competition, both cowboys must concentrate alot, one mistake could cause them the championship. First Place went to the Pampa team of Wendell Schultz and Shawn Whatley with a time of 8.888. The Beaver, Okla. team of Brett

Leisher and Lance Pillars was second with a time of 9.968. The first "mixed team" was with Hadley Reed and Lee Lowrey of Pampa. They did fine in their first go-round with a time of 10.761 and placing 3rd. The Dumas team of Kirk and Craig Bray was 4th with a time of 12.855. In 5th place was the second team of "mixed cowboys"--Dale Horner of Boys Ranch and Jeff Ellis of Dumas. Their time was 14.597, placing 5th. The final team that placed was the other Beaver, Okla. team of Read Cates and Chad Kile, placing 6th with a time of 15.976.

The HIGH POINT TEAM was DUMAS with 21 points.

The HIGH-POINT INDIVIDUAL went to Hadley Reed and Lance Pillars with 12 points. It was a tie and Mr. Pillars is from Beaver, Okla.

Congratulations is extended to Hadley Reed for competing really well.

Men Softball Council Meets

The men, with Tommy Barber, leading the way, started discussing when the season would begin, how it would begin, when to play, the sponsor fee, and membership.

First on the "agenda", was were they or were they not, going to have a Pre-season Tournament, with the local teams--there are 10, unofficial, teams so far in the Men's League. The men decided to have a Pre-season Tournament. As one put it, "That is what gets us, men, going during the season". The tournament is scheduled for May 18, 20 and 21.

On May 25, on a Tuesday, the men will then begin their new season. The men will play every Tuesday and Thursday nights, with 3 games being played on the big field and two others being played on the Y's field.

The men are going to have a very tight schedule. They will also have an End-of-the-Season tournament, also.

The sponsor fee is \$200.00, each player must be a member, and it team has to have a uniform.

So the fellas will have a good softball season, once again!! There might be an ASA Ump school for persons who are interested in umping at games!!

Noah Webster spent 20 years working on his famous American Dictionary of the English Language.

PRICES GOOD THROUGH MAY

MOTHER'S DAY

NEW STORE HOURS: Mon. - Sat. - 8 a.m. - 10 p.m., Sunday - 9 a.m. to 8 p.m.

MOTHERS DAY BREAKFAST SPECIALS

FINE FARE ORANGE JUICE

12 OZ. **59c**

UNITED EGGS

18 CT. LARGE **99c**

ROEGELIEN SLICED SLAB BACON

1 LB. **\$1.09**

PILLSBURY "HUNGRY JACK" BISCUITS

9 1/2 OZ. ALL TYPES **2.89**

SOFT PARKAY

1 LB. TWIN CUP **79**

CINNAMON ROLLS

9 1/2 OZ. PILLSBURY **89**

PLAINS ICE CREAM

RED RING 1/2 GAL. **\$1.38**

COKE

6 PK. 32 OZ. + DEPOSIT **\$1.88**

ROMAN MEAL BREAD

1 1/2 LB. LOAF **78c**

FINE FARE REGULAR PANTY HOSE

ALL SHADES **69c**

DOUBLE STAMPS

WITH A \$2.50 PURCHASE OR MORE EXCLUDING CIGARETTES

SAT.

PILLSBURY PLUS CAKE MIX

ALL FLAVORS **69c**

PILLSBURY READY TO SPREAD FROSTING

16 1/2 OZ. **\$1.19**

PURINA DOG CHOW

\$3.00 OFF LABEL 50 LB. BAG \$9.98

"GARDEN FRESH PRODUCE"

TEXAS RUBY RED GRAPEFRUIT

4 \$1

HASS LARGE SIZE AVOCADOES

3 FOR **99c**

FLORIDA SWEET YELLOW CORN

15c

LARGE CRISP PODS BELL PEPPERS

4 FOR **\$1**

TEXAS NEW CROP POTATOES

4 LBS. FOR **\$1**

I wish to thank each of you for your support in the Democratic Primary. A special thanks to those who campaigned for me.

NORMA JEAN MACKIE

FRIDAY

FRIDAY	5/7/82	[3]	[4]	[5]	[7]	[8]	[9]	[10]	[11]	[12]
CABLE	PM	OETA	KAMR	TMC	KVII	CBN	WGN	KFDA	WTBS	CNN
		Oklahoma City	CH.4 Amarillo	Movie Channel	CH.7 Amarillo	Christian Network	CH.9 Chicago	CH.10 Amarillo	CH.17 Atlanta	Cable News Ntwr
6:00	MacNeil-Lehrer Report Oklahoma Report	News M*A*S*H	Prog Cont'd Movie: 'Eyes of a'	News You Asked For It	Bull's Eye Another Life	Barney Miller Laverne and Shirley	News Entertainment Tonight	Winners Sanford and Son	Moneyline Sports	
7:00	Washington Week/Review Wall Street Week	Jokebook Chicago Story	Stranger Maggie	Benson Maggie	National Geographic Special	Movie: 'War Wagon'	Dukes of Hazzard	Ted Turner At Georgetown Major League Baseball	Primenews/120	
8:00	Oklahoma Week In Review Lawmakers		Movie: 'The Electric Horseman'	Battle of the Network Stars	700 Club		Dallas	Atlanta at St. Louis		
9:00	Inside Story Tony Brown's Journal	McClain's Law				News Sing out America	Nurse		Freeman Reports	
10:00	MacNeil-Lehrer Report Mastpiece Theatre	News Tonight Show	Movie: 'Smoky and the Bandit II'	News Virginian	Nashville RFD Another Life	Twilight Zone Saturday Night	News NBA Basketball	TBS Evening News	Sports Tonight Newsdesk	
11:00	Sign Off	SCTV Network		Nightline	Burns & Allen Jack Benny Show	Movie: 'Four For Texas'	Playoffs: Teams to be Announced	Movie: 'Battle'	West Coast Report	
12:00			Movie: 'Cardiac Arrest'	Fridays	I Married Joan My Little Margie		Sign Off	Hymn	People Now	

Women Softball Representatives Meet

The Coaches and/or Representatives of the Softball teams, men and women, met Monday night to discuss plans for the upcoming season. The women's chairperson or coordinator is June Sexton and for the men it is Tommy Barber.

First of all, the women decided to start their season, without a Pre-season Tournament, and begin the season on June 7th, on a Monday. There are six Women teams, unofficially. The Sponsor fee is \$200.00, the players must be members and each team must have uniforms--or at least the same kind of shirt!

There was a discussion of having ASA Umps from Perryton to come over and give a kind of school, for men and women, so that the ones that do attend will know and be asked to ump and how to ump games, especially behind the plate! The women will have an End of the Season Tournament on August 6th and 7th. The Spearman Softball Tournament will be scheduled on a later date.

This year it seems like it will be another good year for softball!!

ON CONCESSIONS
AFL-CIO President Lane Kirkland asserted recently that wage concessions by Ford Motor Co. employees reflect a slump in that industry and "do not necessarily" portend an era of austerity for unionized workers.

STUDENTS PROTEST
Thousands of college students, chanting "books not bombs," urged Congress recently to reject President Reagan's proposed cuts in federal grants and loans for education.

You are cordially invited to attend a

Bridal Shower

Honoring
Dolores Vela
(Bride-elect of Jose Luis Moreno)

Saturday, May 15, 1982
From 2 - 5 p.m.

Home Demonstration Building
in Spearman, Texas

HOSTESSES:

Criselda Vela
Maria Antonia Avila
Ester Vargas
Emma Lopez
Minerva Vela
Helen Blan
Gume Garza

Barbara Reza
Christina Vela
Amadita Vargas
Frances Ortega
Ramona Rodriguez
Ofelia Vela
Anita Sumner

Lori Booth
Selections at: GIFT BOX
25s-2 NC

IS SPECIAL AT UNITED!

CASINO BINGO

GAME 2

Prize Value	Number of Prizes	Odds with 1 Ticket	Odds with 13 Tickets	Odds with 26 Tickets
\$2,000	18	227.778 to 1	17.521 to 1	8.261 to 1
\$1,000	37	110.881 to 1	8.524 to 1	4.263 to 1
\$500	66	62.121 to 1	4.779 to 1	2.389 to 1
\$100	330	32.424 to 1	2.56 to 1	1.29 to 1
\$50	660	16.212 to 1	1.28 to 1	0.64 to 1
\$10	2,000	2.000 to 1	1.58 to 1	0.79 to 1
\$5	4,000	1.025 to 1	0.79 to 1	0.39 to 1
\$1 Instant	43,000	45 to 1	3.5 to 1	1.75 to 1
3 Stamp Books	1,333	3.296 to 1	2.57 to 1	1.28 to 1
2 Stamp Books	2,778	1.629 to 1	1.14 to 1	0.57 to 1
1 Stamp Book	4,764	0.94 to 1	0.74 to 1	0.38 to 1
1 Stamp Book	10,000	49 to 1	3.7 to 1	1.8 to 1
Total	88,391	46 to 1	3.6 to 1	1.8 to 1

Your Odds of winning with 26 Tickets... **1.8 to 1!**

BONELESS

UNITED TRU TENDR OR CHOICE

STRIP TOP SIRLOIN STEAK

\$2.39

L.B.

BONELESS

UNITED TRU TENDR OR CHOICE

ARM ROAST

\$1.89

L.B.

HORMEL WRANGLER

SMOKED FRANKS

\$1.79

1 LB. PKG.

SWIFT TENDR LEAN

SPARE RIBS

\$1.49

3-5 LB. AVG. L.B.

UNITED TRU TENDR

RIB STEAK

\$1.89

L.B.

CUBE STEAK

EXCELLENT FOR CHICKEN FRY

\$2.49

L.B.

BONELESS STEW MEAT

LEAN CUBES OF BEEF

\$1.88

L.B.

LEAN GROUND BEEF

\$1.59

L.B.

DECKER OR FINE FARE

FRANKS

88¢

12 OZ. PKG. MEAT-88¢ BEEF-98¢

UNITED TRU TENDR OR CHOICE

SHOULDER ROAST

\$1.58

L.B.

DOUBLE STAMPS WED.!

WITH A \$2.50 PURCHASE OR MORE EXCLUDING CIGARETTES

PILLSBURY COOKIES \$1.29

YOPLAIT YOGURT 2 FOR 79¢

UNITED COTTAGE CHEESE \$1.19

6 OZ. ALL FLAVORS

24 OZ.

OATMEAL RAISIN 18OZ. PEANUT BUTTER 15 OZ. SUGAR COOKIES 18 OZ. CHOCOLATE CHIP 16 OZ.

PLAINS SLIM & TRIM MILK

1/2 GAL.

98¢

UNITED Supermarkets

"FROZEN FOOD"

KRAFT LA CREME TOPPING

9 OZ. (REAL CREAM)

79¢

BANQUET DINNERS

ALL FLAVORS EXCEPT BEEF & HAM

2 FOR \$1

TOTINO'S PIZZA

ALL FLAVORS PARTY SIZE

79¢

FINE FARE CRINKLE CUT POTATOES

2 LB. BAG

69¢

Hadley Reed Qualifies To State

The Region 1 Qualifying Rodeo for the State Rodeo to be held June 21 and 26 at Seguin was completed on Sunday, May 2. The top 4 Competitors qualified to STATE in the boys and girls division.

In the Boys Division, **Hadley Reed** really got with it and qualified to STATE in 3 Events! The first event was pretty tough, because Hadley had not yet won first place, what he wanted to win.

The first event was the **BAREBACK** Event. **Hadley Reed**, a Sophomore at SHS, did and outstanding job and won First Place with a score of 78. Lee Lowrey of Pampa placed 2nd with a score of 73. In 3rd Place was Scott Wilcox of Hereford with a score of 61. And Ashley Allen of Perryton placed 4th with a score of 60. All four qualifying to STATE.

There was not any qualifiers in the **BULL RIDING** EVENT!! The State Qualifiers in the **CALF ROPING** were Kirk Bray of Dumas winning first with a time of 11.762. Todd Parks of Memphis placed 2nd with a time of 13.237. Larry Longhofer of Canadian was 3rd with a time of 15.278 and in fourth was Kevin Fisher of Memphis with a time of 15.302.

In the **STEER WRESTLING**, the 4 State Qualifiers were Steve McConnell of Hereford with a time of 8.742, Todd Freeman of White Deer was 2nd with a time of 10.080, Kirk Bray of Dumas placed 3rd with a time of 13.022 and Mark Wolf of River Road was 4th with a time of 13.051.

One of the toughest events in the Rodeo is the **TEAM ROPING** COMPETITION!! The winners other 3 State Qualifiers were **Hadley Reed** and Lee Lowrey teaming up and winning first with a time of 8.042. Mr. Lowrey is from Pampa. In 2nd place was Cody Foster and Todd Parks of Memphis teaming up and doing a fine job with a time of 10.930. In 3rd Place was Vance Molesworth of Amarillo teaming up with Robert Esqueda of Hereford to place 3rd with a time of 20.828. And in fourth place was the Dumas Brother team of Kirk and Craig Bray with a time of 29.288.

The final event of the day for the fellows was the **SADDLE BRONC** EVENT!! The winner of the event was **Hadley Reed** with a score of 45. Lee Lowrey of Pampa was 2nd with a 34. Congratulations, Hadley for qualifying to State for the 2nd year in a row!! Hadley will compete in the State Rodeo for Region 1 in Seguin on June 21 and 26.

Andrea Archer Does 'Fine' At Local Rodeo

Andrea Archer, a Freshman at Spearman High School, showed her town and others competing in the Spearman High School Tri-State Rodeo Saturday, that she had a lot of talent, especially in Rodeo Competition. Andrea had placed in about 3 events at the Dalhart Tri-State Rodeo a few weeks back, and planned to do better and place in almost all the events. She did do better and placed in 3 of the 4 events in the Girls Division.

The first Event was the **BARRELS**. Winning first place was Kellie Kyle of Quana with a time of 19.546. Stephanie Bartlett of Canadian was 2nd with a time of 19.898. In 3rd place was Celia Berry of Happy with a time of 20.039. **Andrea Archer**, a Freshman at SHS, placed 4th with a time of 20.060. In 5th place was Stacey Folks of Canadian with a time of 20.118. Suzanne Hart of Gruver placed 6th with a time of 20.139.

In the **POLE BENDING**, the winner was Carol Chesser of Stratford with a time of 20.745. Second place went to Lisa Wilson of Canadian with a time of 20.773. And in 3rd place was Terry Sweet of Dumas with a time of 20.919. Neither Hansford County cowgirl--Andrea or Suzanne--placed in the top 6th.

In the **GOAT TYING** event, Charolletta Noble of Yale, Okla. won the event with a time of 12.406. Stacey Folks of Canadian was 2nd with a time of 12.639. Kellie Kyle of Quana was 3rd with a time of 14.192. **Andrea Archer** placed 5th with a time of 15.048. And in 6th place was Terry Sweet of Dumas with a time of 15.219.

The final event of the day was **BREAKAWAY ROPING**. Andrea did not place, but Suzanne Hart of Gruver did. The winner was Kellie Kyle of Quana with a time of 4.132. Charolletta Noble of Yale, Okla. was 2nd with a time of 4.374. In 3rd place was Shannon Garrison with a time of 7.687. Suzanne Hart placed 4th with a time of 23.296. Rita Ward of Hereford was 5th with a time of 24.754, and Carol Chesser of Stratford placed 6th with a time of 27.737.

The **ALL-AROUND COWGIRL** was Kellie Kyle of Quana with 16 points.

The **ALL-AROUND TEAM** was Quana with 16 points. Congratulations to Andrea for doing a fine job.

Congratulations is also extended to one of Andrea's fine competitors, Suzanne Hart of Gruver, who also did a fine job.

RATES DROP

The interest-rate ceiling on government-backed loans for single-family homes dropped to 15% percent recently from 16 1/2 percent, the Department of Housing and Urban Development said. The reduction applies to loans insured by the Federal Housing Administration or guaranteed by the Veterans Administration.

ON EL SALVADOR

The United States has "overwhelming and irrefutable" evidence that the Marxist guerrillas in El Salvador are under the "command and control" of outside government forces, Secretary of State Alexander M. Haig Jr. said recently.

FFA Banquet Held

The annual FFA parent and member banquet was held Monday night at the high school auditorium.

Scott Strawn gave the invocation before the barbecue beef dinner with all the trimmings was enjoyed by those present.

Opening ceremonies were conducted by Chapter Officers. Ed Whitefield gave the welcome.

Jeff Lackey recognized the guests and Stephen Tindell recognized the FFA Sweetheart, Angie Francis.

Rory Sheppard introduced the speaker, Mike Dixon.

Travis Patterson recited the Creed.

Presentation of Chapter Awards was by Rory Sheppard, Todd Ware, David Brandt, Tracy Vernon, Roger Buchanan, Roger Close, Van Hamilton, Scott Strawn and Mike Dixon.

Chapter Officers presented the Honorary Degrees, announced the 1982-83 officers and conducted the closing ceremonies.

1981-82 FFA Officers are: President - Mike Dixon; Vice President - Rory Sheppard; Secretary - Jeff Lackey; Treasurer - Stephen Tindell; Reporter - Ed Whitefield; Sentinel - Scott Strawn and FFA Sweetheart - Angie Francis.

Leadership Team winning 2nd in District was the Jr. Chapter Conducting team of Travis Patterson, Ross Donahue, Mack McLain, Mark Pearson, Mike Ross, Karl Bynum, Edward Beck, Bob Cook, Jeff Graves and Paul Hjerpe.

The FFA Quiz Team won 1st in District and 3rd in Area I. The team is composed of Danny Close, Cole Evey, Brian Paul, and Richard Espinosa.

The Senior Chapter Conducting Team won 1st in Top-of-Texas and 3rd in Area I. The team consisted of Mike Dixon, Rory Sheppard, Tony Mans, Scott Strawn, Jerry Crowl, James Lieb, Lee Schubert, Roger Close, Hadley Reed, Pat Tucker and Larry Hagerman.

Dairy Cattle Judging Team of David Brandt, Rory Sheppard and Roger Buchanan were state qualifiers.

The Meat Judging Team of Scott Strawn, Felix Sandoval, Ladd Sheets, and Jon Garnett was 7th in the West Texas Contest.

The outstanding member of the Freshman class was Travis Patterson, Hadley Reed was the outstanding member of VA-II, Scott Strawn, outstanding member of VA-III; Roger Close was the outstanding member of Ag Mechanics and Van Hamilton was the outstanding member of VA Co-op Class.

Other awards include Travis Patterson, who was recognized as Star Greenhand of Top Of

Texas District. Hadley Reed, was named Star Chapter Farmer of Top Of Texas District.

Tracy Vernon was the Top Of Texas District Sentinel.

Scott Strawn was Top Of Texas District Vice-President.

Mike Dixon was Area I President, 1981-82.

Lone Star Farmer Candidates 1982 were Van Hamilton, Rory Sheppard, Jay Pack, Scott Strawn and Roger Buchanan.

Certificates of merit for outstanding service were presented to Travis Patterson, Ross Donahue, Mack McLain, Mark Pearson, Mike Ross, Karl Bynum, Edward Beck, Bob Cook, Jeff Graves, Paul Hjerpe, Danny Close, Cole Evey, Brian Paul, Richard Espinosa, Mike Dixon, Rory Sheppard, Tony Mans, Scott Strawn, Jerry Crowl, James Lieb, Lee Schubert, Roger Close, Hadley Reed, Pat Tucker, Larry Hager-

man, Billy Haden, Ross Donahue, Mike Ross, Byron Sutterfield, Roger Buchanan, Ernest Bowen, Brian Davis, David Brandt, Roger Buchanan, Kevin Slaten, Ricky Torres, Steve Francis, Jan Hartsell and Gary Thomas.

National Proficiency Awards were presented to Roger Buchanan - Swine; Hadley Reed - Beef; Roger Close - Sheep and Ag Mechanics; Jay Pack - Electricity; and Scott Strawn - Diversified Livestock.

Honorary Member George Jackson also received an award from the chapter.

New 1982-83 officers are Scott Strawn, President; Jon Garnett, Vice President; Mark Guthrie, Secretary; Ladd Sheets - Treasurer; Gary Thomas, Reporter and Byron Sutterfield, Sentinel.

Some 300 members and their parents attended the annual banquet.

Some 300 members and their parents attended the annual banquet.

Some 300 members and their parents attended the annual banquet.

Some 300 members and their parents attended the annual banquet.

Some 300 members and their parents attended the annual banquet.

Some 300 members and their parents attended the annual banquet.

Some 300 members and their parents attended the annual banquet.

Some 300 members and their parents attended the annual banquet.

Some 300 members and their parents attended the annual banquet.

Some 300 members and their parents attended the annual banquet.

Some 300 members and their parents attended the annual banquet.

Some 300 members and their parents attended the annual banquet.

Some 300 members and their parents attended the annual banquet.

Some 300 members and their parents attended the annual banquet.

Some 300 members and their parents attended the annual banquet.

Some 300 members and their parents attended the annual banquet.

Some 300 members and their parents attended the annual banquet.

Some 300 members and their parents attended the annual banquet.

Some 300 members and their parents attended the annual banquet.

Some 300 members and their parents attended the annual banquet.

Some 300 members and their parents attended the annual banquet.

Some 300 members and their parents attended the annual banquet.

Some 300 members and their parents attended the annual banquet.

Some 300 members and their parents attended the annual banquet.

Some 300 members and their parents attended the annual banquet.

Some 300 members and their parents attended the annual banquet.

Some 300 members and their parents attended the annual banquet.

Some 300 members and their parents attended the annual banquet.

Registered, Insured Or Certified Mail

When you need to send valuables or important papers through the mail, the Postal Service recommends you understand what Registered, Insured and Certified mail can do for you.

By becoming familiar with these service options offered by the Postal Service, your mail will receive the best handling and the most cost effective delivery. Registered, Insured and Certified all give you the customized services needed for mailing that special letter or package.

Registered Mail is the safest way to send valuables. It offers special handling for your letter or package mailed at the First-Class rates. You receive a receipt when you take the material to the post office. Then, the movement of that piece is monitored from the point of acceptance to delivery. All irreplaceable articles, regardless of value, and all items worth more than \$400 should be sent by Registered mail.

Jewelry, stocks and checks or money orders for large amounts are good candidates for Registered mail. This type of service provides protection against loss or damage. The full value of the mailing must be declared when mailed for security and insurance purposes. The registration fee includes insurance protection up to \$25,000 for domestic mail.

The fees for Registered mail depend upon the value of the material being mailed. For instance, if the value of the package is from \$101 to \$500, the cost is \$3.60.

A return receipt costs 60 cents extra, but it will allow the sender to have a written receipt of when and to whom the item was delivered. For a return receipt indicating to whom, the date and the address where the item was delivered, the fee is 70 cents.

Restricted delivery service is also available with Registered mail. It allows delivery only to the addressee, or to someone who is authorized in writing to

receive mail for the addressee.

Insured Mail is a good bet if you are sending birthday, wedding or other gifts or fragile items. First-Class Mail, Priority, Third and Fourth-Class mail may be insured. Insurance, available for merchandise only, can be purchased for materials mailed which are valued at less than \$400. Insurance rates, like Registered mail rates, vary according to the value of the material being sent. If articles are insured for more than \$15, a receipt of delivery is signed by the recipient and filed at the delivery post office. The insurance enables you to receive payment for domestic mail that has been lost, rifled or damaged. You may request a return receipt or restricted delivery when sending something insured for more than \$15.

Certified Mail is your best buy if you are sending important letters, insurance forms, contracts or bids for business contracts mailed at the First-Class rate. At 75 cents plus the

charge for postage, Certified mail costs less than Registered mail.

It should be used when the sender requires a receipt as proof of mailing. The coupon receipt is postmarked to establish the date of delivery. A record of the delivery is also kept at the addressee's post office for two years, but no record is kept at the office from which you mailed the material. You may request a return receipt or restricted delivery with Certified Mail.

Certified Mail service is provided only for First-Class or Priority Mail containing no intrinsic value, and insurance is not available.

Certified mail labels, which can be obtained from your local post office, must be completed by the customer for this type of mail.

GAO reports nation's drinking water worse.

Oil cartel sets emergency session.

Stretch & Sew

Club Meets

Stretch and Sew, Inc., will bring its "I Love To Sew Club" to Morse for a series of six lessons beginning in June. Join the club and learn how to add something new and fashionable to your wardrobe each meeting. During each session secrets for making a designer garment will be presented. If you love to sew, you'll love the club.

As a bonus, members will receive a Stretch and Sew bonus credit card for the average receipt totals from twelve Stretch and Sew purchases (regularly priced fabric only).

The club will meet the first Thursday of each month at the Morse Community Building from 7-9 p.m. beginning June 3. Membership dues are \$35.00. Persons wishing to join may do so by sending their dues to Annette McCloy, Star Route, Morse, Texas, 79062, by May 20, 1982.

Silver Spoons

A few years ago one could buy place settings of all patterns of the major silver companies at reasonable prices. Then came the sharp jump in silver prices. Prices of single pieces went from perhaps twenty dollars to figures close to a hundred dollars.

The silver companies even stopped making some items, such as cordial cups, etc. As a result of the higher prices, also, stainless steel became the vogue. But in the last year silver prices have plummeted. The price is now lower than it has been for many, many years.

Thus we should see--in our department stores--prices reflecting this sharp decrease in silver prices. In many cases, however, producers are attempting to hold prices up--at an artificial level. Some are not--and they are the ones who should be patronized.

COLLECTION?

The federal government's collection systems are so inadequate that the total amount of money owed the nation by contractors, state and local governments can't even be determined, a congressional report said recently.

At General Telephone We're Not Simply Talking About Service Improvements We're Making Them In Spearman

At General Telephone, better service isn't just a goal, it's a solid commitment. General Telephone spent over 354 million dollars in 1981 on capital expenditure projects (i.e. new electronic switches, expanded cable projects and modernization), and GTE will spend over 400 million dollars in 1982 to provide you the best telecommunications available.

For you, as a valued customer, this investment in service improvement is working as shown below. General Telephone is working hard to continually provide you with the best of service.

The Texas Public Utility Commission (PUC) has established certain standards in public hearings, and our service results are listed against those standards.

	Texas PUC Standards	Most Current Figure
% customer calls answered promptly business office/repair service	90	95.0
% service order commitments met as promised	90	98.8
* % local calls completed on 1st try	98	99.0
* % direct dialed long distance calls completed on 1st try	95	95.5
% out-of-service trouble cleared within 8 working hours	90	100

* these results based on electronic testing

General Telephone GTE

UNITED Supermarkets

NEW STORE HOURS:
MON. - SAT. - 8 A.M. - 10 P.M.
SUNDAY - 9 A.M. TO 8 P.M.

QUANTITY RIGHTS RESERVED

Price Value	Number of Tickets	Odds with 1 Ticket	Odds with 12 Tickets	Odds with 26 Tickets
\$2,000	18	227,778 to 1	17,521 to 1	8,761 to 1
\$1,000	37	110,881 to 1	8,524 to 1	4,262 to 1
\$500	84	42,121 to 1	4,779 to 1	2,389 to 1
\$100	230	12,424 to 1	956 to 1	478 to 1
\$50	460	6,212 to 1	478 to 1	239 to 1
\$1	2,000	2,000 to 1	158 to 1	79 to 1
\$1 Instant	63,000	1,050 to 1	79 to 1	39 to 1
1 Stamp Book	1,333	3,076 to 1	237 to 1	118 to 1
2 Stamp Books	2,778	1,476 to 1	114 to 1	57 to 1
3 Stamp Books	4,144	984 to 1	76 to 1	38 to 1
4 Stamp Books	5,000	410 to 1	32 to 1	16 to 1
Total	88,391	46 to 1	3.6 to 1	1.8 to 1

Your Odds of winning with 26 Tickets... **1.8 to 1!**

FROSTY FOODS

AT RED HOT PRICES

GREEN GIANT CORN ON THE COB

6 CT. PKG. **89¢**

GREEN GIANT CUT BROCCOLI CAULIFLOWER BROCCOLI SPEARS

IN CHEESE SAUCE

79¢

FINE FARE CRINKLE CUT POTATOES

2 LB. BAG **69¢**

EL CHARRITO MEXICAN ENCHILADA SALTILLO QUESO

14 OZ. **98¢**

BANQUET POT PIES

8 OZ. BEEF, CHICKEN & TURKEY

3 FOR \$1

BANQUET "BUFFET" SUPPERS

2 LB. ALL VARIETIES **\$1.98**

DOUBLE WED. & SAT. STAMPS

WITH A \$2.50 PURCHASE OR MORE EXCLUDING CIGARETTES

FINE FARE ORANGE JUICE

12 OZ. **59¢**

BANQUET DINNERS

ALL FLAVORS EXCEPT BEEF & HAM

2 FOR \$1

TOTINO'S PARTY PIZZA

ALL FLAVORS **79¢**

TYSON CHICK 'N QUICK CHICKEN BREAST PATTIES

12 OZ. PKG. **\$2.19**

TYSON CHICK 'N QUICK CHICK 'N STIX

12 OZ. PKG. **\$2.19**

SWIFT BUTTERBALL TURKEY ROAST

ALL WHITE 2 LB. BOX **\$2.98**

TYSON CHICK 'N QUICK BREAST FILLETS

12 OZ. PKG. **\$2.79**

TYSON CHICK 'N QUICK CHICK 'N HOAGIES

\$2.19

SWIFT BUTTERBALL TURKEY ROAST

WHITE & DARK OR ALL DARK **\$2.69**

"GARDEN FRESH PRODUCE"

KRAFT LA CREME TOPPING

9 OZ. (REAL CREAM) **79¢**

FINE FARE DONUTS

14 "FAMILY OZ. PACK" **89¢**

SUNFRESH STRAWBERRIES

10 OZ. **49¢**

LENDERS BAGELS

12 OZ. **59¢**

UNITED Supermarkets

City now enforcing insurance proof

The grace period for a show of proof of auto insurance coverage within the city of Spearman is over as of now.

According to Police Chief Ron Robinson, even as this is being read, city officers are asking for this proof at any time a driver is stopped for any other infraction.

"We are not going to practice 'spot' checks for this proof alone," Chief Robinson said. "If a driver is stopped for speeding, for running a traffic control sign or any of the offenses for which we stop a motorist, the officer is going to ask for proof of insurance coverage as routinely as asking to see a drivers license."

The chief noted that this may be about the only time a motorist would feel a special "drive" was on:

"Periodically, at different locations about the city, we do stop vehicles and make drivers license checks. The checking officer will also check on the proof of insurance coverage," he stated.

Chief Robinson also assured that city officers will be looking for only five things on that insurance coverage proof card: (1) the name of your insurance company, (2) your name as the insured, (3) the period covered by the policy in effect, (4) number of the policy, and (5) a statement that coverage is at least the minimum required by law.

Fine for the first offense can range from \$75 to \$200. The fine will be \$200 for every offense after the first.

"Enforcement of this compulsory insurance coverage passed by the last legislature was assigned to the Department

of Public Safety. We have on file and ready to display, a letter stating the only requirements are the five mentioned here and signed by the DPS Director. I know there have occurred within our general area a number of variances regarding what must be shown an officer asking for the proof. We are still going to go with the DPS Director's directive," Robinson assured.

After an Amarillo officer's opinion voiced at the scene of a traffic mishap some weeks ago,

Frances Childers Buried Monday

Frances Wright Childers, 34, died Friday, April 30, 1982 at High Plains Baptist Hospital in Amarillo.

Services were at 2 p.m. Monday, May 3, 1982 in the First Baptist Church of Dalhart, Texas with the Rev. Rodney Williams, pastor, officiating. Burial was in Memorial Park Cemetery in Dalhart by Schooler-Gordon Funeral Directors.

Mrs. Childers was born February 10, 1948 in Sayre, Okla., graduated from Lakeview High School and attended West Texas State University. She married Nick Childers February 2, 1968, at Lakeview, Texas. She was a homemaker and a computer operator-bookkeeper for Mission Auto Supply and a member of the Baptist Church.

Survivors include her husband; two daughters, Tonya Dawn and LaMae Spain all of the home in Dalhart; a stepson, Winthrop Childers of Denver, Colorado; her parents, Mr. and Mrs. Robert Q. Wright of Spearman; a sister, Audrie Behne of Spearman; five broth-

ers, Bob Wright of Amarillo, Cecil Wright of Ulysses, Kansas, Jesse Wright of Honolulu, Hawaii, Davey Wright of Lubbock, Lee Wright of Ulysses, Kansas; three nieces, four nephews, numerous other relatives and a host of friends.

Memorials can be sent to the Lung Association; or to Memorial Park Perpetual Care Fund, Mail to City of Dalhart, P.O. Box 1071 Dalhart, Tex. 79022.

In celebration of the 25th anniversary of La Leche League International, the Spearman La Leche League International, the Spearman La Leche League has donated a copy of the new 1982 edition of "The Womanly Art of Breastfeeding" to the Hansford County Library. Many mothers begin their search for information on breastfeeding at the library and we appreciate the support of the Hansford County Library and its librarians.

The name La Leche, is Spanish and mean "the milk". A non-sectarian, non-profit organization, the League's purpose is to help encourage "good mothering through breastfeeding."

La Leche League began in a Chicago suburb twenty-five years ago, when one mother who had successfully nursed her baby, helped another who wanted to breastfeed.

This is still the basic approach, although the League is no international in scope, with more than 4300 leaders helping

Presents Book To Library



"THE WOMANLY ART OF BREASTFEEDING"—That is the title of the book presented to the Hansford County Library by the La Leche League. Presenting the book to the local librarian, Rita Curtis, is Teresa Kirk.

countless women in the United States, Canada, and 43 other countries.

Spearman has had a La Leche League group for the past two years. A series of topics relating to breastfeeding are discussed at the monthly meetings. For more information call Teresa Kirk at 659-2794.



What factor releases the moisture of the air, acquired by evaporation over the various areas of the earth, producing life and vegetation?

We know that millions of tons of water are absorbed by the air through evaporation every second. This gives the layer of gases above the surface of the earth (our weather) its moisture.

As this air rises, usually because of heating from the sun, it ascends into colder temperatures. In colder weather air condenses and its water capacity decreases.

When the dewpoint is reached, or when the moisture content becomes the absolute maximum, precipitation is finally triggered by a combination of altitude and low temperature.

Six Spearman Teams In...

YMCA Volleyball Tourney

The Spearman YMCA is having their first Annual Spearman YMCA Volleyball Tournament to be held this Friday and Saturday, May 7 and 8. It is a tournament for men and women teams. The women's schedule is as follows:

Busters Dusters will play Bulls Inn on Friday, at 6:30 p.m. The winner will advance to the Semi-finals and will then have to win again in order to make it to the finals. If the winner between Busters and Bulls Inn loses in the Semi-final game, then that team will play for 3rd Place. This is a double elimination tournament. The loser between Busters and Bulls Inn will then play Friday, May 7, at 8 p.m., must win in order to try for Consolation, if the loser of the Busters/Bulls Inn game loses, they are eliminated.

The second game of the night will begin at 7:00 p.m. between Thriftway and Penneco. The winner of this game will then take on the winner of the Busters/Bulls Inn game on Saturday beginning at 7 p.m., if they win in the Semi-final game then that team is in the Finals, but if that team loses, they will try for 3rd Place on Saturday beginning at 8:30 p.m. The loser of the Thriftway/Penneco game, will then play on Friday at 8:00 p.m. against the loser of the Busters Dusters/Bulls Inn game. Then the loser of this game is eliminated and the winner advances to play for Consolation on Saturday, May 8 beginning at 8:30 p.m.

First State Bank will take on Whitefields at 7:30 p.m. The winner will advance to the Semi-finals at 9 p.m. on Friday, May 7. If the winner wins in the Semi-final game, then that team will advance to the Finals, if a team loses in the Semi-final game, then that team will play for 3rd Place. The loser of First State Bank and Whitefields will then play on Saturday beginning at 7 p.m., must win in this game to advance to the Consolation game on Saturday at 8:30 p.m.

There will be another game played at 6:30 p.m., between J.G.'s and Hooks. The winner will advance to the Semi-finals

game against R.D. Trucking 8 p.m. on Friday. The loser of the Semi-finals game will advance and play at 7 p.m. on Saturday against the loser of Whitefields and First State Bank, will then have to win in order to play for Consolation on Saturday beginning at 8:30 p.m. Any team that loses in the

Loser's Bracket is eliminated from the competition. Mary Schumann, who plays for Thriftway, is the Chairperson for the YMCA's Tourney. She figured there would be more women teams than men, and she was right!! There are nine women teams and 6 men teams.

FLOODLIGHTING pays off with Safety and Security



Good dependable outdoor lighting can be a real help to business by preventing accidents and vandalism. Your customers will appreciate the convenience of a well-lighted parking lot when they do business with you after dark. The leased floodlighting program of Texas-New Mexico Power Company is designed to provide you with efficient night time lighting at a reasonable cost. In fact the lighting units that will be installed are more efficient than regular incandescent bulbs, so you get more light for your money. Units are automatic turn themselves on at dusk and off at dawn. The light's there when you need it, and off during the day. Call our office today for full details.

Texas-New Mexico Power Company

E18-82

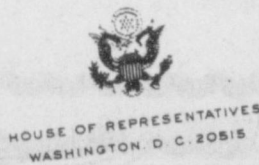

Dear Friends,

It has been my honor to serve as your Congressman for almost eight years now. Before that, I served for twelve years in the Texas House and Senate. I am grateful for your continued support and for the faith you've shown in re-electing me as your advocate in Washington.

This year, I again need your help to continue our effort to provide you competent, personalized representation. With your help, I want to continue the fight to cut runaway government spending, balance the budget, rebuild our national defense and restore the economy to health. As a member of the House Appropriations Committee, I am in a unique position to translate your concerns into action.

I've traveled continually throughout our huge district and know many of you and your families on a first-name basis. I've answered thousands of your letters, visited you at home and at work, and spoken to your organizations. I've fought hard to find solutions for your problems. And I've spoken for you in the halls of Congress and throughout the large, impersonal federal bureaucracy.

We've accomplished a great deal together. There is still much to be done. We must reduce the federal deficit and balance the budget to lower interest rates and provide a stable, productive economy. We must strengthen the pillars that support the basic economy. That means we must restore the agriculture, energy and small business. That means we must eliminate the excessive federal tax bite for the petroleum industry. We must lower the record interest rates that are strangling our small businesses. We must strengthen our defense so that no hostile nation can threaten the precious freedom we've won at so great a cost. And we must continue the fight to make government the Servant, not the Master, of our people.

The key issues in the November election are these:
1. Who has the personal experience, the knowledge of the district, and the legislative ability to fight and win your battles in Congress?

2. Who has the kind of respect and influence with the leaders of both parties in Washington and Austin that ensures your voice is heard?

3. Who has a proven record of legislative and personal accomplishment that will benefit the people of the 13th District of Texas?

We face difficult times, both as individuals and as a Nation. We do not expect to find any easy answers to the problems of our economy, or to the troubling domestic and foreign issues we face.

But I believe our greatest days are yet to come. The dream of liberty that America represents must continue—will continue—and I am dedicated to representing the people of the 13th District in every forum and at every opportunity in order to perpetuate that dream.

My pledge to you is simple: Honest, tireless service. Competence. An Open Door. Solid, responsible, respected representation.

As we open our campaign, I know that I will be talking to many of you in the coming days. I will also be listening. I ask for your continued faith, support and vote in the November election.

Sincerely,

Jack Hightower

Jack Hightower

(Not printed at government expense)

Yes! I want to keep a good Congressman like Jack Hightower on the job—

- I am enclosing a contribution to help get your campaign started:
 - ___ 100 ___ 75 ___ 50 ___ 35 ___ 25 ___ 10 ___ 5 ___ other
- ___ I want to help organize my county for you.
- ___ I will contact others on your behalf.
- ___ You can use my name on an endorsement list.
- ___ I am not able to make a contribution now but count me as a supporter; I will do whatever I can to help.

NAME _____ ADDRESS _____
CITY _____ COUNTY _____ PHONE/Business _____
Home _____

Clip and mail to Hightower for Congress Committee, P.O. Box 1973, Vernon, Texas 76384.

Paid for by the Hightower for Congress Committee, P.O. Box 1973, Vernon, Texas 76384

Spring Warehouse Sale

ALL GRINDS
MARYLAND CLUB COFFEE
1 LB. CAN **\$1.99**

TOM THUMB PLANTERS
Preseeded Pots **10¢ EACH**

ASSORTED FLAVORS
BORDEN'S ICE CREAM 1/2 GAL. HD. CTN. **\$1.69**

PRICES EFFECTIVE
MAY 6-8, 1982
WHILE SUPPLIES
LAST!

FACIAL TISSUE
KLEENEX 200 2-PLY TISSUES **79¢**

BATHROOM TISSUE
NICE 'N SOFT 6 ROLL PKG. **\$1.15**

Spring Warehouse Sale

VACUUM PACKED
WILSON FRANKS
12 OZ. PKG. **78¢**

BORDEN'S ASSORTED FLAVORS
FRUIT DRINK 1 GAL. **99¢**

CRISCO VEGETABLE PURE CRISCO 3 LB. CAN **\$2.29**

BORDEN'S ASSORTED FLAVORS
YOGURT 8 OZ. CTN. **49¢**

FRESH COOKED
BAR-B-Q CHICKEN **\$1.99**

HIGH POINT
DECAFFEINATED COFFEE 2 OZ. **\$1.39**

ALLSUP'S
CONVENIENCE STORES

NEW SHIPMENT - JUST ARRIVED

SUMMER SANDALS PAIR **\$3.99**

SATURDAY 5/8/82

CABLE AM	[3] OETA Oklahoma City	[4] KAMR CH.4 Amarillo	[5] TMC Movie Channel	[7] KVII CH.7 Amarillo	[8] CBN Christian Network	[9] WGN CH.9 Chicago	[10] KFDA CH.10 Amarillo	[11] WTBS CH.17 Atlanta	[12] CNN Cable News Netw
7:00	Flintstones Comedy Show	Movie: Eye for an Eye	Super Friends Thundarr/Goldie Gold	Contact Lesson	U.S. Farm Report World Tomorrow	Popeye/Olive Comedy Show Tarzan/Lone Ranger/Zorro	Baseball Bunch Partridge Family	News/Sports/Weather Inside Business	
7:30	Once Upon a Classic	Kid Super Power Hour	Action Jack Comedy Hour Laverne & Shirley	Financial Inquiry Weekend Gardener	Rex Humbard Issues Unlimited	Adventure Hour Bugs Bunny Road Runner	War and Peace	Money Week Special Report	
8:00	Sneak Previews Last Chance Garage	with Shazam Spiderman & His Friends	Movie: 'The Earthling'	Richie Rich/Scooby & Scrappy Doo Show	Jimmy Houston George	Charlando Car Care Central	Show	Movie: 'The Buccaneer'	Art of Cooking Style
8:30	Building With Sun Creative Crafts	Space Stars	Fonz/Happy Days Heathcliff/Marmaduke	Fresh Idea American Trail	Superman	Voyage to the Bottom of	Blackstar		News
9:00	Magic of Oil Painting Victory Garden	Daffy/Speedy Show Bullwinkle	Movie: 'Cutters Way'	ABC Weekend Specials American Bandstand	Westerners Wild Bill Hickcock	the See America's Top Ten	Trollkins Tom and Jerry		Sports Week Newsmakers
9:30	Oklahoma Gardening Market to Market	Major League Baseball: Los Angeles at Montreal		Movie: 'Woman They Almost Lynched'	Pop! Goes the Country	One Step Beyond This Week in Baseball	Kwicky Koala Bionic Woman	CNN 2	News/Sports/Weather
10:00	Over Easy	or San Francisco at New York Mets	Movie: 'My Bodyguard'	That Nashville Music To Be Announced		Lead Off Man Major League Baseball: Houston at	Billy Lice		People Now
10:30	To Be Announced			Tournament of Champions Tennis	Movie: 'Outlaws of the Range'	Chicago Cubs			News/Sports/Weather Style
11:00	Sneak Previews Moneymakers	Michalob-Houston Open	Movie: 'The Earthling'		Wyatt Earp Wagon Train		CBS Sports Saturday	CNN 2 Mission Impossible	Best of Take Three
11:30	Soccer Made in Germany	Wild Kingdom		Wide World of Sports		Soul Train			News/Sports/Weather
12:00	Matinee at the Bijou	Shopping Smart News	Movie: 'Eye for an Eye'		Traveler's World Stan Hitchcock	Little House on the Prairie	Championship Wrestling	Championship Wrestling	Week in Review
6:00	Prog Cont'd Outdoor Oklahoma	Lawrence Walk	Prog Cont'd	Hee Haw	Judy Lynn Show American Trail	Muppet Show Rhoda	Amarillo Observer Look at Us	Prog Cont'd CNN 2	Sports Saturday
6:30	Shirley Bassey Show	Harper Valley One of the Boys	Movie: 'Rough Cut'	Goldie and Kids Listen to Us	Movie: 'Bonnie Prince Charlie'	Movie: 'Newman's Law'	Walt Disney	Nashville Alive	News/Sports/Weather
7:00	Nova	Barbara Mandrell and the Mandrell Sisters		Love Boat			Movie: 'The Amityville Horror'	Undersaw World of Jacques Cousteau	Newsmakers
7:30	Life on Earth	NBC Magazine	Movie: 'Cutters Way'	Fantasy Island		News		TBS Evening News	News/Sports/Weather
8:00	Dr. Who	News		ABC News		Solid Gold	News	World at War	Sports
8:30	Dr. Who	Saturday Night Live		News Movie: To Be	Heritage Singers		Entertainment This Week		Press Box
9:00	Sign Off		Movie: 'Eye for an Eye'	Announced	American Trail Weekend Gardener	Movie: 'Seven Days in May'		CNN 2	Freeman Reports
9:30							Movie: 'Count of Monte Cristo'	Movie: 'Billy Liar'	
10:00		Solid Gold			Lesson				News/Sports/Weather Best of Fred Saxon
10:30					700 Club				

SATURDAY

SATURDAY CONT.

AUSTIN, Tex.: April 29, 1982
 The Texas Farmers Union has called on the Reagan Administration and the Congress to take emergency action to rectify the depression underway in rural America. The full board of the TFU, meeting in Austin on April 29, adopted an economic plan aimed at increasing the commodity prices which are at historically low levels and improving the overall economy in agriculture.

According to TFU President Mike Moeller, the organization of family farmers and ranchers wants the emergency program adopted as it will benefit all segments of the economy. "By raising price support levels on farm commodities we not only will establish a minimum floor price in our domestic markets, we will also set the same price in the international market. This will bring about a favorably balance of trade and get the U.S. out of red ink."

In addition to increasing Commodity Credit Corporation (CCC) loans to meet the current costs of production, the TFU also called on the Congress and the Reagan Administration to adopt the following measures:

- Reduce interest rate levels to single digit rates which reflect the current economic situation in the U.S.
- Cease all forced liquidations or foreclosures of family farm operations.
- Require the FHA to immediately release Economic Emergency Loan funds.
- Reinstate a nationwide farm storage facility program through the ASCS.
- Reject any further cuts in food and nutrition programs.

The TFU also called on the Texas Legislature to adopt a constitutional amendment which will abolish the state property tax and submit the measure to the voters. The special session of the legislature convenes on May 24 to adopt that measure.

The TFU also commended the local and national news media for its coverage of the current economic crisis in agriculture and rural America.

At Sperry New Holland you get the best deals, plus ...

Extra Special Service!

Compare!

Our combines can't be beat! Come out and learn how we can sell you an extra special combine at last year's price, and give you the best possible service on all your New Holland combines!

In Stock:

- 4 - TR-85 Twin Rotor combines with 24 ft. heads
- 1 TR-95 Twin Rotor Combine with 30 ft. head

FIRST COME - FIRST SERVED!



FREE FINANCING UNTIL JANUARY 1, 1983

WE HAVE THE PARTS!

We've been authorized to stock a 100% supply of parts for all twin rotor combines we sell! If we don't have a needed part, or can't supply it within 24 hours, (during cutting season), that part is free of charge, if your combine was purchased from us!

PLUS... On any breakdown that can't be repaired immediately, (on combines we sell) we'll furnish a replacement while repairs are being made!

NEW HOLLAND

SPERRY NEW HOLLAND

Loop 143 W. - Perryton - 435-5473

SUNDAY

WILL YOU STILL BE WORKING LIKE YOU ARE TODAY WHEN YOU'RE 80 YEARS OLD?



If you farm, work in the oil field, if you're self-employed, or if you work for someone else, you may not have a choice!

You see, for years, we've all thought that Uncle Sam or our company or someone would take care of us after we retired. That's not so likely anymore. Besides, inflation soon eats up those retirement plans - don't forget the dollar you had just 7 years ago is only worth 50¢ today.

Beginning January 1, 1982, you can set up your own tax-deferred retirement plan - even if you participate in a company plan, too. You can put up to \$4,000 in it annually if you and your spouse both work, and it's fully insured just like the rest of our accounts. Remember, a \$2,000 annual contribution, assuming it earned 12% interest, would amount to 1 million dollars in just 35 years. You may even be able to set up an IRA today for last year, contribute \$1,500 and deduct it from last year's taxable income, providing you do it soon.

Don't put yourself in a position where you're still working for your money after you should have retired. Have your money already working for you so you can retire by starting today, with an IRA at Homestead. Lots of financial institutions will offer them, but look out for unnecessary fees and lack of experience. We charge no fees and we've been setting up IRAs for years.

Talk to your tax accountant or call any of our experts at Homestead.



Deloris Montgomery Guymon Branch Manager

Guymon Northridge Shopping Center (405) 338-8461

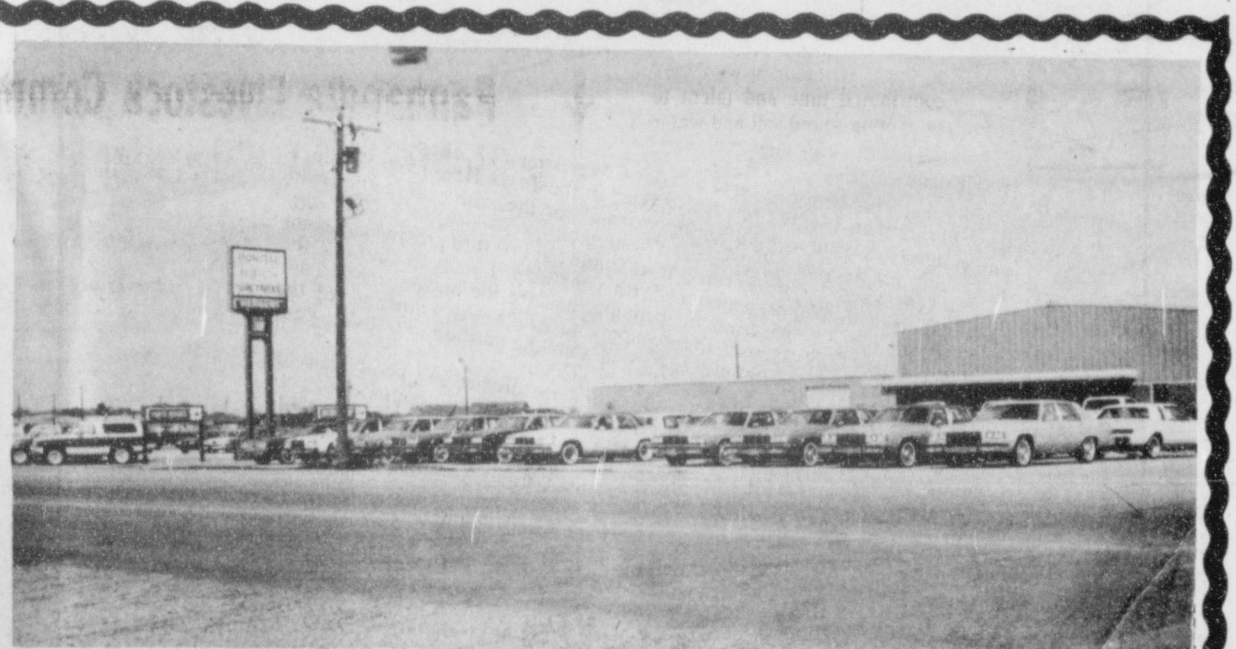

12.8 A.P.R.!!

Right now until May 31st General Motors and participating dealers has 12.8 financing thru GMAC!

We've got 40 new Pontiacs and Buicks and 40 new GMC's in stock to pick from too! There's more arriving daily. Check our inventory and our prices! There has never been a better time to buy!

And 12.8 A.P.R. financing thru GMAC will save you hundreds of dollars on your new Pontiac, Buick or GMC.

"Participating dealers contribute to the reductions of the financing rate and dealer's contribution may affect the final negotiated price of the vehicle."

"... where SERVICE is the KEY!"

SOUTH HWY 207 (806) 659-3721 SPEARMAN, TEXAS

SUNDAY 5/9/82

CABLE	[3]	[4]	[5]	[7]	[8]	[9]	[10]	[11]	[12]
AM	OETA	KAMR	TMC	KVII	CBN	WGN	KFDA	WTBS	CNN
	Oklahoma City	CH.4 Amarillo	Movie Channel	CH.7 Amarillo	Christian Netwtk	CH.9 Chicago	CH.10 Amarillo	CH.17 Atlanta	Cable News Ntwrk
7:00		James Robison Amazing Grace Bible Class	Prog Cont'd	Gospel Jubilee	Lesson Heritage Singers	Discovery 3-Score What's New?	Faith for Today Robert Schuller	James Robison Cartoon Festival	News/Sports/ Weather Style
8:00	Outdoor Oklahoma	Day of Discovery Larry Jones Ministry	Movie: 'Cafe Express'	Kidsworld Cartoon Carnival	Kenneth Copeland	Mass for Shut-Ins Chicagoland Church Hour	Religious Townhall First Baptist Church	Lost in Space	People Now
9:00	Meeting of Minds	Rex Humbard Oral Roberts		Big Blue Marble Kids Are People Too	Changed Lives Good News	Robert Schuller Outdoor Life	Sun'cy Morning	Lighter Side of the News Movie: 'The Magnificent'	News/Smaker Sunday
10:00	Life on Earth	Baptist Church	Movie: 'The Four Seasons'	Grizzly Adams	In Touch	Tarzan	Seven'		News/Sports/ Weather Special Report
11:00	Nova	Jimmy Swaggart		To Be Announced	Newsight '82 New Bible Baffle Show	Cisco Kid Lone Ranger	Six Million Dollar Man		Sports Week Inside Business
12:00	Washington Week/Review Wall Street Week	Movie: To Be Announced	Movie: 'Oh, God! Book II'	Tournament of Champions Tennis	Dr. James Kennedy Religion	One Step Beyond Twilight Zone	NBA Basketball Playoffs: Teams to be	Ted Turner At Georgetown This Week in Baseball	Money Week News/Sports/ Weather
1:00	Over Easy	Michelob- Houston Open			Words of Hope Faith 20	Lead Off Man Major League Baseball: Houston at	Announced	On-Deck Major League Baseball: Atlanta at	People Now
2:00	Great Performances		Movie: 'Hard Country'	Sportsbeat American Sportsman	To Be Announced Zola Levitt	Chicago Cubs		St. Louis	News/Sports/ Weather Best of Fred Saxon
3:00		SportsWorld		Wide World of Sports	Special		Playoffs: Teams to be Announced		Freeman Reports
4:00	Creativity: Bill Moyers Family Focus		Movie: 'Cafe Express'		Le Chaim Jimmy Houston	Movie: 'The Shakiest Gun in the West'		News Championship Wrestling	News/Sports/ Weather
5:00	Firing Line	News NBC News	Movie:	ABC News News	American Trail George		All In the Family CBS News	Nice People	Press Box Inside Business

SUNDAY

SUNDAY 5/9/82

CABLE	[3]	[4]	[5]	[7]	[8]	[9]	[10]	[11]	[12]
PM	OETA	KAMR	TMC	KVII	CBN	WGN	KFDA	WTBS	CNN
	Oklahoma City	CH.4 Amarillo	Movie Channel	CH.7 Amarillo	Christian Netwtk	CH.9 Chicago	CH.10 Amarillo	CH.17 Atlanta	Cable News Ntwrk
6:00	Austin City Limits	Father Murphy	Prog Cont'd	Counter Attack: Crime In America	Priority One Internet Larry Jones Ministry	Odd Couple Wild Kingdom	60 Minutes	Movie: 'In Search of Ancient Mysteries'	Sports Sunday
7:00	Nova	CHiPs	Movie: 'The Four Seasons'	Movie: 'Inside the Third Reich' Part 1	In Touch	Fight Back People to People	Archie's Place One Day at a Time	Cuban All- Star Game	News/Sports/ Weather
8:00	Masterpiece Theatre	Movie: 'Mother's Day on Waltons			American Trail Good Earth Journal	Lawrence Welk	Movie: 'Caddyshack'		News/Smaker Sunday
9:00	Legislative Week in Review	Mountain'	Movie: 'Hard Country'		Transformed	News			News/Sports/ Weather
10:00		News		News	The King Is Coming Contact	Sports Scene Kung Fu	News 700 Club	TBS Evening News	Sports Inside Business
11:00	Sign Off	Daughter'	Movie: 'Cafe Express'	Boys'	Larry Jones Ministry Sign Off			Week in Review	Best of Take Three
12:00		Sign Off	Movie:	Sign Off		at Night'		Movie: 'Charge of the Lancers'	News/Sports/ Weather Real Pictures

SUNDAY CONT.

Area 1 Conservation Awards Program

TEMPLE -- Forty-eight soil and water conservation districts in the Panhandle and High Plains region of the state which covers a 51 county area will hold their fourth annual Region 1 Texas Conservation Awards Program in Canyon, Texas on May 7.

The purpose of the awards program which begins at 7 p.m. at West Texas State University is to acknowledge, recognize and honor individuals who have dedicated themselves to the conservation and wise use of renewable natural resources on their private lands or who have contributed time and talent to promoting sound soil and water conservation in their communities.

Receiving the award of "Outstanding Conservation District" for the most progressive conservation program during the past year is the Terry SWCD headquartered in Brownfield. Members of the board of directors of the honored district are: Bill Keese of Meadow, chairman; R.D. Jones, Jr. of Brownfield; Jessie Hartman of Wellman; Robert Luker of Brownfield and Herman Wheatley, Jr. of Brownfield.

The Terry SWCD which is a political subdivision of state government was established to assist farmers, ranchers, and local communities within the boundaries of the district solve soil, water and related resource conservation problems through local initiative and voluntary assistance programs.

F.L. Eicke of Hereford, Texas will receive the "Resident Conservation Farmer/Rancher" award for superior land management and conservation systems applied to his agricultural enterprise. To be eligible for this award the recipient must be a resident of the district and carry out his farming or ranching activities within the SWCD from which the entry was submitted. Eicke was nominated by the Tierra Blanca SWCD headquartered at Hereford.

An "Absentee Conservation Farmer/Rancher" award will be presented to James M. Johnston of Kress for outstanding land management and conservation systems applied on his land. The award is presented to individuals who do not actually reside on their land or within the SWCD submitting the nominee nor who depend fully upon their land for their livelihood. The Gray County SWCD headquartered in Pampa sponsored Johnston.

Two educational categories, an essay contest and poster contest, have enabled students to demonstrate creative artistic and writing skills relative to the conservation of soil, water and related resources.

In the essay contest individuals 18 years and under demonstrated research and writing skills on the subject "Soil and Water Conservation". First, second and third place winners in respective order are: Lillian Polanco of Floydada; Joyce Schilling of Dimmitt and Treacia Kennedy of Pampa.

The poster contest which was

open to students 12 years and under enabled students to present impressions on the subject, "Resource Conservation." First, second and third place winners in respective order are: Traci Hill of Nazareth; Celia Ortega of Booker and Gail Jackson of Afton.

Other award categories for services rendered to advance conservation included "Business/Professional Man or Woman", "Wildlife Conservationist", "Public Media Award",

and "Conservation Home-maker".

Ollie Linder of Plainview, Texas who was sponsored by the Hale County SWCD headquartered at Plainview will receive the Business/Professional Award.

George Oliver and Mary Ann Jackson of Abertathy are Area 1's Wildlife Conservationists. They are sponsored by the Lubbock County SWCD headquartered in Lubbock.

The "Public Media Award"

which is presented to an individual in the print or broadcast media for efforts to promote soil and water conservation will be presented to Riley Kennedy, staff writer and columnist of the "Levelland-Hockley County News". Kennedy was nominated by the Hockley County SWCD headquartered in Levelland.

Ashton Thornhill, Assistant Professor of Telecommunications, Texas Tech University, Lubbock, will receive a special service award for his contributions in the research, development, and production of an educational filmed documentary and television public service programs to promote soil and water conservation in Texas. The award is being presented by Texas' 201 SWCDs.

Sponsors of the regional awards program are the Texas State Soil and Water Conservation Board, the Association of Texas Soil and Water Conservation Districts and the 201 local SWCDs in Texas.

FARM PONDS

Ponds and reservoirs are bodies of water created by constructing an embankment across a water course.

Water is as important as the forage in the production of livestock. Adequate water will give a better distribution of grazing in a pasture.

A pond should be of a size that will meet the needs of all livestock that will use the surrounding grazing area. Ponds are also utilized by fish and wildlife.

Ponds that are constructed and managed properly may yield from 100 to 300 lbs. of fish annually for each surface acre. Ponds can provide recreation such as swimming and boating for the family and friends.

Farm ponds also help to prevent silting and pollution of streams and rivers by reducing erosion. For further information on farm ponds, contact the Soil Conservation Service office in Spearman.



Country Cookin'
Fireside Dining
Homemade
Bread and Desserts
Fuel
at the T.O. Ranch
12 MILES EAST OF RATON, HWY-64

Mesa Park Racing Program and Forms
Your hosts: Nelda and Willis Sheets

Panhandle Livestock Commission Co.
Is Holding Their Regular Livestock Auction
Every Saturday -
Starting at 12 Noon.

Market Report for April 24 Livestock Auction:
A few representative sales from last Saturday's
Hog Auction:

Top Hogs (Lacking Quality)	Guymon, Okla.	215 Lbs.	\$50.50 per cwt.
	Spearman, Tex.	265 Lbs.	\$49.10 per cwt.
	Guymon, Okla.	253 Lbs.	\$49.75 per cwt.
	Spearman, Tex.	243 Lbs.	\$50.00 per cwt.
Feeder Pigs	Balko, Okla.	56 Lbs.	\$88.00 per cwt.
	Hugoton, Kans.	115 Lbs.	\$62.10 per cwt.
	Balko, Okla.	120 Lbs.	\$55.00 per cwt.
Sows	Logan, Okla.	300 Lbs.	\$46.25 per cwt.
	Spearman, Tex.	371 Lbs.	\$44.00 per cwt.
	Guymon, Okla.	330 Lbs.	\$44.00 per cwt.
Boars	Guymon, Okla.	440 Lbs.	\$44.25 per cwt.
	Gruver, Tex.	365 Lbs.	\$43.50 per cwt.
	Guymon, Okla.	370 Lbs.	\$37.00 per cwt.
	Logan, Okla.	335 Lbs.	\$36.75 per cwt.
	Spearman, Tex.	193 Lbs.	\$39.00 per cwt.
	Spearman, Tex.	315 Lbs.	\$37.50 per cwt.

A few representative sales from last Saturday's
Cattle Auction

Heifer Calves	Eva, Okla.	390 Lbs.	\$60.75 per cwt.
	Beaver, Okla.	406 Lbs.	\$65.00 per cwt.
	Hooker, Okla.	425 Lbs.	\$64.50 per cwt.
	Beaver, Okla.	376 Lbs.	\$62.00 per cwt.
Bull Calves	Spearman, Tex.	525 Lbs.	\$60.25 per cwt.
	Turpin, Okla.	475 Lbs.	\$68.25 per cwt.
	Beaver, Okla.	360 Lbs.	\$71.00 per cwt.
Steer Calves	Felt, Okla.	385 Lbs.	\$78.50 per cwt.
	Keys, Okla.	320 Lbs.	\$83.00 per cwt.
	Hooker, Okla.	415 Lbs.	\$75.00 per cwt.
Feeder Heifers	Hugoton, Kans.	616 Lbs.	\$59.50 per cwt.
	Nara Visa, N.M.	560 Lbs.	\$60.00 per cwt.
	Conlin, Tex.	605 Lbs.	\$60.50 per cwt.
	Hooker, Okla.	683 Lbs.	\$59.30 per cwt.
Feeder Steers	Guymon, Okla.	796 Lbs.	\$58.50 per cwt.
	Guymon, Okla.	637 Lbs.	\$59.30 per cwt.
	Guymon, Okla.	637 Lbs.	\$66.25 per cwt.
	Guymon, Okla.	570 Lbs.	\$67.25 per cwt.
	Guymon, Okla.	728 Lbs.	\$65.25 per cwt.
	Boise City, Okla.	810 Lbs.	\$64.75 per cwt.
	Hugoton, Kans.	687 Lbs.	\$65.00 per cwt.

Packer Cows Selling from \$33.00 to \$44.50
Packer Bulls Selling from \$42.50 to \$53.00

PANHANDLE LIVESTOCK COMMISSION CO.

Ph. 406-338-3378 Guymon, Oklahoma P.O. Box 679

CHARM YOUR WAY
TO HER HEART
50% OFF
14K Gold Charms, Neckchains
and Bracelets

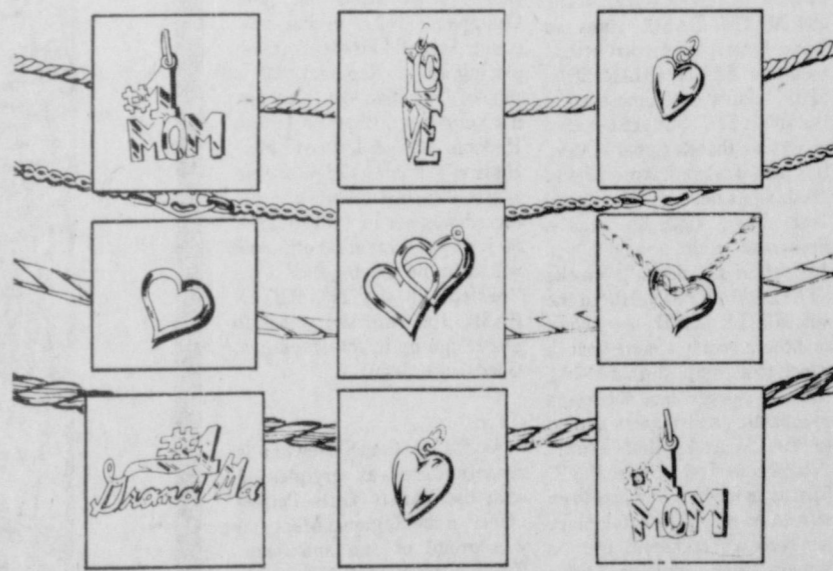

ENLARGED TO SHOW DETAIL

Charms in 14K gold designed with Mom in mind. Also special selection of delicate 14K herringbone, serpentine and "C" link style neckchains and matching bracelets in 7", 16", 18" and 24" lengths. Mom will always treasure her gifts of 14K gold charms and chains. Savings of 50% off the ticket price.

TG&Y®

PRICES GOOD ONLY AT 521 HIWAY
T. G. & Y. FAMILY 207 SOUTH
CENTER 659-3742 SPEARMAN, TEXAS

TG&Y's policy is to always have advertised merchandise in adequate supply in our stores. In the event the advertised merchandise is not available due to unforeseen reasons, TG&Y will provide a Rain Check, upon request, in order that the merchandise may be purchased at the sale price when it becomes available, or you may purchase similar quality merchandise at a similar

price reduction. It is the policy of TG&Y to see that you are happy with your purchases. *It is TG&Y's policy to be priced competitively in the market. Regular Sale Prices may vary market by market, but the sale price will always be as advertised. *We will be happy to refund your money if you are not satisfied with your purchase. VISA® and Master Card® accepted.

PUT A SHINE ON SPEARMAN!

Elena Martinez Es Valedictoria



ELLEN MARTINEZ
VALEDICTORIAN



CARLEE DIXON
SALUTATORIAN

Jan & Jean Davis To Compete Friday



JAN AND JEAN DAVIS OFF TO STATE, AGAIN!! Jan Davis--on the left, and her twin sister, Jean--on the right side, have both qualified to the STATE TRACK MEET to be held at Austin May 7 and 8!! Good Luck, Jan and Jean!!

Jan and Jean Davis have qualified to the State Track Meet to be held at Austin. The days for the Meet are May 7th and 8th. Both Jan and Jean said that the "...small schools run on Friday's, while the bigger schools run on Saturday!!" So, don't ya'll forget.

Jan and Jean's parents are Jim and Linda Davis. They live here in Spearman. Jan, who placed 2nd at the STATE TRACK MEET last year in the 400 METER DASH, plans on doing better, if so, that would mean the STATE CHAMPIONSHIP!! Jan's best time ever in the 400 is 57.7. She set her own record at the Regional's Meet this past weekend, April 23 and 24. Jan has been on the Varsity Track Team since she was a Freshman, right now she is a Junior!! If Jan doesn't win the STATE CHAMPIONSHIP in the 400 METER DASH, she knows that there is only 1 more year in which to accomplish that GOAL that she has set since she was a Freshman. Jan has been named to the Amarillo Globe-News' "Panhandle Track Honor Roll". That is an honor!! She had been named on that Honor Roll since she was a Freshman, even a bigger honor. With an earlier interview with Jan, she explained, "The girl that beat me last year will there (at the STATE MEET) this year. I want to win, and I believe I can beat her." Good Luck, Jan!!

Jan being a Junior and all is really excited about going to the STATE MEET again!! She's excited because she will compete in 2 Events, first of all "her event"--the 800 METER RUN and her new run--the 200 METER DASH!! Jean placed 3rd at the STATE MEET last year in the 800 METER RUN. In the interview with Jean earlier this week, she said, "The girl that won First Place will be at the competition next week, but the one that placed Second won't be there!! I know I'll have a chance to improve. I do think that I can beat the girl that won First Place last year, and win 1st Place!!" That would be really "neat"!! Jean has also been on the Varsity Lynxettes Track Team, since she was a Freshman, she has also been named by the Amarillo Globe-News team to the "Panhandle Track Honor Roll". Asked about what she thinks of the new event in her career, Jean explains, "This is my first year in running the 200, I think I've done pretty good!!" I'd say

she has done GREAT!! First of all, Jean had to defeat Dalhart's #1 800 METER RUNNER, Ester Martinez at the District and Regional Meets, being successful both times. Her time at the Regional Meet was 2:23.0, while Miss Martinez' time was 2:24.9. There is one other thing that Jean is going to do, watch and make sure that Miss Martinez doesn't "pull ahead", because that could ruin Jean's chance of becoming the State Champion!! Now, in her new event, Jean did an excellent job placing 2nd at Regional with a time of 25.6. Jean lost by a hair, not very long either, to Louise Hudson, also of Dalhart. Miss Hudson's time was 25.4, setting a new Regional record--the old record was set in 1981 at 25.5. So Jean wasn't that far off. Jean will also be having her eyes "peeled" in the 200 METER DASH. I'm sure she wants to place high up in the standings. Good Luck, Jean.

As far as Coach Newton is concerned, he was very pleased with the Varsity Girls Performance at the Regional Meet and was proud of Jan and Jean. Coach Newton said, "The girls (Jan and Jean) have improved. I think they can come home with First!!"

Last year at the All-Sports Banquet, Jan and Jean were named "Outstanding Track Lynxettes" for that year. They just could be named that again this year at the annual All-Sports Banquet to be held this Tuesday, May 4th. Right now Jan and Jean feel that the town of Spearman is behind them, they KNOW for sure that the Spearman High School Student body is behind them. If you haven't called them yet to wish

them all the luck in the world, give them a ring at 659-2674 or 659-2266, and let them know. All you have to say is "Good Luck, Jan and Jean, at the State Meet. We're behind you both all the way!!" They will be even prouder, and if they do bring home the STATE CHAMPIONSHIP for all 3 runs, then all that called them and know them will be even prouder, because you gave them more "vitality" than they already had!!

En la Escuela Primaria de Spearman ya llamaron los estudiantes y sus calificaciones de 90 y adelante. Cada año hay un Valedictorio y un Salutatorio. El que es Valedictorio es el mas bueno de toda la clase--es muy importante como el Presidente de un campo. El Salutatorio es en segundo. Si es importante, pero no como el Valedictorio.

Para el año, 1982, del clase del ocho, la Valedictoria es Elena Martinez. Elena es la hija de la Senora Elvira Terrazas de aqui de Spearman. El calificacion de Elena es 95.866--el mas bueno de los demas. Otra cosa que es muy importante, le pregunte al principal de la Escuela Primaria, G.W. Robinson, si Elena era la uniuca Mexicana que asido Valedictoria--un gran honor. O si avia visto otra o otra y en acual año. Pues, el dijo que por toda la historia de la Escuela Primaria, nomas Elena avia sido. Tambien dijo, que van a ver muchas mas Mexicanas y Mexicanos que van a ser Valedictorio o si no, van a ser Salutatorio. Congratulaciones, Elena pa ver sido la PRIMERA Mexicana que era Valedictoria!! Congratulaciones para tu Mama, tambien. La Salutatoria es Carlee Dixon, el calificacion de Carlee es 95.066. Ella es la hija del

Senor y Senora Perry Dixon, tambien de Spearman.

Otros estudiantes que tienen calificaciones muy buenos son Shelly Dunning, 94.433; Danna Irlbeck, 94.433; Shannon Ryland, 94.300; Kim Scroggs, 93.500; Linda Evans, 92.500; Heather McRee, 92.266; Dean Greene, 91.600; Timmy Willis, 91.066 y Greg Reimer, 90.933.

El ceremonio de graduacion va ser a las 7:30 de la tarde el 20 de Mayo en la Escuela Secundaria de Spearman.

La Senora Charlotte Angel va tocar la marcha en el piano para los graduantes. El ministro de la primer iglesia Baptista de Spearman, Bruce Chesser, va orar.

Despues de esto, todos se van a seintar, y el Principal de la Escuela Primaria va decir el nombre de la Valedictoria, su calificacion y el nombre de su Mama; tambien va decir el nombre de la Salutatoria, el nombre de sus padres y su calificacion, y tambien los otros estudiantes y sus calificaciones.

Cuando termine el principal de hablar de todos los estudiantes y sus calificaciones, Carlee Dixon va decir su "speech", Elena va decir su "Speech" despues de Carlee.

Cuando Elena y Carlee terminen de hablar, va seguir el

Superintendente de todas las escuelas de Spearman--James Cunningham, y les va presentar a cada graduante su certificado.

Por el ultimo parte del ceremonio, toda la clase va cantar la cancion de la escuela. Despues de la cantada, el ministro Gaylord Cook va decir la benedicion.

Los "ushers" del clase de siete son Mark Garnett, Julie Latta, Dusty Hill y Jan Allen.

ONE MINUTE SPORTS QUIZ

1. Who won the Bay Hill Golf Classic?
2. Who won the LPGA American Express-Sun City Classic?
3. David Thompson plays pro basketball for what team?
4. What year did Kentucky last win the NCAA basketball championship?
5. Jackie Stewart was known in what sport?

Answers To Sport Quiz

1. Tom Kite.
2. Beth Daniel.
3. Denver Nuggets.
4. 1978.
5. Scot auto racer.

First woman chosen to Canadian Supreme Court.

China to cut 1 million men from army.

CHINA & U.S.

PEKING -- China said recently the Taiwan dispute had pushed its relations with the United States to a "critical point" and forced China "into a corner without any options."

Census: one in four Americans under age 25.

January housing sales plunge 22.8 percent.

DISBAND TASK FORCE

ATLANTA -- With the conviction of Wayne B. Williams in the slayings of two young blacks, police have closed the books on 21 other slayings in a 22-month string of killings, Atlanta Public Safety Commissioner Lee Brown said recently.

"He who rebukes the world is rebuked by the world." Kipling

THE KEYHOLE CLUB

of Dumas, Texas

Presents the

"WHEELER BAND"

for your dancing pleasure----

Friday and Saturday

May 7th and 8th

9 p.m.

1st and Klein, Dumas, Tx.

Members and guests welcome

LIMITED TIME ONLY

ANNIVERSARY SALE



Famous Anniversary BEAUTYREST

Famous Anniversary MAXIPEDIC

Save up to 30% off suggested retail prices

\$89.95

With Maxipedic® by Simmons, you don't have to sacrifice luxurious comfort for firm support. Because Simmons designed Maxipedic bedding in cooperation with a leading orthopedic surgeon. That's why you find features in Maxipedic you won't find in other leading mattresses like a rigid bedboard that's built right into the box spring.

Reg. \$129.95
TWIN SIZE EACH PC. FULL \$119.95
Reg. \$169.95 Each Pc.
QUEEN \$309.50
Reg. \$439.50 Per Set
KING \$419.50
Reg. \$599.50 Per Set

Anniversary SPECIAL

Save almost 35% off regular Beautyrest prices \$119.95

Now you can buy a Famous Beautyrest® Mattress and foundation set with all the quality internal features it's noted for at this special price.

- The same individually pocketed coils
- The same inner-tufted construction
- The same quality fabric
- The same matching Beautyrest Foundation

Reg. \$169.95
TWIN SIZE EACH PC. FULL \$159.50
Reg. \$229.50 Each Pc.
QUEEN \$389.50
Reg. \$569.50 Per Set
KING \$519.50
Reg. \$739.50 Per Set

Don't miss this opportunity

\$69.95

A brand new mattress and box spring, developed especially for this occasion. Adjusto-Rest® coils and luxurious Simfoam® padding assure years of firm comfortable support.

Reg. \$99.95
TWIN SIZE EACH PC. FULL \$109.50
Reg. \$159.50 Each Pc.
QUEEN \$249.50
Reg. \$359.50 Per Set
KING \$379.50
Reg. \$539.50 Per Set



plains shopping center

HOURS:
8:30 - 5:30
Monday - Saturday

723 W. 7th

FURNITURE CO.

Spearman, Texas