

Swim Meet To Be Held on Saturday

The Spearman Swim Team will be hosting a swim meet on Saturday, June 12 at the Municipal Pool all day Saturday. There will be no recreational swimming that day. The team invites residents to come and watch the team compete with teams from the Panhandle League.



The Spearman Reporter

VOL. 73 NO. 31

THE SPEARMAN REPORTER, SPEARMAN, TEXAS 79081

THURSDAY, JUNE 10, 1982



SPEARMAN SWIM TEAM--BACK ROW: Kim Devers, Leslie Piatt, Chris Strawn, Kevin Nelson, Alan Beeson and Tim Yarbrough. **2nd ROW:** Leslie Latta, Haley Shieldknight, Tommi Latta, Ashley Shield-

knight and Nikki Strawn. **FRONT ROW:** Billie Jo Norton, Denise Rojas, Karla Latta, Kyla Nelson, Andi Speck, Carley Shieldknight and Mary Jane "J.J." Schaefer. (Jill Lusby,

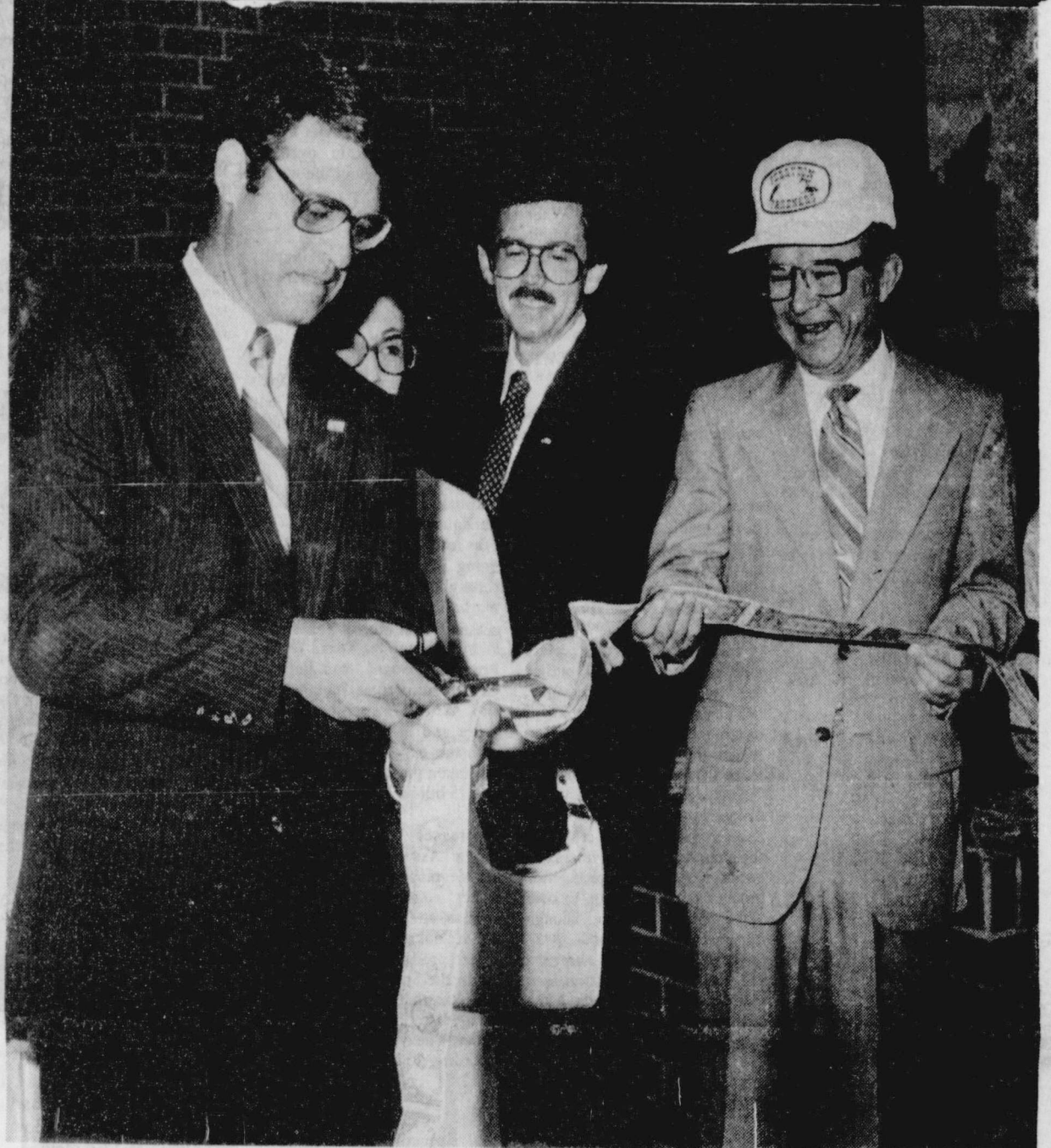

HAPPY ANNIVERSARY!!--John Cluck, president of First National Bank, Perryton; Randy Brillhart and Bob Lemons smile as Cluck, former Hansford County boy, cut the

ribbon at the banks anniversary celebration. The bank began their 75th anniversary celebration Monday of this week.

Meet Here Saturday

Swim Team Does Well At Ulysses

The Spearman Swim Club is a member of the West Kansas Swim League and they competed at the Ulysses, Kansas Swim Meet Saturday, June 5. Leslie Piatt is the coach for the Swim Club this year.

Members of the Swim Club are Timmy Yarbrough, Kevin Nelson, Logan Hudson, Alan Beeson, Chris Strawn, Ashley Shieldknight, Kay Beeson, Kim Devers, Haley Shieldknight, Kyla Nelson, Billie Jo Norton, Carley Shieldknight, Jill Lusby, Carla Latta, Julie Latta, Leslie Latta, Tommi Latta, Andi Speck, Marri Schaefer, Niki Strawn and Denise Rojas.

Results of the Ulysses Swim Meet are 8 & Under Girls Freestyle Relay, Spearman 1st with a time of 2:50.1. The members are Tommi Latta, Jill Lusby, Leslie Latta and Ashley Shieldknight.

Spearman team was also first in the 11 - 12 Girls Freestyle Relay with a time of 3:37.3.

In the 8 & Under 33 yd. Freestyle, Jill Lusby was third with a time of 20.0; Leslie Latta was 6th, with a time of 45.8; Ashley Shieldknight, 8th, with a 53.0; Tommi Latta 12, 45.8; and Niki Strawn with a 49.9.

Chris Strawn won the 8 & Under Boys 33 Yd. Freestyle, with a 27.7.

In the 9 - 10 Girls 66 Yd. Backstroke, Haley Shieldknight won 2nd with a time of 1:16.5. Kyla Nelson placed with a time of 1:33.1 and Kay Beeson's time was 1:39.5.

Logan Hudson had a time of 1:13.2 in the 9 & 10 Boys 66 yd. Freestyle.

Spearman girls did well in the 11 & 12 Girls 66 yd. Freestyle with Carley Shieldknight winning the event with a time of 52.8; Andi Speck was 2nd with a time of 55.8; Julie Latta finished 8th with a time of 57.5. Billie Jo Norton was 9th with a time of 1:04.2 and Kim Devers placed 10th with a time of 1:05.0.

Placing in the 11 & 12 Boys 66 yd. Freestyle were Kevin Nelson in 5th with a time of 49.2, Alan Beeson followed with a time of 50.4 and Timmy Yarbrough also placed with a time of 1:27.4.

In the 13 - 14 Girls 66 Yd. Freestyle, Carla Latta placed 5th and Denise Rojas placed 6th.

In the 8 & Under Girls 33 yd. Backstroke Jill Lusby was 3rd with a time of 37.6; Ashley Shieldknight was 5th with a time of 58.5. Others competing in this event were Leslie Latta, Ashley Shieldknight, Tommi

Latta and Niki Strawn.

Chris Strawn placed 2nd in the 8 & Under Boys 33 yd. Backstroke with a time of 41.7.

In the 9 - 10 Girls 66 yd. Backstroke, Kay Beeson was 2nd with a time of 1:39.5 and Haley Shieldknight was 3rd with a time of 1:16.5 and Kyla Nelson placed 11th with a time of 1:33.1.

Logan Hudson placed 6th in the 9 - 10 Boys 66 Yd. Backstroke.

In the 11 - 12 Girls 100 Yd. Backstroke, Carley Shieldknight won the event with a time of 1:45.0. In 4th Place was Andi Speck with a time of 1:50.0, Marri Schaefer was 6th with a time of 1:50.5, Billie Jo Norton was 10th with a time of 2:00.2 and Kim Devers was 11th with a time of 2:11.7.

In the 11 - 12 Boys Backstroke, 100 yds. Kevin Nelson placed 10th with a time of 1:41.0; Alan Beeson was 12th with a time of 2:20.9 and Timmy Yarbrough was 14th with a time of 3:15.2.

Denise Rojas had a time of 1:52.8 in the 13 & 14 Girls 100 yd. Backstroke.

Jill Lusby had a 39.0 in the

8 & Under Girls 33 yd. Butterfly winning 3rd Place.

In the 8 & Under Girls 33 Yd. Breaststroke, Jill Lusby was 3rd with a time of 43.9.

In the 9 & 10 Girls 66 yd. Breaststroke, Haley Shieldknight was 1st with a time of 1:12.9 and Kyla Nelson was 3rd with a time of 1:25.2.

In the 11 & 12 Girls 100 Yd. Breaststroke, Carley Shieldknight won 1st with a time of 1:40.2 and Marri Schaefer was 6th with a time of 1:53.2.

Carla Latta had a 1:54.6 in the 13 & 14 Girls 100 Yd. Breaststroke.

Kevin Nelson had a time of 1:24.1 in the 11 & 12 Boys 100 Yd. Freestyle and placed 4th.

Kyla Nelson swam with the Guymon Relay Team, who won 1st Place in the 9 - 10 Girls Freestyle and 3rd in the 9 - 10 Girls Medley.

Traveling to Ulysses with Coach Piatt and the Spearman Swimmers were Charles and Hazel Shieldknight, Ronnie and Donita Lusby, Linda Latta, Patti Hudson and Linda Beeson.

The Spearman Swim Team will host their annual swim meet Saturday at the City Pool beginning approximately at 8:30 a.m.

Teams that will be competing are from Guymon, Okla.; Lakin, Ulysses, Kansas, and Pampa, Perryton and Spearman.

Winners To Be Announced

The winners of the First YARD OF THE MONTH and BUSINESS OF THE MONTH will be announced on JUNE 15, according to Dr. Doug Steger, Chairman of the Community Development Committee of the Spearman Chamber of Commerce.

The Clean-Up Campaign will continue through September. The Clubs that do the most work will be awarded prizes as follows: First \$400, Second \$200, Third \$100. The town will be divided into five districts. A map will show you how it is divided. The first winners will be chosen and a sign will be put up in their yard. When the campaign ends in September, they will choose one yard overall as the Most Improved and one business as the Most Improved and they will both be awarded \$150.

Awarded Sportsmanship Trophy Boxers Compete At Junior Olympics

Three members of the Spearman Boxing Club, Temp Sheppard, Will Black and Edward Mayfield, along with their coaches, Monte Black and Eugene Yarbrough went to Andrews to the West Texas Junior Olympics Boxing Championship.

Friday night Temp Sheppard boxed Martin Baldwin of Big Springs in the Junior Division 71 - 75 lbs. and was defeated.

Will Black boxed Marcos Garza of Big Springs in the 71 - 75 Intermediate Division and won the bout.

Saturday night Edward Mayfield boxed Kelly Cornejo from Andrews in the 75 lb. Junior Division and was defeated.

Will Black boxed Eddie Perez from Lubbock in the 75 lb. Intermediate Division and won the bout, and then boxed Joey Chaurraria of Odessa and was defeated in the finals by a 1 point count.

Will won 2nd place in his Division. Edward was 4th in his Division and Temp was 8th in his Division.

The Spearman boys brought home the Sportsmanship Trophy.

Tractor Safety Course

There will be a tractor safety certification course for 4-H boys and girls conducted at the county barn beginning at 9:30 a.m., Friday.

This is NOT a course teaching how to drive a tractor.

It is for boys and girls who already know how--who are operating these machines--to learn basic, vital safety regulations.

Hansford County Agriculture Agent Jim Smith emphasizes

Lamaze Classes Planned

Lamaze classes for prospective parents will be held July 6 thru August 10, and October 5 thru Nov. 9 at 7:30 to 9:30 p.m. at the Gruver Library. Persons interested in the classes may contact Melanie Zimmer, R.N., 733-2889.

Lamaze prepared childbirth offers prospective parents a way to experience the miracle of birth with dignity and confidence, and gives them the chance to share their baby's first moments of life together.

The method provides physical and mental skills for coping with the discomforts of labor and delivery. The key is relaxation. It does not guarantee a painless childbirth, nor does it prohibit the use of medication or anesthesia when necessary.

Classes for the prospective mother and father (or supportive person) are taught in a weekly series during the last trimester of pregnancy. The class meets one night a week in the evenings for six weeks at the Gruver Library.

The fee for classes is normally paid directly to the instructor. \$30.00 is payable by cash or check in advance or the first night of the class.

Sketches Needed Volume 2 On Sale

Hansford County History Book Volume 2 are still on sale. You may purchase the second volume of the book from Sylvia Robertson, 515 S. Archer, Spearman, or from Ada Joyce Stedje, Gruver, at the Gruver Drug Store, Hansford Library and Station-master's Museum.

The cost of the book is \$46.20 including tax or \$49.20 if you desire to have the book mailed to you or mailed to someone else as a gift.

Also the book committee is asking for sketches from Hansford County artists for the different sections of the book: family stories, tributes and memorials, organizations, ad pages and picture pages.

If local artists will be as generous for this book as they were for Volume 1, the committee spokesman stated that they will use all the sketches they

Continued on page 2



Shown above is former all-stater in basketball at SHS, Khristi (Gressett) Phelps, and her son Chess. They have been visiting Chess' grandparents, Mr. and Mrs. Ray Gressett, and were honored with a shower while here. He is also the great grandson of publisher Billy Miller.

Free FREE
1982 Ford EXP
Hole-in-one
7th Green
2 man scramble men only
June 12 & 13
Sponsors
Gruver Ford
Gruver State Bank
First State Bank

Continued from page 1

have room for in the book. Veterans who were not listed in the first volume of Hansford County History are asked to contact Sylvia Robertson, so that their name may be included in the list. Please do this immediately, as the final history copy will go to the publisher next week. The veterans list was made from the discharge record of the Hansford County Clerk, so if you did not file your discharge your name will not appear on this list.

Former Gruverite Dies In Calif.

Services for Darrell S. Cooper, 81, were held at 3 p.m. Wednesday, June 9, in the First Baptist Church of Gruver, with Dr. Winfred Moore, pastor of the First Baptist Church of Amarillo, officiating. Burial was in Gruver Cemetery by Ed Brown and Sons Funeral Directors of Borger.

Mr. Cooper, died Friday in Scripps Memorial Hospital in San Diego, Calif. Prior to moving to La Mesa, Calif. Mr. Cooper had lived in Gruver for 60 years. A native of Washington, Penn., Mr. Cooper was a retired farmer-rancher and a member of the Gruver First Baptist Church.

The Cooper Family opened the first cafe and theater in Gruver. In 1977 Mr. Cooper was awarded a conservation plaque by the Wildlife Preservation. Survivors include his wife, Merle A.; two daughters, Mrs. Maxine Cline of Gruver and Miss Darlene Cooper of San Diego, Calif.; one brother, Fred Cooper of Gruver and two grandchildren and three great-grandchildren.

Dawn Bridges On Dean's List

Dawn Bridges of Spearman is listed on the Dean's List of Southwestern Oklahoma State University at Weatherford, Oklahoma for the 1982 spring semester.

To be named to the Dean's List a student must complete 15 semester hours with a grade point average of 3.0 or higher.

Texas Wheat Industry Unites Behind Promotion Plan

Grain elevator operators throughout the State of Texas will be deducting 1/2 cent per bushel from all farmer deliveries of wheat beginning with the 1982 harvest. The voluntary "Implied Consent" amassed funds will be expended at the direction of the initiating organizations to strengthen the market demand, price and producers income for all classes of wheat in the State, according to a joint announcement made by Presidents of supporting organizations: Carol Chaloupka, Dalhart, Texas Farm Bureau; Mike Moeller, Austin, Texas Farmers Union; Wiley Tabor, Quanah, Texas Wheat Producers Association; and W.H. (Diz) Ansel, Rosenberg, Texas Grain and Feed Association. The new "Texas Wheat Promotion Plan" will be administered by the farmer-elected Texas Wheat Producers Board, through its professional and technical staff headquartered in Amarillo, according to W.R. Moore, Jr., Munday, TWPB Chairman.

The dynamic change in wheat production and marketing within the State make such a bold self-help effort mandatory if any semblance of profit is to be maintainable, the Ag-leaders say. They point to the fact that just ten years ago, in 1971, Texas ranked sixteenth among the states in production with only 31 million bushels. In 1981 it had leaped to third place nationally with 183 million bushels. During the same time, the acres planted in Texas jumped from 3.5 to 7.8 million while the harvested acres leaped from 1.6 to 6.6 million. This dynamic change in wheat production upped the producers' value of the crop and their spending power in taxes, goods, services and production inputs from \$70 million to over \$700 million. Even though during the same period, the farm price of wheat increased 172%, the big disappointment to farmers throughout the State is that demand has not been strong enough to overcome the increased production costs and strengthen farm prices to a profitable level.

Wheat production and marketing has also been dynamic in its shift within the State. In

1971, 85% of all wheat in Texas was produced outside that former traditional area. Wheat use in the United States during the past ten years, and in the foreseeable future, has been static in action and virtually unchanging. All the dynamics in wheat production—putting idle acres back into production, absorbing increased yields from research and technical advances, expansion into new areas, and all the price increase from \$1.34 per bushel since 1971—has been made possible by increased exports. U.S. wheat exports go not only to big customers like Japan, China, the Soviet Union and Mexico—but to over 90 countries throughout the world. Exports reduce carryover stocks and help strengthen farm prices.

Wheat producers nationally work for export expansion through their boards and commissions with self-assessment programs ranging from 1/2 cent to 2 cents per bushel in the individual states. Their efforts are channeled through one producer-supported organization—U.S. Wheat Associates. It

maintains a Washington, D.C. headquarters and twelve overseas offices administering ongoing programs and activities throughout the world wheat markets. The traditional 34-county wheat area of Texas, acting through the Texas Wheat Producers Board, has been a partial supporting member of U.S. Wheat Associates for ten years and is closely identified with the export expansion that has taken place—600 million bu. to 1.75 billion bu. between 1971-82. "Increased support of U.S. Wheat Associates export market development, disease and insect control, transportation studies, and other activities that might enhance the value of wheat production and marketing in the State are the kind of projects that will be recommended to the directors of the Texas Wheat Promotion Plan", according to Bill Nelson, Ama-

rillo, Executive President and Administrator of TWPB. "The current rust and powdery mildew outbreak in the East and Central areas, the continuing greenbug, mite and worm pro-

blems in the Rolling Plains and the state-wide freight rate study already being considered, are examples of immediate needs in enhancing wheat profit potential," Nelson pointed out. "The level of and extent to which these can be carried out will depend on the level of interest and support of the producers and the elevator operators in making this state-wide effort of 1/2 cent per bushel voluntary program effective in generating funds." The joint announcement of the organizations Presidents indicated. It was also pointed out that while individual member-developed policies support this unified voluntary self-help program, this joint effort in no way affects the separate approaches to other farm policy issues of these groups.

Posters will be placed by the Texas Grain and Feed Association at each wheat receiving location in the State indicating that the 1/2 cent deduction will be made unless producers request exemption prior to settlement. Procedures in the 34-county traditional wheat area operating under provisions of

the Texas Commodity Referendum Law since 1971 will not be affected by the new program, other than have the assurance that now producers in the remainder of the State will have an opportunity to participate.

Greenbug Situation

Greenbugs are causing problems in some seedling sorghum. Greenbug damage on seedling grain sorghum is occurring throughout much of the Central Panhandle. Producers in Hansford County need to check their sorghum now, for seedling sorghum is very susceptible to greenbug damage. Damage symptoms with greenbugs present is considered the economic threshold.

Look Out!
Today's safety slogan: Watch out for school children—especially if they're driving.

—News, Buffalo.

Cooperation
As the girl firefly said to the boy firefly she had just jilted: "You glow your way, and I'll glow my way."

—Coast Guard Magazine.

Swim Lesson Registration Friday

The first session of swimming lesson will begin on Monday, June 14th, according to Jackie Pearson, coordinator. Registration for the first session will be from 10:00-11:30 a.m. on Friday, June 12 at Swimming Pool Park. Lessons will be between 9:00 and 11:30 a.m. Mondays through Fridays June 14-June 25. Cost for the 10 thirty minute lessons is \$8.00 per child. Ages for the classes will begin at 4 years and up.

3 Accidents Investigated In May

Sergeant Charles Henderson, Area Supervisor of Hansford County, reports that for the month of May, the Texas Highway Patrol Troopers investigated a total of 3 accidents in this county.

There were 2 injury accidents with a total of 3 persons injured, and 1 property damage accidents. In District 5B, which includes the top 31 counties of the Texas Panhandle, there were 205 accidents investigated by the Texas Highway Patrol. Highway Patrol Captain Bob Russell reports that the Texas Highway Patrol Troopers investigated 6 fatal accidents with a total of 7 persons killed, 65 injury accidents with a total of 104 persons injured, and 134 property damage accidents.

True

A man seldom knows what he can do until he tries to undo what he did. —Reporter, Spencer.

The old man who walked five or six miles to school, many years ago, has grandchildren who need an automobile to travel a few blocks.

"SUPERSTUFF"

Asthma is the most common chronic disease of childhood. Over 60,000 children in Texas suffer from asthma, and the disease is responsible for over 25% of all school absenteeism.

The American Lung Association of Texas, which has worked since 1907 to help Texans fight chronic lung diseases, has now announced a new program to help children control their asthma. It's called "SUPERSTUFF".

SUPERSTUFF is an 86 page educational and self-help kit designed to help children control their asthma, to build self-esteem, to lead as near normal lives as possible.

SUPERSTUFF is innovative because it not only teaches young persons about asthma, helping them to relax and control their disease, but it offers great fun and humor for asthmatic children ages 7-14.

Among the SUPERSTUFF contents are: a T-shirt iron-on; a

mobile; stickers; a paper doll with costumes; puzzles; funny rhymes and riddles; a mystery story about a haunted house; a poster and many other items that teach about asthma.

Along with that is a musical record, "Ease Up," which helps children relax and breathe right; interviews with parents; answers to questions about asthma, and a 16 page "news magazine" for parents that is chock full of information on how grownups can help children with asthma.

A \$10 contribution is requested from recipients of SUPERSTUFF to cover the cost of printing. To order just contact the American Lung Association of Texas, 7701 North Lamar, Suite 104, Austin, Texas 78752-1088.

Now, with the aid of SUPERSTUFF, many young Texans will have the opportunity to control their disease...by helping themselves.

PUBLIC NOTICE

North Plains Electric Cooperative, Inc., P.O. Box 1008, Perryton, Texas 79070, announces its intent to construct 16.5 miles of 69 KV and 16.5 miles of 115 KV transmission line in Ochiltree County and 18.5 miles of 115 KV transmission line in Hansford County. One new transmission substation is planned in Ochiltree County approximately 15 miles South of Perryton on Highway 70.

The transmission line will conform to R.E.A. specifications and will consist of single pole structures carrying three energized wires and one grounded static and is similar to existing facilities owned by the Cooperative.

Any person having questions regarding these proposed facilities should contact North Plains Electric.

On Sale NOW

Special Reg. Price \$80,286
Sale Price — \$65,000

IN STOCK ONLY!

★ (Free financing until January 1, 1983.)



These have the new 24' headers

WE HAVE THE PARTS!

We've been authorized to stock a 100% supply of parts for all twin rotor combines we sell! If we don't have a needed part, or can't supply it within 24 hours, (during cutting season), that part is free of charge, if your combine was purchased from us!

PLUS... On any breakdown that can't be repaired immediately, (on combines we sell) we'll furnish a replacement while repairs are being made!

NEW HOLLAND
SPERRY NEW HOLLAND
Loop 143 N. - Perryton - 435-5473

Perryton Equity Exchange

PERRYTON EQUITY EXCHANGE

"OWNED & OPERATED BY FARMERS & RANCHERS FOR THEIR MUTUAL SAVINGS"

KENNETH J. ALLEN, TREASURER AND GENERAL MANAGER



at all locations

Dealers for

Asgrow and

Pioneer Seeds

OWNED AND OPERATED BY FARMERS AND RANCHERS FOR THEIR MUTUAL SAVINGS



FEEDS AND STORAGE

WANTED ADS

CAPROCK MONUMENT CO.

Dealers of Georgia Granite, Georgia Marble, Colored Granite, & Bronze.

represented by
BOXWELL BROS. FUNERAL HOME
519 S. EVANS
659-3802

Hansford County Planned Parenthood
26 S. Haney
659-2483
Spearman Mon.-Fri. 8:30-12:30

NOTICE
Wallace Monument Co. Monuments, Curbing, Grave Covers
Local Representative **LEONARD JAMESON** Spearman, Texas 20-rtn

STEAM RINSE & VAC
Steam Rinse-and-Vac Shampooers; \$10.95 for up to 24 hrs, available at Gordon's Drug; also at Freddie Largent's 716 Cotter, Dr. after 4 p.m. and Saturdays and Sundays.

SERVICE: Pits cleaned, wet or dry. Dragline or loader. Also, dozer, grader, carry-all service. Lee Roy Mitchell, 806-733-2384, Gruver, Texas 79040. 12-rtn

SNOOPY'S DAY SCHOOL
Open Mon. through Fri. from 7:00 a.m. to 6:00 p.m. Call 659-3328 or come by 620 1/2 Bernice for further information. 23-rtn

MONUMENTS
Save Agents and Undertakers Profits

If it is inconvenient for you to visit our large display, please phone collect (405) 327-0626 or write and we will call on you.

ALVA MONUMENT WORKS, INC.
Alva OK 73717

New to area? Give us a try Call your local **USED COW DEALER** As soon as Possible. 659-3544 659-3545 1-800-692-4043 175-rtn

Your new Kirby Sales & Serviceman, John Schaffer. 410 S. Hoskins, Ph. 9-2415, Spearman, Texas. 115-rtn

Trees & Shrubs Trimmed or Removed. Yard Work, except mowing. Exterior Painting. Call after 5:00 p.m. - 659-2787. 18-rtn

NOTICE

TO WHOM IT MAY CONCERN
As of this date I, Tobin L. (Toby) Kuehl will not be responsible for any charges made in my name by anyone other than myself. 29-6tc

HELP WANTED

HELP WANTED
3 to 11 shift AT
Allsup's - Spearman

REAL ESTATE FOR SALE

FOR SALE: 3 Bedrooms, 1 1/2 Bath, Kitchen and Built Ins. Den with fireplace. New carpet central heat & air. Covered patio 16' X 22' Storage Shed. At 715 Cotter, 659-5043. 26-rtn

CARD OF THANKS

Thank you friends and neighbors and relatives so dear for all the joy you've wished us and for your presence here.

Now when this day is over and our guests have gone away the memory of this joyous time will ever with us stay.

Dolores and Luis Moreno
May 28, 1982

LEGAL NOTICE

PUBLIC NOTICE
Pursuant to Section 43a, Public Utility Regulatory Act, High Plains Natural Gas Company hereby expresses its intention to change rates in the unincorporated areas of Hansford, Ochiltree and Lipscomb Counties.

Under the proposed rates, using March, 1982 cost of gas, a 10 Mcf bill will increase from \$41.84 to \$44.29.

Information concerning the proposed change can be obtained from the High Plains Natural Gas Company office at 109 South Main Street, Canadian, Texas, phone (806) 323-6464, or by contacting the Director of Gas Utilities Division, Railroad Commission of Texas, P.O. Drawer 12967, Austin, Texas 78711, phone (512) 445-1146.

HIGH PLAINS NATURAL GAS COMPANY

The Spearman Independent School District will receive sealed bids for the sale of the following:

- 1-1969 36 passenger school bus, Chevrolet Chassis, Superior body.
- 1-1972 48 passenger school bus, Dodge Chassis, Superior body.
- 1-1970 GMC 1/2 ton pickup.
- 1-1973 Chevrolet Station Wagon.

These vehicles may be inspected at the School Bus Yard at the High School Campus, 403 East 11th, Spearman, Tx. Inquiries may be directed to the school business office at the above address, telephone 659-2116 or the bus maintenance foreman, telephone 659-2023.

Sealed bids will be accepted until 5:00 p.m. on Friday, July 9, 1982 at the school business office, 403 East 11th, Spearman, Tx 79081.

The Board of Trustees of the Spearman Independent School District reserves the right to accept and/or reject any and all bids received. 30S-2tc

The mistake some business men make is in preparing for business they hope to get while neglecting the business they already have.

BONUS FOR JOHN DEERE BUYERS

Buyers of new John Deere tractors during June will receive bonuses of up to \$12,900, according to a plan announced today by Mike Cudd of Hansford Implement Co. in the form of John Deere money he will accept as payment for implements, parts, service, or other dealer charges.

He said this bonus will be paid in addition to other discounts he is offering.

"With commodity prices low and interest rates high, farmers are finding it difficult to purchase new equipment," Mike Cudd said. "This new John Deere bonus is our effort to help farmers needing new tractors to obtain them."

Options in the plan allow new tractor buyers to receive the maximum bonus for cash purchase, leasing new tractors from Deere, or financing through the John Deere Credit Company. In exchange for somewhat smaller bonuses, buyers may finance their tractor purchases through the John Deere Credit Company with a waiver of finance charges until Jan. 1, 1983.

Maximum bonuses on individual models of tractors range from \$1,400 for a John Deere 2040 tractor to \$12,900 for a John Deere 8850 4-wheel-drive tractor.

Poor Casey
Murphy: "What's that hump on your chest, Pat?"
Pat (in a whisper): "Dynamite. I'm waiting for Casey. Every time he meets me he slaps me on the chest and breaks me pipe. Next time he does it, he'll blow his hand off."

TO GIVE AWAY
TO GIVE AWAY: 1 year old Golden Labrador Retriever-good with kids. Call 659-2786. 31-rtn

West Texas AAU Junior Olympics Meet At Hereford

The West Texas AAU Junior Olympic Track and Field will not be held in Borger this year due to some unforeseen complications at the stadium. A new track surface has been installed but will not be cured out by July 10.

The meet will be hosted at Hereford. Their meet will be held June 26, 1982 and will be the qualifying meet for the Region Nine competition. If you have any questions concerning the meet contact Weldon Knabe, Meet Director, (806-364-6990) in Hereford, Borger Chamber of Commerce (806-274-2211), or Dick Walker, AAU Director (806-762-6411).

Cheerleaders Camp Set At PSU

Panhandle State University is continuing to accept registrations for the 1982 National Cheerleaders Association Superstar Spirit Camp. The week long event is scheduled for June 21-25 on the PSU Campus in Goodwell, Oklahoma. Reservations have already been received from many high schools who have previously attended. Several new squads have also made application.

The philosophy of the NCA is to provide training and insights into the total picture of spirit-leading, which includes group morale and squad unity. The NCA cheerleading clinic staff challenge each squad to attain a deeper level of intersquad communication, encourage the setting of goals, and demonstrate the importance of intersquad relationships and leadership.

At the PSU summer clinic, the NCA will also conduct a Sponsor Workshop Program where sponsors can learn and participate. This program covers many important areas of sponsor contribution and guidance.

The National Cheerleaders Association is the oldest and largest spirit organization. They offer the most exciting and professional program for spirit squads.

Camp participants will be housed in air-conditioned Holter Hall. All meals will be served in the university cafeteria.

Additional information and enrollment materials can be obtained by writing NCA Spirit Camp, Panhandle State University, P.O. Box 430, Goodwell, Oklahoma 73939 or by calling Candi Kelly in the PSU Admissions Office (405) 349-2611 EXT 274.

Dogie Days counting down to Thursday

Dumas Noon Lions are counting off the days and are working up to the 1982 Dumas Dogie Days that will have its annual 3-day run here June 10-12.

Active preparation for the event began late last week for the 200-plus member civic organization with such sizeable details as preparing 6,000 pounds of choice beef for a Thursday barbecue feed and mid-way stands for games that will line the McDade Park midway.

"We'll be ready," declares Dogie Days chief wrangler Jim Sadler, who is ramrodding the 1982 event. "We're counting on having one of the biggest and best Dogie Days ever."

The town celebration will be held in McDade Park, complete with a carnival midway, games, a parade, the annual Dogie Days Gallop and western dances - all in addition to the noon barbecue feed.

Preparations will center about the east side of the Dumas city park, along Durrett Avenue between Fourteenth and Sixteenth streets.

Everyone is a fool at some stage of his life.

For The Ultimate In STORM DOORS & WINDOWS
Custom Built, Designed, And In Colors To Fit Your Home...
Contact Howard Moyer at
Only Aluminum Industries
Guymon, Okla. 405-338-6966 or 73942 114 W. 1st 405-338-6170 AFTER 6 P.M.

Robert C. "Bob" Ferguson wishes to announce his association with the Delano Agency of Gruver. If you have farm, ranch, residential, or commercial property you wish to buy or sell I would like to assist you. Call 806-733-2288 or write Box 628 Gruver, Texas 79040

PABLO'S 24 hr. TIRE SERVICE
P.O. BOX 872
GRUVER, TEXAS 79040
Res. 733-5219 Bus. 733-2280
501 Main
PEREZ TEXACO

VIRGINIA WHITE
Realtor
DRESSEN ST. - Walking distance to school. 3 bedroom home priced in mid 40's.

JAMES ST. - 3 bedrooms, custom built cabinets, cen/heat & air/cond. By appointment only.

Roland St. - 2 bedroom stucco house with Cen/Heat. Double garage with apartment. \$40,000. WILL SHOW TO QUALIFIED BUYERS.

RESIDENTIAL LOTS FOR SALE - southwest location.

659-3841

Offered Exclusively By **EMMETT R. SANDERS, REALTOR**

100' by 140' commercial zoned with 26' by 32' concrete block shop building, close to downtown on Dressen Street.

PRICE REDUCED ON New 3 bedroom, 2 bath home, attached double garage, energy efficient fireplace, must see to appreciate. Shown by appointment ONLY.

Choice commercial location fronting 140 ft. on West Kenneth Street.

Attractive 3 bedroom brick home, near Elementary School on Dressen St. Call for appointment.

EMMETT R. SANDERS REALTOR
659-2516
659-2601 [nights]
18-rtn T ONLY

TEXAS PRESS ASSOCIATION

The Spearman Reporter

PUBLICATION [USPS 509-660]
SPEARMAN, TEXAS 79081
213 Main Box 458 659-3434
Published Weekly at 213 Main Street
Spearman, Texas 79081
Owner-Publisher.....William M. Miller
Editor.....Faye Lynch
Second Class postage paid at Spearman, Texas 79081

Any erroneous reflection upon the character of any person or firm appearing in these columns will be gladly and promptly corrected upon being brought to the attention of the management.

POSTMASTER: Send address changes to Spearman Reporter, Box 458, Spearman, Tx. 79081.

SUBSCRIPTION RATE: Hansford, adjoining counties, combination with the Hansford Plainsman \$15.00.
Other points, \$20.00.

The Last Straw
The enraged tenant called his landlord and shouted: "The walls of the house are bulging more each day. Just what are you going to do about it?"

"Hm-m-m," came from the landlord. "As I see it you're getting more cubic feet for the same rent. I'll have to raise you accordingly."

When at a lost for words, say nothing.

Win a free 1982 Ford EXP. Make a hole-in-one on the 7th Green, at the 2 Man Scramble Golf Tourney--Men only--June 12th and 13th. Sponsored by Gruver Ford, Gruver State Bank, and First State Bank.

Political Announcements
DEMOCRATIC PARTY
For U.S. Congressman 13th District **JACK HIGHTOWER**
State Representative 88th District **J.W. "BUCK" BUCHANAN**

REPUBLICAN PARTY
State Representative 88th District **R.C. PORTER**

Come Follow Jesus

June Weddings

VACATION BIBLE SCHOOL
Vacation Bible School begins Monday, June 7, from 9 to 11 a.m. and continues thru Friday, June 11, for 4 local churches. The age categories are: 2 year old thru 5 years will meet at the First United Methodist Church; Kindergarten thru 4th grade will meet at the First Christian Church and 5th and 6th grades at the First Presbyterian Church. Also helping at the 3 churches are members of the Faith Fellowship Church.

Come follow Jesus and have a wonderful week!!!

Many may not know it, but May was formerly considered an unlucky month for marriage. June became the month of marriages because of the superstition concerning May.

When June arrived, a backlog of engaged couples had been created, thus producing a bumper crop of marriages in June. And thus June is--for the merchant--a month to sell wedding gifts.

One of the things that kills time in life is the necessity to beat around the bush and not come outite and call a spade a spade.

TRAILWAYS

1982 Tours
World's Fair & Others
Information at
Bus Station
Baker Hotel
659-5009
659-3446

BINGO

Every Wednesday
Night at
8:00 p.m.

Spearman Moose Lodge

KOHN
Mobile Homes
508 East Pancake
Liberal, Kansas 67901
Phone: 316-624-0338
"Specializing in more QUALITY AND VALUE for your dollar!"
CHAMPION
MHMC

OPEN SUNDAY AT 2 P.M.
24-rtn

Women Begin Season

The Women's League Softball Season got underway this past Monday, June 7. Three excellent games were played, the one at the east of the Y Field was something else!! The game between the Junior Lusby Cats and A&L Printing was also a very good and close game. There is one head of warning to all Pitchers--watch out for Holt and Stavlo. They have a pretty "mean" right hander that can "disable" a pitcher near the last of a game!! While J&J Enterprises has a special effect of their own--go thru the smallest holes!! As far as getting a preview of all the teams, I really can't, for not all games were watched, but one.

One of the 7:00 p.m. games was held at the Jaycee ballpark, between A&L Printing and Junior Lusby Cats. Both teams have new faces, both teams remembers what kind of rival they have had, and both teams plan on going after each other. Last year, A&L went after Jr. Lusby's Championship Title, they won it from them near the last. This year it seems that Jr. Lusby is "stalking" A&L, because in this very first game of the season, Jr. Lusby won the game--19 to 10. This being the first game and all, kinda showed the fans looking on that these two teams are ready for all the other teams to come along and try to bust their "bubble". A&L Printing will play First State Bank at the east of the Y Field this coming Monday, June 14. This will be a good game indeed.

The other 7 p.m. game was held at the east of the Y field. These were two new sponsors--Holt & Stavlo and J&J Enterprises. It was a close game all the way thru unto the end. Holt & Stavlo, last year, used to be known as Busters Dusters--just about 3 or 4 new players, while J&J Enterprises--last year sponsored by Speartex Grain, has 6 to 7 new players. Both teams did a great job. The game had high intensity, Holt & Stavlo had some rooters, J&J Enterprises had a whole side of the stands full. The final score was 11 to 10 in favor of Holt & Stavlo. Both teams now know how each plays--J&J had 1 practice and I believe that Holt & Stavlo only had 2. J&J Enterprise will go up against Sports Tally next Monday, June 14, at the Jaycee Ballpark. The game will begin at 7 p.m.--if there are some umpires there!! Holt & Stavlo will take on the newly formed Sororities team. The game will be played at 8:30 p.m. at the Jaycee Ballpark. The team to have off on Monday, June 14, will be the Junior Lusby Cats.

If ya'll don't feel like watching anything on TV, go on out to the ballparks and check out all the Softball to Tee Ball actions, believe me there is alot of action at all times, if a Pitcher isn't getting killed, then it's the Catcher, or any other player--like the outfielders and the infielders also!!

A 4-H tractor Operator Program will be held at the County Barn Friday, June 11th, beginning at 9:30 and lasting ALL day. Don't forget!!

Adult Horsemanship Camp Set

Made to Order might be used to describe the Adult Horsemanship Camp to be held at the W.T.S.U. Horse Center the week of June 21. A variety of horse care, management, training and Western and English riding activities have been planned for the week long workshop. Instructor Gary Marble indicates that the participants will be able to concentrate their efforts on skills they need most for their work with horses or for success in showing, training, or just enjoying horses. Some of the more unique lessons that "campers" may want to practice include loading horses into the trailer, backing trailers, catching the devious horse, etc.

Spearman Pumas Ganan

Las Spearman Pumas de futbol soccer, les juegaron a los Ondurenillos de Sur America y les ganaron. El dia estaba bien caliente, muy caliente. Las Pumas andavan jugando muy bien, y los Ondurenillos no podian a ser nada.

En la primer parte, Benito Vargas asistio a Jose Luis Moreno en hacer un gol. Ellos dos son estrellas. Otras estrellas son Isabel Vargas, Sergio Vargas, Pedro Vargas, Jose Vargas, Andres Vargas, Arturo Vargas, Juan Jose Vargas, Manuel Ortiz, Herminio Martinez, Ruben Gomez tambien jugo en el juego.

Los Ondurenillos todavia no podian a ser nada. Jose Vargas asistio a Sergio Vargas a ser un gol. Era un buen juego. Ya era 2 a 0, en favor de las Pumas de Spearman.

Coach Juan Avila todavia no a decido quien ya ser el otro "victime" de las Spearman Pumas. Todavia no a vido un equipo que les puede ganar.

Prizes To Be Awarded

Dr. Doug Steger, Chairman of the Clean-up Campaign in Spearman released the following to the Clubs and Organizations of Spearman. The name of the campaign is "Put a Shine On Spearman", given to the Chamber of Commerce by Adrian Blackburn.

The clean up campaign will be from May thru September. The Clubs that do the most work will be awarded prizes as follows:

- FIRST--\$400.00
- SECOND--200.00
- THIRD--100.00

The town will be divided into five districts. Each month the Clean Up Committee will choose a Most Improved Residence and a Most Improved Business for that month. When the campaign ends in September, they will choose one yard overall as the Most Improved and one business as the Most Improved and they will both be awarded \$150.00.

Come & Enjoy Summer Ball

For those who enjoy tee ball, softball, baseball there are opportunities four days (nights) a week to view these sports. There are 29 teams of boys and girls, men and women involved in tee ball, baseball and softball each week. Games on Mondays begin at 6:00 with girls tee ball at the small field, followed by girls softball at 7:30 at the same field. Six women's softball

Wrong Direction
Too many courtships these days are ending up in courtrooms.

-Tribune, Chicago.

Drafty Space
If you keep your mind sufficiently open--people will throw a lot of rubbish into it.

-Record, Columbia, S.C.

2-Man Scramble

The Hansford Golf Club is sponsoring their annual 2-man scramble for MEN ONLY!! Of this 2-man scramble, 1 man must be from the County.

The Scramble is scheduled for Saturday and Sunday, June 12 and 13. The entry fee is \$30.00 per team--must be paid by Friday, June 11th.

This will be 2-rounds of Golf. There will be a Fish Fry on Saturday, June 12th, beginning

at 7 p.m. with Punks Fish Trap.

There will be Gift Certificates available for Golf Equipment--this is limited to the first 50 teams qualifying by 5 p.m.

RSVP Pro Shop 659-2233. The Gruver State Bank and First State Bank are sponsors!! Go on over to the Hansford Golf Site and check out the golfers!!

ONE MINUTE SPORTS QUIZ

1. Who won the Jack Nicklaus' Memorial golf tournament?
2. Who won the LPGA Corning Classic?
3. Who won the Indy 500 race?
4. Name the teams in the NBA championship.
5. George Foster plays pro baseball for what team?

Every man and woman has to settle the problems of life for himself and herself.

NATIONAL DEBT CEILING

The Reagan administration recently formally asked Congress to raise the national debt ceiling to \$1.275 trillion, conceding that federal red ink will rise to the current limit at least three months earlier than expected.

Answers To Sport Quiz

1. Ray Floyd.
2. Sandra Spuzich.
3. Gordon Johncock.
4. L.A. Lakers & Philadelphia 76ers.
5. New York Mets.



As the days continue to get warmer, we can expect more electrical clouds and storms. Do you remember the lightning count? Does it really tell you how far away the lightning bolt was?

When you see a bolt of lightning and do not hear thunder, begin a second count and note the number of seconds until you hear the thunder. Divide this number by five and you have the distance of the lightning.

This is an infallible rule and is based on the knowledge that sound travels only a fifth of a mile per second. Therefore it takes five seconds for the sound to travel a mile, even though you immediately see the flash, even at some distance.

Lightning seen in the west is most dangerous (it is in the northern temperature zone) for it is probably heading toward you.

UNITED SAVES HERE'S PROOF...

NEW STORE HOURS 8 A.M.-10 P.M.

<p>SIMILAC REG. & IRON 32 OZ. \$1.18</p>	<p>DIAPERS LUV'S SMALL MED. LARGE \$2.88</p>	<p>STRAINED BABY FOOD GERBER 5 FOR 98c</p>
<p>PLAY UNITED'S CASINO BINGO</p> <p>BORDEN'S EAGLE BRAND MILK 14 OZ. 98c</p>	<p>CRISCO OIL 32 OZ. 20' OFF LABEL \$1.29</p>	<p>SUNSHINE VANILLA WAFERS 11 OZ. 89c</p>
<p>FINE FARE MACARONI & CHEESE DINNER 7 1/2 OZ. 4 FOR 88c</p>	<p>STARKIST TUNA 6 1/2 OZ. IN OIL OR WATER 78c</p>	<p>RANCH STYLE BEANS 15 OZ. 3 FOR 88c</p>
<p>DURACELL BATTERIES 2 PK. D'S & C'S \$1.48 4 PK. AA'S 2 PK. AAA'S \$1.98 2 PK 9V \$2.48</p>	<p>DOUBLE STAMPS SAT.</p> <p>SAFEGUARD DEODORANT SOAP 7 OZ. 10' OFF LABEL 59c</p>	<p>DEL MONTE PICKLES HAMB. DILL CHIPS 12 OZ. KOSHER TINY DILLS 15 OZ. CUCUMBER CHIPS 15 OZ. 79c</p>
<p>GOLDEN RIPE BANANAS 3 LBS. 99c</p>	<p>"GARDEN FRESH PRODUCE"</p> <p>YELLOW MEAT PEACHES 69c</p> <p>FRESH SPEARS BROCCOLI 49c</p> <p>FRESH BUNCH SPINACH 49c</p>	<p>NEW CROP LONG WHITE POTATOES 3 LBS. FOR 99c</p>

THE KEYHOLE CLUB
of Dumas, Texas
Presents the
"Clyde Logg Band"
for your dancing pleasure--
Friday and Saturday
June 18 & 19
9 p.m.
1st and Klein, Dumas, Tx.
No reservations so come early
if you want a seat
Members and guests welcome.

PAG
C
have
in th
Court
cont:
that
in .t
impy
copy
next
Th
from
Hag
your
you:
list:
Fo
Di
Se
Coop
Wed
Bapt
Dr.
the
Ama
in C
Brow
tors
M
Scrip
San
Pr
Calif
Gruv
A
Pein
farm
of t
Chu
Th
the
Gruv
In
awai
by th
Su
Mer
Max
Miss
Dieg
Coop
gran
gran
Di
Or
De
list
Sout
Univ
Okla
seme
To
List
sem
poin

New Drug Available For Arthritis

A new once-a-day drug treatment of osteoarthritis and rheumatoid arthritis is now available by prescription in the United States. According to research scientists, laboratory data indicate that this drug limits the joint destruction caused by induced arthritis in animals.

The drug, benoxaprofen, was developed by Eli Lilly and Company and is being sold under the brand name Oraflex.

In the United States, Oraflex has undergone clinical studies involving more than 2,200 arthritic patients and has been shown to be very effective in reducing symptoms of rheumatoid arthritis and osteoarthritis—two of the most severe forms of the disease, according to Ian Shedden, M.D., vice president of Lilly Research Laboratories.

Laboratory studies conducted with the drug indicate that benoxaprofen appears to have different activity from that of other drugs in its class. These

studies have indicated that benoxaprofen inhibits the migration of certain inflammatory white cells (monocytes-macrophages) in the bloodstream to the sites of inflammation.

Medical researchers have confirmed that these cells play a key role in chronic inflammation. Disordered Action of monocytes is believed to be among the major causes of bone and joint destruction involved in arthritis.

In animal studies, benoxaprofen has been shown to suppress bone damage and to arrest the development of arthritis. Preliminary evidence also suggests that the disease process may be retarded in human patients given Oraflex. To investigate these findings further, Lilly has recently undertaken one of the most extensive long-term studies of rheumatoid arthritis ever conducted by a pharmaceutical company. More than 70 centers will be involved in a three-year study of 1,600

rheumatoid arthritic patients.

Edward J. Goetzl, M.D., associate professor of medicine, department of rheumatology and immunology, at Harvard Medical School, asserts that the drug is different from other commonly prescribed arthritis drugs currently available.

"Of all of the drugs called nonsteroidal anti-inflammatory agents that we studied, the only one that has any effect on the monocyte cell, at nontoxic dosage levels, is Oraflex."

Medical experts are quick to point out that one yet knows what causes arthritis and there still is no cure for this disease. Over 31 million Americans are afflicted with some type of arthritis, the most serious forms of which cause deformity and crippling.

Introduction of the drug in this country follows 15 years of research in the field of arthritis by Lilly. Oraflex has been tested in clinical trials in a number of countries and is currently avail-

able by prescription in the United Kingdom, Denmark, West Germany, Spain and South Africa.

It has been shown to be effective and generally is well tolerated. Clinical trials indicate that Oraflex produces fewer serious gastrointestinal side effects in most patients than does aspirin.

All of the drugs used for the treatment of arthritis have side effects in some patients and Oraflex is no exception. Some patients treated with Oraflex have experienced sun-related side effects involving the skin or nails exposed to sunlight. Such reactions are avoidable and reversible and, with good management, seldom interfere with treatment.

The usual recommended dosage of Oraflex is one 600-mg tablet daily. In elderly, debilitated patients, in whom renal function is often decreased, therapy should be initiated using one-half to two-thirds of the usual dose.

Comments Needed For Wheat Program

Secretary of Agriculture John R. Block has asked the public to comment on provisions of the 1983 wheat program, details of which must be announced by August 15.

Block also said he wanted comments on what method the U.S. Department of Agriculture should use to determine crop acreage bases not only for wheat but also for feed grains, cotton and rice.

"Whatever methodology we settle on for the wheat program likely will be used for other program crops," Block said. "For this reason, it is important that we hear from all segments of U.S. agriculture on this subject."

The deadline for comment is June 24.

A crop acreage base is the number of acres of a crop from which a farmer must reduce plantings if an acreage reduction program is in effect. For example, a farmer with a 100-acre wheat base could plant no more than 85 acres of wheat if a 15 percent acreage reduction program is in effect.

Farmers who grew several program crops—such as corn, wheat and cotton—would have an acreage base established for each crop.

Block said he plans to announce the 1983 wheat program well in advance of the August 15 statutory deadline. He said he will study the public's recommendations and the most current data on U.S. and world crop conditions production and consumption before he makes final decisions.

Specifically, comments are requested on:

- the loan and purchase prices, the target price and national program
- whether USDA should est-

ablish an acreage reduction or a set-aside program and, if so, the percentage of acreage adjustment.

- whether USDA should establish a voluntary acreage reduction and, if so, the level of such a reduction.
- provisions governing allowance of haying, grazing and conservation usage of set-aside acreage.
- a land diversion program and payment for land diversion.
- offsetting compliance requirements for an acreage reduction program.
- methods for determining 1983 crop acreage bases.

Block also asked for comments on provisions for a farmer-owned reserve, commodity eligibility, premium and discounts, the establishment of county loan rates and all other provisions necessary to carry out a loan and purchase program for wheat.

Comments should be sent to: director, analysis division, USDA-ASCS, room 3741-S, P.O. box 2415, Washington, D.C. 20013.

Comments will be available for public inspection in that room during regular business hours.

Men's Softball Games Set

The Men's Softball games set for Thursday, June 10 are as follows:

The 7:00 p.m. games—one being at the Jaycee Field and the other at the east of the Y field. The game at the Jaycee Field—the big field—will be between the new and improving team of Hergert up against Agco—the improving and experienced team. The game to be played at the east of the Y field will be between Crawford Ford and Hi Plains—two good teams also.

The 8:30 p.m. game at the Jaycee Field will be between the Super Service, "Green Machine" and the Union Church team. Tico will then take on North Plains at the east of the Y field at 8:30 p.m.—both these teams are good also.

So the team to have the night off will be Baker & Taylor, they are undefeated up to June 3. Each team has been improving as they go along in the season.

YOU WIN MONEY

CASINO BINGO

Prize Value	Number of Prizes	Odds With 1 Ticket	Odds With 13 Tickets	Odds With 26 Tickets
\$2,000	14	152,786 to 1	11,476 to 1	5,838 to 1
\$1,000	28	75,393 to 1	5,838 to 1	2,919 to 1
\$500	56	37,696 to 1	2,919 to 1	1,459 to 1
\$100	261	1,751 to 1	133 to 1	66 to 1
\$50	524	3,499 to 1	266 to 1	133 to 1
\$10	1,041	6,998 to 1	532 to 1	266 to 1
\$5	3,093	20,994 to 1	1,596 to 1	798 to 1
\$1 Instant	50,850	42 to 1	3 to 1	1 to 1

Stamp Books: 972, 2,186 to 1, 168 to 1, 84 to 1

3 Stamp Books: 2,135, 995 to 1, 77 to 1, 38 to 1

2 Stamp Books: 3,190, 666 to 1, 51 to 1, 26 to 1

1 Stamp Book: 8,085, 263 to 1, 20 to 1, 10 to 1

Total: 71,173, 30 to 1, 2 to 1, 1 to 1

Your Odds of WINNING with 26 Tickets... **1.2 to 1!**

OSCAR MAYER BOLOGNA

MEAT OR BEEF

\$1.69

1 LB. PKG. 8 OZ. PKG.

OSCAR MAYER BACON

\$1.98

1 LB. PKG.

SHOULDER ROAST

\$1.88

BONELESS 1 LB.

JIMMY DEAN PORK SAUSAGE

REGULAR HOT SAGE

\$3.49

2 LB. 1 LB. PKG. - 1.79

FINE FARE COOKED HAM

IMPORTED 4 OZ. PKG.

98¢

FINE FARE CHOPPED HAM

6 OZ. PKG.

98¢

WILSON BACON

1 LB. PKG.

\$1.88

LEAN GROUND BEEF

\$1.59

1 LB.

COUNTRY PRIDE SPLIT FRYER BREAST

\$1.09

1 LB.

COUNTRY PRIDE DRUMSTICKS OR THIGHS

88¢

1 LB.

DOUBLE STAMPS WED.!

WITH A \$2.50 PURCHASE OR MORE EXCLUDING CIGARETTES

KRAFT PARKAY

16 OZ. TWIN CUP

79¢

PLAINS CHOCOLATE MILK

QT.

69¢

PLAINS SOUR CREAM & DIPS

8 OZ.

29¢

"FROZEN FOOD"

JENO'S PIZZA PARTY SIZE ALL FLAVORS

89¢

MEXICAN DINNERS PATIO MEX. STYLE BEEF BUCHILADA CHEESE BUCHILADA & FIESTA

98¢

FINE FARE DONUTS 14 OZ. FAMILY PAK

89¢

HUNGRY JACK MICROWAVE POPCORN 10 1/2 OZ.

\$1.19

MINUTE MAID CHILLED ORANGE JUICE

64 OZ.

\$1.49

UNITED Supermarkets

Pumas Win, 2 - 0

Well, the Spearman Pumas did it again!! They seem to get psyched up for a game, especially when they know the "other" team is really good. The game was played at Sparks Field, here in Spearman, with lots of local people supporting their local Soccer team. The team is known as "Ondurenlos de Sur America". They are a very tough team, but after the Spearman Pumas finished with them, they felt "un-experienced"!!

The Pumas' coach, Juan Avila and his assistant, Mr. Gomez, both felt that the Pumas played "terifico"—just terrific. There were a few tempers that "flared", but Coach Avila would run out on the field and take some nice cold water to stop the tempers from flaring.

Both teams were strong, with the hot, dry, parching sunbeams just "knawing" away at the guys' bodies, the game was going by very fast. Both teams were very quick under the hot rays for the sun.

In the first half of the game, the Pumas were driving, Benito Vargas—one of the stars for the Pumas, assisted Jose Luis Moreno, another star of the Pumas, into making a goal. The score was 1-0, Pumas ahead. The first half ended the same way.

Others that have made the Pumas as "stainless" with no losses are Manuel Ortiz, Sergio Vargas, Jose "Pedrito" Vargas, Juan Jose Vargas, Herminio Martinez, Isabel Vargas, Pedro Vargas, Adres Vargas, Arturo Vargas, Mark Avila, new comers, Rusty and Ronald-Mark's classmates from an Amarillo College he is attending. Ruben Gomez also entered in the game and did O.K.

The second half, everyone expected for the Ondurenlos de Sur America to come back with vigor and readiness to win. But they could not get into their control game, and still couldn't score. The Goalie in the first half was Sergio Vargas and the goalie in the second half was Pedro Vargas.

One good combination in the first half was Benito and Luis, in the second half, there was another good combination—Jose Vargas and Sergio Vargas, Jose assisting and Sergio scoring the goal. The score was now 2-0, and the Pumas had to be on the Defense, not being too cautious or that could be the end of the Pumas' Reign. Well, the Spearman Pumas kept their pace up, they blocked when they had to, kept their tempers—at least 96% of the Pumas did. Their game plan worked all the way and the fast and quick, short and stout opponents, wore away.

So far there isn't any news as to what other team the Spearman Pumas will meet, but they are ready, I guarantee it.

THRIFT INSTITUTION

Short-term financial aid for the nation's struggling thrift institutions must be coupled with expanded operating authority if it is to do anything more than delay the industry's ultimate liquidation, federal regulators warned recently.

SENATE ON HOUSING

The Senate almost certainly will approve a housing-subsidy program designed to start construction of 400,000 new homes this year despite President Reagan's opposition, Senate Majority Leader Howard Baker said recently.

Win a free 1982 Ford EXP. Make a hole-in-one on the 7th Green, at the 2 Man Scramble Golf Tourney—men only—June 12 & 13. Sponsored by Gruver Ford, Gruver State Bank, and First State Bank.

ATTENTION LIVESTOCK PRODUCERS!

CATTLEMAN'S LIVESTOCK COMMISSION CO.

Box 50, Dalhart, TX 79022
Phone (806) 249-5505

4 miles West of Dalhart on HWY 54.

- * Hog Sale every Wednesday
- * Starts at 10:00 a.m.
- * Cattle Sale every Friday at NOON

MARKET REPORT

HOG MARKET

WEDNESDAY, JUNE 2

Sold 405 Hogs.	
Top Hogs	\$58 to \$59
Sows	\$47 to \$50
Boars	\$42 to \$44

CATTLE MARKET

FRIDAY, JUNE 4

Sold 2816 Cattle, plus 1830 at Private Treaty.

Butcher Cows	\$34 to \$44
Butcher Bulls	\$42 to \$54
Heiferettes	\$45 to \$58
Feeder Steers	600 to 700 lbs. \$64 to \$56
	700 to 800 lbs. \$64 to \$65.25
	800 to 900 lbs. \$63 to \$64
Feeder Heifers	500 to 700 lbs. \$58 to \$60
Steer Calves	300 to 400 lbs. \$70 to \$85
	400 to 500 lbs. \$65 to \$80
Heifer Calves	300 to 400 lbs. \$58 to \$70
	400 to 500 lbs. \$57 to \$66

FIELD REPRESENTATIVES:

George Wall, Clayton, N.M.	505-274-9550
Greg Wade, Canyon, TX	806-655-3409
Craig Lawrence, YD. Foreman	806-384-2153
LARRY WING, MANAGER, RES.	806-249-2402
Kenneth Knight, Asst. Manager	806-384-2136

Vela - Moreno Exchange Vows



MR. AND MRS. JOSE LUIS MORENO

Dolores Vela and Jose Luis Moreno were united in marriage, at the Sacred Heart Catholic Church of Spearman, May 28, 1982. Father Raymond Crosier officiated at the Double Ring Ceremony. Parents of the bride are Mr.

and Mrs. Guillermo Vela of Spearman. Parents of the groom are Mr. and Mrs. Jesus Moreno of Guadalajara, Mexico. The bride was given in marriage by her father, Guillermo Vela.

The bride wore a formal gown of white organza over bridal taffeta. Chantilly lace and seed pearls trimmed the waisted bodice. The gown was fashioned with a Queen Ann neckline with laced full bishop sleeves and a full silhouette skirt of

three tiered ruffles which fell into a chapel length train trimmed with matching lace. A matching hat featured a chiffon veil with a bow at the back. Her bouquet was made of crystal flowers-making it beautiful. The bride also wore the traditional, "something old, something new, something borrowed and something blue." For the "something old", the bride had on her diamond necklace, given to her by Jose Luis Moreno, as an engagement present, "something borrowed" was a Garter she borrowed from her eldest sister, Barbara (Vela) Reza, "something new" was the new Wedding Dress and "something blue" was the baby blue ribbon on the garter.

Evelyn Thiele of Gruver played the organ-playing the traditional, "Wedding March" and the "Our Father", during communion.

The Maid of Honor was Leticia Vela, sister of the bride. The Bridesmaids were Ciria Vela, sister of the bride, Rocio Rosales, niece of the groom, Lily Reyes and Bertha Espinosa. The Bridesmaids wore a baby blue floor length dress with a shawl. The Maid of Honor wore a baby blue sun dress. Each carried a blue carnation with baby's breath and each wore a tiaras of blue and white in their hair.

The Best Man was Juan Jose Vargas, cousin of the groom. Groomsmen were Martin Vela, cousin of the bride, Herminio Martinez, Hugo Villa and Roy Vela, cousin of the bride. They--the Groomsmen--all wore nice suits. The Best Man wore a Blue Tuxedo with a white carnation boutonniere. The groom wore a White Tuxedo with a white carnation boutonniere.

The Ushers were Teddy Vela, brother of the bride, and Ruben Gomez.

The Reception was held at the

Parish Hall of the Catholic Church. The food was catered by the women of the Altar Society.

The photographers for the ceremony were Stacey Thomas and her mom, Mrs. Jim Thomas.

The wedding cake was a 3-layer cake with a fountain.

After the reception, everyone traveled to Gruver for the "Traditional Mexican Dance After a Wedding." The band was "Los Aces Del Norte" of Dalhart. The Dance was held at the Golden Age Center in Gruver. The dance began at 8 p.m. and lasted until 12.

Out-of-town guests were Mr. and Mrs. Dean Paul, Mr. and Mrs. Ramon Vela, Jr. and Family--all of Perryton, Mrs. Margaret Thompson, Mr. and Mrs. Hector Hermosillo and son, Jose and Aidina Garcia--all of Farnsworth and Mr. and Mrs. Ray Garza and family of Waka.

The couple will reside in Spearman.

Arts and Craft Guild Meets

The Arts & Craft Guild met Friday, June 4, in the home of Mrs. Guy Fuller. Attending were Mmes. Garrett Allen, Kiff White, Deta Blodgett, Ned Turner, Bruce Sheets, Bill Russell and Joe Trayler, and guests Mrs. John Berry and Mrs. Bill Russell, Jr.

The Meeting for Friday, June 11, will be in the home of Mrs. Bruce Sheets.

A 4-H Tractor Operator Program will be held at the County Barn Friday, June 11th, starting at 9:30 and lasting ALL day. Don't Forget!!

Assembly of God Revival Dates Delayed

The special revival services which were scheduled to begin June 6 at the First Assembly of God Church have been delayed. They are now scheduled to begin June 27 and run through July 2 and will begin at 7 p.m. on Sunday evenings and 7:30 p.m. Monday through Friday.

Dwayne and Susan Stone of Solid Rock Ministries, Nampa, Idaho will be conducting the special revival services. They will be sharing the gospel of Jesus Christ in singing and the ministry of God's Word. Their music will bless you as they sing from one of their albums or a new song with a special anointing.

Gladiola Flower Club

The Gladiola Flower Club met June 3 in the home of Jo Larson. Dorothy Haner, chairman, presided. The roll call answered with "A Habit I Would Like To Break".

Members discussed a project of landscaping Hansford Manor.

After the business meeting a program was given by Marv Hendrickson on wrapping packages using what you have on hand.

In Flower Arrangement, Rose Cummings won the homegrown division and Nancy Ingle, the Specimen.

The next meeting will be June 17 in the home of Nancy Ingle.

Attending were Wanda Brown, Dorothy Buzzard, Rose Cummings, Betty Jean Davis, Margaret Evans, Ann Flowers, Dorothy Hander, Nancy Ingle, Virginia Head, Estelle Jackson, June Jackson, Lorene Kunselman, Judy Martin, Frances Newell, Faye Palmer, a guest, Marv Hendrickson and the hostess, Jo Larson.

4-H Tractor Operator Program Friday

For 4-H members 14 and 15 years of age - as referred to in the Department of Labor Standards exclusion features to Hazardous Occupations in Ag., in order to become eligible for employment off the home farm.

A 4-H tractor operator program will be held at the County Barn Friday, June 11th, starting at 9:30 and lasting all day. All boys and girls who are in 4-H between the ages of 14 and 16 should be certified to drive a tractor. This course is not to teach them how to drive a tractor but certifies those who know how to drive a tractor on safety regulations.

TO ATTEND CAMP

Kay Beeson and Meli Floyd are attending Yucca Girl Scout council scout camp at Boiling Springs, Okla.

Boy Scouts Plan Garage Sale

Plans are underway for a Boy Scout garage sale. Donations of items are being sought by the scouts. If you have any usable items and would donate them to the scouts you may call 659-3469 or Scout leaders, Jimmy Vanlandingham, Wayne

Cummings, Jim Beeson, Dwight Summer, and they will pick them up.

Those people who have had garage sales and have leftover items the Scouts would appreciate having them donated also.

Date of the garage sale will be announced later.

Hospital News

Patients at Hansford Hospital are Jessie Cole, Elizabeth Shirley, Reba Hunter, Faye Hickerson, George Ford and Ike Richerson.

Dismissed were Mary Stevens, Brandon Close, Relda Smallwood, Terri Dewberry and son, W.E. Jones, Charles Asbill, Rosa Baker, D'Anda Widener and daughter, Donna Mercer and son, Charla Diffie and son, Alva Garner, Manda Alexander, JoAnn Reed and Focorro Hinojos.

Begins June 21

Mollie Holton will be teaching summer acrobatics the week of June 21. Boys and girls ages three and up may sign up for four or six week sessions.

Private, semi-private, trios, and group classes will be offered. All lessons will be on weekday mornings. Private, semi-private, and trios will be 30 minutes each, while group classes will be 45 and 60 minutes.

For more information call 659-3973.

HANSFORD GOLF CLUB

2 man scramble MEN ONLY
1 member of each team must be from county

JUNE 12 + 13

entry fee \$30.00 per team
must be in by friday 11th

INCLUDES

2 ROUNDS GOLF
FISH FRY-SAT 12th 7:00pm <PUNKINS FISH TRAP>

GIFT CERTIFICATES for GOLF EQUIP
LIMITED TO FIRST 50 TEAMS = QUALIFYING ROUND BY 5PM - SATURDAY

RSVP-PRO SHOP 659-2233

SPONSERS:

GRUVER STATE BANK FIRST STATE BANK SPEARMAN

FOR SAVINGS MONTH AFTER MONTH



CHOOSE AN ENERGY CHECKED EFFICIENCY HOME

Every dollar you save by living in an Energy Checked Efficiency Home is like money in the bank. As your home uses energy wisely and with less waste, your savings mount up year after year. Treat your family to the comfort and convenience of living in an Energy Checked Efficiency Home and treat your pocketbook to savings from now on. For full details call or visit our office and ask for the free 28-page Energy Checked Efficiency Home booklet.



Texas-New Mexico Power Company

You are cordially invited to a
bridal shower honoring
Angie Francis
bride-elect of John Graves
Friday, June 11
7:30 to 9:00 p.m.
Union Church Family Life Center

HOSTESSES:
Sherry Shields Doris Jean Pipkin
Adalyn Barnes Wanda Burke
Jessie Schubert Ermal Pond
Darrie Howard Sue Field
Lorene Burke Iola Smith
Pat Dear Cindy Schneider
Patty Sheppard Judy Martin
Zetha Blackburn Ella Garnett

30-2tp

Wilson - Ridgeway Exchange Vows



flowers.

Attendants wore dresses of a semi-fitted camisole bodice, long flared skirts with hem line ruffles of blue with demi white dots and short jackets with ruffles outlining the bodice of the material. The flower girl wore a short full ruffled dress accented with white lace on the bodice and puffed sleeves of the same material as the attendants. The attendants carried bouquets styled similar to the brides of white daisies, roses and blue cornflowers, with yellow accents.

The brides dress was an empire waist formal gown of sheer dotted English net over batiste, with a high lace neck and sheer full sleeves that gathered at the wrist with a lace ruffle. The over skirt fell into a chapel train from the back waist and was edged in re-embroidered lace. The veil was free flowing of bridal illusion trimmed in lace with floral design. Her bouquet was a colonial style of white daisies, roses and stephanotis entwined with English ivy and satin streamers of yellow and white.

The brides mother wore a formal length gown of blue chiffon with a corsage of white daisies and cornflower.

The groom's mother also in formal length aqua chiffon and a corsage of daisies and cornflowers.

Something old was a blue topaz necklace; something new was her dress; something borrowed was the veil from Mrs. Teresa Creswell; something blue was the garter made for her by her aunt, Mrs. Dick Fincham of Meade, Kansas. The sixpence was put in her shoe by her father.

The groom was dressed in a silver gray tuxedo and bow tie. His boutonniere was from the brides bouquet.

The guest register was attended by Mrs. Greg Wilson (sister-in-law of the bride).

Wedding programs were given by Melissa Friesen (cousin of the bride) Perryton. Melissa also carried the basket of wheat given to guests as the couple left the church.

The bride's table was laid with a white linen cloth and appointments of a cut glass punch bowl and serving pieces of "depression glass" from the brides mothers collection. A three tiered white cake with frosting flowers of the brides colors and

topped with two porcelain angels. White daisy shaped mints were made by the mother of the bride. Serving were Miss Kamala Ford and Miss Margaret Reed of Spearman.

The groom's table was covered with a candlelight linen cloth with lace inserts over blue and a bouquet of baby carnations and petite flowers in off white and light cinnamon. The chocolate cake with chocolate frosting was decorated in gold to form a double wedding ring with the couple's names and wedding date. Miss Carla Tucker of Perryton served.

Benjamin Fiskus and Boston Ferns set the background for the brides table in the reception hall of floral bouquets sitting at random.

Hostesses for the reception were Mdmes. Charles Cudd, O.E. Drake, B.J. Turner and Bob Schooling.

Since the return from their wedding trip the couple is residing north of Perryton. He is employed by C&R Hot Oil Service.

A rehearsal dinner was given by the grooms parents Mr. &

Mrs. Roger Bocox and assisted by Mr. & Mrs. Allie Wood, Mr. & Mrs. Bud Hammonds all of Perryton. It was held at the Waka School cafeteria following the rehearsal. The food was served buffet style to the bridal couple, their parents, members of the wedding party and special guests. The tables were decorated by Mrs. Dick Fincham with hurricane lamps in the chosen colors of the bride.

Special guests were; grand-parents of the bride: Mr. & Mrs. John Allen of Spearman and Mr. & Mrs. Floyd Harmon of Cheyenne, Okla.

Out of town guests were; Mrs. Donald Reynolds, Mrs. Ethel Lucas, Crawford, Okla., Mr. & Mrs. Dick Fincham, Meade, Ks., Mr. & Mrs. Don Rapp, Randy, Kathleen and Anita of Guyton, Okla., Mr. & Mrs. Floyd Harmon, Cheyenne, Okla., Mr. & Mrs. Greg Wilson, Wichita Falls, Tx., Mr. & Mrs. Lyndel Schiffner, Bridget and Sammy, Liberal, Ks., Mr. Terry Wilson, Springfield, Ore., Mr. & Mrs. Todd Kohart, Miss Micah Moss, Miss Amanda Moss all of Meade, Ks.

Local Students Named To Honor Society

WTSU--Two West Texas State University students from Spearman, are among 44 new members of Phi Eta Sigma, a national scholastic honor society. New members include James V. Pierce, a junior music therapy major, and April Dawn Percy, a sophomore nursing major and daughter of Edwin Percy of Spearman. Phi Eta Sigma recognizes and promotes scholarship. Membership is elective to students who have a grade point average of 3.5 or higher on a 4.0 scale during the freshman year of study. Dr. Roy Thoman, WTSU professor of political science, is faculty sponsor of the group.

Our Heritage of Faith

Wm. Kethe wrote: "All people that on earth do dwell, Sing to the Lord with cheerful voice."

We at Faith Lutheran wish you this precious experience every Lord's day.

We urge and encourage you to be faithful in your church and support the Lord's work.

Our Sunday School is at 9:45 a.m.

Worship with Holy Communion is at 10:45 a.m.

Visitors are most welcome. All who are seeking a church home, perhaps we can aide you in the process.

"O taste and see that the Lord is good!" Ps.34:8.

Bruno Gaskamp, Pastor

Nancy Justin Wilson of Waka, Texas, and Harold Duane Ridgeway of Perryton, Texas were united in marriage May 22 at 2 p.m. at the Waka Church of the Brethren by the Bro. Herb Thomas in a Double Ring Ceremony.

Parents of the couple are Mr. and Mrs. David L. Wilson of Waka and Mr. and Mrs. Roger Bocox of Perryton.

The church was decorated with the archway entwined with greenery, baskets of flowers and potted plants of natural

greenery. The aisle markers of white macrame love knots on a background of greenery with blue bows and satin bells were made for the occasion by Mrs. O.E. Drake.

The prelude music was presented by Mrs. Audrey Leighnor as was the processional and recessional. Miss Micah Moss (cousin of bride) of Meade, Kansas was accompanied by her sister Mrs. Misti Kohart also of Meade, sang "Endless Love" before the ceremony. During the ceremony "Through

the Eyes of Love" also "God", "A Woman and A Man" were performed by Mr. & Mrs. Roy Wiebe of Perryton.

Matron of Honor was Mrs. Gwenna Schiffner (sister of bride) of Liberal, Kansas. Bridesmaids were Melanie Kenney of Spearman and Mrs. Teresa Creswell of Perryton. Flower girl was Bridget Schiffner (niece of the bride).

Best man was James Ridgeway (brother of the groom). Groomsman were Roger Bocox (brother of the groom) and Brent Crewell. Ushers were Ricky Stiles and Brent Creswell all of Perryton. They wore silver gray tuxedos and bow ties, the boutonniere were blue corn-



For broadleaf weeds in corn, reach for Banvel Herbicide.

Banvel® Herbicide is ready to work when you are against pigweed, smartweed, cocklebur and dozens of other broadleaf weeds.

If you prefer a tank mix, Banvel® Herbicide provides excellent control along with other popular herbicides for corn: Atrazine, Lasso, Roundup, Bladex, Dual, Prowl and 2,4-D.

For maximum control, choose the Banvel Herbicide overlay treatment. Lay down your grass herbicide as usual. Then, any time from pre-emergence until corn is 5-inches high, lay down up to a pint of Banvel Herbicide to catch broadleaf weeds at their weakest — as seedlings.

You'll get better control, the earlier you spray, but you can still depend on Banvel Herbicide if the weather keeps you out of the fields early on. Use ½ pint for broadleaf weed control in corn up to 24" — when it's too late for many other herbicides. Plus, Banvel Herbicide catches a

broader spectrum of broadleaf weeds than either 2,4-D or Atrazine without worries about carryover.

For dependable, flexible broadleaf weed control in your corn, ask your ag chem dealer about the Banvel Herbicide program that's best for your operation.

Velsicol Chemical Corporation
13612 Midway Road, Suite 333
Dallas, Texas 75234
(214) 387-1396



*Banvel is a registered trademark of Velsicol Chemical Corporation. Before using any pesticide, please read the label.

Believing that marriage is ordained of God
Mr. and Mrs. Robert Q. Cochran
and
Mr. and Mrs. Rex W. Mays
invite you to share in the joy of the marriage uniting their children
Tina Rebecca
and
Lance Wayne
on Saturday, the twelfth of June
Nineteen hundred and eighty-two
at two o'clock in the afternoon
Church of Christ
121 South Haney Street
Spearman, Texas

Reception immediately following
30s-2tp

Billie Jo Moore To Entertain At Clarendon

Billie Jo Moore, 7 year old daughter of Terry and Sherry Moore, has received a special invitation to dance as entertainment at Clarendon's Saint Roost's Queen Pageant Saturday night, June 12 at 7 p.m. Jo will dance a new jazz number she has been working hard on with her teacher this summer. The Moore's hometown is Clarendon.

In Memoriam

WHERE IS HE NOW?

Shad Layne Sager was born in Beaver, Oklahoma, June 20, 1971 to Larry and Mary Ellen Sager. He departed this life on June 3, 1982 near the family ranch at Balko, Oklahoma.

Mary Ellen presented Larry with a very special gift on Father's Day 1971—his first son. They named the infant Shad. As the boy grew and developed his personality he was sometimes affectionately called by his nickname "Shradrach".

"Shradrach" was a beautiful toddler with a manner of speech that drew smiles and laughter from strangers and friends.

Shad experienced the joys of childhood with many happy hours of fishing, hunting, camping, playing sports, celebrating holidays, working on 4-H projects, helping his mother and father with routine chores and boyish play. He received much love and gave much love.

Shad had accepted the Lord as his Savior and was a member of the Balko Baptist Church. He was active in Royal Ambassadors, Bible Drill, and other church activities.

Shad left some beautiful memories with his parents, Larry and Mary Ellen Sager; his sister Annette and brother Nathan; his paternal grandparents Mr. and Mrs. Delbert Sager, Balko; Maternal grandparents Mr. and Mrs. Robert Novak, Spearman, Texas; Maternal-great-grandparents Mr. and Mrs. W.V. Hull, Spearman, Texas; Aunts and Uncles John and Retha Regnier, Balko; David and Paula Sager, Balko; Perry and Sharan Sheets, San Antonio, Texas; Monty and Patricia Gabriel, Windsor, Colorado; Bob and Verna Novak, Stephenville, Texas; and a host of other relatives and friends.

Where is he now? I think I know.
He's playing where soft breezes blow.
Eternal Sonlight upon his face,
Forever secure in the Father's grace.

Where is he now? This child of earth.
He's living in the land of new birth.
Eternal youth, everlasting peace,
All his fears forever ceased.

Where is he now? We'll miss him so.
But it is needful we let him go.
Remember his voice, his laugh, his smile;
And rejoice we had him this little while.

Where is he now? He is with God.
His body we'll place beneath earth's sod.
He'll claim it when he needs it again,
Gloriously cleansed from every stain.

Where is he now? I'm sure I know.
He's playing where soft breezes blow.
I hear him singing from heavenly pages
Along with children of all the ages:

I'm home now; I'm free now;
I'm where I want to be now.

Do not mourn me any lost years;
I would not come back to that vale of tears.
For I have seen the other side
Of the door called death which opened wide,
And as I passed through He took my hand
To lead me safely into His land.
The Light grew bright; shadows faded away.
There was no night, only endless day.
Things which seemed, in flesh so real,
Now in spirit, lost their appeal.
Perfect fulfillment, His Presence I share,
Love is mine now, and peace beyond compare.
Of all the joys I've ever known,
The greatest is this: Jesus has called me home.

I'm home now; I'm free now;
I'm where I was meant to be now.

E. L. Teague

THURSDAY 6/10/82

CABLE	[3]	[4]	[5]	[7]	[8]	[9]	[10]	[11]	[12]
PM	OETA	KAMR	TMC	KVII	CBN	WGN	KFDA	WTBS	CNN
	Oklahoma City	CH.4 Amarillo	Movie Channel	CH.7 Amarillo	Christian Network	CH.9 Chicago	CH.10 Amarillo	CH.17 Atlanta	Cable News Ntwr
6:00	MacNeil-Lehrer Report	News	Prog Cont'd	News	Bull's Eye	Andy Griffith	News	Green Acres	Moneyline
6:30	Oklahoma Report	M*A*S*H	Movie: 'Blow Out'	You Asked For It	Another Life	Carol Burnett and Friends	Entertainment Tonight	Andy Griffith	Sports Tonight
7:00	All Creatures Great and Small	Fame		Mork & Mindy	National Geographic Special	Movie: 'The Way They Were'	Magnum, P.I.	Democratic National Committee Telethon	Primetime/120
8:00	Sneak Previews	Diff'rent Strokes		Barney Miller	700 Club		NBA Basketball Championship Game #7:		
8:30	Ageless Auto	Gimme A Break	Movie: 'Story of'	Taxi					
9:00	Take Down & Pin	Hill Street Blues	Adelle H'			News	Los Angeles at Philadelphia	TBS Evening News	Crossfire
9:30					Sing out America				
10:00	MacNeil-Lehrer Report	News		News	Nashville RFD	Twilight Zone		All in the Family	Sports Tonight
10:30	Business Report	Tonight Show	Movie: 'Stripes'	Rockford Files	Another Life	Saturday Night	News	Movie: 'Legend of'	Newsdesk
11:00	Sign Off				Burns & Allen		Quincy	Alfred Packer	
11:30		Late Night with David		Nightline	Jack Benny Show	Movie: 'Say One for Me'			West Coast Report
12:00		Letterman		Vegas	I Married Joan My Little Margie		Movie:		People Now
12:30		Sign Off	Movie: 'Blow Out'					Movie:	

THURSDAY

FRIDAY 6/11/82

CABLE	[3]	[4]	[5]	[7]	[8]	[9]	[10]	[11]	[12]
PM	OETA	KAMR	TMC	KVII	CBN	WGN	KFDA	WTBS	CNN
	Oklahoma City	CH.4 Amarillo	Movie Channel	CH.7 Amarillo	Christian Network	CH.9 Chicago	CH.10 Amarillo	CH.17 Atlanta	Cable News Ntwr
6:00	MacNeil-Lehrer Report	News	Movie: 'Which Way is Up?'	News	Bull's Eye	Andy Griffith	News	Winners	Moneyline
6:30	Oklahoma Report	M*A*S*H		You Asked For It	Another Life	Major League Baseball	Entertainment Tonight	Andy Griffith	Sports
7:00	Washington Week/Review	Fit For a King		Benson	National Geographic Special	Chicago Cubs at Montreal	Dukes of Hazard	Movie: 'Black Beauty'	Primetime/120
7:30	Wall Street Week	Chicago Story		Making a Living					
8:00	Oklahoma Week in Review		Movie: 'Fame'	Movie: 'The Night the City Screamed'	700 Club		Dallas		
8:30	Lawmakers							TBS Evening News	
9:00	Frosty Troy & Company	NBC White Paper				News	Falcon Crest		Crossfire
9:30					Sing out America			Major League Baseball	
10:00	MacNeil-Lehrer Report	News		News	Nashville RFD		News	Atlanta at San Francisco	Sports Tonight
10:30	Masterpiece Theatre	Tonight Show	Movie: 'Night'	Rockford Files	Another Life	Saturday Night	Movie: 'Jackson'		Newsdesk
11:00			School'		Burns & Allen		County Jail		
11:30	Sign Off	SCTV Network		Nightline	Jack Benny Show	Movie: 'The 300'			West Coast Report
12:00			Movie: 'Which Way is Up?'	Fridays	I Married Joan My Little Margie		Spartans'		People Now
12:30							Sign Off	Movie:	

FRIDAY

SATURDAY 6/12/82

CABLE	[3]	[4]	[5]	[7]	[8]	[9]	[10]	[11]	[12]
AM	OETA	KAMR	TMC	KVII	CBN	WGN	KFDA	WTBS	CNN
	Oklahoma City	CH.4 Amarillo	Movie Channel	CH.7 Amarillo	Christian Network	CH.9 Chicago	CH.10 Amarillo	CH.17 Atlanta	Cable News Ntwr
7:00		Fimstones Comedy Show	Prog Cont'd	Super Friends	Contact	U.S. Farm Report	Popeye/Olive Tarzan/Lone Ranger/Zorro	Baseball Bunch Partridge Family	News/Sports/Weather Inside Business
7:30		Smurfs	Movie: 'The Survivor'	Thunder! Goldie Gold!	Lesson	Tomorrow			
8:00				Action Jack Comedy Hour	Financial Inquiry	Rex Humbard	Adventure Hour	War and Peace	Money Week
8:30	Once Upon a Classic	Kid Super Power Hour		Laverne & Shirley	Weekend Gardener	Unlimited	Bugs Bunny Road Runner		Special Report
9:00	Sneak Previews	with Shazam	Movie: 'Excalibur'	Richie Rich/Scooby & Scrappy Doo Show	Jimmy Houston	Charlando	Show	Movie: 'The Best Years of Our Lives'	Art of Cooking Style
9:30	Last Chance Garage	Spiderman & His Friends			George	Car Care Central			
10:00	Murder Most English	Space Stars		Fonz/Happy Days	Fresh Idea	Superman			News
10:30				Heathcliff/Marmaduke	American Trail	Voyage to the Bottom of	Blackstar		
11:00	Magic of Oil	Duffy/Speedy Show	Movie: 'Deedman's'	ABC Weekend Specials	Westerners	the Sea	Trollkins		Sports Week
11:30	Painting Victory Garden	Bullwinkle		American Bandstand	Wild Bill Hickcock	Movie: 'In Old'	Tom and Jerry		Newsmakers
12:00	Oklahoma Gardening	Emergency	Float			Movie: 'Old Los Angeles'	California'	Kwicky Koala	
12:30	Market to Market			To Be Announced				To Be Announced	Movie: 'The Millionaire'
1:00	Over Easy	Major League Baseball	Movie: 'Touched by Love'					Movie: 'Black Beauty'	People Now
1:30	Over Easy	California at Chicago	U.S. Open Special			Movie: 'Comin'			
2:00	Austin City Limits	White Sox/or Cleveland at Boston			Movie: 'Avenge Waters'	'Round the Mountain'			News/Sports/Weather Style
2:30				Pro Bowlers Tour			Danny Thomas Memphis	Motorweek Illustrated	
3:00	Sneak Previews		Movie: 'On the Right Track'		Wyatt Earp	America's Top Ten Soul Train	Classic Golf CBS Sports Saturday	Major League Baseball: Atlanta at San	Best of Take Three
3:30	Money-makers				Wagon Train				
4:00	Soccer Made in Germany	LPGA Championship		Wide World of Sports				Francisco	News/Sports/Weather
4:30							Pink Panther Show		
5:00	Matinee at the Bijou	Shopping Smart News	Movie: 'Excalibur'		Traveler's World Pro Celebrity Golf Series	Grizzly Adams	Championship Wrestling		Week in Review

DIET CENTER



"It isn't just for grownups!"

Eleven-year-old Gay Huffman says, "Kids were always making fun of me because I was overweight. I looked terrible in jeans and shorts, but now they tell me I look better and I know I feel a lot better! I'm glad our doctor recommended Diet Center. Now I can wear anything I want. I thank my folks and Diet Center, because they cared."

DIET CENTER HAS A PROGRAM FOR YOU!

Diet Center offers three separate programs—one for men, one for women and one for youngsters who want to lose excess weight. Each one is based on sound nutrition and private, daily counseling and most importantly, each one works! You will lose weight quickly and safely and we'll teach you how to keep it off ... for good!

Call today for a free, introductory consultation. Diet Center, the last weight-loss program you'll ever need!



415 Amherst
(Kengle Building)
Joyce Foster, Counselor
7:30 a.m. - 4:30 p.m.
Perryton, Texas,
-435-2200-

REFUSES TO DEAL
The Federal Reserve Board refused recently to commit itself to a new policy of lower interest rates in exchange for a significant reduction in the federal deficit by Congress.

REFIT BRITISH VESSEL
The U.S. Navy will refit a British ship at the Charleston, S.C., Naval Shipyard for repair work by the British Navy on warships damaged in the Falkland Islands war, U.S. defense sources confirmed recently.

WELCOME TO FIRST PLACE

First Place is the expansion and remodeling project for First National Bank. Architects for the project are Lee and Associates of Denver. General Contractor is Cornerstone Builders of Greeley, Colorado. Interior Designers are Claus Heppner and Associates of Denver. When completed in September, it will be the finest banking house in the northeast Texas Panhandle area. As you can see, the design, craftsmanship and quality of materials going into the building are exceptionally high. The Architects have given openness and height to the bank starting with the spacious, angular entry plaza, and going up into the high skylights and open staircase. The Designers have used Red Oak, Chestnut Brown brick, tinted glass and leather-textured wall coverings to present warmth and richness.

IT'S OUR 75TH ANNIVERSARY

The Preview of First Place is a fitting and proud way to celebrate the 75th Anniversary of First National Bank. Over these dozens of years, FNB has developed a heritage of strength and a tradition of caring for its customers and friends. Some important events in bank history were:

- 1907- On June 7, the bank was chartered as the First National Bank of Ochiltree, Texas
- 1909- The Ochiltree National Bank (another bank in the town) was consolidated into FNB
- 1919- The "new" city of Perryton was created, and First National Bank moved its building to Perryton, onto the present site of Corner Drug
- 1924- First National acquired the assets of Farmers' and Stockmans' State Bank of Perryton. FNB moved across the street to its former location at 200 Main.
- 1931- Carl Ellis became bank President and guided the bank through difficult years for the economy. It was the position he served until 1970.
- 1957- FNB celebrated its Golden Anniversary with a barbecue dinner for 3800 persons on June 4.

- 1963- The bank built a major new building on its present site, opened a modern drive-up facility, and established the first Trust Department north of the Canadian River, among national banks.
- 1970- Drew Ellis came to FNB and served as its President.
- 1975- Board Chairman Ellis and Board of Directors selected John T. Cluck to be the President and Chief Executive Officer.
- 1980- A six-lane MotorBank and full-service Mini-Bank convenience center were opened.
- 1981- The Perryton Office Supply building was purchased in order to expand FNB and construction began on First Place.

TAKE PART IN OUR SUMMER PLANS

The 75th Birthday and Preview are the opening for a summer-long series of FNB-sponsored events. The international tour group, UP WITH PEOPLE, appears during Wheatheart Celebration with First National Bank as special sponsor. The paid performance will be Saturday night, August 21, at Perryton High School Auditorium.

The Grand Opening for First Place, when the entire project is completed, is planned for early September. It will be a week-long happening with special evening parties.

PROUD THINGS HAPPEN IN A PROUD COMMUNITY

First Place is being constructed for a simple, important reason — to deliver banking services in a quality manner, in a first-class business environment, with a highly competent staff. The growth and profitability of First National Bank are a direct result of the confidence that customers place here. First National pledges to provide strong, aggressive banking to this community and to all other people in the area. That way we'll keep proud things happening for everybody.

The Spearman Reporter, The Hansford Plainsman, and The Gruver Statesman join in congratulating the first place, First National Bank, Perryton, Texas, serving the entire panhandle area.

SPECIAL

GENUINE NOBLE BLADES

Top or Bottom Hard Surface

	5'	5 1/2'	6'	7'
THF:	'98	'101	'108	'124
BHF:	'107	'111	'120	'133

Sperry New Holland

VERSATILE NOBLE Farm Equipment

Loop 143 N - Perryton

SATURDAY CONT.

SATURDAY 6/12/82

Table with 12 columns (Cable, OETA, KAMR, TMC, KVII, CBN, WGN, KFDA, WTBS, CNN) and 12 rows of program listings for Saturday, June 12, 1982.

SUNDAY

SUNDAY 6/13/82

Table with 12 columns (Cable, OETA, KAMR, TMC, KVII, CBN, WGN, KFDA, WTBS, CNN) and 12 rows of program listings for Sunday, June 13, 1982.

A Day In June

One of the most significant events in the history of the western world is observed on the 15th, Magna Carta Day. On the 15th in 1215, the knights and barons of England forced the King to sign a document containing forty-eight demands.

This event is important to all who believe in democracy for it was the foundation stone on which most of the liberties of people have been built in the centuries since-in the western countries. Actually, King Henry had agreed to many of the provisions of Magna Carta in 1100 but subsequent kings disregarded his policy. Only when King John, a hundred and fifteen years later, was forced to sign Magna Carta did these freedoms become firmly established.

It's true, of course, that Magna Carta demands were primarily demands concerning the rights of the upper class. But also included in the concessions were far-reaching guarantees of liberty and rights for all.

After this, it was more than five hundred years before the American Declaration of Independence more firmly established individual rights. All free people, in whatever country, owe much to those who won their demands in 1215.

A 4-H Tractor Operator Program will be held at the County Barn Friday, June 11th, starting at 9:30 and lasting ALL day.

Comment On Sports

FOOTBALL *****

By Pete Fritchie

WASHINGTON, D. C. Will a new football league, playing in spring, attract fans in the necessary numbers? That's what the new league being formed-to begin play next year-believes.

Backers of the idea say football can be played as conveniently in spring as in fall and winter--after the National Football League winds up its schedule with playoff and Super Bowl games.

There's a lull-for some-in sports in February and March. But basketball, hockey and other indoor sports take up the slack. Baseball, of course, begins in April (exhibitions in March). So where can more pro football fit into the picture?

It may push in if there are good teams and a

well-balanced league. But in some households, when January's Super Bowl is over, there's a collective sigh of relief. Dad becomes available to members of the family again on Sunday.

Another two or three months of televised football may be stretching the season. Football exhibitions begin at the end of summer, and that means NFL play extends from August to mid-January. Yet--football is the most exciting of televised sports and today, TV is where the money is.

Another league might go--with play in April, May and June. If it doesn't, new-team owners will have a nice tax loss; it wouldn't be the first pro football league that failed in recent years.

In Fashion

Men's shirts and ties boast variety of colors and fabrics. There's a revival of the double-breasted suit and vests continue their appeal.

No two people ever thought alike, and it takes some individuals a lifetime to find that out.

The proper method of reforming the world is by reforming yourself, not your neighbors.

Children would be more religious if parents practiced religion more in everyday life.

One's intelligence can often be measured by how much he keeps his mouth shut.

Young love is just as serious, to the young, as mature love is to adults--or can't you remember?

Women are like the weather but a barometer doesn't measure their pressure, unfortunately.

Faith is a great help to men and women as they go through life; there's no synthetic substitute.

Life is impeded by people who want the benefits without the accompanying obligations.

Flattery is one way some people pave the walkway of life, but it often costs more than it's worth.

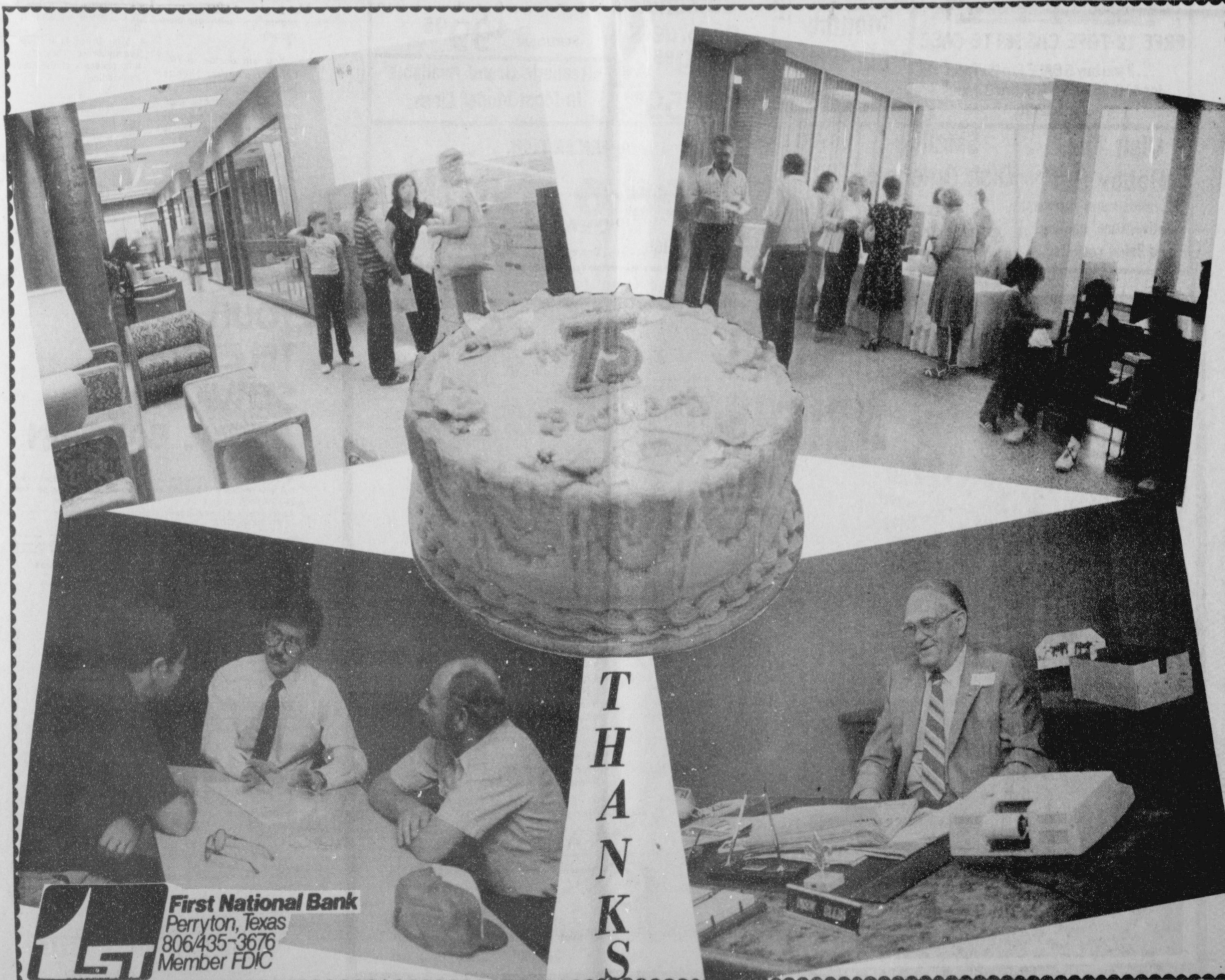

First National Bank Perryton, Texas 806/435-3676 Member FDIC

THANKS

Interest On Land Bank Loans Increase

Interest rates on all Land Bank variable rate loans will be increased to 11-1/2 percent on farm loans and 12 percent on rural residence and farm-related business loans, said Robert R. Williams, Jr., president of the High Plains Federal Land Bank Association of Pampa. Those rates become effective June 1, 1982. According to Land Bank President Thomas H. Benson, "Marketing conditions have

prompted the Bank, with full cognizance of the problems facing agriculture, to recommend the increase." "Refunding maturing bonds having a face rate ranging from 6.65 percent to 8.70 percent, with new ones in the 14 percent range continuing to cause obvious pressure on the Bank's earnings," Benson said. The High Plains Federal Land Bank Association of Pampa makes long-term real estate

loans on farm and rural residence property in the counties of: Ochiltree, Lipscomb, Hemphill, Hutchinson, Hansford, Roberts and Gray. ***** Not what you read but how you read it is the key knowledge. ***** A thief rarely pays any attention to the moral principles of his victim.

Cinderella Pageant Canceled Museum Hours

The Cinderella Pageant scheduled to be held in Perryton has been canceled due to lack of entries. However there will be auditions June 11 from 4 to 8 at the North Plains Electric Coop in Perryton. Call Toni Pond at 435-3491 to set up an appointment. This is for girls ages 3 to 17. Ages 7 to 17 will perform talent and have close-up appraisal in the form of an interview. There will be no modeling in

party dress or sportswear. Contestants 3-6 years will have a close-up appraisal in the form of an interview. Contestants must bring their own music equipment, cassette, record or 8 track. There is no entry fee. Winners will be crowned and their sponsorship to state competition June 23 will be paid.

The Stationmaster's Museum will be open five days a week Tuesday thru Saturday from 11:00 a.m. to 5 p.m. through the sponsorship of the Green Thumb, Inc. of the National Farmers Union. This will give vacationing children and visitors a better chance to view the artifacts at the local museum. Ernest Newcomb is the Green Thumb worker at the local museum.



"A Reason To Rejoice"

SPRIT WIND 1982 will present "A Reason to Rejoice" written by Allen Pote at First United Methodist Church on Monday evening at 7:00 P.M. in the church sanctuary, June 14. The cast is made up of high school youth from throughout the Northwest Texas Conference and this is the fourth summer tour for this group. Directors for SPRIT WIND '82 are Mr. Bert Bostic, Director of Music and Youth for the First United Methodist Church, Hereford, Texas. Miss Sharon Pudlow, Director of Music Ministries for the First United Methodist Church, Levelland, Texas and Miss Patsy Giles, Career and Guidance Counselor for Hereford High School. This years touring schedule will take them all over the Northwest Texas Conference and Texas panhandle.

John Mark and Carol Stavlo of Spearman announce the birth of their son, Noah Anthony born May 10. Noah Anthony weighed 7 lbs. and 1 oz. He has a sister, Heather, who is 22 months. Grandparents are Mr. and Mrs. Joel Stavlo of Gruver, Mr. and Mrs. Carm Romono of San Jose, California. Great-Grandmother is Cora Knutson of Gruver.

It's surprising how many motorists won't pull over and let another pass.

The art of living is the process of getting along with people you do not like.

POLITICAL AD



J. W. is a good ole boy, but he hasn't had to raise the money he has spent as manager of the Water District. [It was tax dollars].

As a farmer-businessman, I know what it is to meet a payroll -- regularly -- with my own money. And I know what it is to pay operating expenses -- regularly -- with my own money.

You will decide, in November whether that is better background for your State Representative than a quarter century's experience spending somebody else's money.

R. C. PORTER

* Republican Candidate for State Representative, 88th District.

(Poll ads paid for by R. C. Porter Campaign Fund R. C. Porter, Treas. Rt. 2, Box 5, Spearman, Texas 79081)

Participating in this years touring company from our local United Methodist Church are Greg Meek and Phyllis Lindley. Everyone is most cordially invited to attend.

Display Of The Month

Mary Bruce's handmade dolls of porcelain and ceramic are on display at the Hansford County Library through June.

Mrs. Bruce began making dolls 25 years ago. She has the molds with which to make the dolls, then she paints and dresses them. She says she considers them her babies, claiming, "When you spend that much time on them, they're like your family."

Most of the dolls are porcelain, though there are two ceramic bride dolls she made in 1962 as 50th wedding anniversary gifts for her mother, Mrs. W.L. Lawson and Mrs. Bessie Gum.

Mrs. Bruce is the wife of Tommy Bruce. They are long-time residents of the northern Panhandle.

Some Break

The owner of the country newspaper went home to dinner smiling radiantly.

"You must have had some good fortune this morning," greeted his wife.

"Indeed I did," announced the owner. "Jim Smith, who hasn't paid his subscription for ten years, came in and stopped his paper."

CASSETTE SPECTACULAR

Pre-Summer

Pocket Stereo Cassettes
Sanyo, Traveller's Studio, Starlite, Super-Fi...
All Include Headphones
\$79⁹⁵ to \$159⁹⁵

POCKET AM-FM STEREOS
With Headphones Starting At **\$34⁹⁵**

Mura "Steppin' Out" Pocket Cassette Amplifier
Allows you to play headphone cassette players through external speakers. Built-in antenna for pocket radios.
Now Only \$59⁹⁵

Replacement And Add-On Headphones
For All Pocket Stereos.

Blank Cassette Tapes

BASF Chrome Pro II \$3.25
FUJI FL 90 Normal, 3 pak . \$5.95
Crown Low-Noise C-60... 69¢ each, or buy 4 and get 1 FREE.
Memex C-60, 3 pak \$1.19

FREE 12-TAPE CASSETTE CASE
... if you buy 5 BASF Pro 90 Tapes for \$19.95 or 5 BASF Pro 3 Tapes for \$22.95

8 Track to Cassette Adapters
\$39⁹⁵

•Register•
For Our Monthly "Big Wheel Deal"

HITACHI PORTABLE Cassette Recorders
From **\$39⁹⁵** to **\$59⁹⁵**

Portable AM-FM Stereo Cassette Recorders
Radix Audiologic, Sanyo, and Hitachi
Starting At **\$100**

HOME STEREO CASSETTE DECKS
Sanyo, Sharp and Realistic Play or Record
Starting At **\$99⁹⁵**

•Realistic Brand Available In Most Model Lines.

Visit The "Hobby Hut"
... models and supplies, adventure gaming and Estes rockets.

Satellite Dish Antennas
Starting At **\$4500**

ATARI Games and Cartridges
•Yar's Revenge
•Haunted House
•Space Jockey

AMERICAN TECH.

Radio Shack®

DEALER

203 BLISS Dumas, Texas 935-2288

THE GOOD NEIGHBOR

- Regular Savings Accounts
- College Savings (tax free)
- Payroll Savings
- Direct Deposit (social security, VA checks, railroad retirement)
- Statement Savings
- Personal Identification Number card (P.I.N.)
- Traveler's Checks
- Dime Savers
- Transdraft
- Real Estate Loans
- IRA and Keogh retirement accounts
- Safe Deposit Boxes
- Drive-Thru Window
- Night Depository
- Photo Copy Service
- Notary Service
- Telephone Transfers
- Christmas Clubs
- NOW Accounts
- Collections of Oil and Gas Leases
- ATM-24 hour service
- Money Market Certificate
- Variable Certificates

Northridge Shopping Center
338-8461 GUYMON, OKLAHOMA

YOUR TELEPHONE SERVICE - A REAL BARGAIN

All things considered, talking is a real bargain. The chart below shows how your telephone costs compare against other goods and services you use daily.

(Figures based on data gathered from U.S. Bureau of Labor Statistics from October 1976 to October 1981.)

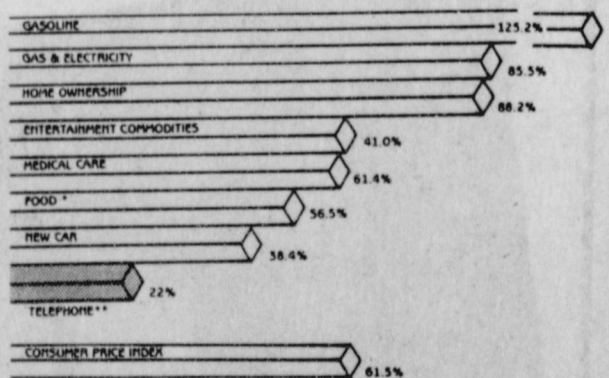

* Away from home
** Basic local service in GTSW's Texas exchanges

Frequently, the convenience of the telephone is taken for granted.

For instance, a few things you use your phone for:

1. Shop ahead, save gas.
2. Make appointments (doctor, sales calls, lawyer, preacher)
3. Emergencies (police, fire, ambulance)
4. Talking with loved ones in other towns
5. Conducting business via long-distance, save on travel cost
6. Calling scout troop, civic club, little league team, etc.
7. Visit with a friend across town.

Talk is cheap and also a real bargain. For a true picture, divide your basic local service rate by the days in the month. For just pennies a day, excluding long distance and special services, you have your town at your fingertips.

General Telephone



"YOUR TELEPHONE SERVICE - A REAL BARGAIN"