

Class of 41 Enjoy Reunion

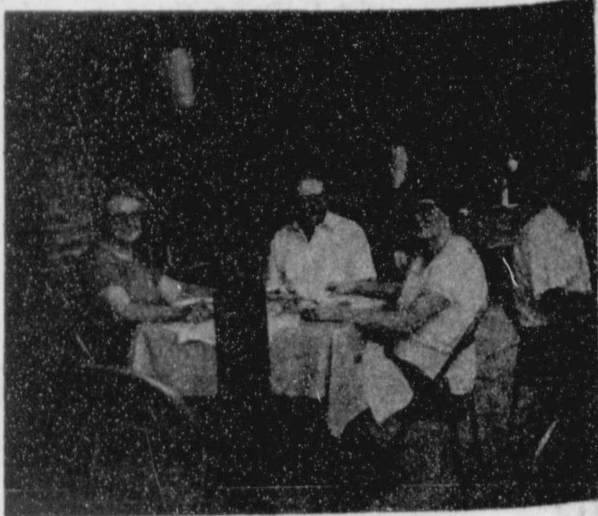

The class of 1941, Spearman High School, gathered together in the home of Gene and Frances Cudd Friday night,

July 3, 1981 to celebrate forty years after graduation from high school. Twenty-seven ex-classes,



husbands and wives enjoyed a delicious meal, good visiting and reminiscing. Those present were: Jerry

Stephens Pearson, Amarillo; Edna Fullbright Scroggs and Carl, Waka; Colleen Kelly Yearly and Grady, Perryton;



Della Beth Uptergrove Miller and J.C. Borger; Litch Sparks, Jr., Stinnett; George Ruth Hightower Swink and Tom,

Perryton; and Chalmers and Betty Porter, Billy and Sybil Miller, Everett Clement and Willie, Kathleen Greever Sut-



ton and Tom, Dolly Shedeck McWhirter and Jack, Marie Deck Beck, Wilma Jo Jackson McLaughlin and M.D., Georgia

Thompson; Holt and Nolan, and Frances Sheets Cudd and Gene all of Spearman.

The Spearman Reporter

VOL. 72, NO. 36

THE SPEARMAN REPORTER, SPEARMAN, TEXAS 79081

THURSDAY, JULY 16, 1981

Final Figures In

Wheat Harvest Called 'Good'

Despite the loss—so far as harvesting is concerned—of almost 50 percent of the wheat planted in Hansford County, the final yield was highly successful both in quality of the grain and per-bushel yield per acre.

That is the word from Martin Chandler and he should know.

Chandler, director of the ASCS office at Spearman, spent all of his waking hours in the fields for the better part of a month checking losses from the destructive weather cycles experienced in the course of producing the wheat crop in

Hansford County this year. "While dry land wheat was almost totally lost to harvest," Chandler reported, "Irrigated wheat of some of the highest quality ever produced in Hansford County averaged a good 40 to 50 bushels to the acre."

Personnel at the various mills about the county confirmed this and more than one noted that it was one of the most unusual harvests ever undertaken in the county so far working hours and field procedures were concerned.

This was brought about by

the finding of some wet crop when harvesters went into fields that looked very ripe around the edges. The ripe grain was gathered and the wet allowed to "make" a little longer—which put crews into the fields according to drying cycles instead of the usual early-to-late cutting.

There were a total of 201,283.2 acres planted in Hansford County. Of this, 100,552 acres were irrigated while 100,731.2 were dry land crop.

"At least 98 percent of that

went unharvested." Martin Chandler said. "Many growers turned it into grazing early on when they discovered it was not going to make. Thousands of acres went into the disaster program."

He added that the few dry land acres that were harvested ran only some four to 16 bushels per acre.

At the midway point in the harvest, some mills reported some 70 bushel-per-acre gathering but noted it was not anywhere near an average, predicting at that point the

average would run about 40 bushels.

When the final harvesting was complete, Chandler said there were more 70-bushel acres harvested than was thought possible at the midway point but agreed it never came near an average.

"However, in the final figures," Chandler stated, "the average was closer to 46 bushels than 40."

"It was a good harvest after all," he grinned, "—and good wheat!"

Commissioners Defer Budget

Other than a few routine "chores" such as paying current bills, Hansford County commissioners devoted the entire regular court session, Monday, to final discussion of the budget for the coming fiscal year.

Working against a statutory deadline, commissioners and County Judge R.L. McClellan had the spending package for the coming year in excellent shape except for salary scales. Here the members of the commissioners court were exerting extreme care in the interest of both taxpayers those persons employed by the county to serve the taxpayers.

Needing some facts and figures to reach a fair ratio of recompense for all employees, not immediately available Mon-

day, the commissioners court solved its dilemma by simply recessing the required meeting until July 27 when the budget will be ready for adoption.

Some other information needed by a few of the county's "coffee cup crowd" who felt action was slow moving on the salary phase of the budget: the delay was not in action but in deliberation because the ever-present inflation curve and living costs are being computed nationally each month so the salary matter was left-in the interest of absolute fairness—until the last action item in the new budget.

The continuation of the meeting, Monday, on July 27, will be open to the public as are all regular sessions of the Hansford County commissioners court.

Escapee Found; Aliens Deported

Jackie Wayne Armstrong, 18, Amarillo, is back in custody of the Hansford County Sheriff's Department.

Armstrong is the "trusty" who walked away from a work detail in front of the Hansford County courthouse last week. He was being held for Amarillo authorities as an auto theft suspect when he disappeared. He had not been arraigned on the escape charge at press time therefore no bond had been set nor posted.

The case of Ricardo Gutierrez will go to the grand jury. Gutierrez is accused of theft of services in the amount of \$325.65 from the Nursanickel Motel at Spearman.

Two more illegal aliens were arrested, tried and deported during the weekend. Javier Rodriguez, 24 and Raul Ibaudo, 35, of the Republic of Mexico, were arraigned in court, fined and turned over to Border Patrol officers for transfer back to Mexico.

Rodriguez was charged with public intoxication and being an illegal alien within the United States while Ibaudo was charged with public intoxication, driving without a drivers license

and being an illegal alien.

Hansford County Sheriff R.L. McFarlin said there were, evidently, some of these people who did not get the message or did not believe it when he announced last week he was with the help of Texas Department of Public Safety officers—cracking down on illegal aliens.

The move came after long-time residents of the area began complaining more and more about such illegal aliens being involved in traffic accidents without legal authority to operate a motor vehicle within the United States, driving while intoxicated and becoming public nuisances.

Sheriff McFarlin again emphasized these persons would be picked up, hauled into court where charges were indicated, tried and sentenced—and at the completion of the sentence, jail term or fine, would be turned over to the Border Patrol for deportation.

"Again, we are not 'beating the bushes' at the present time," the sheriff said. "We are making drivers license checks and we are acting on every complaint filed with this office."

Services Held For Dot Jenkins

Memorial services were held at 2 p.m. Tuesday in First Baptist Church for Dot Jenkins, 70, who died Saturday. The Rev. Russell Pogue, pastor, officiated. Burial was in Holt Cemetery by Boxwell Brothers Funeral Home.

Mrs. Jenkins was born in Gotebo, Okla. She had lived in the Spearman area for 60 years. She married J.W. Jenkins in 1941 at Borger. She was a member of the First Baptist Church.

Survivors include her husband; a son, Carol J. Richards

of Leesville, La.; a sister, Mabe Edwards of Spearman; four grandchildren and a great-grandchild.

The family requests memorial be to the Holt Cemetery of favorite charities.

MARKETS

Barley	\$2.50
Corn	3.30
Wheat	3.51
Milo	5.10

Patricia Donnell Services Held

Patricia L. Donnell, 55, died Monday. Services were held at 6 p.m. Tuesday at First United Methodist Church with the Rev. Russell Pogue, pastor of First Baptist Church and the Rev. Albert Lindley, pastor of First United Methodist Church, officiating. Burial was in Hansford Cemetery by Boxwell Brothers Funeral Directors.

Mrs. Donnell moved to Spearman from Canadian in 1934 with her parents, Mr. and Mrs. Bill Hutton. She was charter member of Beta Sigma Phi and had been owner-operator of Wardrobe Cleaners since 1947.

She married Oscar Donnell in 1945 at Graham.

Survivors include her husband; a son, Steve Donnell of Spearman; a daughter, Bethany Hagg of Houston; and her parents, Mr. and Mrs. Bill Hutton of Spearman.

Newell Services Held In Canadian

Memorial services were held at 2:30 p.m. Monday for Claude "Bud" Newell, 53, who died Friday in Temple, at the First Baptist Church in Canadian. Officiating were the Rev. Ralph Chapman, pastor, assisted by the Rev. Russell Pogue, pastor of the First Baptist Church in Spearman.

Mr. Newell had been a counselor for Spearman schools for the past 12 years.

Survivors include his wife, Frances, of the home; a son, Warren Lee of Midland; two daughters, Wysong Jan Parker of Sweetwater and Shelita Claudette Stedham of Houston; two sisters, Velyn Witehurst of Frankston and La Vonne McPheeters of Granite, Okla; and two grandchildren.



WTSU—Debra Blankenship of Morse is a 1981-82 West Texas State University Song Girl. (WTSU Photo)

Debra Blankenship WTSU Spirit Leader

WTSU—After many hours of routines and practice during the spring 1981 semester, the 1981-82 Song Girls have been announced by the West Texas State University Department of Music.

The eight Song Girls, who were chosen to promote spirit among the students at WTSU, include Gina Luquette, Canyon Junction, daughter of Dr. and Mrs. A.J. Luquette; Kathy Gray, Odessa Sophomore, daughter of Mr. and Mrs. Daniel H. Gray; and Lisa Ingle, Vernon Sophomore, daughter of Mr. and Mrs. Cliff Ingle.

Others are Debra Blankenship, Morse Senior, daughter of Mr. and Mrs. Sonny Blankenship; Kelli Waddell, Sweetwater Senior, daughter of Mr. and Mrs. Jimmy Waddell; Myra Sawaya, Raton, N.M., Sophomore, daughter of Mr. and Mrs. Elias

Sawaya; Michelle Mager, Amarillo Senior, daughter of Mr. and Mrs. Robert Mager; and Tina Herd, San Angelo Sophomore, daughter of Mr. and Mrs. Maxey Herd.

A total of 28 students tried out before judges Dr. Gary Garner, WTSU professor of music and director of bands; Mariellen Garner; and Frank Castleberry, WTSU Activities Center director.

The women auditioned on a routine to the WTSU "Fight Song" and a dance routine. Fifteen finalists were chosen and they also tried out on the "Fight Song," performed a dance routine and had a personal interview with the judges.

Other qualifications included a 2.0 overall grade point average on a 4.0 scale, enrolled in at least 12 semester credit hours at WTSU and not on academic probation.

The Song Girls promote spirit at WTSU activities and athletic events.

Ex-Student Association To Meet

The Ex-Students Association will meet Tuesday, July 21, at 7:30 p.m., the Library at Spearman High School. Joel Lee Lackey, President of the Ex-students association has called this special meeting so that plans can be made on the 1985 Reunion and notes can be made where to improve while things are still fresh in everyone's mind.

Mike Dixon Receives Santa Fe Award



MIKE DIXON

to the winners during the 53rd annual Texas FFA convention Thursday (July 16) in Dallas Convention Center. Anderson will also present the railway's check for \$3,750 to help support FFA during 1981 to John Ragland, state president.

Scott Lee of Saltillo and Kyra Johnson of Comanche are winners of the \$750 Santa Fe scholarships.

Educational achievement award winners are Mike Dixon, Spearman; Bobby Christian, Dumas; Juanita Abercrombie, Lubbock; Stan Ray, San Angelo; Danny Hunter, Roscoe; Wayne Ivey, Clint; Randy Brady, Humble; Richard A. Miller, Garwood; Mark Bland, Merkel; Donald Paterson, Garland; Mark Stretcher, Mount Vernon; Leslie Vann, Lampasas; Paul Jordan, Brownsboro; Michael R. Lee, Garrison, and Kevin Dyes, Nacogdoches.

Santa Fe has been a supporter of the FFA since its inception more than 50 years ago. The railroad will honor its winners at a dinner in Kansas City during the national convention this fall.

Seventeen Texas Future Farmers of America are winners of college scholarships and achievement awards provided by Santa Fe Railway, G.G. Scroggins, director of agricultural education at Austin, has announced.

Larry L. Anderson, Santa Fe district sales manager, Dallas will present award certificates

You are cordially invited
to the
Baby Shower
Honoring
Debbie Stanberry
July 17th
from
7:00 to 9:00 pm
at 1011 S. Archer
Hostesses
Mrs. Bill Hand Mrs. Anthony Wilkerson
Mrs. Dou Reed Mrs. Claude Crossland, Jr.
36-1tc

Golden Spread Center News

Over forty members enjoyed the covered dish supper, later playing various games as the time swiftly passed by on Tuesday, July 7th at 6:30 p.m. Wednesday, July 8th at 2:00 p.m. to 3:30 p.m.-15 members and guest enjoyed Bingo. The black out game was won by Beulah Abston and the prize was donated by the Spearman Drug Co. Thanks to all the merchants who have donated prizes, and if you haven't been contacted and would like too, please call Pearl Pierce at the Center at 9-3521.

Thursday, July 9th was Art and Crafts day and everybody enjoyed a covered dish luncheon. We are continuing working on the wind chimes and may be if you ordered one yours is ready stop by and inquire. Friday evening July 10th Ten members went to the Dinner Theatre and saw Doug McClure in "Come Blow Your Horn." It was a great play and enjoyed by Mr. and Mrs. Lester McLain, Pearl Pierce, Jewel Renner, E. Boyd, Esther Stewart, Dora Womble, Rosa Lee Butt, Beulah Abston and Jane Meek.

Sick Plant Clinic Set

Are your tomato leaves curling? Is your yard showing signs of dead spots? Are your tree leaves turnign brown, wilting, and falling off?

This and other syptoms can be caused by plant diseases. Many diseases can be controlled or prevented. On Wednesday, July 22 at 2 p.m. at the Extension Homemaker's Clubroom, Spearman, the well known Plant Pathologist, Dr. Robert W. Berry with the Texas Agricultural Extension Service, will put on a "Sick plant" clinic. To participate just bring in any vegetable, flower, shrub, tree, lawn, or crop sample that you might believe to have a disease, and Dr. Berry will identify the disease and recommend control measures. This is a come and go clinic and there will be no charge.

If you can keep from being envious and jealous of your fellowman, you are approaching the outskirts of civilization. *****

Our Heritage of Faith... notes from Faith Lutheran Church

Greetings in Christ's name! This Sunday we have a tough assignment in Matthew 10:34-42 as we will consider taking up our cross, losing life, finding life, being saved, and rewards. The sermon theme is: Lets Cut the Junk Out Of Our Faith.

Sunday School is at 9:45 a.m. Worship is at 10:45 a.m. Worship is not optional according to the life and law of the Spirit. We extend a hearty welcome to visitors.

Bruno Gaskamp, Pastor

Pogue & Reed Receive Degrees

LUBBOCK--More than 2,000 students at Texas Tech University received degrees in commencement exercises at the conclusion of the 1981 spring semester. Degree recipients included Daniel Pogue and Ira Reed of Spearman, Texas. Texas Tech University has an enrollment of more than 23,000 students.

***** People who were yelling for warm weather a few months ago are getting what they thought they wanted. *****

Arts & Crafts Guild Met

The Arts and Crafts Guild met Friday, July 10, with Mrs. Pope Gibner as Hostess. Members present included Mrs. L. Russell, Mrs. Joe Traylor, Mrs. Bruce Sheets, Mrs. F.J. Hoskins, Mrs. Garrett Allen.

Mrs. Joe Traylor will be the hostess for the next meeting.

***** If the average person thought less about getting and more about giving, this might be a better world for everyone. *****

You are cordially invited to a
Baby Shower for
Peggy Winegarner
July 17th
Come & Go 7:30 - 9:00
In the Home of Jo McLaughlin (603 S. Endicott)
HOSTESSES
Norma Jean Mackie Connie Steger
Louise Archer Debbie Benton
Marti Garnett Linda Jarvis
Barbara Kenney Jan King
Jo McLaughlin Delinda McLaughlin
Hazel Shieldknight
35-3tc

Pampa Youth Choir To Sing Here

The First United Methodist Youth are hosting the Pampa Youth Choir "Genesis" on Wednesday, July 22 at 7:30 p.m. at the church. You are cordially invited to come and enjoy the choir performance.

4-H-An Investment In The Future

Today's 4-H program is for all youth--rural and urban--from all racial, cultural economic and social backgrounds.

4-H reaches girls and boys in a variety of ways: as members of organized 4-H clubs, as participants in special interest groups, and as enrollees in short-term projects. It reaches them through television, camping and other educational methods, and in programs planned to meet specific needs of youth and communities where they live, points out Jim Smith, County Agent with the Texas Agricultural Extension Service, Texas A&M University System.

4-H involves young people everywhere--in big cities and little towns, in the country and in suburbs, on Indian reservations, and in the District of Columbia, Puerto Rico, Virgin Islands and Guam. Activities are typically conducted in the homes of members or their leaders, in schools or in other community buildings.

Youth organizations in more than 80 countries around the world have adapted the 4-H idea. Opportunities for individual, club, community, state, national and international projects and activities are available through 4-H.

Today's 4-H gives young people an opportunity to take an active part in learning about and solving problems that face them and their communities. These include problems of environment, health and use of drugs.

Members participate in projects that give them knowledge

Never tell all that you know, or do all that you can, or believe all that you hear. -Portuguese Proverb.

***** The faults of the younger generation stem from the faults of the elder generation. *****

of science, agriculture, home economics, personal development, community service, leadership and citizenship. Often this knowledge helps open the door to a future career. But the main purpose of 4-H is to help youth become effective citizens.

Some of the most popular 4-H projects are food-nutrition, clothing, home improvement, home grounds beautification, health, safety and leadership. New projects range from aerospace to theatrics and karate.

In rural areas many 4-H members work with livestock, crops, poultry, forestry, marketing and farm machinery. Both girls and boys learn new farming methods, do experimental research, and have fun in the process.

Popular with city, suburban and rural young people alike are projects in community development, electricity, environmental protection and conservation, home gardening, photography, public speaking, woodworking, entomolgy, small engines, grooming and personal development.

Older girls and boys find satisfaction and challenge in projects in automotive care and safety, career studies, money management, consumer education and leadership.

Flexibility is the key to today's 4-H projects--flexibility in the kinds of learning offered and in the variety and size of projects. For instance, one of the fastest growing is a horse project for youth who don't own horses.

In 4-H it's kids that count. And that's an investment in the future.

Janet Norwood, Labor Statistics Commissioner, on lower unemployment: "Seasonal adjustments is an imperfect art. We should not draw definitive conclusions about the economy from these data..."

Letter to Editor

Dear Publisher Miller:

We wish to thank you for the nostalgic pictures which you have printed preceding the reunion. We wish to thank the committee chairman and the citizens of Spearman for the grand party on July 3 & 4 for former students of S.H.S.

We appreciated the "get-together" on Friday afternoon in the pretty library, the alumni directory, the boutonniere, the program in S.H.S. auditorium, the lunch, the reception, and the dance. We loved the '31 party at the demonstration building.

Thanks to Hollie, Earl, Helen, Rhoda, Freeman, Clyde, Owen, Olive, Virginia, Fannie, and others for the good fellowship, hospitality, and delicious supper. You are great classmates and we love you.

Every detail of the reunion showed that many, many people made great efforts to make the events successful.

Thanks to Blanche F for the invitation.

We look forward to the next blast in 1985.

Yours sincerely,
John W. and Mary Frances Walker

NEW HOPE

BOSTON -- A study from Italy recently reinforced current thinking that radical mastectomy, the disfiguring and painful removal of a breast, is unnecessary to cure small, single cancers of the breast. The study published in the New England Journal of Medicine found that patients who underwent surgery to remove a quarter of the breast were no more likely to suffer recurrences than patients who underwent conventional radical mastectomies.

Difference Of Opinion

My husband thinks it is much easier to hold the toothbrush steady and shake his head, while I find it more convenient to move the brush. -Tribune, Chicago.

THE MONEY MAKERS

Money Market Certificates

RATE	TERM	RATE	ANNUAL YIELD (Compounded Daily)
14.480%	30 DAY	17.50%	19.12%
\$10,000	90 DAY	17.25%	18.82%
Minimum Deposit	180 DAY	16.75%	18.23%
182 DAY MATURITY	1 YEAR	15.25%	16.47%

Effective July 14, 1981
Through July 20, 1981
Regulation Prohibits Compounding of Earnings

Jumbo Certificates

RATE	ANNUAL YIELD (Compounded Daily)
17.50%	19.12%
17.25%	18.82%
16.75%	18.23%
15.25%	16.47%

\$100,000
Minimum Deposit
Rates Subject to Change Without Notice

30 Month Certificates

RATE	ANNUAL YIELD*
11.75%	12.47%

\$1,000
Minimum Deposit
Rates Change Bi-Weekly
* Compounded Daily

NOTICE: As Required By Law, All Certificates Are Subject To Substantial Penalty For Early Withdrawal.



... more than just a bank

First Bank & Trust Co. Booker, Texas (806) 658-4551



ALL DEPOSITS INSURED UP TO \$100,000 by F.D.I.C.



Shari Thomas, of Gruver--left, and Donna Atkinson, Farnsworth, graduated July 10 from the Vocational Nurse program at Frank Phillips College. Ceremonies were held in the Fine Arts Building on the campus. These women are among 33 graduates from Borger, Canadian, Dumas, Pampa, Perryton, Spearman, Gruver, and Farnsworth.

introducing... A NEW BUSINESS

RIG MOVING

In Local Area

Ladd Trucking Co.

P.O. Box 1101
Canadian, TX 79014
806-323-5346

WE NEED... Owner-operator lease trucks -- Big tandems, rig-up trucks.

ALSO NEED... Operator for 75-ton P&H hydraulic crane AND Truck pusher.

Contact Alan Ladd at 214 Cedar. Canadian, Texas

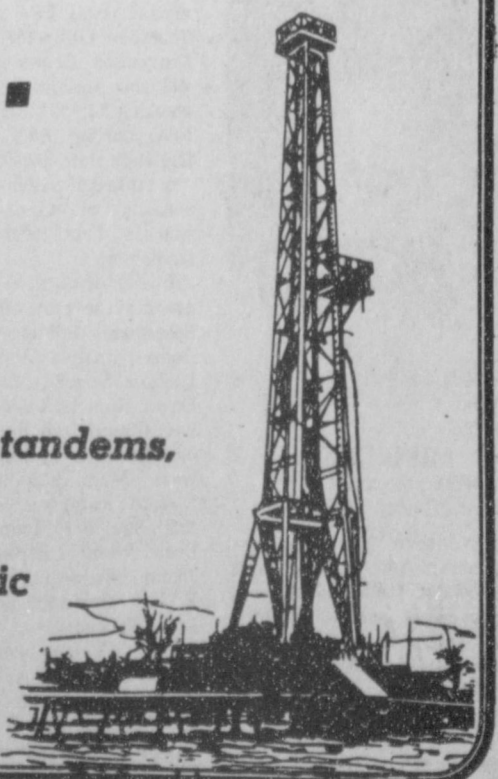

WANTED ADS

CAPROCK MONUMENT CO.

Dealers of Georgia Granite, Georgia Marble, Colored Granite, & Bronze.

represented by **BOXWELL BROS. FUNERAL HOME**

519 S. EVANS
659-3802

Hansford County Planned Parenthood
26 S. Haney
659-2483
Spearman
Mon.-Fri.
8:30-12:30

NOTICE
Wallace Monument Co.
Monuments, Curbing,
Grave Covers
Local Representative
LEONARD JAMESON
Spearman, Texas
20-rtn

STEAM RINSE & VAC
Steam Rinse-and-Vac Shamroos; \$8.95 for up to 24 ... available at Gordon's Drug; also at Freddie Largent's 716 Cotter Dr. after 4 p.m. and Saturdays and Sundays.

MONUMENTS
Save 20% to 30%
Agents and Undertakers
Commission
ALVA MONUMENT CO.
Alva, Okla.
51-rtn tonly

Town & Country
all Steel Bldg.
70'x80'x14'
Colored Walls; Galv. Roof
2-20'x14' Framed Openings
1-30'x6'8" Steel Walk Door
\$13,680.00
1-806-435-3107
35-rtn

Pee Wee's Plumbing Service
Roto-rooter, Acoustical Ceilings. Blown Insulation in walls and ceilings. Appliance Service, used appliances for sale. 659-2811 or 659-3781.
20-rtn

SERVICES

Will decorate cakes all occasions. Also cookies and cupcakes. Call Nelda 659-3984.
51-rtn

Carpet & upholstery cleaning
Rogers Steam Way, Guymon,
405-338-7926
5s-rtn

KIRBY SALES & SERVICE.
New & reconditioned vacuum cleaners. Claude Newell, 912 S. Bernice.
8-rtn

SERVICE: Pits cleaned, wet or dry. Dragline or loader. Also, dozer, grader, carry-all service. Dee Roy Mitchell, 806-733-2384, Gruver, Texas 79040.

Will do yard mowing and edging. Call Earl Goodheart at 659-2081 or 659-2121.
29-rtn

SNOOPY'S DAY SCHOOL
Open from 7 a.m. to 6 p.m., we have Hot Lunches and Snacks Morning and Afternoon. Our van takes kids to and from Track-Swimming Lessons, etc. Call 659-3328 or come by 620 1/2 Bernice and ask about our Swimming Program on Monday, Wednesday and Friday.
Receive Western gift stamps for your bill-and double on Friday. Licensed for ages 18 months to 12 years.
32-rtn

CALL S&H REMODELING for your painting or papering needs-659-3328.
32-rtn

WILL SERVICE appliances in Hansford County. Call Bob Nobles, 733-2413 after 5 p.m.
33s-5tc

Miscellaneous For Sale

FOR SALE: AM-FM Radio, 8-Track & record player--CHEAPER. 315 Archer, Nomad Trailer
35s-2tp

NEED BABY SITTER IN MY HOME. References please. Call 3529 after 4 p.m.
36-4tc

Information on Alaskan and overseas employment, great income. Call 602-541-8014, Dept. 518. Phone call refundable.
35-4tc Tonly

DIRECTOR OF NURSES position available. Please call or apply in person between 9 and 5 at the Senior Village Nursing Home, HWY 83 S. Perryton--435-5403.
32s-8tc

NIGHT CLERK NEEDED: 11-7 Shift at 7-11.
36-3tc

FOUND
A BOYS COAT was found during the Hansford Roundup. Call 659-3188.
35s-NC

Business Opportunity

AVON MAKE MONEY MEET PEOPLE BE YOUR OWN BOSS
Sell Avon's world famous quality products. You will set your own hours and the harder you work the more you'll earn. Call collect 274-3606.
35s-6tc

Open your own retail apparel shop. Offer the latest in jeans, denim and sportswear. \$14,850.00 includes inventory, fixtures, etc. Complete Store! Open in as little as 2 weeks anywhere in U.S.A. (Also infants and childrens shop). Call SUE, TOLL FREE 1-800-874-4780.
36-1tp

LEADING HOBBYCRAFT CO. Needs instructors in Spearman, Gruver, and surrounding area. Full or part time. Will Train. Earn \$5.00-15.00 per hour. For interview appointment-call 878-2027 or write Box 834. Stinnett, Texas 79083.
36-3tc

"The best mirror is a friend's eye."
Gaelic Proverb

LINDA'S FURNITURE Open 6 days a week, 10 until 6. We are now open on Tuesdays until 8. We have a new six-piece sloppy-joe--\$699. A new pit-group--\$599. Ever new & used Living Room Suites. New Solid wood Bedroom Suite with poster-bed--\$799. Come in and look around--12 N. Brillhart.
36-1tc

FOR SALE: Registered Hamp-Ram for sale. Call 733-2517.
NC

SURPLUS, JEEPS, CARS, TRUCKS. Car inv. valued \$2,143.00, sold for \$100.00. Similar bargains available. Call for information 602-941-8014, ext. 518. Phone call refundable.
35-4tc Tonly

Real Estate For Sale

FOR SALE: Brick, 3 bedroom, 2 bath, basement, 2 car garage, fireplace, automatic sprinkling. Near High School. 1010 Blodgett 659-3323.
32-rtn

FOR SALE: 3 bedroom, garage, good location. Blankenship Real Estate, 9-3052.
27s-rtn

FOR SALE: 320 acres 8' well grain storage, well head gas 5 mile S. Spearman. Call 659-3664.
32-rtn

320 acres with 2 center pivot sprinklers. 3 miles South of Morse.
JERRY WOMBLE REAL ESTATE, BROKER
Phone: 733-2286
33s-4tc

HOUSE FOR SALE: 424 Bernice brick, 3 bedroom, 2 bath, large fenced yard, storage shed. For more information Call after 5:30 p.m. 659-3946.
36-rtn

Help Wanted

GROUNDMAN - PERRYTON Have opening for line crew Groundman. Job requires heavy physical work and ability to learn to climb and work on electric line poles. Call Jim Gaunter at 806-435-4051.
TEXAS-NEW MEXICO POWER CO. AN EQUAL OPPORTUNITY EMPLOYER
36-2tc

WANTED

We are now buying Aluminum Cans--30 cents a pound.
We are also buying Cast Iron, Steel and other metals such as brass and copper. Call 274-2279 Magic Plains Industrial Parts.
36-12tc

E.Y. Coligado, M.D., P.A.
Internal Medicine
announces
that he has moved to
713 N. Deahl, Berger.
For appointments call
273-3733.
26-4tc

FOR SALE: 20 ft. Glasstron Ski-boat 302 Ford, I-O Drive, Depth finder, CB, all accessories, custom loves, drive-on 4-wheel tandon trailer. Call 659-2497.
40-1tc

WEATHER WISDOM

Arica, Chile, is the driest place on earth. The town once went 14 years without rain. The wettest place is Mount Waialeale, Hawaii, which averages 460 inches of rain per year.

The strongest surface wind ever recorded was at Mount Washington, N.H., on April 12, 1934. The wind blew steadily at 188 m.p.h., and one gust measured 231 m.p.h.

You can use a cricket as a thermometer. Count the number of chirps in 15 seconds and add 37. The result will approximate the Fahrenheit temperature.

A tornado funnel-cloud can be about 300 yards across. According to Figgie International's Thermometer Corporation of America division, its winds may swirl at 300 m.p.h.

Women's Softball Schedule

HANSFORD COUNTY YMCA
WOMEN'S SOFTBALL SCHEDULE 1981

July 20	7:00	Bottoms Up vs Red Hots
	8:30	Busters Dusters vs A&L Printing
July 27	7:00	A&L Printing vs Red Hots
	8:30	Luusy Cats vs Bottoms Up
August 3	7:00 p.m.	A&L Printing vs Luusy Cats
	8:30	Red Hots vs Busters Dusters

This schedule is the OFFICIAL SOFTBALL SCHEDULE FOR THE WOMEN FOR 1981.

Men's Softball Schedule

DATE	TIME	TEAMS
July 16	7:00	*Agco vs Tico
	7:00	**High Plains vs Spearman Auto
	8:30	**Union Church vs North Plains
	8:30	**Super Service vs John Deere

* Is for the teams that play at the Babe Ruth Field, and ** is for the games played at the East of the Y Field. July 14 will be on a Tuesday and July 16 will be on a Thursday.

TEXAS PRESS ASSOCIATION

MEMBER 1981

The Spearman Reporter

PUBLICATION (USPS 509-660)
SPEARMAN, TEXAS 79081
213 Main Box 458 659-3434
Published Weekly at 213 Main Street
Spearman, Texas 79081
Owner-Publisher.....William M. Miller
Editor.....Faye Lynch
Second Class postage paid at Spearman, Texas 79081

Any erroneous reflection upon the character of any person or firm appearing in these columns will be gladly and promptly corrected upon being brought to the attention of the management.

SUBSCRIPTION RATE: Hansford, adjoining counties, combination with the Hansford Plainsman \$15.00.
Other points, \$20.00.

Sherbet has a high level of sugar--about twice as much as ice cream. It must contain one to two percent milkfat to qualify as "sherbet."

A man lives by believing something; not by debating and arguing about many things.
-Thomas Carlyle.

NOTICE
To all those that brought pictures for the All-School Reunion section in the paper, can come by and pick up all the pictures that are at the Spearman Reporter Office, 512 Main. The pictures seem to be from the 1920s to the 1950s or around there.
35-NC

STORM DOORS

Custom Built, Designed, And In Colors To Fit Your Home...
Contact Howard Moyer at
Only Aluminum Industries
Guymon, Okla. 405-338-6966
73942 114 W. 1st or 338-6170

VIRGINIA WHITE
Realtor 806-659-3841

Spacious & Lovely--4 bedrooms, 2 1/2 baths, large closets. Call. Will show to qualified buyers.

JAMES ST.--3 bedroom home with fireplace, gameroom & much more. Call for appointment.

ASSUME LOW INTEREST loan or get new loan with reduced rate on this IMMACULATE 4 bedroom, 3 bath home with over 2000 sq. ft. in living area. Huge isolated master bdrm with big bath & walk-in closet is NEW 16 X 32 addition to this home. FAMILY ROOM with NEW FIREPLACE. ALL NEW KITCHEN APPLIANCE. Dbl. car garage. Fenced.

FOR SALE--100 X 120 corner lot on Wilmeth.

Century 21 Presenting

This beautiful home at 715 S Steele Drive in Spearman.

This beautiful home at 908 Dressen in Spearman.

SOLD

Century 21
JERRY GEE 659-3664 ALLEN ALFORD 659-3034
LARRY TROSPER 659-3491

GOLDEN SPREAD REALTY Daryl Wynn, Broker 658-4528

We'll give our word to you.

Registered Trademark of Century 21 Real Estate Corporation.
1980 Century 21 Real Estate Coporate
Printed in U.S.A. Each office is independently owned and operatd. Equal Housing Opportunity.

1106 Wilmeth

FOR SALE -- 2285 square feet, ranch style home, 3 bedrooms, 2 1/2 baths, double car garage. Exceptionally nice home, in the nicest part of town.

Call **MAYFIELD**
Real Estate - 435-6528
Perryton,
for appointment.

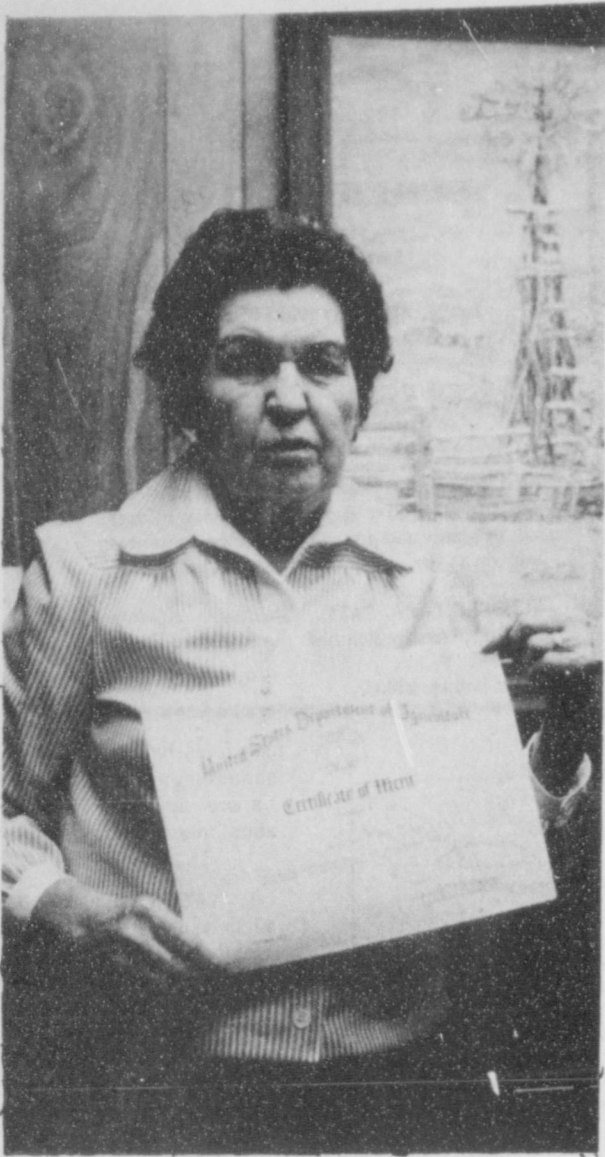

DARLENE HOWELL

ASCS Employee Has Work Record

"I've been sick and I've been well and well is better!" Some workaholic through the years made that observation and Darlene Howell of the local ASCS office believes that philosophy and has practiced it the 28 years she had been serving Hansford County farmers as an ASCS employee here.

"Darlene Howell has accumulated 2,500 hours of sick leave which she has never drawn upon," noted Martin Chandler, director of the local ASCS office. "I seriously doubt if there are many such employees in the state who have been awarded the certificate that marks this work record."

Chandler was correct. A quick phone check brought the answer that "we'd have to run it through the computer but

I could guarantee there would not be a dozen in the history of ASCS in Texas."

"This woman has not just been at her desk day after day. She has been working," Chandler emphasized. "Early in her career the farmers of this area learned she knew what she was doing--what they were doing--and won many friends personally along with gaining a record for a steadfast worker."

How is Darlene Howell taking all this recognition?

She was at her desk working and when asked to pose with her certificate for a picture. She said, "--Aw, I don't need all this attention!"

--Which shows the strength of her positive thinking. She could have said: "--I'm sick of it."

Swim Team Competes At Guymon

The Spearman Swim team traveled to Guymon this past Saturday, July 11, 1981, for a meet of the West Kansas Swim League. Results are as follows:

In the Girls 8 & Under Free Relay, Spearman's Girls 8 & Under Free Relay Team won 2nd Place. Both of the Girls 11-12 Free Relay of Spearman both placed. The "A" team won 3rd Place and the "B" Team won 6th Place.

Haley Shieldknight won 2nd Place in the Girls 8 & Under 50 Free Event. Chris Strawn won 5th Place in the 8 & Under 50 Free Event--Boys Division. Carly Shieldknight won 3rd Place in the Girls 9-10 50 Free Event. In the Boys 11-12 50 Free Event, Kevin Nelson placed 5th. Kim Elbert won 2nd Place in the Girls 13-14 50 Free Event. Nick Wirsdorfer placed 3rd in the Boys 13-14 50 Free Event.

Stacey Thomas almost came up with a win, she placed 2nd in the Girls 15-18 100 Free Event, while Robbie Heinrich placed 6th in the same event. Gary Thomas, like his sister, almost came up being the winner, he won 2nd Place in the Boys 15-18 100 Free Event. In the 10 & Under, Carly Shieldknight won 2nd Place. Marri "J.J." Schaffer won 3rd Place in the 11-12 Girls 100 Free. Kevin Nelson placed 5th in the Boys 11-12 100 Free Event.

Haley Shieldknight placed 3rd in the Girls 8 & Under Backstroke. In the Boys 8 & Under Backstroke, Chris Strawn won 5th Place. In the Girls 9-10 Backstroke, Carly Shieldknight won 2nd Place. Heather McRee placed 6th in the Girls 13-14 Backstroke. Nick Wirsdorfer won 6th Place in the Boys 13-14 Backstroke. Gary Thomas did a fine job and won 4th Place in the Boys 15-18 Backstroke.

Following the Backstroke was the Breaststroke Event. In the Girls 8 & Under Breaststroke,

Haley Shieldknight won 2nd Place, Kyla Nelson was right behind Haley in 3rd Place and Jill Lusby placed 5th in the same Event--8 & Under Breaststroke. Carly Shieldknight did a FABULOUS job by winning the 9-10 Breaststroke Event. Karla Latta won 3rd Place in the Girls 13-14 Breaststroke. In the Boys 13-14 Breaststroke, Nick Wirsdorfer won 3rd Place. Robbie Heinrich placed 5th in the Girls 15-18 Breaststroke.

Nick Wirsdorfer did a GREAT job in the Individual Medley Boys 13-14 Event and took home 2nd Place.

Kim Elbert did a real fine job, almost bringing home 1st Place, Kim won 2nd Place in the Girls 13-14 200 Free Event. Nick Wirsdorfer won 5th in the Boys 13-14 200 Free Event. Stacey Thomas was just the 2nd person to win an event at the West Kansas Swim League Meet, the other one was Carly Shieldknight. Stacey won the 15-18 200 Free Event. Marietta Davis was the other girl that placed in the Girls 15-18 200 Free Event--she won 4th Place. In the Boys 15-18 200 Free Event, Gary Thomas came so close to winning, but still brought home 2nd Place.

The team is in its final week for this summer. They will travel to Guymon on Friday and Saturday for the League Championships!!!

Hospital news

Patients at Hansford Hospital are Sara Shufeldt, Stella Martinez, Bill McElreath, Marvin Blankenship, Margie Burkley, Bill Martin, and Gwendred Lackey.

Dismissed from Hansford Hospital were Chris Stewart, Luis Matehuala, William Porter, Kathy Pennyandson, and Anell Grubbs.

SMILES

Has A Point
Professor: Can you tell me something about the word "statistics?"
Sophomore: Well, they're something like a Bikini--what they reveal is interesting, but what they conceal is vital.

Smart Pup!
The professor of chemistry was giving a demonstration of the properties of various acids.
"Now," he said, "I'm going to drop this fifty-cent piece into this glass of acid. Will it dissolve?"
"No, sir," replied one of the students.
"No?" said the demonstrator.
"Then perhaps you will explain to the class why it won't dissolve."
"Because," came the answer, "If it would you wouldn't drop it in."

Puzzle
Inquiring Son--Father, may I ask one more question?
Patient Father--Yes, my son, just one more.
Son--Well, then, father, how is it that while night falls, day breaks?

Often Is
"My husband wants to go on a fishing trip."
"Where?"
"I dunno. There's something fishy about it."

Public Property
A soldier parked an army jeep and started walking down the street. A policeman called after him: "Hey, buddy, drop a nickel in that parking meter."
"Put it in yourself," the GI yelled back. "That jeep belongs to you as much as it does to me."

Oil Discoveries Announced

AUSTIN, Tex., July 8--Texas operators reported 110 gas and 53 oil discoveries in June 1981, the Railroad Commission's Oil and Gas Division announced today.

In the year-earlier month, 110 gas and 51 oil discoveries were filed with the state's energy regulatory agency.

Gas discoveries in the sixth month of the year included 24 in deep South Texas, 23 in Southeast Texas, 20 in the Refugio area, 17 in West Central Texas, six in the San Antonio area, five in North Texas, four in East Texas, three each in the San Angelo and Midland areas, two each in the Panhandle and Lubbock areas, and one in East Central Texas.

Oil discoveries included nine in Southwest Texas, 11 in the San Angelo area, eight in North Texas, six each in the Midland and Lubbock areas, five each in the Refugio area and West Central Texas, and three in the

Panhandle area.

In June, operators reported 321 exploratory and field tests wound up as dry holes. New applications for permits to drill oil and gas tests totaled 3,704 in June, compared with 2,572 in the same period of 1980.

Applications to drill, deepen, plug back and for service wells in June amounted to 4,014 against 2,839 a year earlier.

Operators filed 833 amended applications to drill. A year earlier they submitted 636 amended requests.

Mountain climbers sometimes get carried away--in one of two ways.

There's more to being a good teacher than a knowledge of the subject.

The most valuable fixture in the reception office is a pretty receptionist.

TV COMMENTARY

By Bencie Christensen

A recent CBS special, hosted by Dan Rather, attempted to convince viewers how important detail and planning are in TV commercials. But the program really revealed how far out the ad agencies and TV productions companies are today.

TV commercials cost a quarter million dollars or more and take great preparations and lavish sets and screening of, sometimes, hundreds of actors and actresses. Yet, after some corporations buy all this, the commercial bombs.

THE simple truth--which few of these young moderns clustered around cameras arguing and jowling during a shooting might suspect--is that a sincere, appealing, honest testimonial, often sells as well as anything else.

THIS has been proved by Schlitz, which wasted millions on stupid commercials about "gusto" a few years ago, and lost sales as a result. Today they have straight-forward testimonials from their master brewer which are more convincing--and cost a fraction of what the mod set in the TV commercial production racket today usually charges.

LOCAL TV stations across the country are being severely criticized, rightly so, for making crime the big lead almost every evening. Why should local crime--which is usually not front page stuff in the newspaper (unless especially sensational)--top the news every night on TV? Viewers are, in general, sick of this and want to see something else.

ABC, which televised the National Open from Pennsylvania a couple of weeks ago, allocated many hours to that major golf event, and did a good job, generally speaking.

ONE of the main commentators, English, was, however, a bit windy, and the comment has been made that he could have left off at least a hundred of his "indeeds," which really add nothing of meaning.

IDEAL FOOD STORES

PRICES EFFECTIVE THRU JULY 18, 1981. QUANTITY RIGHTS RESERVED.

THIS WEEKS COUPON FEATURE

HERCULON CASUAL TOTES

YOU CAN OWN A COMPLETE SET BY REDEEMING WEEKLY COUPONS

FRESH

Ground Beef..... LB. \$1.08

THIS COUPON WORTH \$1.00 TOWARD THE PURCHASE OF ONE

UTILITY KIT \$3.99 Reg. 4.99

COUPON GOOD THRU JULY 22, 1981

U.S.D.A. CHOICE BUTCHER BLOCK BEEF

Round Steak..... LB. \$2.09

Meat Makes The Meal

AND IDEAL HAS THE MEAT...

Van Camp's Pork & Beans

16-OZ. CAN

26¢ LIMIT 4

Star-Kist Chunk Light Tuna

6 1/2-OZ. CAN

82¢ LIMIT 3

Fritos Corn Chips

REG. \$1.69 SIZE

\$1.18 LIMIT 2

Hi-Dri Bath Tissue

4-ROLL PKG.

69¢ LIMIT 2

KRAFT Real Mayonnaise

32-OZ. JAR

\$1.26 LIMIT 1

DEL MONTE WHOLE Green Beans

16-OZ. CANS

2.91¢

BETTY CROCKER Family Brownies

22 1/2-OZ. PKG.

\$1.17

CASCADE AUTOMATIC Dish Detergent

35-OZ. BOT.

\$1.36

PURINA Dog Chow

50-LB. BAG

\$12.88

FROZEN FOODS

ALL FLAVORS -- TOTINO'S

Party Pizza \$1.08

10-INCH 12 1/2-OZ. PIZZA

LIMIT 3

DAIRY FOODS

PARKAY

Margarine 48¢

16-OZ. PKG. LIMIT 3

HEALTH and BEAUTY AIDS

NO NONSENSE -- LIMIT 3 PAIR

Sheer To Waist Panty Hose... \$1.24

REG. \$1.69 PAIR

ORE-IDA Crisper Potatoes

20-OZ. PKG.

\$1.09

STEWELL Breadcrumbs

12-OZ. BAG

73¢

CAMELOT Cottage Cheese

24-OZ. PKG.

\$1.18

KRAFT DELUXE Sliced Cheese

8-OZ. PKG. AMERICAN OR PIMENTO

\$1.03

PERT DRY OR OILY Shampoo

15-OZ. BTL.

2.36

SURE SLICK Stick Deodorant

2-OZ. SIZE

\$1.99 REG. OR UNSCENTED

DRAWINGS EVERY WED. AT 2:00 P.M.

Winsday FOOD GIVEAWAY

IDEALS GREAT INFLATION FIGHTER WINSDAY GIVEAWAY

3 CERTIFICATE AWARDS

- \$1.00 IN MERCHANDISE
- \$.50 IN MERCHANDISE
- \$.25 IN MERCHANDISE

CERTIFICATES MUST BE REDEEMED WITHIN 3 DAYS

- YOU MUST BE 18 OR OLDER
- NEED NOT BE PRESENT TO WIN
- REGISTER BLANKS AT CHECK STANDS

Lusby Cats are 'Rolling On'

There were a couple of games played last night in the Women's Softball League. Both of the games played were very exciting in the first two innings, but after awhile nothing could be done to catch up with the winning team.

The first game had the undefeated Jr. Lusby Cats up against the Busters Dusters team. At the beginning both teams played tough, with the hot sun teams have gotta play tough and stay in there mainly because one team will give in to the sun, or somebody will get hurt, something like that. Some of the players in the Jr. Lusby Cats include Valerie Hagerman, Shelly Lackey, Kathy Beck, Donna Yarbrough. Some of the players on the Busters Dusters team include Sharon Swan, June Sexton, Sharon Whitefield Elaine Swan. In a later edition of either the Spearman Reporter or the Hansford Plainsman, I will have all the players names.

The game was played very well by both sides, but the Jr. Lusby Cats could not be shaken after they got a pretty good lead. The Cats started hitting and didn't let the Busters get too many hits by playing GREAT defense. So far, the Cats are still undefeated as to who and if anyone will beat them is up to the rest of the teams. So far the Cats are the only team that has beaten a team both times they have met. One of those wins was last week against the Red Hots, and yesterday's victory made them beat the Busters 2 out of 2 games. The Jr. Lusby Cats will have the night off this next coming Monday, July 20. But one thing for sure, they will be scouting how their July 27 opponents play--those being the Speartex Bottoms Up. The Busters Dusters will be facing the A&L Printing team.

The second game that started at 8:30 p.m. last night, also was played the way the first game

was played. The game was between the Speartex Bottoms Up and the A&L Printing team. The last time these two teams met, June 8, the Bottoms Up won the game, yesterday was a different story. Everyone played a great game on both sides, but A&L played a little bit better game. Some of the players on the Bottoms Up are Criselda and Ciria Vela, Norma Vela, Linda Lujan, Ramona and Tammy Garcia, Marta Rosales, April Percy. Some of the players on the A&L Printing are Pam Barber, Jeanne Close, Jackie and Janet Reed, Sonya Ooley. As I said before, I will have all the names of all the teams in a later edition.

Now, Bottoms Up tried hard to come back, but just couldn't as the A&L Printing Team won. This, by the way, is the first two teams that have split in the win and loss column--Bottoms Up won the first game between the two and the A&L Printing

won the second game. The Speartex Bottoms Up will meet the First State Bank Red Hots in the 7:00 game, and the A&L Printing team will go up against the Busters Dusters at 8:30 p.m. Those two games are going to be "doozies", and they will be very close indeed.

There are a few tournaments this weekend and at Press time I didn't have if any Spearman team would compete in a tournament.

Third Place teams. Prizes will be given to the Best Defensive, Best Offensive and the Home-run King.

Competition will be mixed--from Texas and Oklahoma Panhandles, and Southern Kansas. The Softball Council is sponsoring the tournament.

Contact Kelly Wolff, 435-3909.

The girls softball program ended Friday night, with first place awards to the Wy-Tex pink panthers, coached by Donna and Eugene Yarbrough. Second place was a tie between the Consumers Sales Yosemite Sams, coached by Ray Thomas and the Anthony Electric Stars, coached by Kathy Beck and Johnnie Crawford.

Thursday evening awards were given to the boys participating in the tee ball program. First place went to the General Store Pirates, coached by Ronnie and Kathy Beck. A tie for second place went to the John Deer Bucks, coached by William King and Terry Delozier and the Hands Welding Cubs, coached by Terry Latham and Leon Hagerman.

The boys' baseball season ended on Thursday, with a game between the Roughnecks and Astros. Final standings left, because of makeup games not being able to be played with a tie for first place between the Baker & Taylor Roughnecks and the Lions Club Astros. Baker & Taylor is coached by Mike Goff, Kenneth Brown and Johnny

Men's Softball Games

The Men play tonight and it looks like it is going to be another night of exciting action. Those playing tonight, Tuesday July 14, will all be playing exciting games. Super Service had the night off. There are two more games, including tonights action, and then the season will be over for the Men, but then there are post-season play. There is a Tournament at Perryton in August and the deadline for entries is July 31.

One of the games played at 7:00 will have the Union Church battling the tough John Deere team at the Babe Ruth Field, while this game is going on, North Plains will be taking on Tico at the field East of the Y. Agco will play Spearman Auto at 8:30 p.m. at the Babe Ruth field. And Crawford Implement will be taking on Hi Plains at 8:30 p.m. at the East of the Y field.

The games that will be played for Thursday will have Agco going up against Tico at the Babe Ruth Field at 7:00 p.m. At the same time Hi Plains will take on Spearman Auto at the East of the Y Field. At 8:30 Union Church will battle North Plains at the Babe Ruth Field. And the other 8:30 game will have the Super Service team going up against the Tough John Deere Team at the East of the Y field.

Now, all of these games will be very exciting so go on out and catch a few good games.

Biogas program demonstrates how manure saves money

STEPHENVILLE — Manure down on the farm can now mean more than just a mess. It can mean fuel and that means money — money saved and perhaps money earned — and that's good news for both farmers and food-buying urbanites. A Tarleton State University researcher recently demonstrated how anaerobic digestion of animal waste produces biogas which is 60 percent methane and 40 percent carbon dioxide. Biogas can be used in the same manner as natural gas or it can be used as a fuel for internal combustion engines with minor carburetor modifications.

Dr. Ed Fulton, professor of poultry husbandry at Tarleton, built an anaerobic digestion system, one the size for a family farm and the other designed for specialized poultry, swine or dairy farming.

Fulton's work is supported by grants from Texas A&M University's Center for Energy and Mineral Resources.

ONE MINUTE SPORTS QUIZ

1. Who won the men's singles at Wimbledon?
2. Who won the women's singles at Wimbledon?
3. Name the winner of the Western Open golf tournament.
4. Who won the LPGA Peter Jackson Classic?
5. Name the winner of the Firecracker 500 stock car race.

Answers To Sport Quiz

1. John McEnroe over Bjorn Borg.
2. Chris Evert Lloyd over Hans Mandlikova.
3. Ed Fournier.
4. Australian Jan Stephen.
5. Cale Yarborough.

The trouble with vacations is that most of them end too soon.

BONELESS Chuck Roast \$1.48 LB. <small>U.S.D.A. CHOICE BUTCHER BLOCK BEEF</small>	BUCKBOARD Boneless Hams \$1.88 WHOLE LB. <small>WATER ADDED 5 TO 8 LB. AVG.</small>	CENTER CUTS RIB Pork Chops \$1.98 LB.	JIMMY DEAN Pork Sausage 1-LB. PKG. \$1.49 2-LB. PKG. \$2.97
---	---	--	---



DOUBLE GUNN BROS. STAMPS EVERY WED.

BONELESS Bottom Rounds Round Roast \$2.09 <small>U.S.D.A. CHOICE BUTCHER BLOCK BEEF</small>	BONELESS Chuck Steaks \$1.58 <small>U.S.D.A. CHOICE BUTCHER BLOCK BEEF</small>
BONELESS Shoulder Roast \$1.88 <small>U.S.D.A. CHOICE BUTCHER BLOCK BEEF</small>	RODEO BUCKBOARD Boneless Hams \$1.98 <small>U.S.D.A. CHOICE BUTCHER BLOCK BEEF</small>
LOIN Pork Chops \$2.09 <small>CENTER CUTS</small>	RODEO SLICED Meat Bologna \$1.59 <small>1 LB. PKG.</small>

Farm Fresh Produce

Plum Crazy Sale!

ALL VARIETIES Plums 69¢ LB.	LARGE SLICING Tomatoes 33¢ LB.	JUICY SWEET Nectarines 73¢ LB.
--	---	---

ICE CREAM

ALL FLAVOR Dairy Belle Ice Cream \$1.29 <small>1/2 GAL.</small>	6-PACK Coca Cola 1.89 <small>12-OZ. CAN</small>
--	--

Ice Milk Bars, Popsicles, or Fudgesicles 12-PK. **\$1.36**

Food Stamps Buy More At Ideal...

DOUBLE



GUNN BROS. STAMPS EVERY WED.

Holt To Give Recital



Miss Kristi Holt, daughter of Mr. and Mrs. Pat Holt of Gruver, will play a piano recital on Sunday, July 19, at Gruver. The recital will be presented in the sanctuary of the First Baptist Church.

Kristi has been a student of Mrs. Lon Godley four years. She will play a program of pieces selected from the advanced repertoire of the Music Teachers' national requirements. Also included on the program will be one group of two-piano numbers.

Kristi has played solos in local, district, and state auditions in Oklahoma and in Texas. She has been a participant in the Greater Southwest Music Festival, and is active in band and as stage band accompanist in school.

Recital repertoire will be: *Prelude and Fugue No. XXI* from "The Well-Tempered Clavier" by Bach, *Prelude in G Flat, "La Fille aux Cheveux de Lin,"* Dr. Gradus and Parnassum, *Prelude in F Major* by Debussy, *Romance* by Sibelius, *Rhapsody in G Minor* by Brahms, *Liebestraum* by Liszt.

For two pianos: *Serenade* by Richard Strauss, Arr. by Hazel Bishop, *The Harmonica Player* by David Guion, *Jamaican Rumba* by Arthur Benjamin, Selections of Popular Favorites

Arranged.

Piano II will be played by Billie Godley.

The public is cordially invited to attend the recital which begins at 3:00 p.m. A reception will be held following.



Fried potatoes can have two to four times the calories of a plain baked potato.

Open Tennis Tournament Set

Spearman Open Tennis Tournament has been set for July 30 - August 2.

Entry deadline for juniors and adults is Tuesday, July 28.

Juniors will begin play on Thursday at 9:00 a.m. for doubles, and 10:00 for singles. Adults begin play Saturday at

9:00 a.m. and 10:00 a.m. for singles.

Matches: 2 out of 3 sets with a tie-breaker at 6 all. You may have your choice of playing a 9 point or 12 point tie-breaker. No ad scoring will be used through quarter finals.

Entry limit for juniors is 3

junior events and 1 adult or special event, and for adults 3 total events.

If you enter 3 events please be prepared to play several matches back to back!!!!

Entry fee is \$6.00 per person per event and should be made payable to Spearman Open.

Send entries with entry fee to: Sheila Watley, 727 Wilbanks, Spearman, Texas 79081, 806-659-2970.

An event may be cancelled at the discretion of the tournament director, depending upon the number of entries.

NAME _____ ADDRESS _____

CITY _____ PHONE _____

DATE OF BIRTH (For Juniors) _____

CHECK EVENTS YOU ARE ENTERING

ENTRY FEE: 6.00 per person per event. Please include seeding information

JUNIORS		ADULTS	
BOYS	GIRLS		
___ 18 Singles	___ 18 Singles	___ Men's A Singles	___ Wom. A Singles
___ 18 Doubles	___ 18 Doubles	___ Men's A Doubles	___ Wom. A Doubles
___ 16 Singles	___ 16 Singles	___ Men's B Singles	___ Wom. B Singles
___ 16 Doubles	___ 16 Doubles	___ Men's B Doubles	___ Wom. B Doubles
___ 14 Singles	___ 14 Singles	___ Men's 35 Singles	___ Wom. 35 Singles
___ 14 Doubles	___ 14 Doubles	___ Men's 35 Doubles	___ Wom. 35 Doubles
___ 12 Singles	___ 12 Singles	___ Mixed A Doubles	___ Mixed B Doubles
___ 12 Doubles	___ 12 Doubles		

EVENT _____ PARTNER _____

EVENT _____ PARTNER _____

EVENT _____ PARTNER _____

Meek And Gressett Attend Tennis School

On July 5th Jeff Gressett and Greg Meek from Spearman went to the Apacheland Tennis School at Tyler, Texas. While there they played a lot of tennis and other stuff. The first half of the week Jeff and Greg went through a lot of drills to help their game. The last part of the week they had a tourney. There were Mixed Doubles, Doubles, and Singles. There were 3 classes: beginners, intermediates, and advanced. Both Jeff and Greg were in advance. In the Mix Doubles, Jeff and his

partner, Kelly Reed from Whitney won consolation and were beaten by the team that won first. Greg and his partner, Shawn Holt from Bozzior City won 3rd. In the singles, Jeff won 2nd and Greg won 3rd. In doubles, Greg played with Sturt Stutterfield from Houston. They won 3rd Overall. Jeff and Greg had a great time in Tyler.

NEWS VIEWS

Donald F. Regan, Treasury Secretary:

"We're not forecasting any major recession but more of a slowdown in the economy to take some of the steam or heat out."

So Easy

It is always so easy to substitute our prejudices for our good judgment.

-Baptist Observer.



The first raincoat was made by Francois Fresnau, Chief Engineer at Cayenne, French Guiana, who discovered rubber trees growing at Aprouage in 1747, and water-proofed an old overcoat by smearing it all over with latex.

"There is no pillow so soft as a clear conscience." French Proverb

NuTone

Scovill

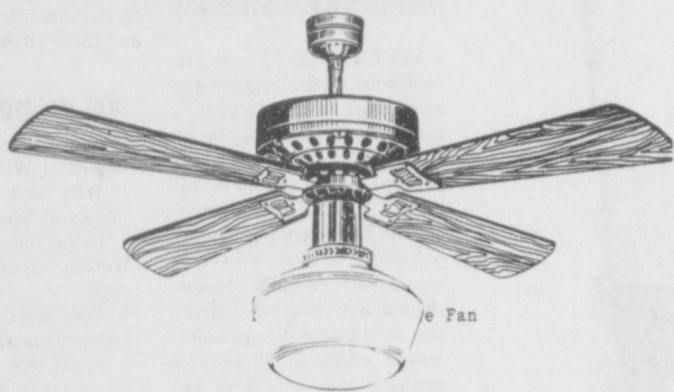

PFM-52 white or brown \$ **228⁸⁸**

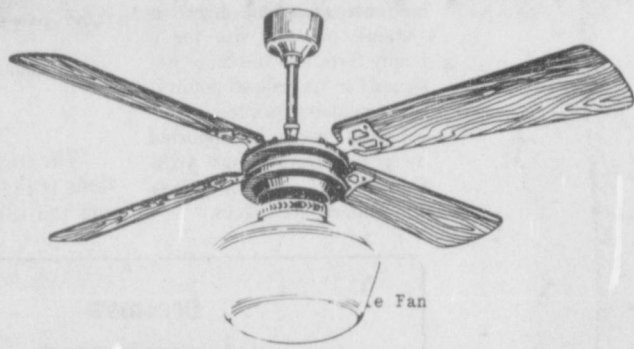

PFL-52 white or brown \$ **158⁸⁸**

Sale, July 16th through 24th.
Earl's T.V. & Appliance

106 E. Kenneth

659-2121

WATCH YOUR ENERGY

COOLING YOUR HOME CAN BE EASIER IF YOU FOLLOW TWO TIPS THAT CAN HELP FROM THE NATIONAL ENERGY WATCH.

YOU CAN KEEP YOUR COOL BETTER IF YOU KEEP MOST OF YOUR STORM WINDOWS IN PLACE ALL YEAR. WHILE SOME WINDOWS SHOULD BE OPENED TO PROVIDE VENTILATION, KEEPING THE STORMS DOWN CAN HELP KEEP AIR-CONDITIONED AIR IN.



PLANT TREES OR LARGE SHRUBS AROUND YOUR HOME. DECIDUOUS TREES (THOSE THAT LOSE THEIR LEAVES IN WINTER) HAVE THE SPECIAL ADVANTAGE OF PROVIDING SUMMER SHADE BUT ALLOWING MAXIMUM EXPOSURE TO THE SUN IN COLD WEATHER.

THESE TIPS ARE FROM THE NATIONAL ENERGY WATCH, AN ENERGY EFFICIENCY PROGRAM FROM THE ELECTRIC UTILITY INDUSTRY.

July Clearance Sale

Ladies Summer Shoes
30% off



Children's Summer Shoes
30% off



One Group of Mens Shoes
1/2 price



Handbags
1/2 price



Sale starts Wednesday, July 15

Boyd's Shoes

209 Main Spearman, Texas

MAINTENANCE PERSON

REGULAR FULL TIME EMPLOYEE

Northern Natural Gas Company will take applications on Friday, July 17, 1981, between the hours of 9 A.M. and 3 P.M. for regular full time Maintenance Person to work at the Canadian Plant. Apply at the Canadian Office on Highway 83 & 60 south of Canadian, Texas. Typical job duties are: facility clean up, assisting with overhauls of large internal combustion gas compressor engines, maintenance of vessels and towers, all phases of pipeline repair and relieving regular operating crew during vacation or illness, etc. Pre-employment test will be given for the Maintenance Person job on Saturday, July 18, 1981 at 9:00 A.M. at the Canadian Office for all persons that have completed an application. Northern Natural Gas Company is a major diversified energy company offering an attractive salary, and has an excellent benefit program. Equal Opportunity Employer.

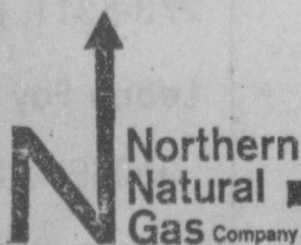

When You're Ready To Invest \$100,000. Call Us First.

We'll Pay 19.119% **

When you're ready to invest \$100,000, call us. Tell us what you think your money is worth. We're confident we can offer the high rate your \$100,000 deserves with a Large Certificate of Deposit.

Look at the chart of dates and rates. By compounding your interest daily, we can give you a very attractive annual yield. Maybe the highest in the region.

We realize you don't ordinarily expect to see offers like this from a bank. But it's this kind of willingness to respond that makes us one of the strongest and fastest growing banks in the Texas-Oklahoma area.

If this offer sounds good, see John Cluck, our President, or Larry Orman, Senior Vice President. Or call (806) 435-3676 and ask for our Money Market Advisor. We'll talk by phone, or we can come to visit you. We think we're the only bankers around who will give you what your money is worth.

Term	Rate	Annual**
30 days	17.500%	19.119%
90 days	17.250%	18.822%
120 days	17.000%	18.525%
180 days	17.000%	18.525%
1 year	15.000%	16.179%

* Minimum deposit \$100,000. Limited offer. Rates subject to change without notice.
 ** Annual yield based on daily compounding. As required by law, all certificates are subject to substantial interest penalty for early withdrawal. All deposits are insured to \$100,000.

We're the bank you call First.



First National Bank
 Perryton, Texas
 806/435-3676
 Member FDIC

Emphasis On Exports

Texas Feed Grains Stocks Up 12% Over 1980 Levels

AUSTIN—Texas feed grain stocks are up 12 percent from 1980 at 3.4 million metric tons reports Agriculture Commissioner Reagan V. Brown.

"And with a record world grain production expected this year (1.636 million metric tons), we'll certainly have our marketing work cut out for us," Brown noted. The Foreign Agriculture Service has reported that crop conditions in Argentina, Australia and Canada are very promising.

The June 1 report from the Texas Crop and Livestock Reporting Service indicates that both farm and off-farm stocks, except wheat and corn, were down from last year. A 60 percent increase in corn stocks more than offset smaller stocks of the other feed grains, Brown noted. Sorghum stocks in all positions stood at 30.6 million

hundredweight, down 19 percent. Oats in all positions totaled 2.1 million bushels, 37 percent below the previous year.

Barely was estimated at 92,000 bushels, down 57 percent from 1980. Both farm stocks and off-farm stocks are below the previous year.

Wheat stocks increased from 1980 by 8 percent. Wheat in all positions was estimated at 65.1 million bushels while corn totaled 76.5 million bushels.

"With the 1981 Texas winter wheat crop shaping up into a bumper harvest, we're pushing hard in our marketing efforts to open new markets and increase our existing ones," Brown said. "It's more important than ever that we push all the wheat we can into world markets."

"Every man's neighbor is his looking glass."
 English Proverb

Watch Your Energy

HERE ARE FOUR WAYS TO CONSERVE ENERGY THIS SUMMER WITHOUT REALLY LOSING MUCH COMFORT.

1. SHADING YOUR WINDOWS FROM DIRECT SUN CAN HELP A LOT BY USING DRAPERIES INSIDE YOUR HOME, AND AWNINGS AND OVERHANGS OUTSIDE, YOU MAY BE ABLE TO REDUCE SOLAR HEAT GAIN BY AS MUCH AS 80 PER CENT!

2. DO YOU DEFROST YOUR REFRIGERATOR REGULARLY? FROST THAT'S MORE THAN ONE-FOURTH INCH THICK ACTS AS AN INSULATOR THAT MAKES YOUR REFRIGERATOR OR FREEZER WORK HARDER AND REDUCES ITS EFFICIENCY!

3. USE FLUORESCENT LIGHTS WHENEVER YOU CAN! THEY GIVE OUT MORE LIGHT PER WATT. A 40 WATT FLUORESCENT LAMP GIVES OFF 80 LUMENS PER WATT, A 60 WATT INCANDESCENT ONLY 14.7 LUMENS PER WATT!

4. IN VERY HUMID WEATHER, SET UP THE FAN ON YOUR AIR CONDITIONER AT LOW SPEED. IT WILL PROVIDE LESS COOLING, BUT WILL REMOVE MORE MOISTURE. THESE TIPS ARE FROM THE NATIONAL ENERGY WATCH, AN ENERGY EFFICIENCY PROGRAM FROM THE ELECTRIC UTILITY INDUSTRY.

From the TAP Kitchen



FRESH WATERMELON COOLER is a tangy refreshing drink that's great for the summer weather, notes the Texas Department of Agriculture's home economist. The refresher is also a good way to use a watermelon when there is some left over.

FRESH WATERMELON COOLER

- 1 qt. watermelon, blended
- 2 T. lime juice
- 2 T. lemon juice
- 1 T. orange juice
- 1 C. sugar or to taste

Place all ingredients in blender and spin. Chill before serving. Serve over ice. Makes 2-3 servings.

For additional recipes, write: Commissioner Reagan V. Brown, Texas Department of Agriculture, P. O. Box 12847, Austin, Texas 78711.



Let your child pick up after himself. Keep a hamper in the bedroom for immediate clothing discards. It should be small enough for toddlers to handle easily.

\$1.99 COCA-COLA **45c**
6 PACK 12 OZ. CANS SINGLE 12 OZ. CAN

RATH SPECIALS

RATH BOLOGNA 6 OZ. PKG. **79c**
 RATH PICKLE AND PEPPER LOAF 6 OZ. PKG. **79c**
 RATH HICKORY SMOKED OR SMOKY MAPLE BACON 1 LB. PKG. **\$1.39**
 RATH SALAMI 6 OZ. PKG. **79c**
 RATH LUNCHEON LOAF 6 OZ. PKG. **79c**

KRAFT Parkay Margarine
 1 lb. quarts **49c**

FRESH, DELICIOUS TEXAS WATERMELONS
\$2.99 each

SHURFINE Catsup
59c
 32 oz. botl.

FOLGER'S FLAKED COFFEE
\$1.99
13 OZ. CAN

BORDEN'S NUTTY BUDDYS 8 CT. PKG. **99c**
 BORDEN'S CHOCOLATE MILK OT. **79c**
 BORDEN'S ICE CREAM SANDWICHES 8 CT. PKG. **89c**

SHURFINE Macaroni & Cheese Dinner
 7 1/2 oz. box **4 for \$1.00**

ALLSUP'S
 CONVENIENCE STORES
 "THERE'S ONE NEAR YOU"

PRICES EFFECTIVE JULY 16-18, 1981 WHILE SUPPLIES LAST

Fantastic Savings!

1/2

price sale

Starting Monday, July 20th

at

The LADY FAIR

PLAINS SHOPPING CENTER SPEARMAN, TEXAS

FU President Urges Farmers To Back Farm Bill

PLANO, Texas: "This could be the last year many farmers in Texas and this nation will be growing crops because of the low prices they are receiving," Texas Farmers Union President Mike Moeller warned Thursday. "Moeller spoke at the Wells Brothers Grain Elevators in Plano, an area which contains many wheat and grain farms."

"Many farmers plunged deep into debt last year because of the devastating drought. This year, they are faced with even higher prices for seed, fertilizer and equipment, unparalleled high interest rates and a depressed market for their crops," Moeller stated. "And on top of all that, the prospects of having a Farm Bill in 1981 which will benefit the family farmer does not appear all too rosy," he added.

In Texas, wheat production is at an all time high, with the state agriculture department estimating 179 million bushels, 38 percent more than last year's production. Also, 29 percent more acreage was planted in wheat this year in the hope that many farmers could offset last year's losses with a good wheat crop.

"The Department of Agriculture in Washington has already announced there will be no acreage limitations on wheat planting in 1982 for the third straight year," Moeller noted. "No limitations coupled with the low loan levels mean that wheat and other grain prices will remain depressed unless action is taken by Congress which will adopt a Farm Bill this year," Moeller said.

The possibility exists for large purchases of American wheat and grain by the Soviet Union, but that will not take place for several months. Secretary of Agriculture John Block said this week no date has been set for negotiations with the Russians on the trade agree-

ment which expires September 30.

"It is a sad comment that the price of wheat and grain in this country may be determined by what the Soviet Union may or may not order this year," Moeller said. "What we need to do is raise the loan rates for wheat and other grains and sell our crops to the Russians which will guarantee our farmers a fair profit. Instead of getting \$3 or \$4 at most for a bushel of wheat, they should be getting \$6 or \$7 a bushel from the Soviet Union."

The Texas Farmers Union President reported that Secretary of Agriculture Block also said this week he will recommend a presidential veto of the 1981 Farm Bill if target prices are retained as proposed in both the House and Senate versions of the bill. Block also said other objectionable provisions include the sugar program, peanut allotments and the dairy program. Block said if the dairy support program is over 70 percent of parity, the veto of the Farm Bill by the president is likely.

"What we are seeing is a step by step attempt by the Reagan Administration to water down the various commodities included in the 1981 Farm Bill with continued low prices for American farmers' crops," Moeller said. "Unless we have a Farm Bill which provides for realistic loans and prices for farm products, we will see even more farmers go bankrupt of sell their farms this year," Moeller predicted.

Moeller urged farmers to get behind the bill while in Congress and urge a minimum of 75 percent of parity be included for the commodities covered by the Farm Bill. "Otherwise, we could end up with a Farm Bill which is virtually meaningless which will cost both farmers and the American consumer in the long run," Moeller concluded.



YMCA FUN RUN WINNERS, left to right, Chuck Eaton, 1st Place in men's 3.3 mile run; Jerry McClure, 1st in men's 41-50 age group; Kim Brock, 1st Place in men's 21-30 age group; Glenn Blodgett, 2nd in men's 31-40 age group;

Stephanie Brock, 1st Place, women's 21-30 age group; Mike Lopez was 1st in men's 31-40 age group; Roger Meadows 2nd in the men's 21-30 age group; Chad Guthrie, 3rd in men's 3.3 mile run.



John Rodolph won first in the Men's 0-20 age group in YMCA July 4 Fun Run.

We are born believing. A man bears beliefs as a tree bears apples.
-R.W. Emerson.

Man can believe the impossible, but many can never believe the improbable.
-Oscar Wilde.

So It Seems
Many motorists appear willing to meet the other cars more than half way.
-Constitution, Atlanta.

Revolving Kind
He had a head like a doorknob--any girl could turn it.
-Journal, Miramar, Cal.

Samuel R. Pierce Jr., Housing and Urban Development Secretary, in speech to the NAACP meeting: "I believe this country's economy is in very serious trouble...this economy has to be turned around."

Ayatollah Ruhollah Khomeini, Iran's leader: "We must not forget that we are at war with America."

Truth
Ability avails little without dependability.
-Grit.

Tent Show Memorabilia Given To Texas Tech Museum

LUBBOCK--Only the real old-timers remember Rolland and Peggy Haverstock, but fans of America's midwestern tent shows of the earlier 20th century recall the Haverstocks as one of the longest running companies.

Now the records, some costumes and even some of the musical instruments that entertained thousands have been given to Texas Tech University. The records will be housed in the Southwest Collection, Texas Tech's regional archive. The costumes and instruments will be in The Museum of Texas Tech University.

Dr. David J. Murrah, university archivist, was intrigued particularly with a set of cowbells tuned for concert performances.

"And the five boxes of written material," he said, "contain the most complete record of a tent show I have ever seen." The material includes financial and performance records, advertising materials and itineraries.

The Southwest Collection is becoming a major repository for tent show materials. It began as a result of necessary research preceding the 1976 revival of the New Harley Sadler Tent Show, staged by Texas Tech University as a bicentennial event.

"As study of the historical Sadler progressed, the need became apparent for a repository that would house materials relating to Sadler and other theatrical companies which had crisscrossed the Plains," Murrah said.

The contribution tent shows made to American culture was significant.

The New York Times in 1927 contended that the tent show "constituted a more extensive

business than Broadway and all the rest of the legitimate theatre industry put together" with more than twice the number of patrons. Tent shows annually offered 96,000 performances annually, while legitimate theaters presented 80,000.

And tent shows visited 53 towns to every one visited by Broadway-style companies.

The Haverstocks was unlike most tent shows that folded during the hard times of the Great Depression. Haverstock shows ran through World War II and closed in the 1950s when Rolland and Peggy retired to Wichita Falls. Rolland died there, and Peggy still makes her home in that city. It was she who gave the materials to the Southwest Collection.

Rolland's parents were associated with the Strong Brothers Circus and Tent Show, and he was used to two-night stands from early childhood when he played both boy and girls parts. He met Peggy in southern Illinois and after their marriage, they formed their own company.

They were masters of comedy and tragedy. They were magicians and musicians. "Ten Nights in a Barroom," "Uncle Tom's Cabin" and the Toby and Suzie comedy parts were standard fare for fans who thronged to see live theater as often as it came to town.

Dr. Clifford Ashby of Texas Tech's theater faculty expects scholarly interest in the tent show culture to grow.

"Although still unremarked by the standard works devoted to theater history," he said, "there seems little doubt that teaching is often the effort to persuade younger people to accept the conclusions of another generation."

BIBLE VERSE

"I have fought long and hard for my Lord, and through it all I have kept true to him. And now the times has come for me to stop fighting and rest."

1. Who is the author of the above declaration?
2. To whom was he writing?
3. Where was he at this time?
4. Where may we find this statement?

Answers to Bible Verse

1. Paul the Apostle.
2. To Timothy, a young preacher.
3. In prison in the city of Rome.
4. II Timothy 4:7. (Living Bible)

Teaching is often the effort to persuade younger people to accept the conclusions of another generation.

PRICES GOOD THRU JULY 18TH

UNITED Supermarkets

Perryton, Texas

SELF SERVICE PRICES

<p>DOG FOOD 40 LB. BAG \$6.98</p>	<p>ICE CREAM 1/2 GALLON RED RING FLAVORS \$1.39</p>	<p>TIDE 15' OFF LABEL \$1.59</p>
<p>BLACK-OUT BINGO WIN... 1200 S&H GREEN STAMPS</p>	<p>DAWN LIQUID DETERGENT 30' OFF LABEL 48 OZ. \$1.98</p>	<p>SOAP 3 BAR PACK 25' OFF LABEL \$1.09</p>
<p>CHICKEN OF THE SEA 6 1/2 OZ. \$69c</p>	<p>COKE 6 PACK 12 OZ. CAN \$1.59</p>	<p>POT PIES 8 OZ. \$1.18</p>
<p>GILLETTE TRAC II RAZOR BLADES 9 CT. \$2.59</p>	<p>DOUBLE STAMPS WITH A \$2.50 PURCHASE OR MORE EXCLUDING CIGARETTES</p>	<p>SAT!</p>
<p>TRAC II FINE FARE ASPIRIN 100 CT. BOTTLES \$49c</p>	<p>FRITOS CORN CHIPS KEEBLER CLUB 1 LB. REG. \$1.09 \$79c</p>	<p>CRACKERS OR HONEY GRAHAMS 16 OZ. CINNAMON CRISPS 14 OZ. \$89c</p>
<p>YELLOW MEAT PEACHES \$39c LB.</p>	<p>"GARDEN FRESH PRODUCE"</p>	<p>MELONS \$39c LB.</p>
	<p>BELL PEPPERS NEW RED \$4 FOR 5 LBS.</p>	<p>TOMATOES 4 CT. PLASTIC CRTL. \$39c</p>

B SPEARMAN
659-2514

**BROCK
AGENCY**

H'S
HAIL INSURANCE TIME

Men & Women's Softball Action

Although the Tee Ball, Girls Softball and Baseball Seasons are over, there is still lots of Women and Men's Softball action to go.

Now, the action for the remainder of this week, will have Men in action. There will be four games played this Thursday, July 16. Crawford Implement will have the night off. One of the 7:00 games will have Agco going up against Tico at the Babe Ruth Field; the other 7:00 game will have Hi Plains up against Spearman Auto—they will be playing at the East of the Y field. The Union

Church team will then face the North Plains team at the Babe Ruth Field starting time will be 8:30 p.m. At the same time Super Service will be facing the tough John Deere team at the East of the Y Field. During the weekend there will be practice for some Women's teams and some will probably be competing in the Tournaments during the weekend.

Then on Monday, July 20, there will be lots of action in that evening. The first game, beginning at 7:00, will have the Spearer Grain Bottoms Up going up against the First State

Bank Red Hots. These two teams are evenly matched and there is no telling how close the game will be until the last out. The late game, the 8:30 game, will have the Busters Dusters facing the A&L Printing team. Both of these teams are also very even, so this game should be very close indeed.

One trouble with the human race is the number of people who know how to read but have not learned how to think.

4-H Members To Model In District

Three 4-H members from Hansford County will model apparel they have created in this year's Panhandle District Fashion Revue, Thursday, July 16, at the Sunset Center Shopping Mall, Plains Boulevard, just east of Western Avenue in Amarillo.

Members from 4-H Clubs in 20 counties will compete for honors and the right to represent the Panhandle in state competition.

The theme for this year's event is "Fashion Extra," said Peggy Winegarner, County Extension Agent.

Representing Hansford will be Karen Kenney, Anne Marie Jarvis and Carol Poole.

Already these entrants have won in county competition. Contestants are judged on their

sewing and construction skills, overall appearance, modeling abilities and their 4-H record books.

Participants in the district competition will register at 9 a.m. at the Texas A&M University Agricultural Research and Extension Center, 6500 Amarillo Boulevard West, in Amarillo. Judging will begin at 9:30 a.m.

While the judging is being conducted, parents, leaders and guests will attend a special program from 10 to 11:30 a.m. at the Energas Company Flame Room, 301 South Taylor, in Amarillo. The program will be "Summer Entertaining With the Gas Grill," conducted by

Joy Gibson, consumer information specialist with Energas.

At 1 p.m., fashion revue contestants will report to the J.C. Penney Company dressing rooms at the Sunset Center to prepare for the public revue at 2 p.m. The revue will be narrated by Bill Sexton, KGNC Radio personality.

In addition to naming the top seniors who will advance to the State 4-H Fashion Revue, September 16-18 in San Angelo, awards also will go to winners in

the junior divisions and to contestants having the best record books chronicling their work on the project.

Two junior level contests will be staged in addition to the senior competition, Mrs. Winegarner said. These younger 4-H members, ages 9-11 and 12-14, will not compete beyond the district level.

"Where there is music there can be no harm."
Spanish Proverb

Stars and Babes Win

There were a couple of games played Friday night, July 10, at the Little League Ball Park. Both games had #1 going up against #2 in the League. The first game was a Girls Tee Ball Game. It was very exciting.

The Tee Ball teams playing were the Bunkhouse Babes against the Berry Cleaner Bears, now as everyone should know, the Bunkhouse Babes were undefeated going into the game. Well, it was a very good fought match.

The players and coaches for both teams are—first for the Bunkhouse Babes—Coaches include Cindy Schneider and Judy Nelson. The players are as follows: Brandi Schneider, Kyla Nelson, Chantel Robinson, Jamie Maize, Shelly Whitefield, Shea Mize, Mindy and Laci Lasater, Kim Slater, Shea Crawford, Kili Campbell, Tracy Tigrett, Mary Cook, Michelle Cook, April Graham, Kathy Brewer and Nancy Ivey.

The Coaches for the Berry Cleaner Bears are: Linda Butt and her assistant, Mary Ann Brinson. The Players are Suzanne and Sara Sanders, Maria and Teresa Vela, Deziree and Mitzi Pearson, Melodie and Melissa Schumann, Lynda Bost, Taydawn Elliott, Laci Morris, Tessa Pate, Jill Lusby, Cindy Elliott, Haley Shieldknight, Heidi McRee, Tracey Patzold, Cindy Riggs, and Khaki Coates.

The Bears played a very tough game, but the Babes did a great job that they won the game. So the Bunkhouse Babes began undefeated and ended their season UNDEFEATED. The Babes had a great year, and no one could say anything more about it—not one Major League Baseball team could have been undefeated all their Season long. Some of the players of this year's Girls Tee Ball, will remember one perfect game, but the Babes will remember all their perfect games!

After the exciting Tee Ball game, the Girl's Softball game between the Wy-Tex Pink Panthers, coached by Donna Yarbrough and Sharon Whitefield,

and the Anthony Electric Stars, coached by Kathy Beck, Sharon Swan and Johnny Crawford—it was a great game also. It seems that any time the First Place and Second Place teams play, there is always such a good game played.

The players on the Anthony Electric Stars are Leticia Vela, Rocio and Becky Rosales, Denise Rojas, Clara Gonzales, Melissa Beck, Stacie Swan, Jan Crawford, Crista Urban, Sherry Sexton, Meli Floyd, and April Dossey.

The players for the Wy-Tex Pink Panthers are Jennifer Yarbrough, Ginger Pearson, Carly Shieldknight, Kathy Vanlandingham, Kathy Love, Melissa Bullard, Rhonda Ross, Ronda Gibson, Tammy Nollner, Michele Savage, Jennifer Reimer, and Jill McLain.

Both teams played an EXCELLENT JOB, Friday night—July 10. One team had to come out on top or win the game. The winners celebrated their victory and the losers also celebrated, mainly because they received their Championship Medals. The Stars beat the Pink Panthers by the score of 14-6. All of the girls played just did fantastic job.

As I told y'all in the July 12 edition of the Hansford Plainsman, that there might be games made up, well, the season for Tee Ball, Softball and Baseball—boys and girls—ended this past week.

After the Tee Ball game, the girls received their ribbons and etc. The Babes were the Undefeated Champions and received their First Place Ribbons, the Berry Cleaner Bears received their Second Place ribbons, etc. The same was done after the Girls Softball game, the Wy-Tex Pink Panthers all received their Gold Medals, and the Anthony Electric Stars received their Silver Medals.

CONGRATULATIONS TO ALL THOSE THAT PARTICIPATED IN THIS YEAR'S YMCA SUMMER BALL PROGRAMS, FOR MAKING IT THE SUCCESS THAT IT WAS!

"AT A FULL SERVICE" SUPERMARKET!

SHOULDER ROAST UNITED TRU-TENDER OR CHOICE BONELESS \$1.49 LB.	ARM ROAST UNITED TRU-TENDER OR CHOICE BONELESS \$1.79 LB.	HORMEL LITTLE SIZZLERS 12 OZ. PKG. 98¢
BONELESS STEW MEAT \$1.89 LB.	FLOUNDER FILLETS WASTE FREE \$1.49 LB.	COUNTRY PRIDE PICK-O-CHICK CONTAINS: 2 SPLIT BREASTS 2 THIGHS 2 DRUMSTICKS 98¢ LB.
CUBED STEAK \$2.49 LB.	GROUND BEEF FAMILY PACK 98¢ LB.	WILSON'S CERTIFIED FRANKS MEAT 12 OZ. PKG. 68¢
	WILSON'S CERTIFIED BOLOGNA MEAT 1 LB. PKG. \$1.29	

DOUBLE STAMPS WED.! WITH A \$2.50 PURCHASE OR MORE EXCLUDING CIGARETTES

BALLARD SWEETMILK OR BUTTERMILK BISCUITS 8 OZ. 19¢	PLAINS SLIM 'N TRIM MILK 1/2 GAL. 89¢
FINE FARE CORN OIL OLEO QUARTERS 2 1 LB. PKGS. 89¢	

"FROZEN FOOD"

PATIO PATIO MEXICAN STYLE DINNERS MEX. STYLE FIESTA COMBINATION BEEF, CHEESE ENCHILADA DINNER ... 79¢	COUNTRY TIME LEMONADE REG. OR PINK 6 OZ. CANS 3 \$1
BIRDSEYE STRAWBERRIES FINE FARE WHIPPED TOPPING 8 OZ. 79¢	UNITED Supermarkets Perryton, Texas QUANTITY RIGHTS RESERVED

Old Dependable,

COMMUNITY Public Service Company

New Dependable.

Texas-New Mexico Power Company

Community Public Service Company has changed its name to Texas-New Mexico Power Company, to better describe the area we serve. You'll get the same dependable service we've provided over the last 45 years. And you can still pay your bills at the same office, or mail them to the same location. Texas-New Mexico Power Company is ready, more than ever before, to meet your energy needs, when YOU need it.

NC-3

Market, Outlook Information a Phone Call Away

With a quick phone call, any producer in Hansford County can get the latest information on a variety of agricultural commodities.

The information is available through "TOMI" (Telephone Outlook and Market Information), a system built around recorded telephone messages that are changed periodically to provide up-to-date information, points out Jim Smith, County Agent with the Texas Agricultural Extension Service, Texas A&M University System. The recorded messages are

prepared by Extension Service economists, using the latest available information.

The number to dial is 713/845/6437. Market and outlook information is available seven days a week, 24 hours a day.

The schedule on information available through TOMI is announced about a week to 10 days before the beginning of each month and is available from the County Extension office, points out Smith.

The July schedule is as follows:
July 10-13-Farm Bill Update, Ron Knutson.

July 14-16-Crop Production Update, Roland Smith.

July 17-20-Soybean Situation, Johnny Feagan.

July 21-23-Cattle on Feed Analysis, Ed Uvacek.

July 24-27-Lamb Crop Update, Ernie Davis.

July 28-30-Mid-Year Cattle Inventory, Ed Uvacek.

So, to keep abreast of the latest happenings in various commodity markets as well as short- and long-range outlooks for these commodities, give TOMI as call, suggests Smith.

Experience is rarely valued by those who need it most.

The strip tease seems to be on the beaches as well as in burlesque.

Coliseum Shows

Get ready for a generous sampling of the finest musical entertainment on the stage today. The Amarillo Tri-State Fair has again booked a combination of the well-known and the brand-new, but always the best; the award-winners and young hopefuls, a musical selection sure to delight any audience. The shows begin Monday, September 21, and 2 headliners will be featured each day, at both shows--5:30 and 8:30. Tickets are priced at \$7, \$8 and \$9; they are available by mail now through August 31st, when they will go on sale at Sunset Center. Fair officials suggest that tickets be purchased early, and that date and time desired be clearly marked. Tickets will be available at the door as well, unless the show is sold out.

This year's headliners are Ronnie Milsap and Alabama, Monday, Sept. 21; Oak Ridge Boys and Bonnie Nelson, Tuesday, Sept. 22; Mickey Gilley, Johnny Lee, and The Urban Cowboy Band, Wednesday, Sept. 23; Don Williams and John Hartford, Thursday, Sept. 24; Mel Tillis and Jana Jae, Friday, Sept. 25; and Moe Bandy and Joe Stampley, Saturday, Sept. 26.

Tickets may be ordered from Tri-State Fair, P.O. Box 31087, Amarillo, Texas, 79120.

Then there are those who like jokes--on the other fellow.

It's surprising how people can be manipulated by the dollar.

Comptroller Office Receives One-Millionth Call

AUSTIN, Tex.--The office of the Comptroller of Public Accounts Friday celebrated a birthday, of sorts.

At 9:30 a.m., Friday, the agency's toll-free taxpayer assistance number logged in its one-millionth call.

The toll-free number, 1-800-252-5555, was installed by Comptroller Bob Bullock in January of 1976 to eliminate red tape and provide quick, efficient answers to tax questions.

The one-millionth call came from Mrs. Ina Covington of 220 Pimlico in Saginaw, a community near Fort Worth.

Mrs. Covington, an official of a Fort Worth materials handling company, was requesting information about the taxability of freight charges.

The toll-free operation has grown from two incoming lines to 16 incoming lines in the past five years.

Last year, there were 241,052 calls received and it's expected that more than 250,000 calls will be answered this year.

"The fact that so many people use the toll-free line is proof that they find it convenient and helpful," Bullock said. Between 30 and 40 percent of all incoming calls are directed to the Sales Tax Division. Employees who answer questions about the state's tax laws are experts and are able to answer questions clearly, concisely and politely.

It's not unusual, according to Bullock, for switchboard operators to handle more than 1,000

calls during an eight-hour day. Most divisions also have direct access to the agency's computer to provide callers with quick responses to questions about taxpayers' accounts.

Learn to laugh at yourself; sometimes you are pretty funny.

To get down to it, it is a pity money doesn't grow on trees.

Today's advertising paves the way for tomorrow's profits.

The girl who knows she's cute isn't as cute as she thinks she is.

THE FINAL TWO DAYS OF BEEDY'S SUMMER CLEARANCE SALE OF QUALITY FURNITURE

Store Closed All Day, Thursday, July 16th For Final Markdowns

STORE HOURS:
Friday & Saturday, July 17 & 18,
9:00 A.M. - 5:30 P.M.

SAVINGS UP TO **80%**

All Sales Final • No Holds • No Layaways • No Phone Orders • No Refunds • No Special Orders

OPENING HOUR SPECIAL!
9:00 A.M. Friday
Square Pine Dining - Game Table & 4 Chairs
by Maxwell Royal (As Is)
~~\$1695⁰⁰~~ NOW **\$717⁷⁵** Save 55%

OPENING HOUR SPECIAL!
Eaperea Wood Frame, Woven Print Sofa
& Matching Loveseat
by Ayers
~~\$1450⁰⁰~~ NOW **\$725⁰⁰** Save 50%

OPENING HOUR SPECIAL!
Nostalgic Oak Sofa Table
by Ayers
~~\$289⁰⁰~~ NOW **\$96⁰⁰** Save 60%

OPENING HOUR SPECIAL!
Modern Light Oak China, Table & 6 Chairs
by Keller
~~\$1409⁰⁰~~ NOW **\$704⁵⁰** Save 50%

OPENING HOUR SPECIAL!
Large Arc Floor Lamp
by London
~~\$298⁰⁰~~ NOW **\$90⁰⁰** Save 70%

OPENING HOUR SPECIAL!
Dark Brown Velvet Chair & Ottoman
by International
~~\$409⁰⁰~~ NOW **\$100⁰⁰** Save 80%

OPENING HOUR SPECIAL!
Traditional Rectangular Coffee Table
& Octagon Commode Trimmed in Brass by Lane
~~\$489⁰⁰~~ NOW **\$195⁰⁰** Save 60%

Name Brand Mattresses & Box Springs Reduced from **15%** to exactly **30%**

SELECTED Bedroom Suites Reduced from **20%** to exactly **40%**

SELECTED Table Lamps Reduced from **25%** to exactly **70%**

SELECTED Pictures and Accessories Reduced from **25%** to exactly **70%**

SELECTED Sofas and Love Seats Reduced from **25%** to exactly **50%**

SELECTED Rockers and Chairs Reduced from **25%** to exactly **80%**

SELECTED Wallways and Rocker Recliners Reduced from **25%** to exactly **50%**

ALL Patio Furniture by Woodard Reduced from **15%** to exactly **35%**

ALL ITEMS SUBJECT TO PRIOR SALE

BEEDY

723 W. 7th Spearman Phone 659-3701

Credit Terms Available

FURNITURE