



The Spearman Reporter

4-H
MONTH

VOL. 72 NO. 51

THE SPEARMAN REPORTER, SPEARMAN, TEXAS 79081

THURSDAY, OCTOBER 29, 1981



The Spearman High School Marching Band traveled to Canyon last Saturday, October 24, to compete in a U.I.L. Contest. The band performed in front of a large crowd and three judges. The SHS Marching Band and Flag Girls won a "2" in the ratings. Congratulations to all the Band Members for doing a GREAT job in the U.I.L. and halftime shows of football games!!!

The 1981 SHS Flag Girls--Back Row (L to R): Cathy Sullivan, Alicia Ochoa, Yvnn Brown--Co-Captain, Kathy Hagerman--Captain, Tina Woolley. Second Row (L to R): Cruz Hermosillo, Jeannie Laird, Julie Kell, Tisha Pearcey, Mary Anne Brinson. Front Row (L to R): Sara Avila and Bambi Burger.

Fruitcake Revue 1982 Kick Off Begins

November 1 will bring about the kick off of all committee work and a canvassing of area businesses for ads in the program of Fruitcake Revue, 1982. General Chairman for 1982 is Sheri McWhirter with Mary Lou Wysong and Jim Benson serving as co-chairmen. Show dates will be February 11 & 12, 1982. For those of you who may not be familiar with the Fruitcake Revue, it is a local talent show put on by the residents of our area with a lot of assistance from the Jerome H. Cargill Producing Organization of New

York. Fruitcake Revue was begun back in 1979 to raise money for the YMCA and the Spearman Chamber of Commerce. It has been a most successful venture in that we have produced much needed income for two deserving organizations as well as inspiring a great community spirit in the process. Committee Chairmen for 1982 are as follows: TALENT--Nancy Graves & Cindy Schneider DIRECTORS PARTY--Judy Nelson & Glenda Guthrie ENTERTAINMENT--Gina

Davis & Linda Sanders PROGRAM--Stephanie Brock ADS--Frances Loftin & Claudine Laxton WALKING ADS--Debbie Benton & Kathy Archer TICKETS--Mike Schnell, Larry Trosper & Janet Trosper PUBLICITY--Rita Curtis & Wanda Archer SCENERY--Craig Schumann FINANCE--Jim Mercer & Susan Poole PATRON--Dick & Betty Elbert & Ted & Carolyn Collier STAGE CREW--Jackie Pearson & Buford Baker TECHNICAL--Lloyd McWhirter MAKE-UP--Candy Boxwell & Verlin Winegarner CAST PARTY--Jim McLain EXTRA REVENUE--Lynna Renner & Linda Blackman There will be a meeting of all Committee Chairmen Tuesday, November 3, at 7:30 p.m. in the Chamber office to begin work on Fruitcake Revue, 1982. We hope ALL the local businesses will respond favorably when our ad chairman call on you. Fruitcake Revue, 1982 needs your support!!!

Teams Have Open Date

All the Lynx Football Squads have an OPEN date this week--this means not one football team will play this week.

All the Lynx teams--7th, 8th, 9th, JV and Varsity--played last week against Perryton and, although the games were played tough and to the final gun, all the Lynx squads lost to Perryton. The Lynx will all be working this week and the Varsity Lynx, Jr. Varsity, 8th and 7th will all be facing the tough Boys Ranch Rough Riders.

The members of the Varsity Lynx are Stephen Tindell, Billy Pat Underwood, Rory Shepard, Ricky Torres, Cam Collinsworth, James Farmer, Jeff Lackey, Dennis Randall, Byron Sutterfield, Steven Francis, Scott Dunlap, Clint Graves, Charlie Salgado, Mark Guthrie, Jimmy Morley, Eddie Whitefield, Jimmy Rodgers, Jan Hartzel, Tracy Vernon, Brian Watley, Mike Brinson, Jimmy Haden, Scott Alford, Monte George, Kyle Brack, Mike Dixon, David Brandt and Gary Thomas. Their Head Coach is Jimmy Duncan--his assistants are Tom May, Dan Shaver, Robin Travis, Terry Crocker, F.G. Crofford, Rick Smith, Terry Coffee and Gary Rambo. The Lynx are now 1-1 in District Play and 2-6 for the Season. The Lynx will be fired up and ready for the Boys Ranch Rough Riders.

Those playing on the Jr. Varsity Lynx Squad are Jeff Laird, Pat Tucker, Jeff Pool, Bryan Jenkins, Paul Lopez, Luis Nava, Kimo DeLaRosa, Kevin

Slaten, Dell Brandt, Scott Strawn, Ross Bulls, James Potter, Joe Gomez, Brian Watley, Davy Turner, Billy Haden, Randy Farmer, Johnny Rodgers and Julid Vasquez. Coach F.G. Crofford is the main coach for the JV Lynx. He has done a fine job this season. The JV's Record is 1--Win, 4--Losses; 1--Tie and 1--Cancellation due to Weather. The win was over Boys Ranch, the tie was with Perryton and the cancellation was against River Road. The JV Lynx will be planning to get another victory over the tough Rough Riders.

Those playing on the Freshman team are Teddy Vela, Ricky DeLuna, Jerry Garcia, Steve Burke, Mark Pearson, Brian Davis, Ross Donahue, Peach Boutista, Brian Paul, Edward Cantu, Damon Herndon, Carl Vinson, Danny Close, Cole Ivey, Jeff Gressett, Karl Bynum, Mike Ross, Kenny Bullard, Bob Cook, Jeff Graves, Rudy Saldivar and Mack McLain. Robin Travis is the Freshman Coach. He has done a fine job with the Freshman. The Freshmen's record stands at 2 wins, 3 losses, and 1 cancellation. One win was over River Road and the other over Perryton, and the cancellation due to bad weather was against River Road. There is not a Boys Ranch Freshman team, so the Freshman Lynx will have another OPEN for next week, also.

The members of the 8th grade Lynx are Julio Garcia, Greg Reimer, Monte Morris, Dean Greene, Nabor Cabrera, James Davis, Trevor Pool,

Michael Lopez, Damon Goodheart, Jeff Vanlandingham, John Sullivan, Charlie Godfrey, Shannon Scroggs, Todd Martin, Clinton Tindell, Timmy Willis, Bart Baker, Martin Lopez, Steve Womble, Shane Swenn, Carl Kizziar, Robbie Taylor, James Smith, Chad Guthrie, Willie Vera, Jaime Gomez, Ruben Gomez, Terry Phillips, Curt Porter and Jamie Heinrich. Coach Tom May has improved his squad very much. Coach May's 8th Lynx for 1981 are winless, but this year they have not lost by 50 points or more. Their Defense has improved as well as their Offense. The 8th graders are getting ready for the Rough Riders.

The 7th grade Lynx members include Allen Mires, Mike Pearson, Mark Garnett, Kevin Kenney, Monte Beck, Dusty Hill, Larry Dunn, Wade Burgess, Jesse Lozano, Rickey White, Wayne Groves, Tommy Flores, Trevor English, Billy Volden, Norman Hill, Darwin

Hanson, Mark Allen, Daniel DeLaRosa and Scott Taylor. Dan Shaver is the Coach for the 7th graders. Coach Shaver has done a very good job with his squad. Although the 7th graders are winless in 7 tries, they have played really tough against tough and big teams. The 7th Lynx will be getting ready for the Boys Ranch Rough Riders.

The Cheerleaders for the 7th and 8th grade Lynx are Michele Savage and Jill McLain--7th grade Cheerleaders; Carlee Dixon and D'Lynn Orr--8th grade Cheerleaders. The Jr. High Cheerleaders' Sponsor is Ann Donnell. Ann, like the football coaches, has done a fine job with her girls. The Cheerleaders for the Freshman, Jr. Varsity and Varsity Lynx are Freshmen Teresa Tindell and Loree Morris; Kim Elbert and Kayla Russell--Sophomores; Junior, Janet Reed; and Seniors Angie Francis and Johnnie Eaton.

SHS To Perform "South Pacific"

The Spearman High School Choir will be performing the "South Pacific" Fall Musical. This is an annual event, and the Choir has always done a great job with Mr. Travis Angel directing. The "South Pacific" will be performed Saturday, October 31, and Monday, November 2 beginning at 8:00 p.m. both nights.

The Cast and Crew of the "South Pacific" have been working really hard to please the audience. They want this Musical to be another SUC-

CESS!! Each year the Cast and Crew of the Musical build their own sets and create their costumes. Those performing in the Musical would appreciate it very much if they had lots of support.

Tickets are \$3.50 for Adults; \$1.50 for Students and \$1.00 for Children under 8 who are accompanied by their parents. Don't miss the "South Pacific" Musical!! Go either Saturday night, October 31, or Monday, night, November 2, or go both nights!!

Scout Bake Sale

The Scout Father-Son Cake Bake held last Tuesday evening was a huge success.

Twenty-six cakes were baked by the father-son teams with sports themes and these cakes were auctioned for a total of \$3900 for the Scout fund.

This is the only fund raising event that the scouts have each year. Funds are used in various ways for the scouts, such as awards, camp, the Blue and Gold Banquet and field trips.

First place winner was Steve Reynard, son of Mr. and Mrs. Dana Reynard. Second place went to Jason King, son of Mr. and Mrs. William King. Scott Wilkerson, son of Mr. and Mrs. Anthony Wilkerson, took third place. Fourth place was won by Edward Mayfield, son of Mr. and Mrs. Fred Mayfield. Fifth place went to Brandon Babitzke son of Mr. and Mrs. Buford Babitzke.

Judges for the event were Mike Schnell, Marsha Pipkin, Janet Trosper and Wanda Eakin.

Ed Dear was the auctioneer for the sale.

The first place cake was bought by Hansford Implement, second by First State Bank, third by Rotary Club, fourth by General Mud and fifth by Interstate Savings and Loan.

Other donors were Pat Jackson, Sparks Bros. Spraying, Baker & Taylor, Spearman Auto, Lion's Club, Buster's Dusters, Alton's Gulf, Golden Spread Sales Co., A & L Printing, Excel Chevrolet-Olds, Hansford Insurance, Moose Lodge, Bill Harnish, K. C. Welding, John Hutchison, Anthony Electric, Slater Body Shop, John R. Collard, Jr., Transpecto, North Plains International, Spearman Drug, Thriftway, Hi-Plains Auto, J. L. Brock, Bill Pittman, Mr. and Mrs. Marvin Wilkerson, Wright Trucking, Hansford County Parks, Cates Men & Boys Wear, Bunkhouse, Jack Oakes, Dr. David McClellan, Panhandle Wire Line, Spearman Appliance Center, and Hickerson Jewelers.

Clements Warns Amendment 4 Failure

AUSTIN - Governor Bill Clements warned Texans this week that defeat of Amendment No. 4 in the general election on November 3 could lead to higher taxes in the future.

Clements made the remarks at a meeting of Water for Texas Committee, a statewide organization of prominent leaders who are backing the amendment, which would provide a plan for setting aside a "nest egg" from the state's budget surplus to help finance water projects.

The governor was responding to published claims of some opponents that passage of the amendment "will lead to higher taxes down the road."

"The truth of the matter is, Texans are more likely to face increased taxes if we DON'T pass Amendment No. 4," Clements declared. "That's simply because the surplus will be frittered away every two years with the help of some lawmakers opposing Amendment No. 4, and we'll end up facing a water crisis down the road that people will demand we take care of, even if it does mean a tax increase."

The proposed amendment, backed by the governor, a two-thirds majority of the Legislature and a committee of prominent leaders throughout the state, would provide for three actions:

(1) Allow an increase in interest that can be paid from the current limit of 6 percent, now preventing sale of more than \$200 million in authorized and urgently needed state bonds, to a more realistic rate of 12 percent.

(2) Create a loan guaranty program which will enable local communities to issue water project bonds at a lower rate because of backing of credit by the State of Texas.

(3) Set aside one-half of the state's budget surplus every two years to create a priority "nest egg" fund to assist local governments in financing of water and sewage projects and pay for vital research programs.

GET WELL KIFF WHITE!

Kiff White, prominent farmer-rancher of the area, underwent surgery in Amarillo this week.

We hope for him a speedy recovery!

YMCA Spook House Saturday

Finds 2 Guilty

Two men were found guilty in district court, Monday, clearing the docket of criminal cases carried over from the last session of the court which was devoted to civil cases.

Jessie Earl Bowen, 36, charged with unauthorized use of a motor vehicle, was sentenced to five years. The sentence was probated and a fine of \$600 was assessed plus any restitution required in the case.

George Zamora, 26, had his probation revoked for violation of probation requirements. Zamora had originally been convicted of burglary of a habitation and sentenced to five years. He was given a probated sentence.

With revocation of probation, Zamora must serve the original five-year sentence in the Texas Department of Corrections at Huntsville.

With these current major cases resolved in court, the Hansford County Sheriff's Department is presently involved only in the routine activities of law enforcement in the county and some investigative work also considered routine.

Harold Welch

Services Held

Memorial services were held at 2 P.M. Sunday in Gruver Cemetery for Harold W. Welch, 65, who died Friday. Rev. Tom Fuller, pastor of Gruver United Methodist Church, officiated. Arrangements were by Boxwell Brothers Funeral Home of Spearman.

Mr. Welch was born in Knox County and had lived in Gruver for 18 years. He was a retired mechanic.

Survivors include three sons, Don and Whitey, both of Stamford, and John of Tyler; three sisters, Dean Morrow and Ima Bohanon, both of Stamford, and Ruth Welch of Abilene; and seven grandchildren.

Halloween Carnival At Pringle-Morse

The Program Committee of the YMCA is sponsoring a Halloween Spook House on Saturday, October 31, from 7:00 -10:00 p.m. Admission is \$1.00. Only the bravest need come. Some of the most horrifying exhibits and "Creatures" have been rounded up for this once-a-year appearance. The experience, if your heart survives, will be one to talk about until the next Halloween.....

MARKETS

WHEAT	\$3.70
MILK	\$4.15
CORN	\$2.80
BARLEY	\$1.99

Spearman High School

presents

Rodger's & Hammerstein's

SOUTH PACIFIC

October 31 & November 2

8:00 p.m.

SHS Auditorium

Social Security

A Mounds, Oklahoma man has been fined \$500 and ordered to repay more than \$2,200.00 to the Social Security Administration as a condition of his probation after receiving a suspended sentence for defrauding the agency.

According to Larry Mayo, Manager of the Pampa, Texas Social Security Branch Office, William B. Littlehead of RR 1 in Mounds pled guilty to charges of falsely claiming that he was a full-time student at Tulsa Junior College in order to receive social security benefits on the record of his deceased father. Sentence was imposed in Tulsa U.S. District Court under the Federal Youth Correction Act, Mr. Mayo said.

Social Security investigators are attacking program fraud on many fronts, Mr. Mayo said. Any money owed the government will be collected and those who falsely claim benefits will be prosecuted.

The SHS Choir will have their annual Fall Musical—"South Pacific"—Saturday, October 31, and Monday, November 2, beginning at 8 p.m. Tickets are \$3.50 for Adults; \$1.50 for Students; and \$1.00 for Children under 8 who are accompanied by their parents. Don't MISS the Musical.

Social Security workers frequently hear people make remarks to the effect that the Federal government has been unfair in its determination that a person is no longer disabled, or that the word of a "social security doctor" should not be taken over that of an individual's family doctor or treating specialist.

However, according to Larry Mayo, Branch Manager of the Pampa, Texas Social Security Branch Office, the Federal government does not make the initial medical determination as to whether an individual is disabled, or in the case of a scheduled review of a current beneficiary's case - whether he or she continues to meet the social security definition of being disabled. Mr. Mayo said that section 221 of the Social Security Act requires that, in any State which wishes to do so, the Secretary of Health and Human Services must make a contractual arrangement with that State to render determinations as to whether a person is or is not "under a disability", as that term is defined in the social security law. It is true, according to Mr. Mayo, that the State must follow certain standards and criteria set out by the Social Security Administration, and the intent of the law, in making determinations of disability (or continuance of disability) for SSA, but - those standards and criteria, or

"guidelines", notwithstanding, the States do have a fair amount of latitude in their decision making. By contracting with the States to make findings of disability for it, SSA follows the intent of Congress, as expressed when the law was first enacted, that the decision as to whether an individual is disabled should be made by persons who live in and are a part of the same State in which the claimant resides.

It is only if a person has his social security claim, for initial payment or continuance of payments, decided unfavorably to him, at both initial and first appeal levels of consideration, that a Federal employee enters into the decision making process, said Mr. Mayo. When a person has appealed an unfavorable decision to this level, a Federal (SSA) Administrative Law Judge "hears" his case and issues a determination based on evidence and testimony in the case.

Having both initial social security disability issues and questions as to whether a person's disability is still continuing decided by an agency of the State in which he lives keeps the decision "closer to home", or - other words - prevents a far removed Federal official from making findings of fact as to whether a person's condition meets the Federal social security definition of being disabled. The supporting role played by

the States in providing SSA with this service, on a contractual basis, has made for a continuing good relationship between Social Security Administration, the States, and disability claimants, said Mr. Mayo. It is a fine example of good intergovernmental cooperation.

If you need further information please contact us at 125 S. Gillespie, Pampa, Texas / Call toll-free 1-800-392-1603 for any Social Security information or toll-free 1-800-442-2620 for Medicare information and help with claims.

Hightower Critical of Farm Bill

WASHINGTON—Congressman Jack Hightower (D-Vernon) expressed harsh criticism of the 1981 farm bill just passed in the House late yesterday evening. This legislation has been hotly debated in Congress for the past three weeks.

"Our problem," explained Hightower, "is that many people do not understand the reason, the philosophy, behind farm progress. Farm bills should be designed to assure an economic climate for agriculture that will make it possible for the farmer to continue to farm... This bill is a totally inadequate response to the very real crisis of our smaller farmers being squeezed out of business by low commodity prices, cheap foreign subsidized competition and the high cost of fertilizer, equipment and loan money."

Hightower went on to explain several reasons for the failure of Congress to pass a more favorable bill. "First, we have an educational problem. Too many of our non-farm-state congressmen lack an understanding of agricultural problems and they see all this as a struggle between the farmer and the consumer. It's not that at all. They're really on the same side," Hightower said. "If the small farmer goes under, we'll see first a concentration of production in the hands of a few agribusiness corporations, then we'll see food prices go up more and more steeply."

Speaking of his efforts, Hightower emphasized his belief that higher commodity loan rates than are in the bill would have enabled many farmers to survive longer financially. "We did everything we could to raise the loan rates on commodities—something that wouldn't have cost the taxpayers any money—and we could not get support from either the Administration or many of our urban congressmen. They just don't understand the problem despite years of our explanations," Hightower said.

The Congressman noted that farm-state representatives in Congress are heavily outnumbered by non-farm-oriented representatives, hence the difficulty in passing what Hightower called "solid, corrective legislation." The legislation now will go to a conference committee made up of members of the House and Senate before going on to the President for his signature or veto.

Halloween Specials

Thursday, Friday & Saturday, Oct. 29, 30 and 31

1/2 off Boy's Jeans

1/2 off long sleeved shirts

20% off all coats, babies, toddlers, boys and girls, includes rabbit coats

20% off long dresses, girls size 4-14

1/2 off knee high girls socks

EXTRA SPECIALS—MOONLIGHT MADNESS, Oct. 29 from 7 to 9

BRYSTR'S YOUNG FASHIONS

417 N Main
Guymon, Oklahoma

Attn.: Station Owners!

Among the nation's over one thousand television station owners there must be a few who can rise above average. One suspects that if just a few decided to improve the quality of viewing, a trend would start which would force others to follow suit.

For starters, the wise TV station owner might order that all commercials be aired at 15-minute intervals. That would mean a half hour program would be interrupted only once. That interruption, of course, could be called intermission. Some programs might run half an hour without interruption, with a longer mid-hour intermission. The same number of commercials could be aired, but they would be grouped together (with FCC approval).

On late-evening news programs, weather and sports should be included in the first few minutes. Then all those who had waited up until perhaps 11 p.m. for this needn't wait to see and hear all the grisly details about the latest nice old lady beheaded and sliced up for stew meat.

Owners should also tell their news hounds that every violent crime or outrage is not automatically the lead story each evening. Maybe something good also happened. Fancy that! Finally, owners should tell their news-commentators (partly entertainment people, partly newsmen, actually) that grinning chit-chat exchanges on every news program should, mercifully, be limited. The standard showmanship of shuffling papers might also be dispensed with.

New-Breed Newsmen

Martin Mayer, writing recently in *American Film*, believes there is a new breed of journalism rampant among television newsmen. He cites as the best example the sloppy, irresponsible reporting of TV newsmen when President Reagan was shot this spring.

Among the wild and inaccurate stories reported on TV that March day was the announcement (from all three networks) that James Brady was dead, that Reagan was undergoing open-heart surgery, that he

had not been shot, etc.

This was quite a contrast to the generally accurate and restrained reporting by newsmen after the late John F. Kennedy was shot in 1963. Only facts were reported as facts. Senior news commentators reassured the nation of the continuity of government.

The difference is that most TV newsmen in 1963 were ex-newspaper reporters, who had been trained to get things right, before setting words down in print, which would be carefully checked. But TV isn't checked, it isn't a permanent news record and standards are lower. Also, Mayer claims, and this is more dubious, the Nixon White House turned off many reporters with false statements, and made the media more skeptical, more prone to guess.

A certain influence on the lowering of standards was a 1964 Supreme Court decision (*New York Times* versus *Sullivan*) which loosened slander laws. This reduced most of the financial risk to news organizations for releasing incorrect stories.

As a result, everyone in the TV business today is all-out for a scoop, to get their face on the tube reporting a big story first. The result is hurried, sloppy and inaccurate reporting. This, combined with poor judgment on the part of many major news organizations, which release state secrets and print secret papers when they can steal them, has led to declining respect for the news media among the American people.

INTERNATIONAL ISSUES

LONDON -- Foreign ministers from Western Europe and Southeast Asia met in London for talks expected to center on the Mideast, Afghanistan, Poland and Cambodia. Ministers from the 10-nation European Economic Community, who meet four times a year, began separate sessions recently.

STERN NOTICE

BRUSSELS, BELGIUM -- The Kremlin will take "countermeasures" if NATO deploys medium-range nuclear missiles in Western Europe, a member of the Soviet Communist Party Central Committee warns in an article published in Brussels.

Shur-Fine America's Brand of Value SALE

PRICES EFFECTIVE OCTOBER 26 THRU NOVEMBER 1, 1981 - WHILE SUPPLIES LAST

SHURFINE ALL GRINDS COFFEE 1 LB. CAN \$1.69

BUY ANY SIZE SLUSH PUPPY AND RECEIVE A HALLOWEEN GOODIE BAG FREE!

SHURFINE COLBY LONGHORN CHEESE 10 OZ. PKG. \$1.39

RATH ALL MEAT FRANKS 12 OZ. PKG. 99¢

SHURFINE STRAWBERRY PRESERVES 18 OZ. JAR \$1.19

SHURFINE FANCY TOMATO JUICE 46 OZ. CAN 89¢

SHURFINE FRESH SHELLED BLACK EYE PEAS 15 OZ. CANS 2.69¢

SHURFINE GRANULATED SUGAR 5 LB. BAG \$1.15

SHURFINE FLOUR 5 LB. BAG 79¢

SHURFINE PINK SALMON 15 OZ. CAN \$1.99

SHURFINE STRAINED CRANBERRY SAUCE 2 16 OZ. CANS \$1

SHURFINE PORK 'N Beans 3 16 OZ. CANS \$1

RATH BREAKFAST SAUSAGE 1 LB. ROLL 89¢

SHURFINE EARLY HARVEST SWEET PEAS 2 17 OZ. CANS 89¢

SHURFINE COCA-COLA 6 PACK 1.99

SHURFINE CHUNK LIGHT TUNA 6 1/2 OZ. CAN 79¢

SHURFINE BLACK PEPPER 4 OZ. CAN 79¢

SHURFRESH BUTTERMILK/SWEETMILK BISCUITS 6 8 OZ. CANS \$1

SHURFRESH QUARTERS MARGARINE 2 1 LB. PKG. 79¢

BORDEN'S CHOCOLATE MILK 69¢

SHURFRESH AMERICAN CHEESE 12 OZ. PKG. \$1.49

SHURFRESH HONEY BUNS 9 OZ. PKG. 59¢

ALLSUP'S ASSTD. ICE CREAM 1/2 GAL. RD. CTN. \$1.49

SHURFINE FROZEN ORANGE JUICE 12 OZ. CAN 69¢

SHURFINE ASSORTED CAKE MIXES 18 1/2 OZ. BOX 69¢

SHURFINE ASSTD. FLAVORS COLA 2 LITER BTL. 89¢

SHURFINE ALUMINUM FOIL 12x25 FT. ROLLS 2 \$1

SHURFINE CHUNK STYLE DRY DOG FOOD 25 LB. BAG \$3.99

SHURFINE FROSTED 60/75/100 WATT LIGHT BULBS 2 CT. PKG. 69¢

SHURFINE CUT GREEN BEANS 3 16 OZ. CANS \$1

SHURFINE WHOLE KERNEL GOLDEN CORN 2 17 OZ. CANS 89¢

SHURFINE CATSUP 32 OZ. BTL. 99¢

SHURFINE SPINACH 2 15 OZ. CANS 79¢

SHURFINE WAFFLE SYRUP 32 OZ. BTL. \$1.09

SHURFINE WHOLE PEELED TOMATOES 2 16 OZ. CANS \$1

SHURFINE SALTINE CRACKERS 1 LB. BOX 59¢

SHURFINE TOMATO SAUCE 4 8 OZ. CANS 89¢

BUY A DELICIOUS BBQ BEEF SANDWICH \$1.79 AND FOR A 24 OZ. COKE

ALLSUP'S CONVENIENCE STORES

"THERE'S ONE NEAR YOU"

WANTED ADS

CAPROCK MONUMENT CO.

Dealers of Georgia Granite, Georgia Marble, Colorado Granite, & Bronze.

represented by **BOXWELL BROS. FUNERAL HOME**
519 S. EVANS
659-3802

Hansford County Planned Parenthood
26 S. Haney
659-2483
Spearman Mon.-Fri.
8:30-12:30

NOTICE
Wallace Monument Co.
Monuments, Curbing, Grave Covers
Local Representative
LEONARD JAMESON
Spearman, Texas
20-rtm

STEAM RINSE & VAC
Steam Rinse-and-Vac Shampooers; \$10.95 for up to 24 hrs, available at Gordon's Drug; also at Freddie Largent's 716 Cotter Dr. after 4 p.m. and Saturdays and Sundays.

Monuments
Save Agents and Undertakers Profits
If it is inconvenient for you to visit our large display, please phone collect (405) 327-0626 or write and we will call on you.
Alva Monument Works, Inc.
Alva, OK 73717

Town & Country all Steel Bldg. 70'x80'x14'
Colored Walls; Galv. Roof 2-20'x14' Framed Openings 1-30'x6'8" Steel Walk Door \$13,680.00
1-806-435-3107
35-rtm

SERVICES

Carpet & upholstery cleaning
Rogers Steam Way, Guymon, OK 53-338-7926
53-rtm

SERVICE: Pits cleaned, wet or dry. Dragline or loader. Also, dozer, grader, carry-all service.
Doe Roy Mitchell, 806-733-2384, Gruver, Texas 79040.

SNOOPY'S DAY SCHOOL
Open from 7:00 A.M. to 6:00 P.M. We serve morning snack, hot lunch, and afternoon snacks. Van runs to and from school, dancing, piano, ect.
Call 659-3328 or Come by 620 1/2 S. Bernice for more information.
Receive (W)estern gift stamps for your bill -- and double on Friday.
Licensed for ages 18 months to 12 years.

FOR SALE

Surplus Jeeps, Cars, and Trucks available. Many sell under \$200. Call 312-742-1143 Ext. 8631 for information on how to purchase.
51-2tc

RABBITS FOR SALE: Hutch and pens. Call 659-2490 or 9279.
47s-8tc

REAL ESTATE FOR SALE

FOR SALE: 100' by 140' commercial zoned with 26' by 32' concrete block shop building, close to downtown on Dressen Street. Emmett R. Sanders, Realtor, 659-2516, nights 659-2601.
49-rtm T ONLY

FOR SALE: Two bedroom home, attached garage, corner lot with storm cellar. Curtains, drapes, refrigerator and kitchen range included. Large rooms, good condition; shown by appointment only. Emmett R. Sanders, Realtor, 659-2516, nights 659-2601.
48-rtm t only

LOOKING FOR GOOD INCOME PROPERTY? We have a duplex located on a 90' X 140' corner lot. Lot is zoned for commercial use. Priced in the upper teens. Call 659-3089 or 659-3703.
45s-rtm

3 Bedroom, 2 bath brick home, detached double garage, sprinkler system. Blankenship Real Estate. 659-3052.
46-rtm

FOR SALE: Faith Lutheran Parsonage, 205 Lonita Drive. Call: Cecil Biggers - 659-3505; Steve Krug - 659-3901; or Charles Elliott - 659-3854.
49S-rtm

FOR SALE: 14x75 Artline Mobile home 3 bedroom, 1 1/2 bath. Call 659-2263 after 5.
50s-4tc

HOUSE FOR SALE: 2 bedrooms with three lots. 803 Richardson, Gruver, Texas. Call after 5 or weekends - 806-733-2138.
50S-4t

FOR SALE: 2 bedroom house, storm cellar. Good Buy. 14 N. Hazelwood. 659-2660 or 659-2493.
43s-rtm

HELP WANTED

HELP WANTED: Information on jobs in all major cities including your area. Call JOB DATA, 602-949-0276 Ext. 518-A.
50-4tc T ONLY

SENIOR VILLAGE NURSING HOME needs nurses aides. No experience necessary, we will train. Call 435-5403, Highway 83, Perryton.
43-rtm

JOB INFORMATION Alaskan and Overseas employment. Great income potential. Call 602-941-8014 Dept. 518. Phone call refundable.
48-4tp TONLY

HELP WANTED: Plan now for your best Christmas ever. Sell Avon. Make good \$\$\$.
Call collect: 806-274-3606.
47s-8tc

WANTED

Wanted to own and operate candy or Confection vending route. Spearman and surrounding area. Pleasant business. High profit items. Can start part time. Age or experience not important. Requires car and \$1644 to \$5376 cash investment. For details call, Toll Free: Eagle Industries - 1-800-328-0723.
51-1tp

POEMS WANTED

The Society of American Poets in order to stimulate membership is publishing a book of poems.
If you have written a poem (24 lines or less) and would like to have it considered for publication, send addressed, stamped envelope to: Society of American Poets, P.O. Box 82542, Tampa, Florida 33682.
47-8tc

WANTED: MILO CUTTING Morrison Harvesting, 3 machines, 40 cents a hundred, 5 mile haul. Call 659-3301.
47-10tc

Need Wheat Pasture for 1200 light cattle. Call Chuck Chapman 405-338-5506 or nights - 405-338-7307.
50S-6tc

GARAGE SALE

GARAGE SALE: Home Demonstration Building--N. Bernice. Saturday, October 31, from 9 to 2.
51-1tp

GARAGE SALE: Saturday, Oct. 31 from 10:00 A.M. until ... 1108 S. Haney.
51-1tc

NOTICE

NOTICE: Mrs. R. L. Lee, Box 336 Spearman, is now getting her mail at her home address, 805 Barkley, in Spearman, Texas.
2t-c

I will not be responsible for anyone's debts but my own. Stacy DeWitt Hand
51-1tp

Not responsible for anyone's debts except my own. Billy, Dave Hand.
51-8tc

LEGAL NOTICE

LEGAL NOTICE
Hansford County Commissioners Court will receive bids until 4:00 p.m., Friday, November 6, 1981, on one, 1981, heavy duty, half ton pickup with trade-in. Bids will be opened November 9, 1981 at the regular Commissioners Court meeting. Specifications are available at the County Judge's office or the County Auditor's office in Hansford County Courthouse. The Court reserves the right to accept or reject any or all bids.
Roy L. McClellan,
County Judge
51-2tc TONLY

CONTRACTORS' NOTICE OF TEXAS HIGHWAY CONSTRUCTION.

Sealed proposals for constructing 64.927 miles of Seal Coat. Various Limits throughout District 4 on Highway FM 282, IH 40, SH 70, FM 749, SH 152, FM 294, SH 15, SH 136, & FM 3330 covered by CSB 169-10-12, CSB 275-5-21, CSB 275-6-15, CSB 275-7-18, CSB 309-1-29, CSB 310-4-18, CSB 455-3-22, CSB 788-1-9, CSB 790-5-17, CSB 791-3-12, & CSB 3526-1-2 in Gray, Donley, Carson, Hansford, Hutchinson, & Armstrong Counties will be received at the State Department of Highways and Public Transportation, Austin, until 9:00 A.M., November 12, 1981, and then publicly opened and read. Plans and specifications including minimum wage rates as provided by Law are available at the office of Henry L. Gallegly, Resident Engineer, Dalhart, Texas, and State Department of Highways and Public Transportation, Austin. Usual rights reserved.
51-2tc T Only

CARD OF THANKS

I would like to thank the people of Spearman for their help and guidance during an adverse time for my family. Many fine people gave so much of themselves to see that my mother was cared for. I feel most fortunate to have been raised in a community with so many loving people for friends. Thank you so much for all that you have done for us.
Sincerely
Bill Pettitt

PS- Mother's new address is: Reta Pettitt, I.O.O.F. Home, Route 1, Oak Grove Road, Ennis, Texas 75119

MYSTIC JT-8 USERS

JT-8 15W = \$50
55 gal. = \$192.50
+ exchange drum
Kent Rummel
806-733-5017

Offered Exclusive By **EMMETT R. SANDERS, REALTOR**
Choice commercial location, fronting 140 ft. on West Kenneth Street.
Immaculate 3 bedroom home, preferred southwest location, corner lot, large storm shelter, new central heat and air, new carpet throughout, fresh paint, ready for you to move in.
EMMETT R. SANDERS REALTOR
659-2516
659-2601 (nights)
26-rtm toonly

The FHA of Spearman High School is getting ready for their annual Secret Grandparent Project. Anyone interested in being a Secret Grandparent write to: Homemaking Department Spearman High School 403 E. 11th

Festive Foods Program



Lisa Seale, Home Economist with Southwestern Public Service in Amarillo, gave the Festive Foods program in Gruver.

A Festive Foods Program was held at the Golden Age Center in Gruver October 20 at 7 P.M. The program was given by Lisa Seale, Home Economist with Southwestern Public Service in Amarillo. Demonstrations were given on how to cook with microwave, conventional oven, electric skillet and how to use a food processor. The microwave oven was provided by Riley Bros. of Gruver. The program was enjoyed by 32 people from Gruver and Spearman.

Senator Bill Sarpalius Reports

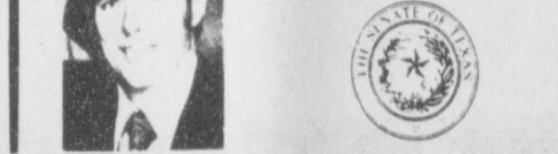

TIME TO GO VOTE

AUSTIN -- Many have complained about the Texas Constitution -- about its length, complexity and frequent changes. It's not a perfect system. Despite its weaknesses, it also has its strengths. The greatest strength it has, we think, is its responsiveness to the voters -- to you. You have a chance to participate more in your state government than the citizens of nearly any other state. You have that chance on Tuesday, November 3, at the polls. We hope you take advantage of the chance you have. You will be voting on these seven amendments:
1. Bonding authority for cities and counties to encourage redevelopment of decaying areas, which would be known as "reinvestment zones" or "enterprise zones."
2. Good titles for people who bought land in good faith and have lived on it and paid taxes on it for 50 years or more.
3. A committee of high-level state officials to oversee the state's budget when the Legislature is not in session.
4. Dedication of half the state's surplus revenue to try to make sure Texas does not run out of water in the future. This is undoubtedly the most important issue in the election.
5. Exemption of livestock and poultry in the hands of the producer from property tax.
6. Local option exemption of up to 40% of the appraised value of homesteads.
7. Authorization for additional bonding authority for Veterans' Land Fund.
All of these amendments affect all Texans to one degree or another. One of them, Amendment No. 4, the Water Trust Fund, affects us in the Panhandle and the South Plains to a tremendous degree. We hope you all will vote for water for Texas -- there is no substitute for it.
November 3 is your chance to protect your interest in the government of this state. It is too important a chance to throw away.
We want to know what you think about how we could improve the government of Texas. Please write to Senator Bill Sarpalius, P. O. Box 12068, Austin, Texas 78711.

The Extension Homemakers Council will be having a Stew Luncheon Thursday, November 5th from 11:30 to 1:30 at the Extension Homemakers Clubroom. Tickets can be purchased from any homemaker. Tickets are \$4.00 for Adults and \$2.00 for Children 5 and under.

Linda Garcia Receives Scholarship

Linda Garcia, a 1981 graduate of Gruver High School, was the recipient of the county scholarship at the Farm Bureau convention last week. The scholarship is given to the student who has improved the most in their scholastic work in high school, and who has an interest in agriculture.

The scholarship is given by the Ladies Committee of the Farm Bureau each year to such a student.

The gift to Miss Garcia consisted of a World Book Encyclopedia, Thesaurus, dictionary and a devotional book.

Linda is presently a freshman at Frank Phillips College in Borger.

The Annual Pringle-Morse Halloween Carnival will be Oct. 29th in the Gym. The Cafeteria will be opened at 6 p.m., BUT the booths will open at 6:30 p.m. Everyone is welcome to attend.

TEXAS PRESS ASSOCIATION

The Spearman Reporter

PUBLICATION [USPS 509-660]
SPEARMAN, TEXAS 79081
213 Main Box 458 659-3434
Published Weekly at 213 Main Street Spearman, Texas 79081
Owner-Publisher.....William M. Miller
Editor.....Faye Lynch
Second Class postage paid at Spearman, Texas 79081

Any erroneous reflection upon the character of any person or firm appearing in these columns will be gladly and promptly corrected upon being brought to the attention of the management.

POSTMASTER: Send address changes to Spearman Reporter, Box 458, Spearman, Tx. 79081.

SUBSCRIPTION RATE: Hansford, adjoining counties, combination with the Hansford Plainsman \$15.00. Other points, \$20.00.

The FHA of Spearman High School is getting ready for their annual Secret Grandparent Project. Anyone interested in being a Secret Grandparent write to: Homemaking Department Spearman High School 403 E. 11th

FEEL GOOD ABOUT YOURSELF...

LOSE INCHES WHILE YOU RELAX... ALOE VERA PRODUCTS AVAILABLE

NATURAL FIGURE WRAP CENTER

no chemicals no minerals not a waterloss no pills no salts

CALL NOW FOR AN APPOINTMENT
806-659-5008
If no Answer 9-5084
511 W. 11th - No. 107
SPEARMAN, TEXAS

Century 21 Presenting

This beautiful home at 1016 Townsend in Spearman.

This beautiful home at 908 Dressen in Spearman.

This beautiful home at 1114 S. Haney.

Century 21

JERRY GEE ALLEN ALFORD
659-3664 659-3034
LARRY TROSPER
659-3491
Daryl Wynn, Broker
658-4528

GOLDEN SPREAD REALTY

We'll give our word to you.

1980 Century 21 Real Estate Corporate Registered Trademark of Century 21 Real Estate Corporation. Printed in U.S.A. Each office is independently owned and operated. Equal Housing Opportunity.

JIM MILLER CONSTRUCTION, INC.
274-3263
Borger, Texas

★ Stucco ★ Brick
★ Plaster ★ Concrete
★ Block ★ Remodeling

FREE ESTIMATES

VIRGINIA WHITE REALTOR 806-659-3841

3 bedroom, 1 1/2 baths, Cen/Heat & Air/Cond., near High School on extra large corner lot with full sprinkler system. Call to see.

Free Standing Wood Burning Fireplace separates living and dining area in this 3 bedroom home with 1 1/2 baths, Cen/Heat, almost new Litton cookstove with microwave. On large corner lot. Call for appointment.

Good Starter Home on Haney St. 2 bedrooms, 1 bath. Clean. Call to see.

thursday

OCT. 29, 1981

EVENING

6:00 MacNeil Lehrer Report

6:30 W.A.S.H.
Movie-(Horror)***
'Taste the Blood of Dracula' 1970

7:00 All Creatures Great and Small
Harper Valley When penniless but proud Uncle Buster arrives on Stella's doorstep with his latest invention, Perpetual Gas, he causes sparks to fly in the Johnson household and an explosion rips the Realty Limousine.

7:30 Magnum, P.I. Magnum plays Cupid's helper when he becomes involved with a former Russian pilot who has defected and a member of the Soviet track team in Hawaii for an exhibition match.

8:00 Sneak Previews Critics Gene Siskel and Roger Ebert review the latest films, including: 'Raggedy Man' starring Sissy Spacek; 'All the Marbles' with Peter Falk; and 'Chariots of Fire', a study of two athletes preparing for the 1924 Olympics.

8:30 Enterprize 'Fast Horse' Bull Market One of the hottest international investments today is thoroughbred horses. 'Enterprize' focuses on an extremely successful horse breeder as he brings a prize filly to auction.

9:00 Ben Wattenberg At Large 'Rivers of Plenty' From aboard a barge tow longer than three football fields, Ben takes a look at freight transportation on the inland waterways.

9:30 Photo Show 'The Right Exposure' This week's show focuses on how to choose film and expose it properly for sharp, clear pictures.

10:00 Dick Cavett Show
Nashville RFD
Barney Miller

10:30 Best Of Porter Wagoner With Dolly Parton
The Tonight Show Guests: Thalassa Cruso, Angie Dickinson (60 mins.)

11:00 The Virginian
McHale's Navy
Alpha Repertory Television Service Man And Woman: 1) Call Me Flicka; 2) Scatting.

11:30 Tomorrow Coast-To-Coast Guest: Rex Reed; also, producer Alan Carr interviews Lynda Carter (90 mins.)

12:00 My Little Margie
News
ABC News Nightline Anchored by Ted Koppel.

12:30 Bachelor Father
Vegas Dan sets out to rescue a boy of beautiful young showgirls, snatched by a flamboyant white slave merchant for sale overseas. (Repeat; 70 mins.)

1:00 Life Of Riley
Comedy Tonight
Love American Style

1:30 Nightbeat
Movie-(Comedy)***
'Freaky Friday' 1977

2:00 Barney Miller Wojcik is slapped with a paternity suit and then gets even more shocking news; Dietrich arrests a man who has gone berserk in a movie theater because of the violence in the film, and Harris helps a beauty pageant contestant after a mugging. (Season Premiere) (Closed-Captioned; U.S.A.)

2:30 Jack Benny
My Little Margie
Lucy Show

3:00 Bachelor Father
My Three Sons
Life Of Riley

3:30 Laverne And Shirley And Company
Alpha Repertory Television Service Man And Woman: 1) Call Me Flicka; 2) Scatting.

4:00 Enterprize 'Fast Horse' Bull Market One of the hottest international investments today is thoroughbred horses. 'Enterprize' focuses on an extremely successful horse breeder as he brings a prize filly to auction.

4:30 Glimme A Break A recently widowed police captain hires a no nonsense woman to raise his children and run his home. Stars: Neil Carter, Dolph Sweet. (Premiere)

5:00 Taxi Jim's psychic powers thrust him into the bizarre world of television programming when he predicts success for a TV show and the program goes through the roof. (Closed-Captioned; U.S.A.)

5:30 Odd Couple
Ben Wattenberg At Large 'Rivers of Plenty' From aboard a barge tow longer than three football fields, Ben takes a look at freight transportation on the inland waterways.

6:00 Hill Street Blues Captain Furillo has little

time to think about his 40th birthday when he is forced to deal with a recently released gang leader who is determined to reestablish his power and a sneaky purse snatching oranger that leads Officers Hill and Renko on a merry chase. (Season Premiere; 60 mins.)

7:00 NBC Magazine This weekly series offers a blend of current news stories, topical reports and profiles. (60 mins.)

7:30 Photo Show 'The Right Exposure' This week's show focuses on how to choose film and expose it properly for sharp, clear pictures.

8:00 Photo Show 'The Right Exposure' This week's show focuses on how to choose film and expose it properly for sharp, clear pictures.

8:30 Photo Show 'The Right Exposure' This week's show focuses on how to choose film and expose it properly for sharp, clear pictures.

9:00 Photo Show 'The Right Exposure' This week's show focuses on how to choose film and expose it properly for sharp, clear pictures.

9:30 Photo Show 'The Right Exposure' This week's show focuses on how to choose film and expose it properly for sharp, clear pictures.

10:00 Photo Show 'The Right Exposure' This week's show focuses on how to choose film and expose it properly for sharp, clear pictures.

10:30 Photo Show 'The Right Exposure' This week's show focuses on how to choose film and expose it properly for sharp, clear pictures.

11:00 Photo Show 'The Right Exposure' This week's show focuses on how to choose film and expose it properly for sharp, clear pictures.

11:30 Photo Show 'The Right Exposure' This week's show focuses on how to choose film and expose it properly for sharp, clear pictures.

12:00 Photo Show 'The Right Exposure' This week's show focuses on how to choose film and expose it properly for sharp, clear pictures.

12:30 Photo Show 'The Right Exposure' This week's show focuses on how to choose film and expose it properly for sharp, clear pictures.

1:00 Photo Show 'The Right Exposure' This week's show focuses on how to choose film and expose it properly for sharp, clear pictures.

1:30 Photo Show 'The Right Exposure' This week's show focuses on how to choose film and expose it properly for sharp, clear pictures.

2:00 Photo Show 'The Right Exposure' This week's show focuses on how to choose film and expose it properly for sharp, clear pictures.

2:30 Photo Show 'The Right Exposure' This week's show focuses on how to choose film and expose it properly for sharp, clear pictures.

3:00 Photo Show 'The Right Exposure' This week's show focuses on how to choose film and expose it properly for sharp, clear pictures.

3:30 Photo Show 'The Right Exposure' This week's show focuses on how to choose film and expose it properly for sharp, clear pictures.

4:00 Photo Show 'The Right Exposure' This week's show focuses on how to choose film and expose it properly for sharp, clear pictures.

4:30 Photo Show 'The Right Exposure' This week's show focuses on how to choose film and expose it properly for sharp, clear pictures.

5:00 Photo Show 'The Right Exposure' This week's show focuses on how to choose film and expose it properly for sharp, clear pictures.

5:30 Photo Show 'The Right Exposure' This week's show focuses on how to choose film and expose it properly for sharp, clear pictures.

6:00 Photo Show 'The Right Exposure' This week's show focuses on how to choose film and expose it properly for sharp, clear pictures.

6:30 Photo Show 'The Right Exposure' This week's show focuses on how to choose film and expose it properly for sharp, clear pictures.

7:00 Photo Show 'The Right Exposure' This week's show focuses on how to choose film and expose it properly for sharp, clear pictures.

7:30 Photo Show 'The Right Exposure' This week's show focuses on how to choose film and expose it properly for sharp, clear pictures.

8:30 Spiderman
What Will They Think Of Next?
Oklahoma Report
M.A.S.H.
You Asked For It
Another Life
NBA Basketball Chicago Bulls vs Indiana Pacers (2 hrs., 30 mins.)
Entertainment Tonight
20-20
News
Movie-(Drama)***
'Earthquake' 1974

9:00 Photo Show 'The Right Exposure' This week's show focuses on how to choose film and expose it properly for sharp, clear pictures.

9:30 Photo Show 'The Right Exposure' This week's show focuses on how to choose film and expose it properly for sharp, clear pictures.

10:00 Photo Show 'The Right Exposure' This week's show focuses on how to choose film and expose it properly for sharp, clear pictures.

10:30 Photo Show 'The Right Exposure' This week's show focuses on how to choose film and expose it properly for sharp, clear pictures.

11:00 Photo Show 'The Right Exposure' This week's show focuses on how to choose film and expose it properly for sharp, clear pictures.

11:30 Photo Show 'The Right Exposure' This week's show focuses on how to choose film and expose it properly for sharp, clear pictures.

12:00 Photo Show 'The Right Exposure' This week's show focuses on how to choose film and expose it properly for sharp, clear pictures.

12:30 Photo Show 'The Right Exposure' This week's show focuses on how to choose film and expose it properly for sharp, clear pictures.

1:00 Photo Show 'The Right Exposure' This week's show focuses on how to choose film and expose it properly for sharp, clear pictures.

1:30 Photo Show 'The Right Exposure' This week's show focuses on how to choose film and expose it properly for sharp, clear pictures.

2:00 Photo Show 'The Right Exposure' This week's show focuses on how to choose film and expose it properly for sharp, clear pictures.

2:30 Photo Show 'The Right Exposure' This week's show focuses on how to choose film and expose it properly for sharp, clear pictures.

3:00 Photo Show 'The Right Exposure' This week's show focuses on how to choose film and expose it properly for sharp, clear pictures.

3:30 Photo Show 'The Right Exposure' This week's show focuses on how to choose film and expose it properly for sharp, clear pictures.

4:00 Photo Show 'The Right Exposure' This week's show focuses on how to choose film and expose it properly for sharp, clear pictures.

4:30 Photo Show 'The Right Exposure' This week's show focuses on how to choose film and expose it properly for sharp, clear pictures.

5:00 Photo Show 'The Right Exposure' This week's show focuses on how to choose film and expose it properly for sharp, clear pictures.

5:30 Photo Show 'The Right Exposure' This week's show focuses on how to choose film and expose it properly for sharp, clear pictures.

6:00 Photo Show 'The Right Exposure' This week's show focuses on how to choose film and expose it properly for sharp, clear pictures.

6:30 Photo Show 'The Right Exposure' This week's show focuses on how to choose film and expose it properly for sharp, clear pictures.

7:00 Photo Show 'The Right Exposure' This week's show focuses on how to choose film and expose it properly for sharp, clear pictures.

7:30 Photo Show 'The Right Exposure' This week's show focuses on how to choose film and expose it properly for sharp, clear pictures.

8:00 Photo Show 'The Right Exposure' This week's show focuses on how to choose film and expose it properly for sharp, clear pictures.

8:30 Photo Show 'The Right Exposure' This week's show focuses on how to choose film and expose it properly for sharp, clear pictures.

9:00 Photo Show 'The Right Exposure' This week's show focuses on how to choose film and expose it properly for sharp, clear pictures.

9:30 Photo Show 'The Right Exposure' This week's show focuses on how to choose film and expose it properly for sharp, clear pictures.

7:30 Wall Street Week With Louis Rukeyser Guest: Derick Driemeyer, Director of Research, A.G. Edwards and Sons, Inc.
It's The Great Pumpkin, Charlie Brown Linus awaits that elusive, magical jack o' lantern which has become Halloween's symbol. The magical spirit of Halloween effects each peasant personality in a different way. (Repeat)

8:00 Oklahoma Week In Review
Friday Night At The Movies 'Halloween' 1978 Stars: Donald Pleasence, Jamie Lee Curtis. A young man terrorizes a small midwestern town on Halloween ruthlessly pursuing three babysitters in an attempt to re-enact a crime he committed as a child. (2 hrs.)

8:30 700 Club
The Dukes Of Hazard After the Duke cousins run Rosco off the road with the General Lee, it appears that Boss Hogg can perpetuate the perfect scam to grab the Duke's farmhand. (60 mins.)

9:00 The Lawmakers
Odd Couple
Frosty Troy And Company
News
Dallas Even Miss Ellie seems to have lost all

8:30 M.A.S.H.
You Asked For It
Another Life
NBA Basketball Chicago Bulls vs Indiana Pacers (2 hrs., 30 mins.)
Entertainment Tonight
20-20
News
Movie-(Drama)***
'Earthquake' 1974

9:00 Photo Show 'The Right Exposure' This week's show focuses on how to choose film and expose it properly for sharp, clear pictures.

9:30 Photo Show 'The Right Exposure' This week's show focuses on how to choose film and expose it properly for sharp, clear pictures.

10:00 Photo Show 'The Right Exposure' This week's show focuses on how to choose film and expose it properly for sharp, clear pictures.

10:30 Photo Show 'The Right Exposure' This week's show focuses on how to choose film and expose it properly for sharp, clear pictures.

11:00 Photo Show 'The Right Exposure' This week's show focuses on how to choose film and expose it properly for sharp, clear pictures.

11:30 Photo Show 'The Right Exposure' This week's show focuses on how to choose film and expose it properly for sharp, clear pictures.

12:00 Photo Show 'The Right Exposure' This week's show focuses on how to choose film and expose it properly for sharp, clear pictures.

12:30 Photo Show 'The Right Exposure' This week's show focuses on how to choose film and expose it properly for sharp, clear pictures.

1:00 Photo Show 'The Right Exposure' This week's show focuses on how to choose film and expose it properly for sharp, clear pictures.

1:30 Photo Show 'The Right Exposure' This week's show focuses on how to choose film and expose it properly for sharp, clear pictures.

2:00 Photo Show 'The Right Exposure' This week's show focuses on how to choose film and expose it properly for sharp, clear pictures.

2:30 Photo Show 'The Right Exposure' This week's show focuses on how to choose film and expose it properly for sharp, clear pictures.

3:00 Photo Show 'The Right Exposure' This week's show focuses on how to choose film and expose it properly for sharp, clear pictures.

3:30 Photo Show 'The Right Exposure' This week's show focuses on how to choose film and expose it properly for sharp, clear pictures.

4:00 Photo Show 'The Right Exposure' This week's show focuses on how to choose film and expose it properly for sharp, clear pictures.

4:30 Photo Show 'The Right Exposure' This week's show focuses on how to choose film and expose it properly for sharp, clear pictures.

5:00 Photo Show 'The Right Exposure' This week's show focuses on how to choose film and expose it properly for sharp, clear pictures.

5:30 Photo Show 'The Right Exposure' This week's show focuses on how to choose film and expose it properly for sharp, clear pictures.

6:00 Photo Show 'The Right Exposure' This week's show focuses on how to choose film and expose it properly for sharp, clear pictures.

6:30 Photo Show 'The Right Exposure' This week's show focuses on how to choose film and expose it properly for sharp, clear pictures.

7:00 Photo Show 'The Right Exposure' This week's show focuses on how to choose film and expose it properly for sharp, clear pictures.

7:30 Photo Show 'The Right Exposure' This week's show focuses on how to choose film and expose it properly for sharp, clear pictures.

8:00 Photo Show 'The Right Exposure' This week's show focuses on how to choose film and expose it properly for sharp, clear pictures.

8:30 Photo Show 'The Right Exposure' This week's show focuses on how to choose film and expose it properly for sharp, clear pictures.

9:00 Photo Show 'The Right Exposure' This week's show focuses on how to choose film and expose it properly for sharp, clear pictures.

9:30 Photo Show 'The Right Exposure' This week's show focuses on how to choose film and expose it properly for sharp, clear pictures.

8:30 M.A.S.H.
You Asked For It
Another Life
NBA Basketball Chicago Bulls vs Indiana Pacers (2 hrs., 30 mins.)
Entertainment Tonight
20-20
News
Movie-(Drama)***
'Earthquake' 1974

9:00 Photo Show 'The Right Exposure' This week's show focuses on how to choose film and expose it properly for sharp, clear pictures.

9:30 Photo Show 'The Right Exposure' This week's show focuses on how to choose film and expose it properly for sharp, clear pictures.

10:00 Photo Show 'The Right Exposure' This week's show focuses on how to choose film and expose it properly for sharp, clear pictures.

10:30 Photo Show 'The Right Exposure' This week's show focuses on how to choose film and expose it properly for sharp, clear pictures.

11:00 Photo Show 'The Right Exposure' This week's show focuses on how to choose film and expose it properly for sharp, clear pictures.

11:30 Photo Show 'The Right Exposure' This week's show focuses on how to choose film and expose it properly for sharp, clear pictures.

12:00 Photo Show 'The Right Exposure' This week's show focuses on how to choose film and expose it properly for sharp, clear pictures.

12:30 Photo Show 'The Right Exposure' This week's show focuses on how to choose film and expose it properly for sharp, clear pictures.

1:00 Photo Show 'The Right Exposure' This week's show focuses on how to choose film and expose it properly for sharp, clear pictures.

1:30 Photo Show 'The Right Exposure' This week's show focuses on how to choose film and expose it properly for sharp, clear pictures.

2:00 Photo Show 'The Right Exposure' This week's show focuses on how to choose film and expose it properly for sharp, clear pictures.

2:30 Photo Show 'The Right Exposure' This week's show focuses on how to choose film and expose it properly for sharp, clear pictures.

3:00 Photo Show 'The Right Exposure' This week's show focuses on how to choose film and expose it properly for sharp, clear pictures.

3:30 Photo Show 'The Right Exposure' This week's show focuses on how to choose film and expose it properly for sharp, clear pictures.

4:00 Photo Show 'The Right Exposure' This week's show focuses on how to choose film and expose it properly for sharp, clear pictures.

4:30 Photo Show 'The Right Exposure' This week's show focuses on how to choose film and expose it properly for sharp, clear pictures.

5:00 Photo Show 'The Right Exposure' This week's show focuses on how to choose film and expose it properly for sharp, clear pictures.

5:30 Photo Show 'The Right Exposure' This week's show focuses on how to choose film and expose it properly for sharp, clear pictures.

6:00 Photo Show 'The Right Exposure' This week's show focuses on how to choose film and expose it properly for sharp, clear pictures.

6:30 Photo Show 'The Right Exposure' This week's show focuses on how to choose film and expose it properly for sharp, clear pictures.

7:00 Photo Show 'The Right Exposure' This week's show focuses on how to choose film and expose it properly for sharp, clear pictures.

7:30 Photo Show 'The Right Exposure' This week's show focuses on how to choose film and expose it properly for sharp, clear pictures.

8:00 Photo Show 'The Right Exposure' This week's show focuses on how to choose film and expose it properly for sharp, clear pictures.

8:30 Photo Show 'The Right Exposure' This week's show focuses on how to choose film and expose it properly for sharp, clear pictures.

9:00 Photo Show 'The Right Exposure' This week's show focuses on how to choose film and expose it properly for sharp, clear pictures.

9:30 Photo Show 'The Right Exposure' This week's show focuses on how to choose film and expose it properly for sharp, clear pictures.

8:30 M.A.S.H.
You Asked For It
Another Life
NBA Basketball Chicago Bulls vs Indiana Pacers (2 hrs., 30 mins.)
Entertainment Tonight
20-20
News
Movie-(Drama)***
'Earthquake' 1974

9:00 Photo Show 'The Right Exposure' This week's show focuses on how to choose film and expose it properly for sharp, clear pictures.

9:30 Photo Show 'The Right Exposure' This week's show focuses on how to choose film and expose it properly for sharp, clear pictures.

10:00 Photo Show 'The Right Exposure' This week's show focuses on how to choose film and expose it properly for sharp, clear pictures.

10:30 Photo Show 'The Right Exposure' This week's show focuses on how to choose film and expose it properly for sharp, clear pictures.

11:00 Photo Show 'The Right Exposure' This week's show focuses on how to choose film and expose it properly for sharp, clear pictures.

11:30 Photo Show 'The Right Exposure' This week's show focuses on how to choose film and expose it properly for sharp, clear pictures.

12:00 Photo Show 'The Right Exposure' This week's show focuses on how to choose film and expose it properly for sharp, clear pictures.

12:30 Photo Show 'The Right Exposure' This week's show focuses on how to choose film and expose it properly for sharp, clear pictures.

1:00 Photo Show 'The Right Exposure' This week's show focuses on how to choose film and expose it properly for sharp, clear pictures.

1:30 Photo Show 'The Right Exposure' This week's show focuses on how to choose film and expose it properly for sharp, clear pictures.

2:00 Photo Show 'The Right Exposure' This week's show focuses on how to choose film and expose it properly for sharp, clear pictures.

2:30 Photo Show 'The Right Exposure' This week's show focuses on how to choose film and expose it properly for sharp, clear pictures.

3:00 Photo Show 'The Right Exposure' This week's show focuses on how to choose film and expose it properly for sharp, clear pictures.

3:30 Photo Show 'The Right Exposure' This week's show focuses on how to choose film and expose it properly for sharp, clear pictures.

4:00 Photo Show 'The Right Exposure' This week's show focuses on how to choose film and expose it properly for sharp, clear pictures.

4:30 Photo Show 'The Right Exposure' This week's show focuses on how to choose film and expose it properly for sharp, clear pictures.

5:00 Photo Show 'The Right Exposure' This week's show focuses on how to choose film and expose it properly for sharp, clear pictures.

5:30 Photo Show 'The Right Exposure' This week's show focuses on how to choose film and expose it properly for sharp, clear pictures.

6:00 Photo Show 'The Right Exposure' This week's show focuses on how to choose film and expose it properly for sharp, clear pictures.

6:30 Photo Show 'The Right Exposure' This week's show focuses on how to choose film and expose it properly for sharp, clear pictures.

7:00 Photo Show 'The Right Exposure' This week's show focuses on how to choose film and expose it properly for sharp, clear pictures.

7:30 Photo Show 'The Right Exposure' This week's show focuses on how to choose film and expose it properly for sharp, clear pictures.

8:00 Photo Show 'The Right Exposure' This week's show focuses on how to choose film and expose it properly for sharp, clear pictures.

8:30 Photo Show 'The Right Exposure' This week's show focuses on how to choose film and expose it properly for sharp, clear pictures.

9:00 Photo Show 'The Right Exposure' This week's show focuses on how to choose film and expose it properly for sharp, clear pictures.

9:30 Photo Show 'The Right Exposure' This week's show focuses on how to choose film and expose it properly for sharp, clear pictures.

8:30 M.A.S.H.
You Asked For It
Another Life
NBA Basketball Chicago Bulls vs Indiana Pacers (2 hrs., 30 mins.)
Entertainment Tonight
20-20
News
Movie-(Drama)***
'Earthquake' 1974

9:00 Photo Show 'The Right Exposure' This week's show focuses on how to choose film and expose it properly for sharp, clear pictures.

9:30 Photo Show 'The Right Exposure' This week's show focuses on how to choose film and expose it properly for sharp, clear pictures.

10:00 Photo Show 'The Right Exposure' This week's show focuses on how to choose film and expose it properly for sharp, clear pictures.

10:30 Photo Show 'The Right Exposure' This week's show focuses on how to choose film and expose it properly for sharp, clear pictures.

11:00 Photo Show 'The Right Exposure' This week's show focuses on how to choose film and expose it properly for sharp, clear pictures.

11:30 Photo Show 'The Right Exposure' This week's show focuses on how to choose film and expose it properly for sharp, clear pictures.

12:00 Photo Show 'The Right Exposure' This week's show focuses on how to choose film and expose it properly for sharp, clear pictures.

12:30 Photo Show 'The Right Exposure' This week's show focuses on how to choose film and expose it properly for sharp, clear pictures.

1:00 Photo Show 'The Right Exposure' This week's show focuses on how to choose film and expose it properly for sharp, clear pictures.

1:30 Photo Show 'The Right Exposure' This week's show focuses on how to choose film and expose it properly for sharp, clear pictures.

2:00 Photo Show 'The Right Exposure' This week's show focuses on how to choose film and expose it properly for sharp, clear pictures.

2:30 Photo Show 'The Right Exposure' This week's show focuses on how to choose film and expose it properly for sharp, clear pictures.

3:00 Photo Show 'The Right Exposure' This week's show focuses on how to choose film and expose it properly for sharp, clear pictures.

3:30 Photo Show 'The Right Exposure' This week's show focuses on how to choose film and expose it properly for sharp, clear pictures.

4:00 Photo Show 'The Right Exposure' This week's show focuses on how to choose film and expose it properly for sharp, clear pictures.

4:30 Photo Show 'The Right Exposure' This week's show focuses on how to choose film and expose it properly for sharp, clear pictures.

5:00 Photo Show 'The Right Exposure' This week's show focuses on how to choose film and expose it properly for sharp, clear pictures.

5

preparing for the 1924 Olympics.
5 **Movie-(Drama)**** "Mr. Klein" Alain Delon, Jeanne Moreau. French film about a man's search for his alter-ego. (Rated PG) (2 hrs.)
7 **Richie Rich-Scooby And Scrappy: School, Rock**
8 **Do-It-Yourself With Formby**
9 **Charlando**
11 **Plant Groom**
9:30 **This Old House** All radiators are not created equal. Host Bob Vila shows us an efficient, aesthetic European version. (Closed-Captioned; U.S.A.)
10 **SpaceStars: Ask NBC News**
11 **This Week On Wall Street**
12 **Abbott And Costello**
13 **Popeye And Olive Show; In The News**
10:00 **Florida Outdoors**
11 **Woodwright's Shop**
12 **Goldie Thundarr Hour; School, Rock**
13 **George**
14 **Superman**
15 **Blackstar; In The News**
11:00 **Voice Of Agriculture**
12 **Photo Show 'It's About Time'** Host Jonathan Goell demonstrates short, long and time exposures, and the effects they have on subjects in motion.
13 **Spider-Man And His Amazing Friends**
14 **Voyage To The Bottom Of The Sea**
15 **Tarzan-Lone Ranger-Zorro; In The News**
11 **America's Black Forum**
11:00 **Duffy-Speedy Show; Ask NBC News**
12 **Movie-(Thriller)**** "The Shining" 1979 Jack Nicholson, Shelley Duvall. An extra sensory

gift called 'The Shining' terrorizes a family man. (Rated R) (2 hrs., 30 mins.)
7 **NCAA Football Teams** were not announced at press time.
8 **Saturday At The Westerns**
11:30 **The Victory Garden**
12 **Bullwinkle**
13 **Movie-(Drama)**** "Dark Command" 1940 John Wayne, Walter Pidgeon. A Kansas school teacher becomes the famed guerilla chief Quantrill and fights a sheriff during Civil War raids in Kansas territory. (2 hrs.)
14 **Tom And Jerry Comedy Show; In The News**
15 **Aqui Y Ahora**
AFTERNOON
12:00 **GARDENING** Oklahoma
1 **Wild Kingdom**
2 **Fat Albert Show; In The News**
11 **Our Men In The Capitol**
12:30 **Market To Market**
13 **Movie-(Title Unannounced)** (2 hrs.)
14 **Movie-(Romance-Fantasy)**** "Portrait of Jennie" 1948 Jennifer Jones, Joseph Cotten. An artist meets a strange girl in Central Park who inspires him to paint her portrait. (90 mins.)
15 **The World Tomorrow**
1:00 **Soundstage Specials** Southside Johnny and the Asbury Jukes bring pure rock and roll to Soundstage as they sing a selection of songs that include "Paris," "Time" and "Little By Little."
11 **Mundo Real**
12 **Matt And Jenny**
13 **Movie-(Fantasy)**** "The Hideaways" 1973

Ingrid Bergman, Sally Prager. Two New Jersey kids hide out in New York's Metropolitan Museum, creating a dream world, and become friends with a lady. (Rated G) (2 hrs.)
8 **Movie-(Comedy)**** "Hold That Ghost" 1941 Abbott and Costello, Joan Davis. Two zanies inherit an abandoned roadhouse from a dead gangster. (90 mins.)
9 **America's Top Ten**
10 **The Tomorrow People**
3:30 **Socorro Apples** "How Sharper Than a Serpent's Tooth" Snooky, son of a famous evangelist, want to become an Apple. His father expects him to prepare for the ministry.
5 **Movie-(Drama)**** "Mr. Klein" Alain Delon, Jeanne Moreau. French film about a man's search for his alter-ego. (Rated PG) (2 hrs.)
9 **Soul Train**
10 **Adventures In Rainbow Country**
2:00 **Austin City Limits**
13 **Movie-(Drama)**** "Firehouse" 1973 Richard Roundtree, Vince Edwards. A black recruit and an angry white veteran of a big city fire department clash during a wave of suspected arson in a ghetto area. (90 mins.)
14 **Special Delivery**
15 **Dallas Cowboy Weekly**
2:30 **NCAA Football Team** were not announced at press time.
11 **Movie-(Science-Fiction)**** "Godzilla Vs. Megalon" 1976 Katsuhiko Sakaki, Hiroyuki Kawase. Aquatic people send their monstrous guardian to destroy mankind because of nuclear testing. Godzilla opposes enemy aliens in a battle that could be the last war on Earth. (2 hrs.)
12 **What Will They Think Of Next?**
3:00 **Sneak Previews** Critics Gene Siskel and Roger Ebert review the latest films, including: "Raggedy Man" starring Sissy Spacek; "All the Marbles" with Peter Falk; and "Chariots of Fire," a study of two athletes preparing for the 1924 Olympics.
4 **SportsWorld NBC** Sports presents coverage of a scheduled 12

round U.S.B.A. junior welterweight title bout between defending champion Willie Rodriguez and challenger Johnny Bumphus; and National Hang Gliding championships from Lake Tahoe, Nevada. (90 mins.)
9 **America's Top Ten**
10 **The Tomorrow People**
3:30 **Socorro Apples** "How Sharper Than a Serpent's Tooth" Snooky, son of a famous evangelist, want to become an Apple. His father expects him to prepare for the ministry.
5 **Movie-(Drama)**** "Mr. Klein" Alain Delon, Jeanne Moreau. French film about a man's search for his alter-ego. (Rated PG) (2 hrs.)
9 **Soul Train**
10 **Adventures In Rainbow Country**
2:00 **Austin City Limits**
13 **Movie-(Drama)**** "Firehouse" 1973 Richard Roundtree, Vince Edwards. A black recruit and an angry white veteran of a big city fire department clash during a wave of suspected arson in a ghetto area. (90 mins.)
14 **Special Delivery**
15 **Dallas Cowboy Weekly**
2:30 **NCAA Football Team** were not announced at press time.
11 **Movie-(Science-Fiction)**** "Godzilla Vs. Megalon" 1976 Katsuhiko Sakaki, Hiroyuki Kawase. Aquatic people send their monstrous guardian to destroy mankind because of nuclear testing. Godzilla opposes enemy aliens in a battle that could be the last war on Earth. (2 hrs.)
12 **What Will They Think Of Next?**
3:00 **Sneak Previews** Critics Gene Siskel and Roger Ebert review the latest films, including: "Raggedy Man" starring Sissy Spacek; "All the Marbles" with Peter Falk; and "Chariots of Fire," a study of two athletes preparing for the 1924 Olympics.
4 **SportsWorld NBC** Sports presents coverage of a scheduled 12

min.)
10 **Weekend Journal**
11 **To Be Announced**
12 **Welcome Back Kotler**
13 **Championship Wrestling**
14 **News**
15 **Movie-(Music)**** "Times Square" 1980 Robin Johnson, Trini Alvarez. Two young girls meet in a psychiatric hospital and agree to "jump" into Times Square and become the infamous "Sleaze Sisters." (Rated R) (2 hrs.)
10 **To Be Announced**
11 **Muppet Show**
12 **Special Delivery**
EVENING
6:00 **Lawrence Walk Show**
1 **Hee Haw** Guests: Joe Stampley, Terri Gibbs, Boxcar Willie, Million Dollar Band. (60 mins.)
2 **The Blackwood Brothers**
3 **Barney Miller**
4 **Amorillo Observer**
5 **Rock Show**
6 **What Will They Think Of Next?**
6:30 **Outdoor Oklahoma**
1 **To Be Announced**
2 **Laverne And Shirley And Company**
3 **Look At Us**
4 **Dance Fever**
5 **The Tomorrow People**
7:00 **Paper Chase** "Moot Court" The lackadaisical Bell is intimidated into becoming a formidable legal adversary by his partner for a "moot court" competition, while Hart, who is paired with Elizabeth Logan, also excels in the competition despite the distraction of having developed a romantic attachment to his attractive teammate. (60 mins.)
8 **Barbara Mandrell**

And The Mandrell Sisters Guests: T.G. Sheppard, Gladys Knight and The Pips. (60 mins.)
7 **Maggie**
1 **CBS Theatre**
2 **Movie-(Drama)**** "One In A Million: The Ron LeVare Story" 1978 LeVar Burton. Based on the autobiography "Breakout" by LeVare. (2 hrs.)
3 **Walt Disney Presents** "The Last Flight Of Noah's Ark" Part I 1980 Stars: Elliott Gould, Ricky Schroder, Noah Dugan, a debt-ridden pilot, escapes from his creditors by taking a flying job ferrying farm animals being shipped by an orphanage to a South Pacific mission. (Pt. I of a two-part presentation; 60 mins.)
11 **Movie-(Adventure-Drama)**** "Thunderbolt and Lightfoot" 1974 Clint Eastwood, Jeff Bridges. Bank robber posing as a preacher is saved by a young stranger when his former colleagues come gunning for him because they think he double-crossed them over the loot. (2 hrs.)
12 **LiveWire**
7:30 **Movie-(Thriller)**** "Dracula Today" 1972 Christopher Lee, Isla Blair. Count Dracula returns on a mission of revenge as he instructs three children in the vampire arts hoping to lure their parents to death.
8 **Making A Living**
8:00 **Golden Age Of Television** "Days of Wine and Roses" Cliff Robertson and Piper Laurie star as a pair of alcoholics who find more importance in alcohol than they do in each other, and are

inevitably driven apart by it.
1 **The Nashville Palace** The Oak Ridge Boys welcome Ed McMahon, Mickey Gilley, Johnny Lee, Hank Williams Jr. and Janie Fricke for an evening of country fun. (60 mins.)
2 **The Love Boat** Gopher finds a sizeable amount of money and has a dream where he becomes an admiral, giving orders to the other crew members; and a famous country singer meets an old love who has political aspirations. Guest stars: Florence Henderson, Mason Adams, Randi Oakes. (60 mins.) (Closed-Captioned; U.S.A.)
10 **CBS Saturday Night** "Killing At Hell's Gate" 1981 Stars: Robert Urich, Deborah Raffin, Lee Purcell. Gripping tale about a party of river rafters whose pleasure trip becomes a white-water nightmare. (2 hrs.)
12 **Alpha Repertory Television Service** Man And Woman: 1) Oscar Remembered; 2) Yesterday And Today.
8:30 **Comes On Blues**
9:00 **Cosmos** Aliens for a Real Planet? Using special effects and elaborate models, Dr. Carl Sagan offers the viewers the illusion of being on the planet Mars, and speculates on the future when vehicles have combed and explored the planet's entire surface. (Closed-Captioned; U.S.A.) (60 mins.)
4 **Fitz And Bones** Dick and Tommy Smothers star as a pair of off-the-wall investigative TV newsmen out to solve the controversial slaying of a black youth by a policeman. (60 mins.)
7 **Fantasy Island** A wealthy insurance man from the East discovers another side to the "real West" that he envisions as glamorous and romantic; and the namesake of the famous Dr. Frankenstein generates excitement in trying to prove that the legendary figure was misunderstood. Guest stars: Stuart Whitman, Lynda Day George. (60 mins.) (Closed-Captioned; U.S.A.)
8 **Special Of The Week**
9 **News**
11 **Solid Gold**
9:30 **Movie-(Thriller)**** "The Shining" 1979 Jack Nicholson, Shelley Duvall. An extra sensory gift called "The Shining" terrorizes a family man. (Rated R) (2 hrs., 30 mins.)
10:00 **Dr. Who**
11 **ABC News**
12 **The Heritage Singers**
13 **Solid Gold**
14 **Movie-(Comedy)**** "Shot In The Dark" 1964 Peter Sellers, Elke Sommer. A bungling Inspector Clouseau is on the loose again in Paris. (2 hrs.)
10:30 **Dance Fever**
11 **News**
12 **700 Club**
13 **Entertainment Tonight**
10:45 **Movie-(Drama)**** "Scorpio" 1973 Burt Lancaster, Alain Delon. The story about a C.I.A. agent in trouble and a hired killer who wants to go straight, but finds himself caught in the system. (85 mins.)
11:00 **Solid Gold**
12 **The American Trail**
13 **Movie-(Comedy)**** "Great Race" 1965 Tony Curtis, Jack Lemmon. The story of an auto race from N.Y. to Paris between a stalwart hero and a zany, evil, professor. (3 hrs., 5 mins.)
12 **Alpha Repertory Television Service** Man And Woman: 1) Oscar Remembered; 2) Yesterday And Today.
11:30 **To Be Announced**
13 **Movie-(Drama)**** "Wilby Conspiracy" 1975 Sidney Poitier, Michael Caine. Three fugitives recover a cache of hidden diamonds and get involved in a revolution. (2 hrs.)

12:00 **Movie-(Western)**** "Tom Horn" 1980 Steve McQueen, Linda Evans. Tom Horn is hired by cattlemen to hunt down and kill the cattlerustlers, leading to some bloody shoot-outs. (Rated R) (2 hrs.)
13 **To Be Announced**
11 **News**
12:10 **Movie-(Comedy-Drama)**** "The Apartment" 1960 Jack Lemmon, Shirley MacLaine. The story of what happens when an ambitious young insurance company clerk, bucking to become an executive, lends his apartment to others in the company who can prove helpful to him. (2 hrs.)
12:30 **University Of Michigan Football**
13 **Rooms For Crime**
1:00 **Benny Hill**
1:30 **Movie-(Horror)**** "Frankenstein, The True Story" 1973 Michael Sarazin, James Mason, Dr. Frankenstein, a young medical school graduate, constructs a pair of creatures, male and female in his laboratory, and gives life to them in his most perfect image of human beings. (2 hrs.)
2:00 **Movie-(Comedy)**** "Cheaper To Keep Her" 1980 Mac Davis, Tovah Feldman. A newly divorced man's first assignment from his authoritarian female boss is to track down alimony delinquents in the crazy Los Angeles area. (Rated R) (90 mins.)
2:05 **Nightbeat**
2:30 **700 Club**
2:35 **Movie-(Adventure)**** "Angel And The Badman" 1947 John Wayne, Gail Russell. A Quaker girl saves a man who is being hunted by several people, including a gunslinger. (2 hrs.)
3:30 **Movie-(Documentary)**** "Let It Be" 1970 The Beatles. Follow John, George, Paul and Ringo through rehearsals, recording sessions and onto the rooftop of London's Apple Building for an impromptu concert. (Rated G) (90 mins.)
11 **Movie-(Western)**** "Wild Bunch" 1969 William Holden, Ernest Borgnine. Bank robbers go out on one last outlawing to rob a trainload of weapons for a Mexican General. (JOINED IN PROG.)
4:00 **To Be Announced**
4:35 **All Night Programming**
4:55 **All Night Movies (Joined In Progress)** 1) "Billy The Kid Law And Order" 2) "Soldiers Of Fortune"

FOOD FESTIVAL AND SAVE DURING OUR.....

HORMEL BURRITOS
\$1.69
4 VARIETIES
16 OZ. PKG.

HORMEL BLACK LABEL BACON
1 LB. PKG. \$1.79

FRESH FAMILY PAK GROUND BEEF
98¢ LB.

PILLSBURY HUNGRY JACK BISCUITS
PLANS BPP's &
SOUR CREAM
8 OZ.

TOTINO'S PARTY PIZZA
98¢
ALL FLAVORS

ORE IDA SHOESTRING POTATOES
MINUTE MAID ORANGE JUICE
20 OZ. \$1.39

HORMEL CUREMASTER HAMS
\$3.29 LB.

HORMEL LITTLE SIZZLERS
12 OZ. PKG. 98¢

PLANTATION TURKEY BOLOGNA..... 98¢
SWIFT TENDERLEAN PORK ROAST..... \$1.19
BOSTON BUTT LB.

UNITED TRU TENDR CLUB STEAK
\$2.69 LB.

UNITED TRU TENDR CUBE STEAK
\$2.49 LB.

WITH A \$2.50 PURCHASE OR MORE EXCLUDING CIGARETTES

WED.!

COUNTRY STYLE OLEO
1 LB. SOLIDS
3 FOR \$1

55¢
53¢

BANQUET POT PIES
CHICKEN OR TURKEY 8 OZ. 4 FOR \$1

PRICES GOOD THRU OCT. 31ST

U

UNITED Supermarkets
Perryton, Texas

QUANTITY RIGHTS RESERVED

Fly, Anyone?

Tiny airplanes called cloudbusters are the latest fad. They're likely to weigh only 200 pounds and have a motor about twice as powerful as a lawn mower.

The passenger--which may be you--sits in the open, over a three-wheel bicycle-like contraption, and flies like a bird--enthusiasts say. One builder even says they're for everyone, that anyone can fly them.

He also says one doesn't need a license for these ultralights, as they're also called, which are relatively cheap. They can hug along at about 45 m.p.h. for some four hours on four gallons of gas; kits are expected to cost \$5,000, or less.

However, falling from the sky from an ultralight means one hits mother earth with the same impact. Gravity is the same, even with cloudbusters.

ATTENTION LIVESTOCK PRODUCERS

GATTEMAN'S LIVESTOCK COMMISSION CO.

Box 50, Dalhart, TX 79022
 4 miles West of Dalhart on HWY 54. Brand new facilities. Auction every Friday. Start 9:30 a.m. on Hogs.

MARKET REPORT
FRIDAY, OCTOBER 23

Sold 401 Hogs, 2804 Cattle. Top Hogs - \$42.75 to \$44.80; Sows - \$36 to \$42; Boars - \$32 to \$34. Feeder Pig Market Very Active.

COWS
 Cows \$3 to \$4 lower - \$36 to \$44. Heiferette kind - \$42 to \$54; Bulls - \$48 to \$55; Steers \$1 to \$2 lower; \$50 to \$60 lbs. - \$63.50 to \$67.50; 650 to 750 lbs. - \$63 to \$65; 750 to 850 lbs. - \$62 to \$64. Heifers \$1 lower, \$50 to 750 lbs. \$55 to \$57.

CALF MARKET
 Calves \$1 to \$2 higher. Steers 250 to 300 lbs - \$75 to \$85; 300 to 400 lbs. - \$70 to \$85; 300 to 400 lbs. - \$70 to \$76; 400 to 500 lbs. - \$66 to \$72. Heifers 250 to 300 lbs. - \$62 to \$67; 300 to 400 lbs. - \$58 to \$64; 400 to 500 lbs. - \$55 to \$62. Already consigned for this week's auction, several choice yearlings and calves. Also, a team of mules, 4 to 5 years old with harness, well broke.

We need help in the Yards on SALE DAYS. WELCOME ALL TO OUR NEW FACILITIES.
 Phone (806) 249-5505
 Nite Phone - James McCarty - (806) 249-6297
 Larry Wing - Manager

SHS Activities

The Spearman High School still has a few activities for the month of October and there are plenty of activities set for November.

Thursday, October 29--All the Football teams--Jr. Varsity, Freshman, 8th and 7th--will

have an OPEN Date--this means no one plays that day.

Friday, October 30--The Varsity Lynx will have an OPEN DATE. The "South Pacific" Cast and Crew will have a "Run through the Musical" at 5:30.

Saturday, October 31--The

SHS presentation of the "South Pacific". The Musical will begin at 8:00 p.m.

Monday, November 2--The SHS will be doing the "South Pacific" one more time. The Musical begins at 8:00 p.m.

Wednesday, November 4--There will be an activity Period for today. There will be 2 second hours. The FCA--Fellowship of Christian Athletes--will meet at 10:02.

Thursday, November 5--The Jr. Varsity will travel to Boys Ranch to meet the Rough Riders. The Freshman Lynx will have an OPEN DATE.

Friday, November 6--"Holiday". The Varsity will host the Boys Ranch Rough Riders beginning at 7:30.

Tuesday, November 10--The Basketball Girls will scrimmage the Stinnett Rattlerettes there. There will also be SRA Achieve-

ment Tests.
Thursday, November 12--The Freshman and Jr. Varsity will host the Dalhart Wolves beginning at 5:00 p.m.

Friday, November 13--The Varsity Lynx will travel to Dalhart to meet the Wolves in District Play beginning at 7:30 p.m. The National FFA--Future Farmers of America--Convention will be at Kansas City, Missouri.

Saturday, November 14--The Choir will have Area Auditions beginning at 8:30 a.m. at the Spearman Choir Room. The T-Bird Ball will begin at 7:00.

Tuesday, November 17--The District FFA--Future Farmers of America--Leadership Contest will be held at Clarendon.

Wednesday, November 18--The SRA Achievement Tests will be given.

Thursday, November 19--The Sunray Bobcats and Bobkittens will play the A&B Lynx and Lynxettes at Lynx Varsity Gym.

Friday, November 20--The 2nd 6

Weeks Ends.
Saturday, November 21--The

Spearman Choral Festival will be held at 3:00. The Area FFA Leadership Contest will be held.

Monday, November 23--The 3rd Six Weeks Begins. The Freshman Lynxettes will travel to Canadian to meet up with the Wildkittens. The Freshman Lynx will host the Canadian Wildcats. The A&B Lynx and Lynxettes will meet the Phillips Blackhawks--There/Here.

Tuesday, November 24--The Stratford Elks and Elkettes will meet the A&B Lynx and Lynxettes at Lynx Varsity Gym.

Wednesday, November 25--This is In-Service for Teachers, students have the day-off.

Thursday and Friday, November 26 and 27--This will be Thanksgiving Holidays.

Monday, November 30--The Freshman Lynxettes will host Stratford, and the Freshman Lynx will travel to Stratford to play the Elks.

Everyone Invited to Celebrate

You, your friends, your relatives are all invited to participate in the 80th Anniversary Celebration of the First United Methodist Church of Spearman on Saturday and Sunday, November 14 and 15, 1981.

Patty Shepherd is chairing the committee in charge of an exhibit to highlight historical, sentimental and important data reflecting the period from 1900-1981 which relates to the settlement of Old Hansford, early Spearman to the present. If you have documents, pictures and other treasures of this period give Patty a call or call the church as it can be included in the display of history.

J.B. Buchanan has drawn a schematic of Old Hansford as he remembers it, including the location of buildings and houses, etc. This will be available in duplicated form and blown up through transparen-

cies on an overhead projector. Also included will be an opportunity Sunday afternoon to visit the locale and see where people lived and did business at the turn of the century, before the time of Gruver and Spearman.

Receptions on Saturday and Sunday afternoons are planned for getting acquainted together with a covered dish luncheon on Sunday the 15th following a worship service in the morning.

A walk and talk through the years 1900-1981 will be presented in the sanctuary Saturday evening in capsules of history, humor and song.

The celebration will be a great opportunity to get to know some of the pioneers of Hansford County and their heirs. So, do plan to mark Saturday and Sunday, November 14 and 15, for a time to celebrate a piece of Hansford County history with friends.

When You're Ready To Invest \$100,000, We'll Pay 16.179%*

When you're ready to invest \$100,000, call us. We're confident we can offer the high rate your \$100,000 deserves with a Large Certificate of Deposit.

Look at the chart of rates and dates. By compounding your interest daily, we can give you a very attractive yield.

To invest your money, see John Cluck, our President, or Larry Orman, Senior Vice President. Or ask for our Money Market Advisor. We'll talk by Phone, or we can come to visit you.

Term	Rate	Annual** Yield
30 days	14.50%	15.600%
90 days	15.00%	16.179%
120 days	15.00%	16.179%
180 days	15.00%	16.179%
1 year	14.50%	17.600%

*Minimum deposit \$100,000. Rates subject to change. Annual yield based on compounding. Substantial interest penalty for early withdrawal. Interest earned is taxable. All deposits insured to \$100,000.

We're the First place you call.



First National Bank
Perryton, Texas
806/435-3676
Member FDIC

Methodist Youth To Collect For UNICEF

Helping U.N.I.C.E.F. is a nice way to show love.

United Nations Children's Fund concerns itself with the essential needs and problems of children, primarily those in the developing world. Improving the conditions of children is complex work involving inter-related fields such as nutrition, health care and education.

UNICEF depends entirely on voluntary contributions to finance its work.

Of the 122 million children born during 1979, one in every ten is now dead. UNICEF is working to fight this statistic.

UNICEF's goal: Safe Water for All.

Facts: \$1.00 buys four clinical thermometers for a health center in Guatemala; \$5.00 stocks a pond in Bangladesh with baby fish for a potential protein supply for an entire village; \$8.00 buys a large chalkboard for a classroom in Kenya; \$22.00 provides a soil-and-water testing kit to insure that rural water supplies in Indonesia are safe for drinking.

There are two billion people living in the developing world. Three fifths of them have no clean water supply; three fourths have no kind of sanitary facility.

In the developing world, the burden of fetching water falls

on women and children. The trip may take up to six hours. For children, this means no time for school. For women, it means less time to care for home and family; no time for jobs or education and long, exhausting days carrying heavy loads.

It is estimated that most diseases, about 80% are water related. These diseases are caused by using impure water for drinking, cooking, and washing; by a lack of sanitary facilities; and by germs and insects that live in or near water. Most of these diseases no longer exist or are controllable in countries such as the U.S. But in the developing world, they can become killers. Ten million people die every year from water-related diseases.

The Youth of the First United Methodist Church will be collecting for UNICEF Saturday, October 31 during the afternoon hours. There will also be collection boxes at various places around town.

Please help us try to provide safe water for the children of the world.

The Annual Pringle-Morse Halloween Carnival will be Oct. 29th in the Gym. The Cafeteria will be open at 6 p.m., BUT the booths will open at 6:30 p.m. Everyone is welcome to attend.

Boys Flag Football News

The last week of boys flag football will be this Saturday, October 31. Three games will be played: 10:00 a.m. the Raiders and Longhorns will face off; at 11:00 the Wildcats and Chargers will compete; and at 12:00 a make-up game will be played with the Giants and Longhorns.

We would again like to thank the coaches and mothers who helped with the football and cheerleading program this fall. The coaches were Pat Tucker [Cowboys], Jeff Laird [Char-

gers], George Rex [Giants], Richard Melton [Longhorns], Kevin Slaten [Wildcats], Glenn Ray Mackle [Raiders]. Others who helped included Pete Vena, Larry Trosper, Rick Riggins, Ray Thomas, Davy Turner, Anthony Wilkerson and others. Cindy Schneider coordinated the cheerleading program and Girls' Power Puff Game. Richard Melton, Ray Thomas, Cindy Schneider and Kathy Beck also helped with the girls' game and coaching the teams. Thanks again.

The Extension Homemakers Council will be having a Stew Luncheon Thursday, November 5th from 11:30 to 1:30 at the Extension Homemakers Clubroom. Tickets can be purchased from any homemaker. Tickets are \$4.00 for Adults and \$2.00 for Children 5 and Under.

The SHS Choir will have their annual Fall Musical--"South Pacific"--Saturday, October 31, and Monday, November 2, beginning at 8 p.m. Tickets are \$3.50 for Adults; \$1.50 for Students; and \$1.00 for Children under 8 who are accompanied by their parents. Don't MISS the Musical.

You Are Invited To

THE BUNKHOUSE

Dallam - Hartley - Sherman Counties
Foster Care Children's Home

Open House

Sunday, Nov. 1, 1981
2:00 - 4:00 P. M.

The generosity of the people in this area has made The Bunkhouse a reality.

Come and see what you've done!

908 Ash in Dalhart

The key will be presented to Buckner Childrens Home by the Dallam-Hartley-Sherman Foundation at 2:00 P. M.

To Present "Messiah"

The Perryton Fine Arts Enrichment Foundation will be sponsoring Handel's 'Messiah' on November 20, the Saturday after Thanksgiving.

All area singers are invited to participate.

There will be solo auditions Sunday, November 1 at 1:30 P.M. at the First United Methodist Church in Perryton.

Chorus rehearsals will be Nov. 12, 19 and 28.

There will be 2 dozen instrumentalists from the Amarillo Symphony as accompanists.

For more information you may contact general chairman John Ellzey of KEYE at 435-5458.

WHO KNOWS?

1. When was the Eiffel Tower built?
2. What was "Stonewall" Jackson's given name?
3. Name the North Star State.
4. Of the 13 presidents from Lincoln to Hoover only 2 were Democrats. Name them.
5. Name the eighth president of the U.S.
6. Which meridian is used as the International Date Line?
7. For what was George Washington Carver best known?
8. What U.S. state reaches farthest east?
9. Which is the largest island in the world?
10. What is the state flower of Rhode Island?

Answers To Who Knows

1. In 1899.
2. Thomas.
3. Minnesota.
4. Grover Cleveland and Woodrow Wilson.
5. Martin Van Buren.
6. The 180th meridian.
7. He developed more than 300 products from peanuts.
8. Maine.
9. Greenland.
10. The violet.

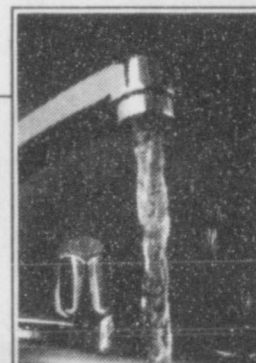

LET'S KEEP THE WATER RUNNING IN TEXAS!

In cities and towns all across Texas, local water problems are threatening to erupt into one enormous statewide crisis. Countless communities are facing growing water supply, water treatment, sewage treatment and flood control problems estimated to cost a staggering \$50 billion over the next 25 years. To make matters worse, federal funds for water projects have recently been slashed.

But on November 3, Texans have the opportunity to adopt a plan, already passed by two-thirds of the Legislature, which would harness a portion of our state's budget surplus to help shoulder that heavy local burden.

The plan is proposed Constitutional Amendment No. 4.

Passage of Amendment No. 4 would:

- Make possible the sale of more than \$200 million in authorized and urgently needed state bonds to address a backlog of needed projects.
- Create a loan guaranty program to enable local communities to save millions of dollars in issuing future bonds.
- Begin to build a "nest egg" for the future from a part of the state's budget surplus to assist local governments in financing future water and sewage projects.

Texas' water needs *must* be met, either now or in the future. We can act now, and save money... or pay the higher price later for our neglect, with possible increased taxes. Sensible action now makes much more sense for Texas.

Water For Texas

VOTE FOR CONSTITUTIONAL AMENDMENT NO. 4 ON NOVEMBER 3!

Pol. Ad. paid by Water for Texas, 1011 Congress Avenue, Suite 400, Austin, Texas 78701. Phone 512-472-7872.

John Raitt To Sing

Concert Season Opens Saturday

The Tri-City Community Concert Association will begin its season at 8 p.m. Saturday, with the presentation of "An Evening with John Raitt", in Borger High School Auditorium.

The handsome baritone will sing top favorites from Broadway musicals and reminisce about his memorable show-business career.

The program is open to members of the Association only. Membership cards are to be presented for admission. Anyone who knows anything about musical comedy knows the name of John Raitt.

For more than 40 years, this

tall, handsome singing actor has entertained and delighted SRO audiences across the country with his superbly rich baritone voice.

As a veteran of such famous shows as "Oklahoma," "Carousel," "Annie Get Your Gun," "Pajama Game," "1776," "I Do! I Do!" and "Kismet" no one is better qualified to present a singing history of American musical comedy spiked with personal anecdotes.

Born in Santa Ana, Calif., John Raitt first began to sing at various Y.M.C.A., Kiwanis and Rotary Clubs and church functions.

A star athlete in high school,

he won a track scholarship to the University of Southern California and seemed destined for a career as physical education teacher and sports coach.

He continued to excel in sports after his transfer to the University of Redlands, and was hopeful of making Olympic history, but that dream was shattered when the Nazis bombed Helsinki in 1940.

The same year, however, Raitt got his first professional singing engagement in the Los Angeles Civic Light Opera production of "HMS Pinafore." His stunning performance in the company's

"Merry Widow" won him an MGM screen test and film contract, and subsequently he appeared in "Flight Command," "Billy the Kid" and "Ziegfeld Girl."

Concert tours and stage productions on the West Coast preceded the call from The Theater Guild to take over for Alfred Drake in the role of Curly in the national company of "Oklahoma." Extremely impressed with his work, Rodgers and Hammerstein decided to cast the handsome, virile baritone in the lead role of Billy Bigelow in their Broadway-bound "Carousel."

The crush that stormed the Majestic Theatre for the premiere of "Carousel" on the night of April 19, 1945 was the first new York audience John Raitt ever faced. He made musical theatre history.

Raitt emerged as one of the most notable male stars of the Broadway musical stage and his Billy Bigelow was voted the best performance of the year by an actor in a musical by the New York Drama Critics, the Theatre World and the Donaldson Awards Committees.

After "Carousel" he starred in three more musicals, "Magdalena," "Three Wishes for Jamie" and "Carnival in Flanders" before hitting another musical jackpot—"The Pajama Game." Raitt played the starring role of Sid Sorokin on Broadway in 1,060 performances and later costarred with Doris Day in the movie.

Over the years, U.S. audiences have thrilled to Raitt's performances both on Broadway and in national companies of these and other musicals, including "The Music Man," "Camelot," "Man of La Mancha," "A Joyful Noise," "On a Clear Day," "Zorba" and "Destry Rides Again."

In 1972, Raitt formed John Raitt Productions and

produced highly successful touring revivals of "Carousel," "Kiss Me Kate" and "Camelot," as well as a national company of the award-winning "Seesaw."

He returned to Broadway in 1975 to star in "A Musical Jubilee" and also starred in an original Bicentennial musical, "Sing, America, Sing" created for the Kennedy Center and PBS Television.

1976 found him again touring the United States as Charlie Anderson in "Shenandoah."

John Raitt has appeared on all the musical variety and talk shows, his own summer variety show for Chevrolet and the memorable live special of "Annie Get Your Gun" with Mary Martin and he has made numerous recordings for Decca, Capitol, Warner Brothers, RCA and Columbia.

John Raitt is extremely proud of his three children—Steve, Bonnie and David. Bonnie Raitt is the only one who has followed in her father's footsteps—a sensational guitarist with the Raitt voice, she is one of Warner Brothers' top female recording artists.

John Raitt remains an athlete and plays golf whenever possible. He is a favorite of several celebrity tournaments and always travels with his clubs.

Children Can Choke on Halloween Treats

Halloween brings ghosts, Goblins and, sometimes, real danger. The American Lung Association of Texas warns about one danger for children - the risk of choking on holiday treats, such as candy corn, hard candy and peanuts.

At Halloween, children go door-to-door "begging". Parents should insist youngsters bring the goodies home for inspection. For the youngest - two, three or even four years old - some of the candy can be divided or mashed before eating.

The chewing and swallowing muscles of young children may not be sufficiently developed to cope with certain treats. Choking can result. Halloween goodies also may "go down the wrong way," and lodge in the lung instead of the stomach. This is called aspiration. A "foreign object" of any kind in the lung can cause life-long problems. At times, surgery for removal is required.

The best warning is: Be sure children are old enough to chew and swallow correctly before trusting them with small, hard bits of food. Parents should always be on guard against "small objects" getting into the hands of children. Particularly those young enough to want to put everything into their mouths. Choking, blocked air passages, even aspiration of the lung can result.

Moreover, such items as eyes and buttons that might come loose from dolls, or wheels from toy cars. Set a good example. Don't put anything but food into your own mouth. Keep the coffee table clear of small objects a child might reach for... and ask your Lung Association for the leaflet: "Keep Your Child From Choking."

Write the American Lung Association of Texas, 7701 North Lamar Boulevard, Suite 104, Austin, Texas 78752-1088 or call (512) 458-2206.

ATTENTION, Story-Hour Moms!! The hours for Story-Hour HAVE been changed--All 3 year olds will meet from 10 to 10:30 a.m. - All 4 year olds will meet from 10:30 to 11 a.m. PLEASE, follow and abide by these NEW changes!!

T-Bird Ball Approaches

Saturday, November 14, will mark the date for the Second Annual T-Bird Ball, sponsored this year by the Sports and Recreation Committee of the Spearman Chamber of Commerce.

A majestic 1982 Ford Thunderbird will be the prize for the lucky couple whose ticket is drawn. The ball will begin at 7:00 p.m. at the new North Plains International Harvester building on the Gruver Highway. The dinner will be catered by Gary's of Amarillo, the music for dancing and listening will be by no other than Eloy and the Troubadors. The T-Bird Ball Committee will have the new showplace decorated in a western motif. The attire for the evening will be informal.

Proceeds from the event will go to the Hansford County YMCA. Tickets will be mailed shortly. Anyone who does not have a ticket purchased and wants to attend is asked to call Mike Schnell at the First State Bank in Spearman.

NEED

I am in search of a copy of an obituary or any information available of: Catherine L. James, born April 25, 1864, died January 25, 1935 in or near Spearman.

She was the wife of B.W. James of Spearman and my grandmother. I would appreciate any information, especially her birthplace and name of her parents.

If you have any information, please send it to Jean (James) Matheny, 540 Roma, Prescott, Ariz. 86301.

Thank you.

DPS Seeks Safe "Trick Or Treat"

NOTICE

The Panhandle Health Systems Agency will consider the adoption of proposed changes to its procedures and criteria for the review of Certificate of Need applications at 7:30 P.M. on Thursday, November 12, 1981 in the Main Auditorium of the Amarillo Hospital District Psychiatric Pavilion, 7201 Evans Street, Amarillo Medical Center Campus, Amarillo, Texas. Persons interested in obtaining a copy of the proposed revised procedures and criteria may do so by contacting Gordon Darrow, Panhandle Health Systems Agency, Suite 730 of the Amarillo Building, Third and Polk Street, P. O. Box 9257, Amarillo, Texas, 79105-9257, Telephone (806) 372-3381.

On Saturday, October 31, miniature monsters will invade the neighborhoods and the cry, "trick or treat," can be heard throughout the land.

Major C.W. Bell, Region 5 Commander for the Texas Department of Public Safety, said today, "Motorists and parents need to take precautions to protect children and prevent disasters this Halloween."

He suggests that small children be accompanied by older children or adults and trick or treating be confined to their own neighborhoods.

Major Bell also stated, "Costumes should be light in color, short enough to prevent tripping and non-inflammable. Fa-

cial makeup should be used instead of masks or hoods that restrict vision."

Children should be told to look in all directions before crossing streets and to walk, never run. A flashlight carried by the child can serve as a warning to motorists, and children should be instructed to use sidewalks when possible.

Motorists should use extra caution in residential areas and look for children crossing streets in a haphazard manner.

Major Bell stated, "If parents and motorists join together and think of children's safety, Halloween can be a safe and enjoyable evening for everyone."



JOHN RAITT ...to sing at 8 p.m. Saturday at Borger High School.

MAKE WAY FOR THE NEW MODELS

We're down to 50 - '81 models in stock! THESE UNITS WILL BE SOLD AT TREMENDOUS YEAR-END SAVINGS! We've got to make room for the '82 models arriving daily.

PONTIACS - 1981 MODELS

BONNEVILLE - 2 Door
Pastel Champagne/Gold Brougham Diesel
Light Metallic/Dark Blue

BONNEVILLE - 4 Door
Light Jadestone - Diesel
Champagne/Gold - Diesel
Light Metallic Blue/White - Diesel
Pastel Champagne/Gold - Diesel
White - Diesel

BONNEVILLE BROUGHAM - 4 Door
Pastel Champagne/Gold - Diesel
White - Diesel

GRAND PRIX

2 Tone Jadestone - Brougham
2 Tone Champagne

GRAND LE MANS - 4 Door
Dark Metallic Blue
Light Jadestone

1 - FIREBIRD ESPRIT
Bright Blue.

2 - TI000
Light Metallic Brown
White

GMC'S - 1981 MODELS

1/2-TON SIERRA - 6 Cyl. 4-Speed
Med. Blue
2 - Neutral
White

1/2-TON SIERRA - V-8 - 4-Speed
White

1/2-TON SIERRA GRANDE
V-8, Auto., Air, Tilt & Cruise
Dark Metallic Blue
Bronze
White
Neutral
Medium Blue

1/2-TON SIERRA CLASSIC
Loaded, Demo, White/Medium Blue.

1/2-TON SUBURBAN - SIERRA CLASSIC
Light Metallic Blue/White

3/4-TON SIERRA - 305, Auto.
White
Neutral

3/4-TON SIERRA - 305, Auto., Air
Bronze
Neutral
White
Medium Blue

1-TON CAB/CHASSIS
White

SPECIAL 12.9% APR INTEREST THRU GMAC ON THE FOLLOWING CARS UNTIL NOVEMBER 11TH!

1981 PHOENIX LJ
4 Door Hatch - White

1981 BUICK SKYLARK
4 Door - White

1982 PONTIAC J2000
2 Door - Light Metallic Blue

1982 PONTIAC
4 Door - White

1982 PONTIAC
2 Door Hatchback. Bright Blue.

BUICKS - 1981 MODELS

PARK AVENUE - 4 Door
Dark Metallic Blue - Demo.
Light Metallic Blue/White
Silver Dawn Firemist/White
Silver Dawn Firemist/Tan
White - Diesel

1 - LIMITED - 4-Door - White

1 - RIVIERA -
Dark Metallic Brown/Tan

2 - REGAL LIMITED
White - Turbo V-8
Metallic Red - Demo

1 CENTURY LIMITED
4 Door - Demo - Light Metallic Brown/White.

4 GRAIN TRUCKS - RIGGED & READY FOR HARVEST!

(With APR Interest Not To Exceed 17.5 thru GMAC!)

1 - 80 GMC (NEW) TANDEM - 366,
5+2, 22' Midwest Bed.

2 - 81 GMC TANDEM - 366
5+2, 22' Midwest Bed

1 - 81 GMC TANDEM -
8.2 Turbo Diesel, 5+2, 22' Tradewind Bed.

Due to the success of our year-end clearance sale on '81 models, we have an excellent used car inventory!!! We have over 40 used units in stock. EVERY USED CAR & TRUCK HAS BEEN DRASTICALLY REDUCED!!! The way we're trading we know we'll be getting many more!

HERE'S SOME VERY GOOD WORK OR SCHOOL CARS!

1981 BUICK SKYLARK LIMITED
2 Door, loaded. Very low mileage.
Gold/White. \$7750.00

1980 BUICK PARK AVENUE
4 Door, loaded. \$9750.00

1980 PONTIAC PHOENIX LJ
Low Mileage. \$5950.00

1980 1/2-TON SUBURBAN GRANDE
Diesel. Max. Mileage. \$7250.00

1980 CHEVY 1/2-TON
6 Cylinder/4-Speed. Red/White. \$5750.00

1979 CADILLAC BIRCHMOUNT
Loaded, low mileage. White. \$10,250.00

1979 FORD 1/2-TON SUPER CAB
Orange. \$5950.00

1979 CHEVY 1/2-TON SUBURBAN
Dual Air, Loaded. Metallic Blue/White. \$7500.00

1979 CHEVY LTD
4-Speed, low mileage. White. \$4500.00

1978 BUICK ESTATE WAGON
Low mileage, loaded with everything. Buckskin Tan. \$5500.00

1978 FORD 1/2-TON
Loaded, White. \$4250.00

1978 CHEVY 1/2-TON
4-Speed, air. Light Blue. \$4250.00

1977 CHEVY MONTE CARLO
Metallic Blue/White. \$3250.00

1977 OLDS CUTLASS SUPREME BROUGHAM
Loaded, Pastel Yellow. \$4250.00

1977 FORD MAVERICK
2 Door. Buckskin Tan/Dark Brown. \$2750.00

1977 CHEVY 1/2-TON SILVERADO
Silver/Maroon. \$3250.00

1977 DATSUN 1/2-TON
4-Speed/Air. Buckskin Tan. \$2750.00

1976 CHEVY NOVA HATCHBACK
2 Door. Yellow/Black. \$2750.00

1976 PONTIAC BONNEVILLE BROUGHAM
4 Door. Dark Metallic Blue/White. \$2000.00

1976 LTD BROUGHAM
2 Door, loaded. White/Maroon. \$2450.00

1975 FORD STATION WAGON
9 Passenger. Pastel Yellow. New Tires. \$1750.00

1975 FORD LTD
4 Door. Low mileage, new tires, Maroon. \$1350.00

1975 BUICK LIMITED
2 Door. Metallic Red/White. \$2250.00

1975 BUICK LESABRE
4 Door. White. \$1750.00

1975 OLDS CUTLASS SUPREME
Metallic Blue/White. \$1750.00

1974 OLDS CUTLASS SUPREME
White/Blue. \$1250.00

1974 LTD BROUGHAM
2 Door. Gold/Brown. \$1750.00

1974 OLDS 98
4 Door. Tan/Maroon. \$1250.00

1974 OLDS 98
4 Door. Dark Metallic Brown. \$1000.00

1974 FORD GALAXY 500
2 Door. Bronze. \$1000.00

1973 BUICK REGAL
2 Door. Black. \$1400.00

1973 FORD LTD
2 Door. Light Blue. \$ 750.00

1972 LINCOLN LTD
Sunroof. Metallic Red/White. \$1250.00

1965 INTERNATIONAL CAB/CHASSIS TRUCK
V-8, 5+2. Good working truck, low mileage. \$2850.00

"... where SERVICE is the KEY!"



SOUTH HWY 207

[806]658-3721

SPEARMAN, TEXAS

So if you are in the market for a new car or truck or a used car or truck, then call or drop by today!

Persinger-Davis Vows Read



Mrs. Scott Davis

Debra Persinger became the bride of Scott Davis of Morse, October 3, 1981 at 7 P.M. at the Stinnett Methodist Church. John Decker, pastor, officiated.

Parents of the couple are Mrs. Edith Persinger, Oberlin, Kansas and Mr. and Mrs. Lynn Davis of Morse.

The double ring ceremony was read before an altar decorated with two tree candelabras and two large baskets of assorted flowers.

Organist was Annett McCloy of Morse and vocalist Betty Womble of Morse sang "The Lord's Prayer" and "The Wedding Song." The traditional wedding march was used for the processional and recessional.

The bride wore a formal gown of white organza over bridal taffeta. French imported Chantilly lace trimmed the high neckline, yoked empire bodice and bishop sleeves. Venice lace trimmed the sheer insert of the bodice with a matching lace tiered ruffled skirt, which fell into a chapel length train. The

waltz length veil of bridal illusion was edged with Chantilly lace and seed pearls, with medallions and matching lace enhancing the headpiece. She carried a nosegay of white and blue carnations.

Matron of honor was Gay Bowen of Spearman and bridesmaid was Susan Davis, sister of the groom of Morse. Bestman was Clay Reid of Morse and groomsmen was Tony Papay of Morse. Flowergirl was Brandy Urban of Morse and ringbearer was Chris Womble of Morse. Candelighters were Dewight Persinger, brother of the bride and Deanna Persinger, sister of the bride of Oberlin, Ks. Registering guests were Deana Womble of Morse and Chantel Robinson of Spearman. Ushers were Ron Womble and Gary Urban of Morse.

The bridal attendants wore evening length gowns of blue crepe with a sheer floral overblouse and carried nosegays of blue carnations and white daisies.

The bride's mother wore a

floor length pink crepe gown with a burgundy overblouse and a white corsage. The groom's mother wore a floor length three piece dress of mauve suede cloth and a white corsage.

The reception was held in the church parlor following the ceremony. Servers were cousins of the groom, Mrs. Randy Kirk of Spearman, Mrs. Gary Urban of Morse and Miss Laural Davis of Lubbock.

For the wedding trip to Red River, N.M. the bride chose a blue knit dress and white sandals.

The couple will make their home west of Morse where the groom is engaged in farming.

The bride is employed by the City of Spearman as Municipal Court Clerk. The groom is a graduate of Spearman High School.

Out of town guests included Mr. and Mrs. A. L. Blankenship, grandparents of the groom and Mr. and Mrs. Cleo Searcy of Amarillo; Mr. and Mrs. Pat Blankenship of Adrian; Miss Laural Davis of Lubbock; Mrs. Bernice Davis, grandmother of the groom and Mr. and Mrs. Richard Gallavan of Cortez, Colo.; Mrs. Edith Persinger, mother of the bride, Dewight and Deanna of Oberlin, Kansas and Mr. and Mrs. E.L. Persinger, grandparents of the bride from Atwood, Kansas.

The Annual Pringle-Morse Halloween Carnival will be Oct. 29th in the Gym. The Cafeteria will be opened at 6 p.m., BUT the booths will open at 6:30 p.m. Everyone is welcome to attend.

Definition: Self-control --something we tell our children they should have.

You can go a long way if you are interested in other human beings.

If you think well of those who think well of you, the score is even.

Most of the people who are in a hurry have nothing else to do.

There are people in the world who judge everything by its bankroll.

The Annual Pringle-Morse Halloween Carnival will be Oct. 29th in the Gym. The Cafeteria will be opened at 6 p.m., but the booths will open at 6:30 p.m. Everyone is welcome to attend.

Kentucky Wedding Unites Couple

Cynthia Ann Takacs and Steven Thane McCloy were united in marriage October 24th at 1:30 P.M. in the First Christian Church at Paintsville, Ky. The Rev. Terry Jones officiated.

The bride is the daughter of Joyce Takacs and Gabe Takacs, both of Paintsville. Parents of the groom are Mr. and Mrs. Thane McCloy of Morse.

Maid of honor was Holly Blackwell of Knoxville, Tenn. Bridal attendants were Mary Beth Haney of Paintsville, Bonnie McCloy of Lubbock and Kim Clements of St. Louis.

Best man was Rex McCloy of Morse. Groomsmen were Neil Phillips of Newcastle, Bill Waters of Dallas and Marty Takacs of Lexington, Ky.

The bride wore a gown of Chantilly lace and carried a bouquet of long stem red roses.

Hostesses for the reception were Mrs. Doris Ray, Mrs.

Marilyn Adams and Mrs. Tootie Van Hoose of Paintsville.

The couple will be at home at #3 West Drake, Webster Grove, Mo. after a wedding trip to New York and the New England area.

The bride attended the University of Tennessee, Knoxville, Tenn. and is a graduate of Barnes Hospital School of Nursing, St. Louis, Mo.

The groom is a graduate of Texas Tech University and Southwestern Medical School at the University of Texas at Arlington. He is presently in his second year of residency in internal medicine at Barnes Hospital, St. Louis, Mo.

Labor saving devices do no good unless the time saved is wisely utilized.

Spearman Music Club Meets

The Spearman Music Club met Thursday night October 22 in the home of Altha Townsend. The business meeting was conducted by President, Janie Kunselman. Plans were made to attend the annual District Conference in Amarillo on November 7, 1981.

Those members present were Charlene Bryan, Fran Glass, Celia Krug, Janie Kunselman, Audrey Leighnor, Bonita Reimer, Peggy Reynard, Colleen Schaefer, Margy Schoenhals, Phyllis Shedeck and Altha Townsend.

The Spearman Music Club is now accepting memorial donations to further our Susan B. Larson Scholarship Fund. We will be guests of the Twentieth Century Club and Spearman Study Club on November 10, 1981, in the First Christian Church at 7:00 p.m. Our program will be "My Fair Lady".

The SHS Choir will have their annual Fall Musical--"South Pacific"--Saturday, October 31, and Monday, November 2, beginning at 8 p.m. Tickets are \$3.50 for Adults; \$1.50 for Students; and \$1.00 for Children under 8 who are accompanied by their parents. Don't Miss The Musical.

ATTENTION, Story-Hour Moms!! The hours for Story-Hour HAVE been changed--all 3 year olds will meet from 10 to 10:30 a.m. - All 4 year olds will meet from 10:30 to 11 a.m. PLEASE, follow and abide by these changes!!

The Annual Pringle-Morse Halloween Carnival will be Oct. 29th in the Gym. The Cafeteria will be opened at 6 p.m., but the booths will open at 6:30 p.m. Everyone is welcome to attend.

Quick Quip
No man is a complete failure until he begins disliking men who succeed.
-Irish Digest.

This Week's Definition
"A statesman knows everything; a politician knows everyone."
-Sentinel, Philippines.

What
What this country needs is fewer needs.
-Journal, Atlanta.

Weekly Achievement
As things go, just showing up on time Monday morning is a success story in itself.
-Grit.

10 to 50% OFF

SALE!

it's our special end-of-season clearance!

In addition to our everyday low prices and storewide special values, you can now save even more! Jeans, shoes, family fashions and so much more... now 10% to 50% off! All clearance merchandise will be arranged in special areas throughout each store. So shop today for your very best values!

TG & Y
Sale Ends Oct. 31st



Outdoor lighting:



Protection for your property.

You can't beat bright outdoor lighting for an added measure of security for your home or business property. Well lighted property is less subject to vandalism, and discourages unwanted intruders. And, well lighted walkways, stairways, loading docks and parking areas mean there's less chance of accidents. Leased floodlighting for businesses, and the Nite-Liter for homes, come on automatically at dusk, and turn off at dawn. Both give more light per watt than conventional incandescent lighting, so you save money. To get outdoor lighting for your home or business, just give us a call.



Mr. and Mrs. James F. Greene
request the honour of your presence
at the marriage of their daughter
Deborah Lynn
to
Mr. Victor Jake Schumann
on Saturday, the seventh of November
Nineteen hundred and eighty-one
at ten o'clock in the morning
Union Church
31 South Endicott
Spearman, Texas

The SHS Choir will have their annual Fall Musical—"South Pacific"—Saturday, October 31, and Monday, November 2, beginning at 8 p.m. Tickets are \$3.50 for Adults; \$1.50 for Students; and \$1.00 for Children under 8 who are accompanied by their parents. Don't MISS the Musical.

Our Heritage of Faith...

At Faith Lutheran Church, located at 11th and Bernice, Sunday School begins at 9:45 a.m. Worship is at 10:45 a.m.

This Sunday we observe ALL SAINTS DAY. We reflect on our roots in the faith. All the Saints from ancient to modern times are remembered, and God is thanked for them. We especially remember all those with whom we have lived in friendship and family with profound gratitude, for they lived the faith and preserved it for us. We rejoice with those who from their labors rest in the presence of God and all the blessed.

The sermon theme is: OUR INVITATION AND INHERITANCE. Matthew 22:1-14.

Our Sunday evening study of the Augsburg Confession begins at 6:30 o'clock.

A most hearty welcome awaits all visitors.
Bruno F. Gaskamp, Pastor

ATTENTION, Story-Hour Moms!

ATTENTION, Story-Hour Moms!! There has been a time change for Story Hour "Due to Over-population"!!!

All 3 year olds will come to Story Hour from 10:00 to 10:30 a.m. All 4 year olds will meet right after the 3 year olds...

beginning at 10:30 a.m. and lasting until 11:00 a.m.

PLEASE, follow these rules--the 3 year olds from 10 to 10:30; and the 4 year olds from 10:30 to 11 a.m.--it would be a lot of help to those of Story-Hour.

The FHA of Spearman High School is getting ready for their annual Secret Grandparent Project. Anyone interested in being a Secret Grandparent write to:

Homemaking Department
Spearman High School
403 E. 11th

Council to Have Stew Luncheon

The Extension Homemakers Council is having a Stew Luncheon on Thursday, November 5th from 11:30 A.M. till 1:30 P.M. at the Extension Homemakers Clubroom. Tickets may be purchased from any homemaker. Tickets are \$4.00 for adults and \$2.00 for children 5 and under.

Arts & Crafts Guild Meets

Mrs. Pope Gibner was hostess for the Arts & Craft Guild Friday, October 23 in her home.

Mrs. Gibner served refreshments to members, Mmes. Ned Turner, Deta Blodgett, Garrett Allen, Joe Trayler, W. L. Russell, F. J. Hoskins, Nolan Holt, Guy Fuller and Bruce Sheets.

Mrs. Nolan Holt will be hostess for the October 30 meeting.

The Annual Pringle-Morse Halloween Carnival will be Oct. 29th in the Gym. The Cafeteria will be opened at 6 p.m., but the booths will open at 6:30 p.m. Everyone is welcome to attend.



Mr. and Mrs. Brent Creswell proudly announce the arrival of their son Cody Carl Creswell. He was born Oct. 18, 1981 at 6:14 A.M. weighing in at 7 lbs. 8 oz. and was 20 inches long. Grandparents are Carl and Josie Creswell of Perryton and Chuck and Pat Cudd of Waka. Great grandparents are B.J. and Nathalie Turner of Waka and Wayne and "Cel" Cudd of Perryton.

Great-great grandmother is Mrs. Mattie Reynolds of Spearman.

ATTENTION, Story-Hour Moms!! The hours for Story-Hour HAVE been changed--All 3 year olds will meet from 10 to 10:30 a.m. - All 4 year olds will meet from 10:30 to 11 a.m. PLEASE, follow and abide by these NEW changes!!

You are cordially invited to a
Bridal shower honoring
Renee Boyd
Bride-elect of Eldon Allen
Saturday, October 31
from 2 to 3:30 P.M.
B & B Friendship Room
HOSTESSES
Carolyn Gressett
Pat Dear
Gina McLain
Kay Vernon
Marva Hohertz
Marie Weckesser
50-2tc
3-1tc

Blue Monday Bridge Club Meets

The Blue Monday Bridge Club met October 26 in the home of Mrs. Viola Graves.

Members attending were Mmes. Ruth Lackey, Ruth Hill, Margaret Gibner, Mildred Daily, Deta Blodgett and Alice Lackey. Two guests attending were Opal Jones and Ruth Baker.

Ruth Hill won high score, and Ruth Baker won second high. The next meeting will be Nov. 9 in the home of Margaret Gibner.

Save time and friends--don't try to tell a parent what's wrong with junior.



BLOCK BUSTER SALE

GLASS PUMPKINS

JAR
3.99

SHELLED PEGANS \$1.99
Reg. \$2.27

TISSUE
4 pk. 78¢

IVORY OR JOY DISH SOAP
22 oz 1.00

G.E. SOFT WHITE BULB
4 pk. 2.00

FIREPLACE MATCHES
2 FOR \$1.00

DIAL SOAP 5 oz.
2 FOR 77¢

21oz **AJAX**
2 FOR 99

DOUBLE KNIT FABRIC
2 yds. 1.00
Reg. \$1.27

SCOTTIES FACIAL TISSUE
58¢

TG&Y'S ADVERTISED MERCHANDISE POLICY--TG&Y's policy is to always have advertised merchandise in adequate supply in our stores. In the event the advertised merchandise is not available due to unforeseen reasons, TG&Y will provide a Rain Check, upon request, in order that the merchandise may be purchased at the sale price when it becomes available, or you may purchase similar merchandise at a similar price reduction. * We will be happy to refund your money if you are not satisfied with your purchase. It is the policy of TG&Y to see that you are happy with your purchases.



Your best buy is at TG&Y!

SPEARMAN, TEXAS 659-3741

521 Hiway - 207 South

PRICES GOOD ONLY AT T. G. & Y.

FAMILY CENTER

\$10,000 REWARD

for information leading to the arrest and conviction of anyone stealing equipment from Earl T. Smith & Associates or E.T.S. Enterprises, Inc. property.

ALL INFORMATION WILL BE KEPT CONFIDENTIAL.

Contact:

Charlie H. Plumlee, Jr. at 323-5661 or 323-5113

SAVE

on your heating costs this winter with:

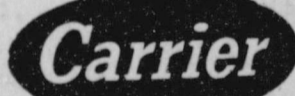

Super efficient gas-fired furnace —

- Pilotless Ignition
- Optional chimney lock flue damper accessory seals heat in

We can install a humidifier in your present system.

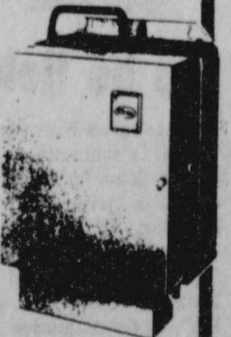
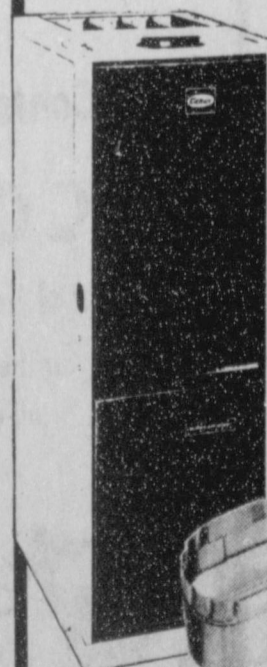

WALLER PLUMBING, HEATING & AIR CONDITIONING

304 S. Main

Perryton

435-5226

Drs. Lynn & Mary Ann Thompson Finish Residency

Apparently, it was love at first sight between Drs. Lynn and Mary Ruth Thompson and the people looking to Spearman's medical community for care - but the honeymoon was short-lived.

As a part of their residency program, the husband-and-wife team of physicians have been associated with Dr. David McClellan here and it seems all are for keeping a nail shined for their shingle to hang out here when they complete the rigorous residency program demanded of physicians who practice in the U.S.

Spearman could have a definite edge on their services in practice when they are ready, since Dr. Mary Ruth Thompson is a native of Borger. After graduating from Borger High School in 1971 and attending Frank Phillips College there, she took a Bachelor's degree in Micro-Biology from Texas Technological University, Lubbock.

At that point, she decided on the highest level of the healing arts -- the practice of medicine -- and qualified for the Texas University School of Medicine at Galveston.

It was there she met Lynn

Thompson. Sharing undergraduate work in biology and pursuit of careers as medical doctors, the couple decided to just share the rest of life.

They celebrated their third wedding anniversary in August of this year.

Dr. Thompson is a native of Mesquite and after graduating from high school there, earned a Bachelor's degree in Biology from the University of Texas at Arlington.

Residency is the process of gaining actual experience either in a hospital or in an associate practice with an established

doctor - as with Dr. McClellan here. Requirements for internship lie in the fields of Internal Medicine, Surgery, Obstetrics, Pediatrics and Gynecology - areas of chief demands made on the general practitioner or doctor of family medicine.

Such a program also helps the physicians in residency decide whether to specialize or opt for a general practice.

The Thompsons go from Spearman to Houston, where she will enter a Family Medicine residency and he will take his second rotation with Jefferson Davis Hospital, a charity

hospital dealing chiefly in obstetrics.

The Thompsons had decided on a practice in a small city and their stay in Spearman and their work with Dr. McClellan seems to have narrowed their choice.

Prior to his resignation, Mark Hardin, former Hansford Hospital administrator, had voiced the hope that Dr. Lynn and Dr. Mary Ruth would decide to join Dr. McClellan upon completion of their residency and that association would also practice at the Gruver Clinic, giving that city regular doctors rather than a one-day-a-week visit from

doctors with practices already established elsewhere.

Both sides of the coin look bright. The Thompsons leave Spearman most favorably impressed with the city, the hospital and its staff and Dr. McClellan, who they met through a mutual friend.

Meanwhile, Spearman folk take consolation in the departure of the Thompsons next month, knowing the residency program adds to their experience making them even more valuable when they return.

--Nobody is saying "if".

Buchanan Named Vice-Chairman

AUSTIN - Texas State Representative J.W. Buchanan of Dumas has been selected by House Speaker Bill Clayton to serve as vice-chairman of the Joint Committee on Rural Water Cooperatives.

This interim committee will be composed of members from the standing House Committees on Agriculture and Livestock and Natural Resources.

The purpose of this committee is to investigate the problems of funding, service, and financing of rural water cooperatives and to report its findings and to make recommendations to the 68th Legislature.

Rural water cooperatives are non-profit systems owned by their customers.

Specifically, the joint interim committee is asked to examine the advantages and disadvantages of changing the designa-

tion of rural water cooperatives to special utility districts.

Buchanan is serving his third term in the House of Representatives and is a member of the Committees on Natural Resources and Regions, Compacts, and Districts.

Clayton stated: "I am concerned that current and eminent federal budget cuts have resulted in long lists of customers waiting for water services."

"One possible advantage of redesignating utility districts is that they would be eligible for some state funding. This possibility and other aspects of the rural water cooperatives deserve a thorough review by this competent committee."

"Rep. Buchanan is concerned about the plight of rural water cooperatives. His dedication and interest will make him an excellent member of this committee."

Two Amendments Important To Farmers

WACO - The passage of two amendments important to Texas farmers and ranchers will be considered by voters on the November 3 election ballot, according to Carrol Chaloupka, Texas Farm Bureau president.

--Proposition 5 will include livestock and poultry with other farm products already exempt from property (ad valorem) taxation.

The passage of Proposition 5 is being sought because it corrects inequities in property taxation, Chaloupka said. Presently, the Texas Constitution reads: "farm products in the hands of the producer are exempt from all taxation..." However, in 1976, former Texas Attorney General John Hill ruled that livestock and poultry are not "farm products" and thus could be taxed.

"Passage of this amendment will eliminate the inequity caused by that decision," the Farm Bureau president said.

"Presently, only one-fourth of one percent of tax revenues are generated by livestock and poultry," he said, therefore, elimination of this tax would not

be a burden on school districts in lost revenue. Passage of Proposition 5 would assure fair, uniform tax treatment for all food producers across the state, he said.

--Proposition 4 is a constitutional amendment that will provide new methods of financing water development, conservation, quality and flood control projects within the state.

Under the provisions of Proposition 4, \$500 million will be pledged to guarantee locally-issued water project bonds, and the amendment will dedicate as much as half of the state's surplus revenue to the Water Assistance Fund.

"Passage of Proposition 4 will help local communities finance water supply, water treatment, sewage treatment and flood control projects on a sound, long-range basis that is most equitable to all parts of the state," said Chaloupka.

"We favor this amendment for the reason that Texas must face up to growing water problems now, and this plan gives us a sensible way to do that," he said.

Hospital News

Patients in Hansford Hospital are Will Douglas, Romie Stagg, W. E. Jones, Willard Patterson, Tammy Padron and son, Gwenfred Lackey, Vida Townsend, Terry Womble, Martha Haden, Beth Fox, Georgia Chevalier, Milton Brown and Mabel Edwards.

Dismissed were John Dossey, Penny Caison, Patricia Neel and son, Doris Kitchens, Tracy Crocker and Cheryl Hohertz and son.

TOKYO -- PLO chief Yasser Arafat met with Prime Minister Zenko Suzuki but failed to win Japanese recognition of his Palestinian guerrilla group.

Elevator Explosions Causes and Cures

AUSTIN - Causes and cures must be found for the alarming number of grain elevator explosions Texas has seen lately, Sen. Bill Sarpalius, chairman of the Senate Agriculture Subcommittee, said today.

That subcommittee will meet in Fort Worth Thursday to investigate the reasons behind the explosions, and try to find a way to stop them, Sarpalius said.

The panel also will study the state's grain elevator bonding system. Elevators are bonded to ensure that grain producers are paid for their product, Sarpalius said.

"We need to find out if elevator bonds give grain producers adequate protection, and to make sure there aren't any problems there, particularly with grain shortages. That's why we also will look at grain elevator bonding," Sarpalius said.

Members of the subcommittee are Sarpalius, Sen. John Wilson (D-La Grange) and Sen. Carlos Truan (D-Corpus Christi) plus ex-officio members Sen. E. L. Short (D-Tahoka) and Sen. J. E. "Buster" Brown (R-Lake Jackson).

The panel also plans to take

testimony about less-expensive ways to transport farm commodities and about the farm loan guarantee program, Sarpalius said.

"These two topics are very important to today's Texas," Sarpalius said. "Obviously, in these days of rising fuel costs and rising food costs, we need to find the cheapest way to transport our agricultural products."

"Nobody needs a reminder of how hard it is to buy real property these days. Buying real property for agricultural purposes, however, is an absolute necessity," Sarpalius said.

Sarpalius added that he expects several Metroplex-area legislators to attend the hearing, which is open to the public. The hearing will be at the Texas Electric Building, 2341 N. Main at 9 A.M. Thursday.

Morris & Barbara Rosser have recently purchased The Desk Set formerly known as McCormack's Scratch Pad. Come in for all your Office Supplies.



The Desk Set

806-659-3837
310 Main
Spearman, Texas

Everybody's Asking HOW DO WE DO IT?



Economic uncertainties are now creating substantial investment opportunities for you in the commodity futures market.

Contact the pros at:

C & C COMMODITIES

Agent of Heindol Commodities, Inc.

for the latest quotes and trades on all commodity exchanges.

Call 806-435-6886 Collect
Nights 806-435-2892



We assure you that we will do everything in our power, using Heindol Commodities Research expertise to assure you of the high degree of service necessary to make your account profitable.

Open Monday Thru Friday -- 8:30 a.m. - 3 p.m.
415 S. Main • Perryton, Texas

Canadian Fall Foliage Tour Sunday

The Canadian-Hemphill County Chamber of Commerce announces its annual Fall Foliage/Tour of Homes/Hobby Show will be on Sunday, November 1, 1981 from 1:00 P.M. to 5:00 P.M. The tour will begin at the Canadian City Hall and tickets for the Tour of Homes may be purchased for \$2.00 per person.

The Fall Foliage Tour will be in the Lake Marvin and Gene Howe Wildlife Management Areas. A nature trail has been marked and twenty-one of the more conspicuous plants have been identified with numbered plaques. Lake Marvin Concessionaire Jim Hoobler has announced there will be no charge for visitors using the nature trail.

The Tour of Homes will

include the popular "Citadel", the early Baptist church which has been remodeled into a residence for the family of Canadian's Mayor Therese and Dr. Malouf Abraham. Also included on the tour will be the newly remodeled Sacred Heart Catholic Church and its new Bell Tower.

The Hobby Show will take place in the City Hall and is open to all amateur hobbyist for display of their talents. There will be no selling of commercial products. The Women's Service League will once again operate the popular Kountry Kitchen where sandwiches and snacks may be purchased. Hobbyist interested in displaying their craft should contact Mrs. Tria Godwin at 323-6213 or by mail at Box 468, Canadian, 79014.

Longtime Gruver Resident Dies

John A. Felkner, 89, of 1601 Kirkland, Amarillo died last Thursday. The funeral was held in Jacksboro by Hawkins Funeral Home.

Mr. Felkner was born in Wise County and had been a longtime resident of Gruver before moving to Amarillo three and a half years ago.

He was a farmer and a member of Perrin Church of Christ.

Survivors include two daughters, Annie Fay Blount of Gruver and Geneva Hooten of Mineral Wells; a sister, Lilla Reed of Bridgeport; 16 Grandchildren and several great-grandchildren.

Membership Supper to be Held

Extension Homemakers Council is sponsoring a Membership Supper for anyone interested in joining a Home Extension Club.

There will be a program on Craft items and a salad supper Thursday, October 29 at 7:00 P.M. at the Extension Homemakers' Clubroom.

Francois Mitterrand, French President, visiting U.S.:

"We will not always be able to convince each other, but we are sure to illuminate our differences or our divergencies in the clear light of frankness."

NOTES-- --COMMENTS

No product is a success until it is sold.

It's easy to find an excuse for delaying hard work.

Paying debts should be a pleasure to any honest man.

Too many of us waste too much time on petty matters.

Some people feel that their neighbors have it pretty easy.

Every minority has the idea that it should rule the nation.

Obey the rules of the road if you would like to live longer.

Jimmy Carter, former president:

"I always found the Saudi Arabian leaders to be staunch friends of our country."

Eugene Atkinson, Congressman, (Penn), as he switched parties:

"The modern Democratic Party bears no resemblance to the one I proudly joined many years ago."



NOW! WE'VE GOT ANOTHER IDEAL WAY TO SAVE! CHECK OUT THE SPECIAL VALUES THAT ARE YOURS EVERYDAY at IDEAL



**123 WEST KENNETH
SPEARMAN, TEX.**

IT'S HERE . . . THE GREATEST SENSATIONAL SAVINGS PROGRAM EVER TO HIT YOUR TOWN!!!

SAV-A-CHEK

LOOK FOR IT WEEKLY

CAMELOT...GRADE 'A' LARGE

EGGS 18¢

WITH FREE BONUS SAV-A-CHEK BELOW!!!



**REDEEM THIS GET ACQUAINTED OFFER
FREE BONUS SAV-A-CHEK**
REDEEMABLE ON ANY SAV-A-CHEK SPECIAL YOU SELECT



Shop! Compare You'll Save More With Ideals New SAV-A-CHEKS

8 EXCITING BONUS SAV-A-CHEK SPECIALS EVERY WEEK!



MINUTE MAID ORANGE JUICE WITH (1) FILLED SAV-A-CHEK 12-OZ. CAN

18¢



CHOCOLATE HERSHEY SYRUP WITH (1) FILLED SAV-A-CHEK 16-OZ. CAN

8¢

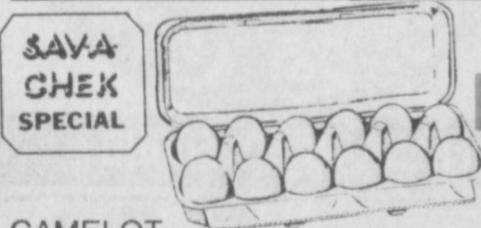

CAMELOT LARGE GRADE A EGGS WITH (1) FILLED SAV-A-CHEK DOZ.

18¢



LIQUID BLEACH CLOROX WITH (1) FILLED SAV-A-CHEK GAL.

8¢



MIRACLE WHIP WITH (1) FILLED SAV-A-CHEK 32-OZ. JAR

48¢



BAR S... SLICED BACON WITH (1) FILLED SAV-A-CHEK 1-LB. PKG.

48¢



IN OIL OR WATER... STARKIST TUNA WITH (1) FILLED SAV-A-CHEK 6 1/2-OZ. CAN

28¢



BOUNTY... PAPER TOWELS WITH (1) FILLED SAV-A-CHEK JUMBO ROLL

18¢

HERE'S HOW SAV-A-CHEK WORKS FOR YOU

- 1** PICK UP FREE SAV-A-CHEK AT OUR CHECK-OUT COUNTER.
- 2** YOU RECEIVE ONE SAV-A-CHEK COUPON FOR EACH DOLLAR YOU SPEND.
- 3** PASTE 36 SAV-A-CHEK COUPONS ON THE BACK OF THE SAV-A-CHEK.
- 4** REDEEM THE FILLED SAV-A-CHEK FOR ONE OF A CHOICE OF SAV-A-CHEK SPECIALS.



WATCH OUR WEEKLY ADS

FOR MORE SAV-A-CHEK SPECIALS

Attention-All PO Boxholders

NOTICE OF CANCELLATION of Special Requests for the Alternate Delivery of Special Delivery, Express Mail, Parcels, and Other Mail Matter.

The Postal Service has changed its regulations regarding the forwarding of mail to or from post office boxes. This change applies to you if your mail is addressed:

1. To a street address, which you will continue to use on your mail even though you have requested that all or part of your mail be PERMANENTLY delivered to a post office box or caller service number;
2. To a box or caller service number, which you will continue to use on your mail even though you have requested that all or part of your mail be PERMANENTLY delivered to a street address.

On September 25, 1980, the Postal Service announced a new policy, to be implemented on October 1, 1981, that discontinues the use of permanent requests for delivery to alternate locations. The new policy requires mail to be delivered only to the address shown immediately preceding the city, state, and ZIP Code. Because of increased costs, we can no longer honor permanent requests for all or part of the mail to be delivered to an alternate address.

Effective October 1, 1981, all permanent requests for mail delivery to any alternate location are canceled. A one-month transition period is provided to permit you to make any necessary delivery arrangements. Effective November 1, 1981, all mail will be delivered to the address immediately preceding the city and state.

Temporary forwarding orders from a current address will continue to be accepted. Forwarding orders for a permanent change to another address will also be accepted, but these will

expire after one year. We will still deliver your mail to whatever location you wish, so long as it is a proper delivery point and the desired location is shown in the place specified on the envelope for the address.

If either 1 or 2 above apply to you, and you have not yet advised your correspondents of the address (street or post office box number) where you wish to receive your mail, we recommend that you do so as soon as possible.

Please contact this office if you have any questions or problems concerning these changes.

If you desire that your mail be permanently delivered to a post office box or street address, please notify the Spearman, Texas Postmaster in writing. This exception will require the approval of the Sectional Center Manager.

First-Class Rates To Rise

The cost of mailing a First-Class letter will rise to 20-cents beginning Sunday, November 1 when new postage rates go into effect. Postmaster Robertson reminded customers today.

The 20-cent First Class rate and increases for other classes of mail, approved last month by the Governors of the Postal Service, take effect at 12:01 A.M. local time on November 1.

"However," Postmaster Robertson said, "customers should not wait until next month to make their stamp purchases. Now is the time to buy to avoid unnecessary lines once the new rates become effective."

A new "C" stamp is on sale at the Spearman post office now. The stamp bears the letter "C" instead of a denomination and has a postage value of 20 cents, the new rate for one ounce of First-Class domestic mail.

The brown and white stamp features an eagle with the legend "US Postage" beneath it. The letter "C" appears beside the eagle.

"THE 'C' Stamp cannot be used on international mail," Postmaster Robertson cautioned.

The "C" stamp is available in sheets, coils and booklets. Embossed stamped envelopes, bearing a "C" in lieu of the 20-cent denomination, also are on sale. A nondenominated postal card, also available, sells for 13 cents, the new postal card rate.

"Any remaining supply of 18-cent stamps that mailers have on hand may, of course, be used," Postmaster Robertson said, "as long as they are combined with one or two-cent stamps to meet the new First-Class rate."

An ample supply of these

4-H Aimed At Education

COLLEGE STATION--4-H, the youth development program of the Texas Agricultural Extension Service, Texas A&M University System, is aimed at educating young people.

"4-H can help youth between the ages of 9 and 19 develop intelligent behavior by providing them information or knowledge, a positive self-concept and an awareness of their social setting," points out Charles Gardner of Overton, 4-H and youth specialist with the Extension Service.

Without information or knowledge, a young person has no basis on which to act. But just learning a list of rules and facts will not satisfy personal or social needs.

Instead, an effective youth program focuses on relevant knowledge and the development of a knowledge-getting process.

"When a 4-H'er identifies what 4-H project he wants to do and how he wants to do it, he is learning how to learn," says Gardner.

"In any youth program, the interaction of a young person with an adult leader and other youth allows opportunities for praise, encouragement and rewards. And this kind of feedback can strongly influence the way a youth thinks about himself," believes Gardner.

Living in a social setting also leads to the development of intelligent behavior. A youth's behavior is motivated by his needs. For a newborn, physical needs such as food and comfort are a main concern. But the older a youth is, the more behavior will be motivated by acceptance from his peers.

"As a youth learns through trial and error the kind of behavior that is expected of him, he also learns the acceptable values, beliefs and goals of society," says the specialist.

Through individual projects, group activities and adult volunteer leadership, the 4-H program attempts to help boys and girls acquire skills that will lead to self-directed and lifelong learning.

Youth interested in more information about the 4-H program should contact their local county Extension office.

METRIC MEASURES

Helpful Information From The U.S. Metric Board

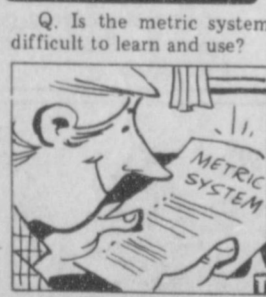

Q. Is the metric system difficult to learn and use?

A. There are only seven basic units in the metric system, compared to over 50 units in our current system. It is a decimal system, so the quantities of each unit are powers of 10. Calculations then become a simple process of moving the decimal point to the right or the left. The metric system has no dual-use terms, such as our current use of ounces for both weight and fluid measurement.

The U.S. Metric Board is a government agency which does planning, research and coordination in connection with voluntary usage of the metric system.

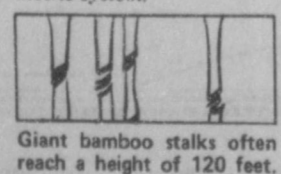

Giant bamboo stalks often reach a height of 120 feet.

Doctor Talk

By Harold B. Ligon, M.D.

There's a condition we're seeing a lot of these days that relates to exercise, recreation, and sports. It's called lateral humeral epicondylitis. It involves the humerus bone (the upper arm); it occurs on the side of

the end of the upper arm; and it's an inflammatory process. Another name for this condition is "tennis elbow".

The official definition of tennis elbow is "a strain of the lateral forearm muscles near their origin on the lateral epicondyle of the humerus."

Strangely enough, the cause is not from overworking the elbow--rather, stressful wrist action brings it on! When there is strenuous and

repetitive "out-turning" of the wrist against a resistant force--or when the wrist is extended vigorously while turned in, the muscles in the forearm just below the epicondyle of the humerus (the elbow area) are strained and pulled--and a disabling and crippling misery can occur.

Tennis elbow, naturally, can occur with other activity. I've seen it in craftsmen, carpenters, housewives, etc., who do a lot of screwdriving

and wringing and woodwork finishing. The same insulting action of the wrist sets this up.

Despite the debility this condition causes, it's not serious. However, tennis elbow can last 2-4 weeks--and sometimes longer, if re-insulted.

Generally, the best treatment is rest and support. A tight support just below the elbow effectively splints the muscle group and protects the area. Sometimes your

physician can inject the soft tissue in the area of strain with novocaine or hydrocortisone with beneficial results--but practically stubborn or recurrent cases even require surgery!

---Still, time is the best medicine!

The reason most men work is that when labor ceases the pay-check falters.

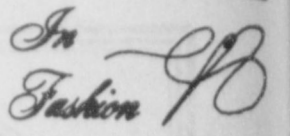

The body-hugging sheath is an early fall favorite. This colorful sweater-knit fabric is seen in one and two-piece outfits.

There's always a need for the perfect dress. Shown in shops is the rich look of 100% silk. This soft, flowing dress can be found in an assortment of colors.



PRICES EFFECTIVE THRU NOV. 4, 1981. QUANTITY RIGHTS RESERVED.

THIS WEEK'S SUPER SAVING FEATURE

SilverStone Cookware

VILLAGE CHEF/WESTBEND	
10" Covered Skillet.....	\$15.49
12" OPEN Saute Skillet.....	\$12.49
8" OT Dutch Oven.....	\$15.99

REDEEM ANNIVERSARY COUPONS FOR UP TO \$6.50 IN SAVINGS THIS WEEK

25¢ OFF	PLASTIC GAL. LOWFAT Camelot Milk
50¢ OFF	ANY PKG OF Rodeo Weiners
\$1.00 OFF	3-LB. PKG OR LARGER FRESH Ground Beef
50¢ OFF	MILKY WAY, SNICKERS, 3 MUSKETEERS Fun Size Candy Bars 16-OZ BOX
75¢ OFF	2-CT. PKG. OF HEAVY DUTY C's & D's Ray-O-Vac Batteries
\$1.00 OFF	ANY SHADE L'OREAL Preference Hair Color
50¢ OFF	4-LB. BAG ALL VARIETIES New Crop Apples
\$2.00 OFF	RU3 DOCTOR RENTAL Steam Cleaner



BUTCHER BLOCK BEEF CENTER SLICES

Sirloin Steaks

\$2.39 LB.

Mr. Turkey FULLY COOKED 2-3 LB. AVG. HALVES

Turkey Hams

\$1.79 ALB.

KRAFT SALAD DRESSING

Miracle Whip

\$1.22 32-OZ. JAR

LIMIT 1

6-PACK OF CANS

Coke, 7-Up Or Tab

\$1.99

LIMIT 3

REDUCES WRINKLING

Cheer

DETERGENT

\$2.96 84-OZ. BOX

LIMIT 1

Farm Fresh Produce FROM GREEN MARKET STREET

RED RIPE

Slicing Tomatoes. 49¢ LB.

Fresh Pumpkin.....	10¢
Apple Cider.....	\$2.99
Russet Potatoes.....	\$1.49
Tender Celery.....	25¢

FRESH CRISP

Red Delicious Golden Delicious Or Jonathan Apples..... 4lbs. \$1.09

FRESH DAIRY FOODS

KRAFT AMERICAN OR PIMENTO

Singles \$1.28

12-OZ. PEG. LIMIT 2

PILLSBURY

Cinnamon Rolls..... 78¢

PARKAY

Light Spread Margarine..... \$1.28

STEFFEN'S or CAMELOT

Cottage Cheese..... 66¢

STEFFEN'S ALL FLAVORS

Yogurt..... 2 76¢

SHOP IDEAL...WHERE THERE'S MORE VALUE IN

DOUBLE

GUNN BROS. STAMPS EVERY WED.

BIBLE VERSE

"A woman that feareth the Lord, she shall be praised."

1. Who is the author of this verse?
2. Who was his father?
3. What does the word "feareth" mean?
4. Where may this verse be found?

Answer to Bible Verse

1. It is thought to be Solomon.
2. David.
3. In the Biblical sense, it means have reverence for or solicitude toward.
4. Proverbs 31:30.

Golden Gleams

Nothing costs so much as what is given us.
-Thomas Fuller.

A gift much expected is paid, not given.

-George Herbert.

Whoever makes great gifts wishes great gifts to be made to him in return.

-Martial.

Every good gift and every perfect gift is from above, and cometh from the Father of lights.

-James 1:17.

The deliberate misuse of freedoms is as dangerous as their suppression.

Never pay any attention to the person who knows what he says is right.

Rich gifts wax poor when givers prove unkind.

-Shakespeare.

Delightful Ways For The Wise

Ideas To Help You Get More Fun Out Of Life



Up at 6:00 a.m., pop into the shower at 6:15, sitting down for a good breakfast at 6:45 and out the door at seven, ready for another exciting day. If this sounds like your clockwork morning schedule, you already know that every minute counts. You also probably know a shower takes less time than a bath. But, did you know about these helpful showering tips from the Personal Care Division of Northern Laboratories, Inc.?

1) Before entering the shower, adjust the water temperature from lukewarm to warm for entry, then stand for a minute or so with eyes closed, allowing the shower spray to cascade over the body.

2) Alternate a face-up position to receive the refreshing waterfall full face with a head bent stance so the force of the shower spray plays on muscles at the base of the neck. Then rock gently from side to side, leaning forward so that the shower spray's force massages and relaxes tight shoulder muscles.

3) To relieve aches and pains from overworked or overexercised muscles, focus the shower head directly on the area. The warm water will loosen those tense, taut muscles.

4) Following this warm-up period, apply Shower of Capri Liquid Shower Soap to a natural sea sponge or washcloth. The natural sea sponge stimulates circulation; and when used with this new mild gel it not only cleans your skin, but leaves it smoother and healthier looking.

5) Be sure to pay special attention when scrubbing elbows, knees and heels to slough off the top layer of dried skin cells. Shower of Capri's mild cleansing properties will aid in gently softening your skin as you wash.

6) Water temperature at this point depends upon the way you want to feel. Cold water is an energizer. If you are having trouble getting up in the morning, step into a cold shower and gradually make it cooler. End with an invigorating ice-cold spray to ensure wide-open eyes, an awake body. If what you need, however, is a quick shock to relieve tiredness and exhaustion to gear up for an evening out, take a three-minute cool shower. (NOTE: Cardiac patients should always avoid extreme temperature changes.)

7) If you are showering before bed, maintain the luke warm water temperature throughout your showering procedure. It is best to avoid waking your body up if you plan to go to sleep. In fact a luke warm shower with its psychological as well as cleansing effects is thought to be among the best natural sleeping aids—recommended as being better than a bath where the physical act of climbing out of a warm tub is apt to stimulate and wake up both body and senses.

8) While in the shower, you can wash your hair as well as your body. And, if you use a creme rinse or conditioner that must remain on your head for a few minutes, why not shave legs and underarms before rinsing? Water-softened hair is much easier to shave.

9) Always use sufficient water to rinse away any traces of soap. And, use warm water during cleansing; cold water does not rinse soap as well.

10) When drying off, the best towels to use are enormous, enveloping, thick, and with a good blotting surface. But, unless you want to relax and sleep immediately after showering, it's better to rub than to blot, because rubbing stirs up the circulation.

11) Moisturize! While still semi-damp, trap all that water you have soaked up by using a moisturizer—to stay smoother longer.

12) Showering is more economical and hygienic than bathing. You don't use as much water, and Shower of Capri Liquid Shower Soap usually lasts longer than most bar soaps. In addition, according to the American Medical Association, showers are not as drying to your skin as bathing is. Avoid too frequent bathing, especially in winter; this can cause your skin to become dry, red and irritated.

QUICK QUIZ



How much do you know about the advanced engineering of today's motorcycles?

1. Turbocharging is (a) a new type of credit (b) a racing technique (c) a method which combines fuel efficiency of a small motor with the power of an engine twice its size?



2. Fuel injection means (a) putting gas in the tank (b) a more efficient method of feeding fuel into the engine (c) a new type of carburetor?

ANSWERS: 1. (c) Turbocharging is a method in which exhaust gases from the engine turn a turbine, which spins a compressor, forcing more fuel-air mixture into the cylinders, resulting in greater mileage, power and efficiency. 2. (b) Fuel injection eliminates the need for a carburetor by injecting fuel directly into the engine's intake tract. The Honda CX500 TURBO, for example, is the first motorcycle with a digital computerized fuel injection system.

"Consistency is the last refuge of the unimaginative."
Oscar Wilde

NOVEMBER Birthdays

If you or a loved one were born in November, you share your birthday with these famous people:

November 2: Daniel Boone, frontiersman, explorer and Indian fighter, was born on this day in 1734.



November 13: Was the birthday of Robert Louis Stevenson, celebrated author of *Treasure Island*, born on this day in 1850.

November 22: On this day in 1819, George Eliot (real name Mary Ann Evans), author of *Silas Marner*, was born.

November 24: Was the birthday of Zachary Taylor, twelfth president of the United States, born on this day in 1784.

These famous birthdays were researched for the importers of Johnnie Walker Red, whose people have created a "greeting card" gift that provides gift-givers with a gift and a greeting card in one. Now you can give a bottle of scotch and a pictorial birthday card at no extra cost.

Best Of Press

The American Way
Condemning a naughty movie; attending it to see if it's as shocking as advertised; kicking because the naughty parts have been cut out.
-Tribune, Chicago.

Reserve
Believing all you hear is matched only by telling all you know.
-Globe, Mason City, Ia.

Growing Up
You are only young once, but you can stay immature indefinitely.
-Chronicle, Odebolt, Ia.



It's best to wash fresh vegetables just before cooking, and eat them as soon as possible after cooking.

FOR AN "IDEAL" HALLOWEEN

FRESH PORK
Spare Ribs
\$1.29
LB.

Save With Ideal Meats
QUALITY • VARIETY • ECONOMY

GRADE "A" FRESH FRYER Thighs or Drumsticks ...LB. \$1.09	BUTCHER BLOCK BEEF T-Bone Steaks \$2.98 LB.
GRADE "A" ATTACHED Fresh Fryer Breasts ...LB. \$1.29	BUTCHER BLOCK BEEF Bnls. Shoulder Steaks ...LB. \$2.29
BUTCHER BLOCK BEEF Bnls. Beef Stew ...LB. \$1.98	SMOKED Sliced Slab Bacon \$1.29 LB.
EXTRA LEAN Cure "81" Bnls. Hams ...LB. \$3.19	BUTCHER BLOCK BEEF BONELESS Sirloin Steaks \$2.98 LB.
FULLY COOKED 3 TO 3-LB. AVG. HALVES Sliced Bacon ...1-LB. PKG. \$1.98	HORMEL WRANGLERS Smoked Franks ...1-LB. PKG. \$1.98
HORMEL BLACK LABEL Smoked Franks ...1-LB. PKG. \$1.98	HORMEL PORK LINK SAUSAGE Little Sizzlers ...12-OZ. PKG. \$1.39

MEADOWDALE Flour 5 lb. bag 81¢	Nabisco 'Nilla Wafers 8-OZ. BOX 88¢	Lipton Tea Bags 100-CT. BOX \$2.53	Meads White Bread 1 1/2 lb. Loaf 15¢ off Label 66¢	Post Sugar Crisp 18-OZ. BOX \$1.59	Kraft Caramels 14-OZ. PKG. 92¢
--	---	--	---	--	--

VAN CAMP'S
Pork & Beans
44¢
LIMIT 3

KRAFT DINNER
Macaroni & Cheese
31¢
LIMIT 4

ASSORTED
Hi-Dri Towels
48¢
LIMIT 2

ECONOMY FROZEN FOODS

TOTO'S
Party Pizza
13 1/2-OZ. PKG. **96¢** LIMIT 3

MEADOWDALE Orange Juice ...2 1/2-OZ. CANS 87¢
CHICKEN, TURKEY, CHOPPED BEEF Banquet Dinners ...11-OZ. PKG. 69¢
EVERFRESH Donuts ...14-OZ. PKG. 86¢
MEADOWDALE Whip Topping ...12-OZ. CTG. 78¢

STEFFEN'S
Jet Sicles
PKG. OF 24
\$1.86

HEALTH and BEAUTY AIDS SPECIALS

SURE & NATURAL Maxi-Shields 30-CT. BOX \$2.88 LIMIT 2	PAIN RELIEF Excedrin Tablets ...36-CT. BTL. \$1.69
	COLGATE Tooth Paste ...7-OZ. TUBE \$1.38

STORE FOR YOU!.. **Ideal** FOOD STORES **Food Stamps Buy More At Ideal...**

DOUBLE **GUNN BROS. STAMPS EVERY WED.**

Halloween

Halloween has its origin among the Druids centuries before the Christian era, and from the Roman festival of Pomona. Later, the church adopted the day as a special one, and the name is of Christian origin, referring to the eve of All Hallows Day.

Druid customs were so firmly entrenched that, although the Romans outlawed their observances in both Britain and Ireland during their occupation, many of the observances survived to this day. Halloween is one.

To the Druids, October 31 was the end of the year; thus the festival. The Druids also believed this was the time good souls of the dead went into animals, especially the cat. They believed punishment of the wicked could be lightened by gifts and prayers.

In the United States the day has come to be associated with young people, who gather in goodies in trick or treat calls—a vast improvement over the mischief and destruction of former years.

The 31st is also Protestant Reformation Day, dating from Martin Luther's rejection in 1517 of the church's teaching that one could buy indulgences for both the living and dead.



There are currently respected voices in financial circles arguing that the only long-term cure for inflation in this country is reconnecting the dollar with gold.

More than a decade ago former President Nixon closed the gold window. Gold was rapidly draining from U.S. stocks as confidence in the dollar wavered. Recent tight money policies by the Carter and Reagan administrations have strengthened the dollar. But inflation remains very high. So, too, do interest rates.

Those arguing for a program to peg the dollar to gold say this will stabilize the long-term monetary outlook, and inevitably bring down both interest rates and inflation.

Of course, the old peg of \$35 for an ounce of gold is far and away obsolete, with gold today selling for over \$400 an ounce. And whether gold is really stable or not is a good question. Its price has soared to over \$800 and then backed down to half that value in two years.

Thus the question is whether gold—the hedge of Frenchmen traditionally, and, of late, Arab leaders, and many others, is likely to be a stabilizing influence. It would seem unlikely until conditions in the Middle East become more stable. For this and other reasons the dollar probably won't soon be pegged to gold. The U.S. dollar and the federal economy have not likely been sufficiently strengthened to take such a gamble at this time.

The Elections Commission

There's growing sentiment in Washington and elsewhere to either abolish or reform the Federal Election Commission. The impetus behind some of this sentiment is a six-year battle by the National Right To Work Committee and the commission.

A U.S. Appeals Court recently ruled unanimously in favor of the private committee. But what organization in this country has the money and patience to fight a six-year court battle to enable it to establish a political action committee?

During this battle the FEC showed unmistakable prejudice. It failed to respond, in 1975, to a request by the private committee for a ruling in the reasonable amount of time mandated by its own statute. The commission was chaired by one who had been a special counsel to the AFL-CIO for twenty years. Everyone knows the adversary relationship between organized labor leaders and the Right-To-Work Committee.

Other than this latest example, there have been additional instances in which FEC action has been controversial. A court termed one ruling "perverse" and the commission has been strangely unmovable on complaints against organized unions, such as the National Education Association, which was illegally taking money from teachers' paychecks and using the funds for political purposes. This was finally stopped, but only after another privately-financed court struggle.

Again, in 1978, a court order was necessary to get the FEC to act against the AFL-CIO, involving a union dues scandal. Then the huge union was assessed only a token \$10,000 fine—for channeling \$312,000 from its general treasury into a political fund. As with the Labor Relations Board, the political clout of unions has been such, especially in Democrat administrations, that they have been able to get their own people appointed to the regulatory commissions. And neither the FEC nor the labor relations board has been even-handed.

Comment On Sports

BASEBALL *****

By Pete Fritchle

WASHINGTON, D. C. -- The Major League playoffs and post-strike games in general, reflected the damage done to the sport by the players' strike. Attendance at playoff games in the past was always a full-house affair.

Not so this year. In various host cities the stadiums were not filled—even for playoffs! That shows some fans are still disgusted with players, who though averaging almost \$150,000 in salary for nine months' work, struck.

The playoffs also showed again the need for instant TV replays—for use by a supervisory umpire in the stands. There were at least a dozen clearly missed calls, sometimes more than one in a game. The outcome of several games was changed by these errors.

The Annual Pringle-Morse Halloween Carnival will be Oct. 29th in the Gym. The Cafeteria will be opened at 6 p.m., BUT the booths will open at 6:30 p.m. Everyone is welcome to attend.

How long will it take Bowie Kuhn and baseball's owners to see the light? The only way to take advantage of today's technology, and make umpiring as fair and accurate as possible, is through use of a TV camera by the umpires.

Long ago baseball's hierarchy decided to let sports writers be official scorers. So there's precedent for letting network TV cameras be used by an umpire for review of calls. If the call is merely questionable, it could stand. If it was obviously an error—and umpires are humans and make them—it could be reversed on the spot, within a minute.

Because this would require an extra, supervisory umpire in the stands, even the umpires should like the idea.

ATTENTION, Story-Hour Moms! The hours for Story-Hour HAVE been changed--All 3 year olds will meet from 10 to 10:30 a.m. - All 4 year olds will meet from 10:30 to 11 a.m. PLEASE, abide by these NEW changes!!

Candid Comment

As his wife lay on her death-bed, she pleaded, "John, I want you to promise me that you'll ride in the same car with my mother at my funeral."

He sighed, "O.K., but it's gonna ruin my whole day."

Practically

She--I don't think that women have always been vain. You know, women were made before mirrors.

He--Yes, and they've been before them most of the time since.

Basic

A young housewife was telling her neighbor about the new book on reducing she had just bought for \$5.

"How much have you lost so far?" the neighbor asked. "Just," replied the housewife, "my \$5."

The "D.T.'s" Maybe

"What is it that has horns, a long, pointed tail, and carries a pitchfork?"

"I give up." "I don't know either, but it's been following us ever since we left that last bar."

Item

In the Senate Foreign Relations Committee vote on selling aircraft to Saudi Arabia, a sale the U.S. Government says is vital to the interest of the U.S., the only Republican to oppose President Reagan was Jewish Senator Rudy Boschwitz. The sale is opposed by Israel.

The vote was 9-8, opposed. One recalls a few years back the positions of Florida's Jewish senator—who to some appeared more interested in Israeli foreign policy than in U.S. foreign policy. He was defeated last year.

Can Jewish Americans separate their religious emotions from the American interests? Is this too much to ask or expect? That's a legitimate question.

The SHS Choir will have their annual Fall Musical—"South Pacific"—Saturday, October 31, and Monday, November 2, beginning at 8 p.m. Tickets are \$3.50 for Adults; 1.50 for Students; and \$1.00 for Children under 8 who are accompanied by their parents. Don't Miss The Musical.

The best way to keep up with the news is to read a good newspaper regularly.

ABOUT YOUR HOME

By April Rhodes

Pine cones laid on burning logs make an interesting fire pattern.

Check your catalogs now to make wise selections of rose plants which do well in your area—it will soon be rose-planting time.

Camellias need two feedings a year. The first should be applied just after blooming is over.



Crossed 'Em Up
G. Man: Got away did he? Did you guard all the exits?
Policeman: Yes, but we think he must have left by one of the entrances.

Easy
"Pop, how do they catch crazy men?"
"It's easy. A little rouge and lipstick, a new hair-do and a pretty dress."

The Woman With The Facts!



Deloris Montgomery

The All Savers Certificate is now available for 1981 and 1982. Best tax free insured investment on the market today.

This certificate, named because of the low minimum balance requirement (\$500.00), assures that the tax exempt interest will be enjoyed by the greatest number of savers. This is a one-time, total lifetime exemption of interest income per individual regardless of the number of certificates purchased. Any interest earned on the All Savers Certificate up to \$1,000 for single taxpayers and \$2,000 for joint returns is completely tax free. Interest earned, up to these limits, is exempt from Federal Income Tax in the year in which it is earned. The yield is fixed for the entire year, and the certificate is insured by the FSLIC.

By government regulation a significant proportion of new savings must be invested in residential and agricultural loans. Thus, your investment in an All Savers Certificate will ensure a healthy housing market and benefit the farming community.

If you are interested in obtaining additional information regarding the All Savers Certificate, please come by our office for the facts. Now you can save money, earn interest, save taxes and earn green stamps too, at Homestead Savings and Loan, since 1919.

Deloris Montgomery



Northridge Shopping Center
(405) 338-8461
Guymon, Oklahoma

Deloris Montgomery
Manager
Guymon Office

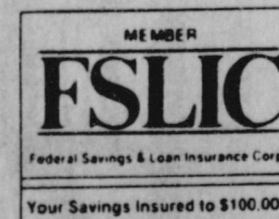

200 free

Idea
FOOD STORES

TRADING STAMPS

WITH THE PURCHASE OF ANY

★ **Honeysuckle Turkey** ★

DEL MONTE

ROUND-UP



**Pineapple
In Juice**

SLICED, CHUNK,
OR CRUSHED

LIMIT

15 1/2
OZ.
CAN

52¢



**Green
Beans**

CUT, OR
FRENCH
STYLE

LIMIT

16
OZ.
CAN

37¢



**Golden
Corn**

WHOLE
KERNEL
OR CREAM

LIMIT

17
OZ.
CAN

39¢



**Sweet
Peas**

SWEET
YOUNG
TENDER

LIMIT

17
OZ.
CAN

39¢



PRICES EFFECTIVE THRU NOV. 7, 1981 QUANTITY RIGHTS RESERVED!

•GUYMON, OKLA.
•PAMPA, TEX.

•WOODWARD, OKLA.
•SPEARMAN, TEX.

•ALVA, OKLA.

Supplement To: Guymon Daily Herald, Pampa Daily News, Woodward Daily Press, The Spearman Reporter, Alva Review Courier.

Ideal

FOOD STORES

DEL MONTE



DEL MONTE SLICED, CRUSHED, CHUNK

**Pineapple
In Juice**

15 1/2-OZ.
CAN

52¢

LIMIT
3

DEL MONTE
CUT OR FRENCH STYLE
Green Beans

16-OZ.
CAN

37¢

LIMIT
4

DEL MONTE
WHOLE KERNEL/CREAM STYLE
Golden Corn

17-OZ.
CAN

39¢

LIMIT
4



BETTY CROCKER
SUPER MOIST - ALL FLAVOR

**Cake
Mixes**

18 1/2-OZ.
BOX

76¢

LIMIT
3

ALL GRINDS
MOUNTAIN GROWN

**Folgers
Coffee**

3-LB.
CAN

\$6.28

LIMIT
1

GOLD MEDAL
ALL PURPOSE

**Enriched
Flour**

5-LB.
BAG

87¢

LIMIT
1

**Glad
Wrap**

100'
ROLL

68¢

**Oreo
Cookies**

NABISCO
BRAND

19-OZ.
PKG.

\$1.54

ROUND-UP

Ideal
FOOD STORES



Del Monte
FOODS
Lite Fruit Cocktail
16-OZ. CAN **72¢**

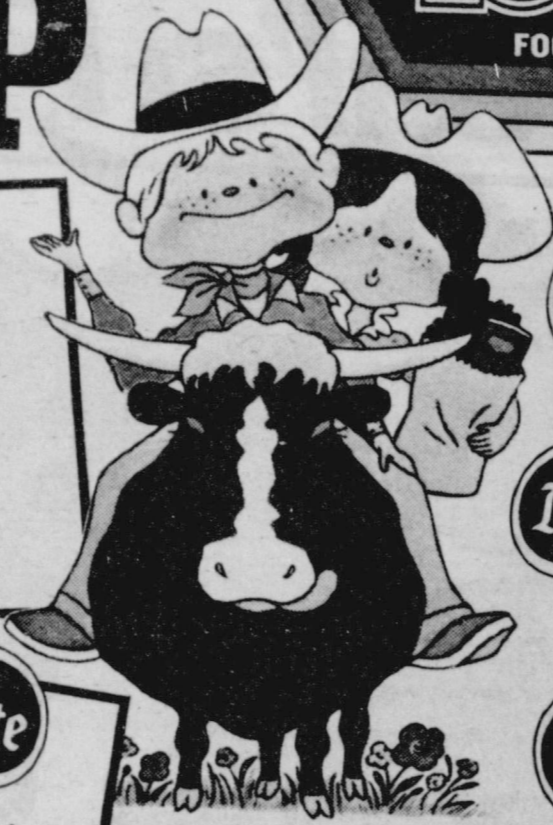

DEL MONTE
Sweet Peas
17-OZ. CAN **39¢** LIMIT 4

Del Monte
FOODS
Whole New Potatoes
16-OZ. CANS **2 85¢**

DEL MONTE LITE YELLOW CLING
Sliced Peaches
16-OZ. CAN **72¢**



PURE VEGETABLE
Crisco Shortening
\$1.98
3-LB. CAN LIMIT 1



ASST. COLORS
CHARMIN
Bath Tissue
4 ROLL PKG. **99¢** LIMIT 2



CAMELOT BRAND OR BROWN BEAUTY
Pinto Beans
2-LB. BAG **74¢** LIMIT 2

Choco. Chips HERSHEY SEMI-SWEET MILK OR MINI 12 OZ. PKG. **\$1.78**

Cat Food NINE LIVES ALL FLAVOR! 6-OZ. CANS **2 73¢**

Ideal's Fall Festival On

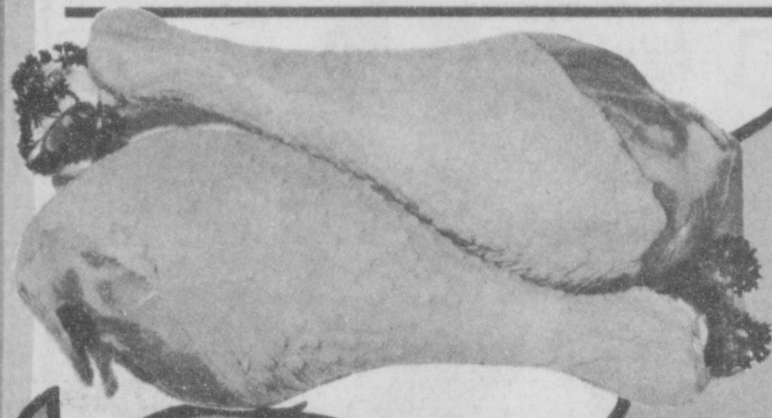

RANDOM WEIGHTS
FRESH FROZEN
**Turkey
Drum-
sticks**

LB. **33¢**

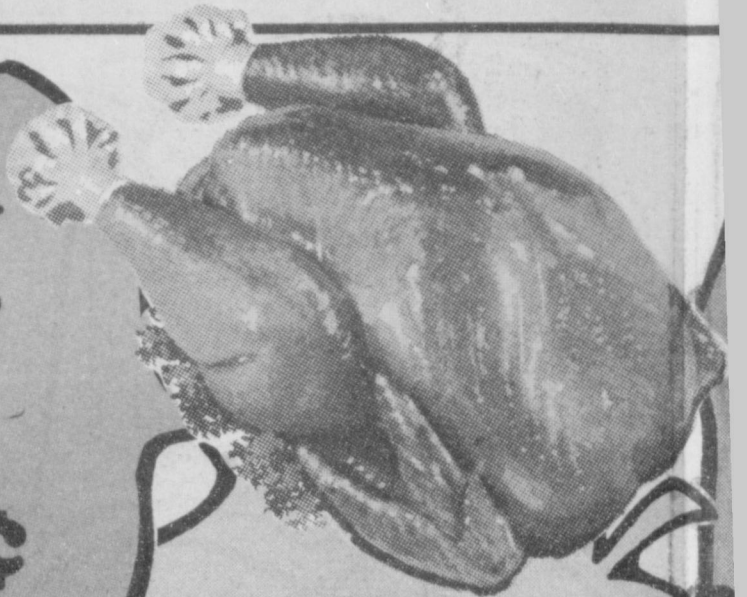

U.S.D.A. GRADE 'A'
ALL SIZES
**Honeysuckle
Turkeys**

LB. **89¢**

RODEO
FULLY COOKED
WATER ADDED
BUCKBOARD - 7 TO 9 LB. AVG.
**Whole Boneless
Hams**

LB. **\$1.89**

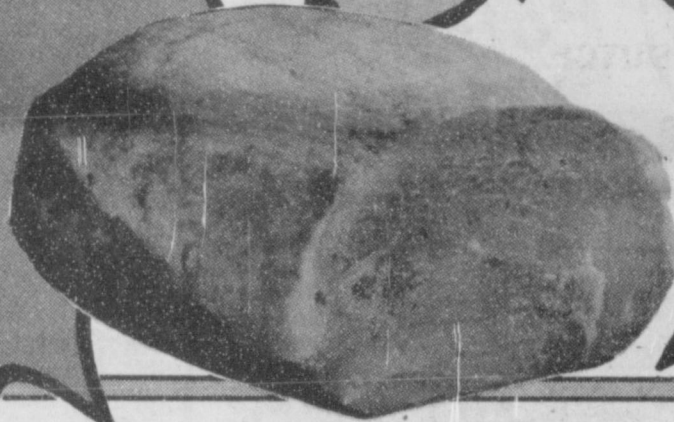

U.S. NO. 2

Russet Potatoes
\$2.29
28-LB.
BAG



FRESHNESS FROM
GREEN MARKET
STREET...

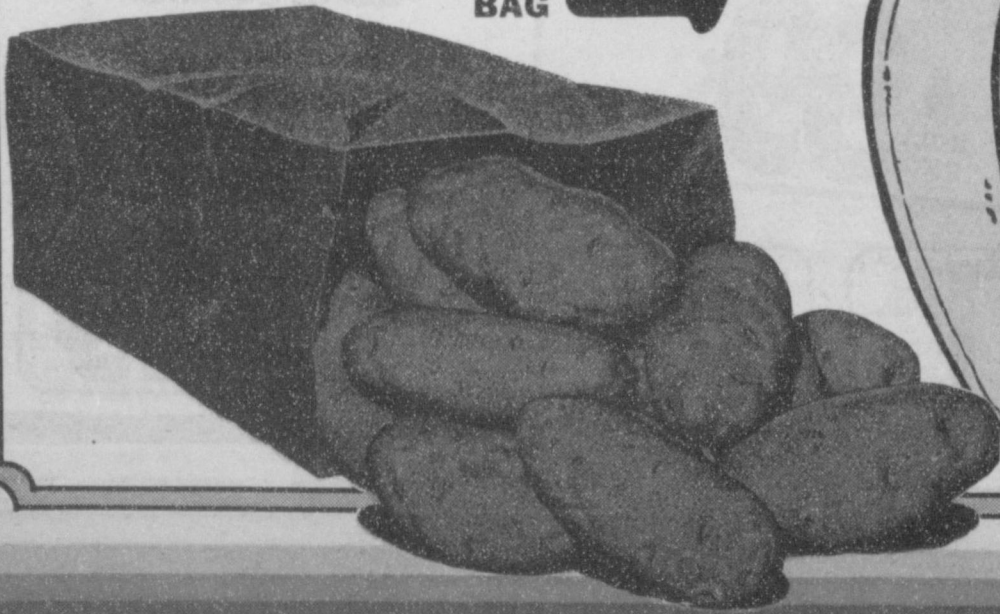

**Golden Rip
Banana**

U.S. NO. 1
Yellow C
JUICY SWEET
Red Gra
FRESH CRISP
Jonathan
TENDER
Crisp Ce
FRESH CRISP
Cauliflow
NEW CROP
Sweet P

Of Meat Values!!



FAMILY PACK
3 TO 5 LB. PKGS.
**Fresh
Ground
Beef**
\$1.29
LB.

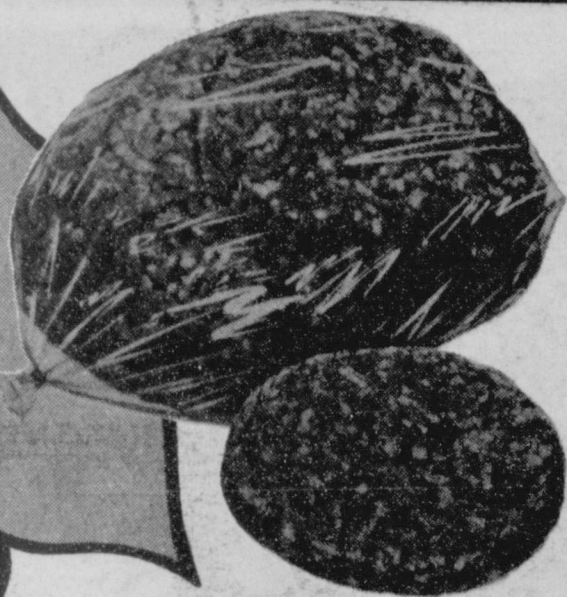

RANDOM WEIGHTS
SMOKED SLICED
**Slab
Bacon** LB. **\$1.29**

RODEO
SKINLESS 12
Meat OZ. PKG. **98¢**
Franks

BUTCHER BLOCK
BEEF
**Boneless
Chuck
Roast**
\$1.49
LB.

FRESH WATER
**Catfish
Steaks**
\$1.39
LB.

**Ripe
Onions** LB. **29¢**

LOW ONIONS . . . 4 LBS. \$1
SWEET
Grapefruit . . . LB. 29¢
CRISP
Jonathan Apples . . . LB. 29¢
CRISP
Celery LB. 33¢
CRISP
Cauliflower LARGE HEAD 79¢
TOP
Sweet Potatoes . . . LB. 39¢

RODEO BUCKBOARD 3 TO 4 LB. HALVES Boneless Hams	LB. \$1.98
BUTCHER BLOCK BEEF Boneless Chuck Steaks	LB. \$1.59
BUTCHER BLOCK BEEF Boneless Shoulder Steaks	LB. \$1.98
BUTCHER BLOCK BEEF Boneless Shoulder Roasts	LB. \$1.89
FRESH PORK LOIN Country Style Ribs	LB. \$1.69
RODEO...FULLY COOKED Smoked Dinner Sausage	1-LB. PKG. \$1.89
RODEO...BY THE PIECE Jumbo Meat Bologna	SLICED LB. \$1.49 LB. \$1.29
RANDOM WEIGHT Longhorn Cheese	LB. \$2.29

Ideal
FOOD STORES

FROZEN FOOD SPECIALS

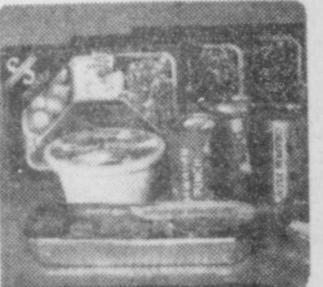

MEADOWDALE
Orange
Juice

76¢

12-OZ.
CAN

LIMIT
3

ALL VARIETIES
Jeno's
Pizza

99¢

12½-OZ.
PKG.

LIMIT
4

READY TO BAKE...RHODES

Whole Wheat
Bread

TWIN
LOAF
32-OZ.
PKG.

76¢

Sara Lee
Carrot Cake

19-OZ.
PKG.

\$1.69

Health and Beauty Aids



AQUA FRESH
Toothpaste

\$1.43

6.4
OZ.
TUBE

LIMIT 2



Sure
REGULAR
OR
UNSCENTED
Anti-
Perspirant

\$1.96

4
OZ.
CAN

DAIRY SPECIALS

Ideal
FOOD STORES

Parkay TWIN CUP Soft Margarine
68¢
16 OZ. TWIN CUP **LIMIT 2**



KRAFT MILD or COLBY 1/2 Moon Longhorn Cheese
\$1.96
16 OZ. PKG. **LIMIT 2**

KRAFT...SOFT PHILADELPHIA Cream Cheese
8-OZ. TUB **88¢**

Mel-O-Crust Biscuits
SWEETMILK OR BUTTERMILK 8-OZ. **93¢**
FOR 5

For The Whole Family

Excedrin
EXTRA STRENGTH Capsules
40 CT. BTL. **\$2.29**

New Freedom Maxi-Pads
30-CT. BOX **\$2.88**

Steffen's Ice Cream
ALL FLAVORS **\$1.68**
1/2 GAL.

Ideal
FOOD STORES

SONIC WATCHES



**ULTRA THIN
LCD QUARTZ DIGITAL
SONIC WATCHES**

- CUSTOMERS SATISFACTION GUARANTEED.
- LATEST STYLES AND FEATURES USUALLY FOUND ON HIGHER PRICED WATCHES.

Men's and Ladies styles in either gold-tone or silver-tone. 6 function watches. Hours, minutes, seconds, month, date, back light. Warranty card in each box with watch.

**14 CARAT
Gold Chain**

16 INCHES LONG
Not to be confused with gold-filled or electroplated gold. Contains .45 to .55 grains of gold. Curb link design.

\$10⁹⁹ WITH \$20 PURCHASE
\$19.99 WITH NO PURCHASE.
\$29.99 VALUE

**14 CARAT
Gold Heart**

free



WITH EACH GOLD CHAIN PURCHASED A \$4.99 VALUE

\$10⁹⁹

WITH A \$20 PURCHASE
\$19.99 AND NO PURCHASE

**1-YEAR LIMITED WARRANTY
INDIVIDUALLY REGISTERED**

(WARRANTY CARD IN BOX)

We hereby warrant the precision performance of the Sonic solid-state Quartz timepiece identified herein for 1 year from the date of purchase. This warranty applies to the electronic module only; it does not apply to the battery, case, crystal, or band. We further warrant that any failure in performance due to faulty material or workmanship will be remedied by us for a handling fee, by repair or replacement of the module, at our option. This warranty is void where abusive treatment is evident or where unqualified repairs have been attempted. This registration certificate must be filled in and mailed to us within 10 days of purchase.

**SilverStone[®]
Cookware**

NON-STICK SURFACE

VILLAGE CHEF...By WEST BEND

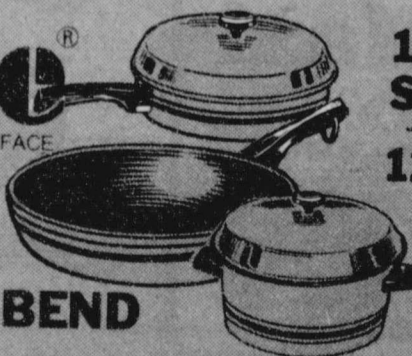

10" COVERED SKILLET **\$15⁴⁹**

12" OPEN SAUTE SKILLET **\$12⁴⁹**

5-QT. DUTCH OVEN **\$15⁹⁹**