



The Spearman Reporter

VOL. 73 NO. 35

THE SPEARMAN REPORTER, SPEARMAN, TEXAS 79081

THURSDAY, JULY 8, 1982

Bank to celebrate 65th anniversary

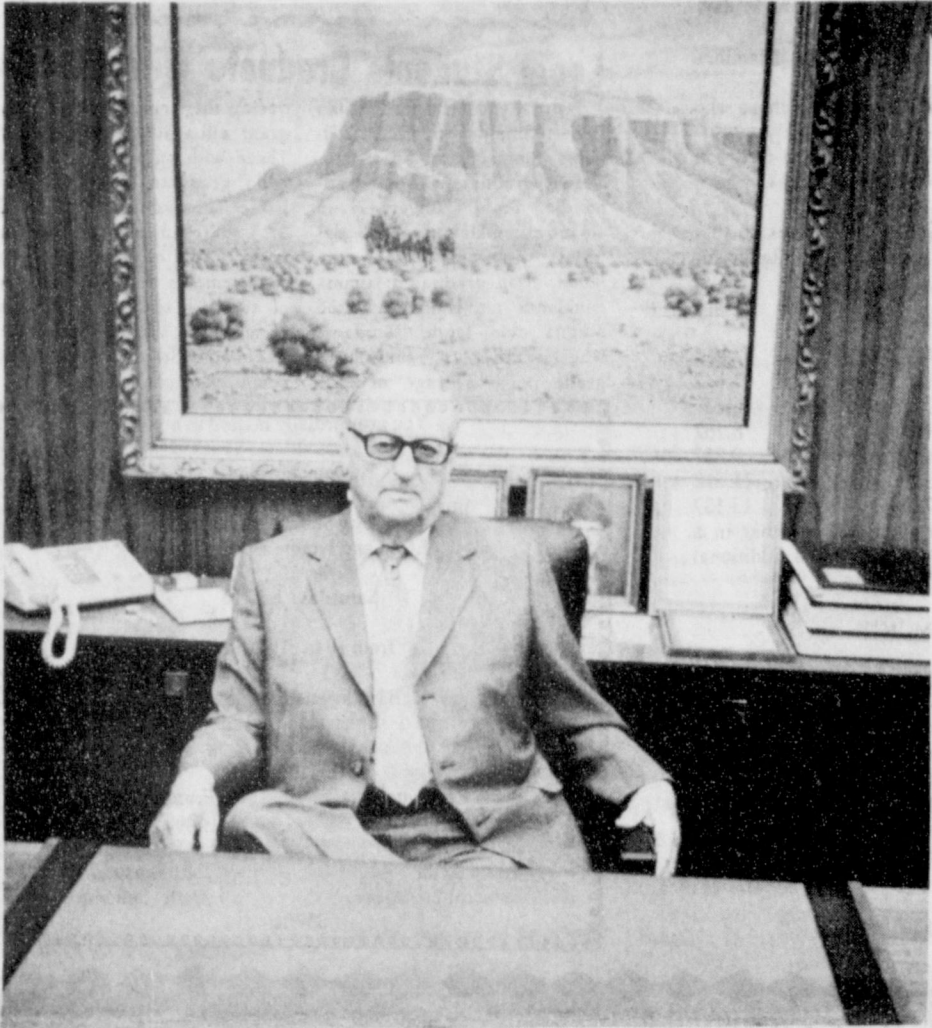

Clay Gibner, president of First State Bank cordially invites everyone to the 65th anniversary open house at the

Friday, June 9 from 11 a.m. to 3 p.m.. Also there will be an art show of paintings of Jack Sorenson on display.

The First State Bank will be celebrating its 65th anniversary July 9, from 11 to 3 p.m.

Present board of directors of the bank are C.A. Gibner, J.W. Gibner, Lynn Hart, Verna Lee Shirley, Erlis Pittman, Gene Cudd, Rex Sanders, Jr., R.M. Crawford, Jim Shirley, and Ray Ingle. Michael L. Schnell is an Advisory Director.

Officers of the bank are C.A. Gibner President, Chairman of the Board and Trust Officer; Ray Ingle, Executive Vice President; J.W. Gibner, Senior Vice President; Jim Shirley, Senior Vice President; Verna Lee Shirley, Vice President & Trust Officer; Michael L. Schnell, Vice President; Larry Trosper, Assistant Vice President; Felma B. Evans, Cashier; Lynanne Maize, Assistant Cashier; Arbeta Nobles, Executive Secretary; Betty Elbert, Administrative Assistant; and Sharon Sutton, Data Processing Manager.

At the close of business on March 31, 1982 the bank had deposits of \$40,373,000 and loans of \$24,527,000. Total assets were listed at \$47,898,000.

This is a far cry from the first bank statement of The Guaranty State Bank of Hansford which began business July 10, 1917. The board of directors were W.S. McNabb, B.V. Andrews, L.G. Blackmer, L.R. McComas and Walter C. Sikes was cashier. The Guaranty State Bank had purchased the assets

of the Hansford County Bank, an unincorporated bank which had been organized earlier in 1917. Total assets at the time of organization were \$47,698.30 with deposits of \$15,326.63 and loans of \$18,782.89.

Mr. McNabb resigned as president in March 1918 and Mr. L.G. Blackmer was elected president. H.E. James was cashier from October, 1919, until October, 1925. In November, 1919, I.E. Cameron of Guymon, Oklahoma, purchased the bank and owned it until January 1, 1930 when the bank was purchased by J.R. Collard, P.B. Higgs, and H.B. Hart.

During the early history of the bank it had pretty rough going. It went through the first world war, low farm and livestock prices, continued droughts and crops failures and then the depression so the growth of the bank was small until the 1940's. During the second world war, the county experienced good crops at good prices and began to make a substantial growth which has continued through the years. The name of the bank was changed in November, 1926, to the Fidelity Bank of Commerce and operated under this name until January, 1930, when its name was changed to the First State Bank, which is the present title of the bank. Walter Wilmet and P.B. Higgs were presidents of the bank during 1930.

Early in 1931 J.R. Collard

was elected president and continued as the bank's president until his death in 1952. C.A. Gibner came to the bank as vice-president in 1930. He had been cashier of the First National Bank of Spearman before coming to the First State Bank. During the ownership of the bank by H.B. Hart, P.B. Higgs, J.R. Collard and C.A. Gibner, the bank showed a wonderful growth. After the

death of Mr. Collard, Mr. Gibner was elected president which he still occupies as well as being chairman of the board and trust officer.

From that beginning 65 years ago the bank's continued growth reflects the steady but upward progress of the economy of the area and the customers it serves.

After 65 successful years of business serving Hansford County the bank will observe their 65th anniversary with an open house Friday, July 9 from 11 a.m. to 3 p.m. The officers and directors of the bank cordially invite you to stop by the bank, partake of the refreshments in the lobby, visit and wish all those connected with the daily operations of the bank smooth sailing in the future.

Bank president began career in 1919

Mr. Banker, Clay Gibner, started his long banking career in 1919 when he went to work for the Guaranty State Bank, at Old Hansford. He became the bookkeeper and junior member of the two man staff, and also did the sweeping and many other tasks in the business.

He only stayed with the Guaranty State in Hansford from August 1, 1919, until December 1 of the same year. The larger First National Bank offered him a better job and he took it.

At the First National he made the move with the bank at Spearman. He also made some professional moves and in 1925 was made cashier of the First National.

In 1930, local men purchased the First State Bank and after that year he was offered the Vice-Presidency of the First State Bank, which was the successor to the Guaranty State of Hansford and later Spearman.

He held this position until 1952, when he was elevated to the President's post, following the death of John R. Collard, Sr.

Gibner has been active in civic affairs. He has served several terms as Mayor of Spearman, two terms as president of the Chamber of Commerce, is the only active charter member of the Lions Club, and has been its President. He is a Mason and a member of the First Methodist Church of

Spearman.

He married the former Hazel Lowe and they had two children, Peyton, who was killed in a tragic car accident a few years ago, and Verna Lee Shirley. There are four grandchildren.

The executive Vice President of the bank, Ray Ingle, came here after the death of Peyton Gibner, from Walsh, Colo. He is currently serving on the city council and the Chamber of Commerce Board of Directors.

J.W. (Woody) Gibner, senior vice president, came to the bank in 1940 as a bookkeeper. He is a WW II veteran, a member of the Methodist Church, a Mason and has been treasurer of the Red Cross and Salvation Army for many years.

He married the former Lois Pryor and they had two sons, Lynn and Tommy. Tommy was killed in the Vietnam war.

The other senior vice president, Jim Shirley, joined the bank a few years ago, coming here from Amarillo. He is married to Verna Lee, daughter of C.A. Gibner. Mrs. Shirley has had 17 years banking experience and is vice president and trust officer. She has two sons, Clay and Michael Schnell. Michael Schnell is vice-president of the bank after graduating from SMU and living in Dallas for a few years.

Larry Trosper is Assistant Vice-President. He is active in community affairs, with his main interest in Boy Scouts.

Felma B. Evans is the cashier. She has been a member of the bank staff for 14 years. She was assistant cashier for many years, and was elevated to the cashier position after the retirement of longtime cashier and vice-president Freeman Barkley.

Lynanne Maize, another longtime employee of the bank, is assistant cashier.

Tennis Lessons Begin Monday

Spearman's Summer Tennis Lessons will be starting Monday, July 12, on thru Friday, July 16.

This is lessons for students and adults alike-at a different time slot.

Tennis lessons are for those that want to learn more about tennis, for those that play and want to get better or for others just to enjoy the Summer even more.

The Tennis lessons or instructions will be held at the high school tennis courts. The schedule for the classes is as follows:

Students from 9 to 12 a.m.
Adults from 7 p.m. to 10 p.m.

This will be one week of learning more of the basics of tennis and learn how to better control your backhand, forehand, overhead lob, down-the-line winners, volleying, etc. Anything and everything, you need to know about tennis and how to improve your game.

Rural cooperative to reach milestone with line expansion

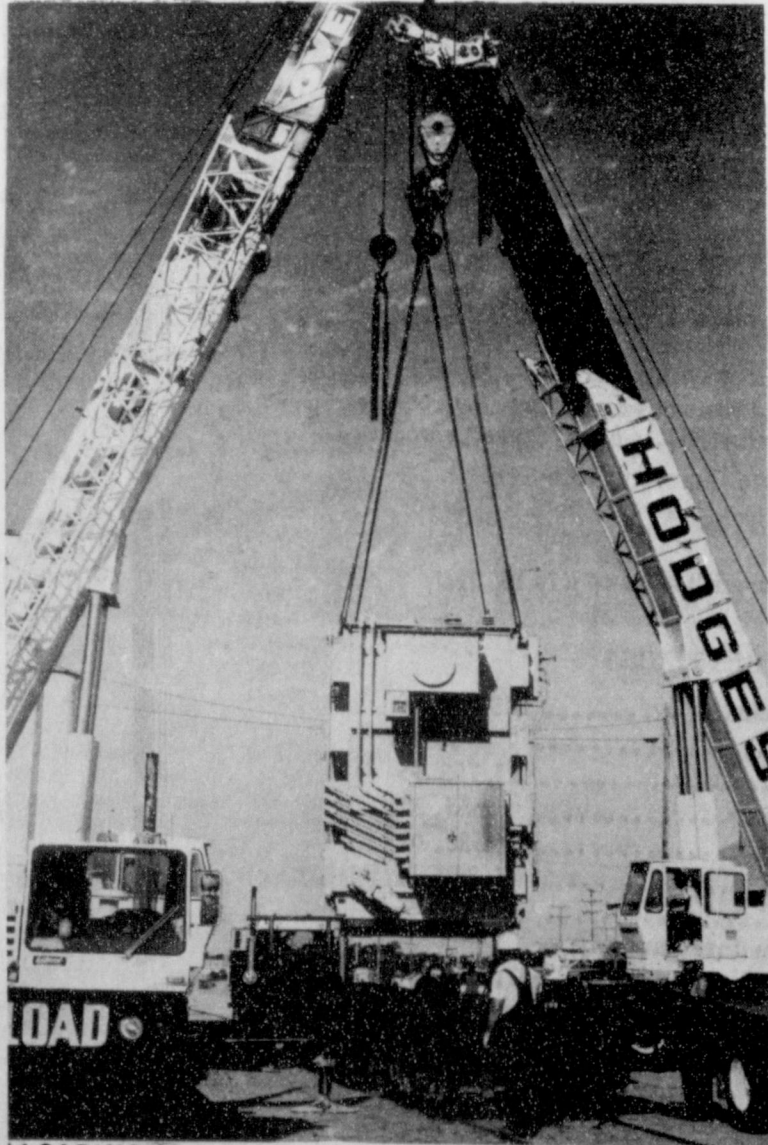

LOADING IT UP

Moving an 85-ton transformer probably wouldn't be the easiest load, but Hodges Trucking managed the job earlier this week by use of two 80-ton cranes. The sophisticated electrical transformer, owned by North Plains Electric Cooperative, was brought into Perryton by rail and then moved to its home 15 miles south of Perryton by Hodges. It took nearly an hour to drive the short distance. The automatic transformer has some 88,000 hand-assembled pieces. Yes, 88,000 pieces assembled by hand. It features built-in voltage regulators and auto load changers. It has been placed on a chunk of concrete, 18 inches deep.

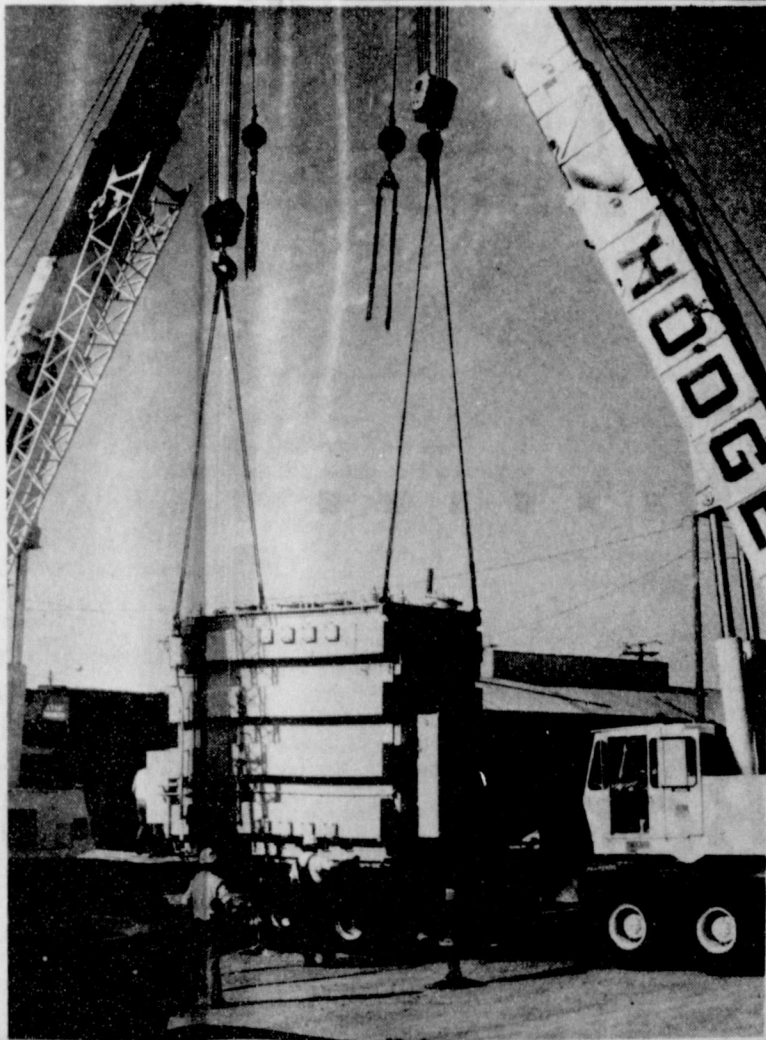

With the delivery of an 85-ton transformer this week, North Plains Electric Cooperative Inc. is about to embark on the construction of a new 115 KV line. It is a milestone project for the company and with a price tag of \$3 million, it is probably the most expensive undertaking ever in the cooperative's 88-year history.

The project has been four years in the making and while costs are high it is being undertaken to insure adequate supply of electric energy for the cooperative's customers for years to come. This is the first 115 KV line to be laid by the cooperative and will run from the Spearman interchange in Hansford County to a point 11 miles south of Perryton on the Trew farm, just off Hwy. 70.

Another 15.5 miles of 69 KV lines will be constructed, running north and south of the substation 15 miles south. The line will be built on single pole

(brought in from Oregon and made of Douglas fir) with horizontal post insulators. The horizontal post is a fairly new design for this part of the country but is a proven design and will be aesthetically pleasing to the eye. "The project falls in line with our 20-year work plan," noted Pat McAlister, cooperative manager. "We're excited about it and it will give us room for growth for a long time to come."

North Plains Electric Cooperative, formed in January 1944, now has more than 3,200 miles of line in the seven-county area which includes Hansford, Ochiltree, Lipscomb, Hutchinson, Roberts, Hemphill and Wheeler counties. The cooperative now has some 225 miles of 69 KV line and a major reason for the expansion was that capacity was exhausted at the Spearman interchange.

The cooperative's work plan was approved by the Rural

Electric Association several years ago. Since then, the company has been busy with right of way acquisition, engineering, design data and the like. A complete environmental impact report, of course, had to be filed. "There is considerable paperwork to be completed and okayed for any project of this magnitude," confirmed McAlister. "But now, most of it is behind us."

North Plains is now awaiting REA approval on the contract letting. Doing the construction of the 115 KV line is Electrical Distribution Contractors, headquartered in Little Rock, Ark. The 69 KV line work will be done by T.S.I. Inc. of Ft. Lupton, Colo. Work is expected to begin within the next month. Contract specifications call for completion within 120 working days (about 20 weeks).

Loan funds have been provided by the REA at the almost unbelievable rate of 2 percent

interest. It should be remembered that when REA was formed, 2 percent interest rates were the goal of the government agency and, through the years, has remained a goal.

Ira Harbour is president of the cooperative, while J.R. Stump is vice-president, and J.H. Kershaw is secretary-treasurer. The rest of the North Plains board includes Robert Ferguson of Gruver, Dwight Hutchison of Spearman, Johnny Trenfield and Lyndon Imke of the Follet area, and Charles Brown and Lee Young of the Canadian area. Dan Archer is the cooperative's attorney.

At the end of last year, North Plains Electric had total assets in excess of \$18 million. The cooperative serves some 4,500 customers.

"As the project is now about to start," said McAlister, "we would like to beg the indulgence of the general public and especially the landowners who will be affected by the expansion. We're going to make every effort to cause the least damage to the land. If there are any problems, call us and we'll try to make it right."

In addition to insuring adequate supply for the future, the project also has built in advantages such as enhancing reliability and better control of voltage. "We're beefing up our backbone system," the manager continued. "Without the backbone to a system, the rest is all meaningless. In the past, the board and management have worked constantly to insure that the members have an adequate supply of electricity. We remain dedicated to these same goals for the future success of the cooperative."

Hospital News

Patients at Hansford Hospital are D.O. George, Tammy Frantz, Velma Beck, Leonard Jameson and Jerry Gee.

Dismissed were Irene Janzen, Verlin Beck, Betty Metzke, Robin Taylor, Ray Garrard and Alta Morse.

MARKETS

CORN	\$3.05
WHEAT	3.07
MILO	4.90

Mr. and Mrs. Don Denham
and
Mr. and Mrs. James Hargis
invite you to share in the joy of
the marriage uniting their children
Robin DeAnn Denham
and
Elvin Kent Hargis
The marriage vows will be exchanged
on Saturday, the tenth of July
Nineteen hundred and eighty-two
at three o'clock in the afternoon
First Baptist Church
Spearman, Texas
Reception following
Fellowship Hall
34S-2p

Gladiola Flower Club Meets

The Gladiola Flower Club met June 24 in the home of Nancy Ingle with Margarette Evans as co-hostess.
Dorothy Haner, chairman, presided.
Roll call was answered with "What I See Out Of My Kitchen Window".
Wanda Brown gave a very interesting program on canning and processing fruits and vegetables from your own garden.
Rose Cummings won with her homegrown flower arrangement.
Present were Charlsie Baker, Wanda Brown, Rose Cummings, Betty Davis, Margarette Evans, Ann Flowers, Dorothy Haner, Virginia Head, Estelle Jackson, June Jackson, Lorene Kunselman, Jo Larsen, Judy Martin, Frances Newell, Kathleen Sutton, Faye Palmer and hostess, Nancy Ingle.

The next meeting will be July 15. Members will meet at the home of Frances Newell and then go on a field trip.

Arts & Craft Guild Meets

The Arts & Craft Guild met Friday, July 2, in the home of Mrs. Pope Gibner.
Attending were Mmes. Mildred Daily, Blanche Fuller, Deta Blodgett, Sada Hoskins, Athalee Traylor, Freda Sheets and Jewel Turner.
Sada Hoskins will be hostess for the Friday, July 9, meeting.
Thatcher, Reagan met in Washington.
Durable goods orders rose 1.4 percent in May.

Karen's Kozzy Korner

*Karen Haruff
Hansford County Extension Agent
Home Economics*

REFINISH, RE-UPHOLSTER TO STRETCH FURNISHINGS BUDGET

Redo those worn furnishings to redecorate without straining the budget.

Many families find great satisfaction and savings by refinishing wood furniture or re-upholstering.

COLOR

To begin with, decide on the color or colors which will look appropriate.

When shopping for fabric, take samples of other fabrics, wall colors or floor coverings to coordinate colors.

DESIGN

Consider designs in furnishings. Too many bold designs create confusion and seem to take up space.

A large design in upholstery fabric is more difficult to work with than small all-over designs

or tweeds, because the design should be centered and matched.

RE-UPHOLSTERING

Select upholstery fabric that's firmly woven and treated for stain repellency.

Before buying fabric, measure the chair or couch and determine the amount of fabric needed.

Re-upholstery is hard work, but very rewarding when you consider the money saved.

REFINISHING

A clean-up and repair, or complete refinishing, can bring many old pieces of wood furniture back to their original beauty.

Try a natural finish for wood with pretty grain.

Those with little wood-grain character may refinish better with an antique finish and then serve your decor as an accent piece.

Golden Spread Center News

The exercise class has started under the supervision of Wanda Archer. Every Tuesday and Thursday at 9:30 a.m.--Mrs. Archer will be teaching and guiding all thru the Exercise Class. Come on down and I know you will feel better than before.

The Center has been having very good crowds on Tuesday evenings. Bring a covered dish and enjoy an evening of games and have fun. Just look at your calendar and that pretty well tells you what is happening--Come join us.

Surplus Cheese Available Here

The government surplus cheese has finally come to Hansford County for distribution to low income families.

The cheese will be available from 9 until 5, Wednesday, July 8, Thursday, July 9, Friday, July 10 at the Gold Spread Center.

There will be applications to fill out if families are eligible.

There is no charge for the cheese to those who qualify.

The cheese distribution is under the direction of Texas Panhandle Community Action Corporation.

Following is a schedule of guidelines so that you may determine if your family is eligible for this surplus cheese.

FAMILY SIZE	ANNUAL	
	NON-FARM	FARM
1	\$5,850	\$5,012
2	7,775	6,637
3	9,700	8,262
4	11,625	9,887
5	13,550	11,512
6	15,475	13,137

Add \$1,925 for each additional member in a non-farm family and \$1,625 for each additional member in a farm family.

ONE MONTH		
1	\$ 487	\$ 417
2	647	553
3	808	688
4	968	823
5	1,129	959
6	1,289	1,094

Add \$160.00 for each additional non-farm member and \$135.00 for each additional member in a farm family.

Effective Date: April 19, 1982

You are cordially invited to a
Wedding Shower for
Colette Smith
[Bride-elect of Steve Trammell]
Saturday, July 10
4:30 to 6
at the First United Methodist Church
Hostesses:
Nell Benton Jackie Graham Fern Newton Joan McClellan Wanda Jones
Faye Cunningham Wanda Archer Juanita Kemper Jessie Faries Anita Clemmons
34S-2tc

Local Students Graduate With Honors

Judy Reed Hergert, Alan Benton Shields, and Holly Williams Simpson of Spearman, Texas graduated from Panhandle State University in Goodwell, Oklahoma with degrees. Judy graduated cum laude, Alan graduated magna cum laude, and Holly graduated magna cum laude. Students who achieve a cumulative grade point average of 3.25 during their entire college program will graduate cum laude. Those with an average of 3.50 will graduate magna cum laude. Those with an average of 3.75 will graduate summa cum laude. Holly completed degree requirements at the conclusion of the fall semester but was recently graduated because Panhandle State has only one commencement per year.

You are cordially invited to a
Come and Go
Wedding Shower Honoring
Ehren and Ivonne Hermsing
Saturday, July 10
from 10 to 11:30 a.m.
B&B Friendship Room
Spearman, Texas
HOSTESSES:
Lydia Rodriguez Charmaine Gross Lu Padilla Maria Avila Esmeralda Vaquera
Frances Ortega Debbie Cantu Deana May Douglas Emma Lopez Cathy Sullivan
35-1tc

Our **65**th Anniversary

OPEN HOUSE

at the
First State Bank

11:00 to 3:00 p.m.
Friday, July 9th

Art Show
by
Jack Sorenson



SPEARMAN, TEXAS 79081



OUR FIRST PUBLISHED STATEMENT

The Hansford County Bank, an unincorporated Bank was organized on April 17, 1917, at Old Hansford and did business as an Unincorporated Bank, until July 10, 1917, when the assets were transferred to the Guaranty State Bank of Hansford.

Statement of condition as of July 10, 1917

RESOURCES

Loans and discounts.....	\$18,782.19
Overdrafts.....	27.98
Expense.....	1,753.95
Furn. and fixtures.....	655.00
Bank building.....	535.76
Cash.....	3,340.73
Sight exchange.....	21,859.99
Interest in depositors guaranty fund.....	\$47,698.30

LIABILITIES

Capital stock.....	25,000.00
Surplus.....	7,000.00
Interest & discounts.....	371.67
Deposits.....	15,326.63
	47,698.30

BUY, SELL, TRADE OR RENT THROUGH THE CLASSIFIED ADS

659-3434

OSGOOD MONUMENT CO.
Amarillo, Texas
Dealers of Rock of Ages Granite, as well as all colored granites, marble and bronze memorials.
represented by
BOXWELL BROS. FUNERAL HOME
519 S. EVANS
659-3802

Hansford County Planned Parenthood
26 S. Haney
659-2483
Spearman Mon.-Fri. 8:30-12:30

Real Estate Monument Co.
Monuments, Curbs, Grass Covers
Real Estate Representative
EDWARD JAMESON
Spearman, Texas

STEAM RINSE & VAC
Steam Rinse-and-Vac Shampooers; \$10.95 for up to 24 hrs, available at Gordon's Drug; also at Freddie Largent's 716 Cotter, Dr. after 4 p.m. and Saturdays and Sundays.

SERVICE: Pits cleaned, wet or dry. Dragline or loader. Also, dozer, grader, carry-all service. Lee Roy Mitchell, 806-733-2384, Gruver, Texas 79040. 12-rtm

SNOOPY'S DAY SCHOOL
Open Mon. through Fri. from 7:00 a.m. to 6:00 p.m. Call 659-3328 or come by 620 1/2 Bernice for further information. 23-rtm

MONUMENTS
Save Agents and Undertakers Profits

If it is inconvenient for you to visit our large display, please phone collect (405) 327-0626 or write and we will call on you.

ALVA MONUMENT WORKS, INC.
Alva OK 73717

New to area? Give us a try Call your local **USED COW DEALER** As soon as Possible. 659-3544 659-3545 1-800-692-4043 175-rtm

Your new Kirby Sales & Serviceman, John Schaffer. 410 S. Hoskins, Ph. 9-2415, Spearman, Texas. 115-rtm

Trees & Shrubs Trimmed or Removed. Yard Work, except mowing. Exterior Painting. Call after 5:00 p.m. - 659-2787. 18-rtm

S&H ROOFING CO. Residential Only. SHAKE - CEDAR - COMP., Spanish Tile Repair, Skylights. 5 year warranty on Mobile Homes, we give S&H Green Stamps. Area Code (806) 383-9672, Amarillo. 33s-8tp

EXPERIENCED ROOFER. Will do asphalt or cedar shingles. For more information call 733-2481, or after 5, 733-2936. 32S-RTN

CONTRACT ROOFER: Composition \$15 a sq. will tear off 1 or 2 layers. \$10 a sq. for 1, \$15 a sq. for 2 layers. Call 733-2076 after 5 p.m. 33s-rtm

WE WILL FIX your hail damaged vehicle. Don's Paint & Body. 396-2389, Stratford. 33s-4tc

PERRYTON ROOFING
Shingling Shakes
Hot tar Cedar Shingles
Roof repair
Bill Little 435-4824
34s-6tp

We do roof work and carpenter jobs and welding. Contact Socorro Hermsillo. 435-6493 in Farnsworth. 33S-3tp

Roofing, Painting, Wall Papering. Free estimates. Call after 6:30, 659-5059. 35-2tc

Real Estate

HOUSE FOR SALE: 3 bedroom, two bathrooms, fully carpeted, basement, formal dining room, detached garage, sprinkler system, corner lot in nice neighborhood. Owner will finance. Reasonable down payment and interest rate. Call Cynthia Floyd 659-3308 or 659-3123 for appointment. 28s-rtm

FOR SALE: Nearly new builder's home, 4 bedrooms, 2 1/2 baths, basement, double garage, fenced yard, large toolhouse, numerous amenities; shown by appointment only. Emmett R. Sanders, Realtor, 659-2516, nights 659-2601. 33-rtm T only

HOUSE FOR SALE: Nice 3 bedroom, 1 bath, with Ben Franklin Fireplace, fenced in backyard. 1 1/2 lots. \$34,500.00 or Buy Equity and Assume Loan. Shown by Appointment only. 512 S. Haney. Phone 9-2463. 28-rtm T only

FOR SALE BY OWNER: 2 1/2 year old, 3 bedroom, 2 bathrooms, 2 car garage. Bricked and fenced. Low interest rate! 659-3518 by appointment. 32s-rtm

Miscellaneous

DEALER REPO
Two bedroom mobile home, excellent condition, wood siding, storm windows, garden tub, etc. Assume payments of \$259.86 with approved credit. **FIRST QUALITY MOBILE HOMES** Pampa, Texas 66S-0715 32S-8tc

SAVE! SAVE! SAVE!
Free Delivery. Cedar Shakes \$55.00 to \$69.00 pr. square. Cedar Shingles, Composition Shingles, all types felt. Cedar Beams, Wood and Fencing. Call Lakeside Wholesalers 857-2411. 32s-8tp

FOR SALE: Golden red Finnish Spitz pup. Excellent rat dog. 733-2707. 34s-2tc

FOR SALE: Gas Stove, Solid Wood Coffee Table, Chairs, Stereo, Lamps and Record Player Stand. Come by 1005 S. Dressen or call 659-3107. 35-2tc

For Sale: If interested in buying fresh vegetables or canning on the halves. Call Joy Henderson, 733-2517. RTN-NC

Mobile Homes For Sale

FOR SALE: 72 ft. Mobile Home. 2 bedroom - 2 baths. Call Milton Moore at 659-2417, or late 659-5067. 34s-rtm

For Sale: Trailer home - 2 bedroom. Call 733-2517 or 733-5214. RTN-NC

Automobiles For Sale

Jeeps, Cars, Trucks under \$100 available at local gov't sales in your area. Call (refundable) 1-714-569-0214 ext. 5693 for directory on how to purchase. 24 hrs. 35-3tp T ONLY

FOR SALE: 1979 Ford Mustang, good condition. Call Angie Francis, 659-2454. 31-rtm

Oil find reported off California. House panel bans wilderness preserves drilling.

Garage Sales

GARAGE SALE: Friday, July 9, from 9 til 5, 821 S. Haney. Nurses uniforms, baby items, maternity clothes. Lots of Everything. 35-1tc

For Rent

FOR RENT: Composition single staple gun plus air compressor. Refundable deposit required. Call 659-3440 before 9:00 a.m. 34s-rtm

Wanted

Will Do Housework. Personal references available. Jolynn McLoud. 435-6652. 34-4tc

Help Wanted

HELP WANTED: Truck driver with commercial license. Apply at Spearman Redi-Mix. Call 659-2323. 34-4tc

HELP WANTED: Avon representative, usual average earning \$6 to \$10 per hr. Learn while you earn. Good benefits. Set your own hours. Call collect, 274-3606. 34s-12tc

Card Of Thanks

I would like to take this opportunity to express my most sincere "Thank You" and my deepest appreciation to all of my patients and friends for their cards, flowers, phone calls to me and prayers, along with all the other numerous expressions of concern and consideration during my recent illness and surgery. You will never know how much your expressions of encouragement meant to me when I needed them the most. A special Thanks to my loyal and dedicated Office Staff, and to my friends who have brought food to my home since my return. Thank you all so much. Sincerely, R.L. Kleeberger, M.D.

Legal Notice

NOTICE
The Hansford County Budget for 1982-1983 fiscal year will be adopted at a regular meeting of the Commissioners Court July 12, 1982. All county employees and elected officials are budgeted to receive a 10% pay increase beginning October 1, 1982. 34s-2tc

NEWS VIEWS

Jerry Jasinski, economist, National Assoc. of Manufacturers: "Although the decline...is probably over, the recovery on the whole will be relatively sluggish."

Andrei Gromyko, Soviet Foreign Minister, on strategic weapons testing: "The tests are carried out by both the United States and ourselves and they will go on being carried out as long as there is no agreement to ban them."

George P. Shultz, Secretary of State-designate: "The job is an opportunity to do what I can to advance the cause of peace, freedom and justice in a world so troubled..."

On Sale NOW
Special Reg. Price \$80,286
Sale Price - \$65,000
IN STOCK ONLY!
★ (Free financing until January 1, 1983.)
These have the new 24' headers
WE HAVE THE PARTS!
We've been authorized to stock a 100% supply of parts for all twin rotor combines we sell! If we don't have a needed part, or can't supply it within 24 hours, (during cutting season), that part is free of charge, if your combine was purchased from us!
SPERRY NEW HOLLAND
Leap 143 H. - Parryton - 435-5473



Ridiculous
Many a woman thinks she bought a new dress for a ridiculous price when in reality she bought it for an absurd figure. -Record, Columbia, S.C.

Mental Cruelty
Nothing confuses a man more than to drive behind a woman who does everything right. -Tribune, Chicago

Thomas P. O'Neill, House Speaker, (D-Mass): "The blue print (budget) showed no care, no concern, hard-heartedness all along the line."

Offered Exclusively By EMMETT R. SANDERS, REALTOR

VIRGINIA WHITE Realtor
DRESSEN ST. - Walking distance to school. 3 bedroom home priced in mid 40's.

JAMES ST. - 3 bedrooms, custom built cabinets, cen/heat & air/cond. By appointment only.

ROLAND ST. - 2 bedroom stucco house with Cen/Heat Double garage with apartment. Reduced to low \$30's. WILL SHOW TO QUALIFIED BUYERS.

RESIDENTIAL LOTS FOR SALE - southwest location. *****
659-3841

PRICE REDUCED ON New 3 bedroom, 2 bath home attached. double garage, energy efficient fireplace, must see to appreciate. Shown by appointment ONLY.

Choice commercial location fronting 140 ft. on West Kenneth Street.

Attractive 3 bedroom brick home, near Elementary School on Dressen St. Call for appointment.

EMMETT R. SANDERS REALTOR
659-2516
659-2601 (nights)
18-rtm T ONLY

BENJAMIN L. HOOKS, NAACP executive director: "The NAACP was in business before Mr. Reagan came in office and we will be here when he leaves..."

KOEHN Mobile Homes 508 East Pancake Liberal, Kansas 67901 Phone: 316-624-0338 "Specializing in more QUALITY AND VALUE for your dollar!" CHAMPION MHMC OPEN SUNDAY AT 2 P.M. 24-rtm

PABLO'S 24 hr. TIRE SERVICE
P.O. BOX 872
GRUVER, TEXAS 79040
Res. 733-6219 Bus. 733-2260
501 Main
PEREZ TEXACO

TEXAS PRESS ASSOCIATION
MEMBER 1982
The Spearman Reporter
PUBLICATION [USPS 509-660] SPEARMAN, TEXAS 79081
213 Main Box 458 659-3434
Published Weekly at 213 Main Street Spearman, Texas 79081
Owner-Publisher.....William M. Miller
Editor.....Faye Lynch
Second Class postage paid at Spearman, Texas 79081
Any erroneous reflection upon the character of any person or firm appearing in these columns will be gladly and promptly corrected upon being brought to the attention of the management.
POSTMASTER: Send address changes to Spearman Reporter, Box 458, Spearman, Tx. 79081.
SUBSCRIPTION RATE: Hansford, adjoining counties, combination with the Hansford Plainsman \$15.00. Other points, \$20.00.

Political Announcements
DEMOCRATIC PARTY
For U.S. Congressman 13th District
JACK HIGHTOWER
State Representative 88th District
J.W. "BUCK" BUCHANAN
REPUBLICAN PARTY
State Representative 88th District
R.C. PORTER

U.N. wants Israel to withdraw from Lebanon.

TRAILWAYS
1982 Tours
World's Fair & Others
Information at Bus Station Baker Hotel
659-5009
659-3446

For The Ultimate In STORM DOORS & WINDOWS
Custom Built, Designed, And In Colors To Fit Your Home....
Contact Howard Moyer at
Only Aluminum Industries
Guyton, Okla. 405-338-6966 or 73942 405-338-6170 AFTER 6 P.M.

Specializing in Roofing of all Types Residential & Commercial
Tile Slate Rigid Asbestos
Builtup Roofing Tar & Gravel Pitch
Cedar Shingles Hand Split Shakes Composition
NORTH PLAINS ROOFING & SIDING CO.
806-352-7754
Licensed Bonded Insured
Call collect for free estimate 806-352-7754
Amarillo, Texas

Estimates for Repair on Steel or Vinyl Siding, Carports.
Call
Guarantee Builders & Supply
353-1163--Amarillo

BEACH HOUSE FOR RENT-Sea Isle, Galveston. Sleeps 6, tennis court, boat launch, bait house, 80 ft. lighted fishing pier, access to Galveston Country Club for golf, access to Galveston County Airport. Across the street from beach, 5 miles from the San Luis Pass bridge and 17 miles from downtown Galveston. Call 808-659-5837. 33S-20tc



**REPORT FROM
SECRETARY OF STATE
DAVID A. DEAN**

Elections Update

The results of an analysis of the May 1, 1982 primary election were released by the Secretary of State's Office and the overall impression is that the registered voter in Texas in 1982 is clearly less than satisfied with our electoral process.

Based on the fact that only 24 percent of the State's 6.6 million registered voters bothered to vote on May 1 at a cost of \$4.5 million which included \$1.7 million in candidates' filing fees and over \$29,000 in private contributions, this amounts to a cost of approximately \$2.80 per vote cast in the May 1 primary election.

Dr. Robert A. Peterson of the University of Texas at Austin was commissioned to analyze the factors impacting the behavior of the registered voter in Texas, voters' attitudes on the manner in which the May 1 primary was held, and registered voters' opinions on eight various electoral process issues. One thousand four hundred and forty-one registered voters were surveyed on the various election related questions. In 1982, registered voters across the state thought of themselves as 33 percent Republican, 45 percent Democrat, and 22 percent "other." Registered voters who did not vote in the May 1 primary thought of themselves as 37 percent Republican, 41 percent Democrat, and 22 percent "other."

The major findings of the study are:

- ★ Slightly more than one-third of the registered voters interviewed stated that they were either "strongly in favor of" or "somewhat in favor of" establishing an election reporting bureau in the Secretary of State's Office. Nearly one-fourth of the registered voters were uncertain as to their opinion on the issue.

- ★ A majority of the registered voters were in favor of holding primary elections closer to the general election in Texas. Support ranged from 57 percent of the nonvoters to 52 percent of the voters for this concept.

- ★ Fifty-six percent of the registered voters surveyed believed that statewide elections should be held on the same day as the Presidential election.

- ★ Approximately two-thirds of the registered voters interviewed thought that state judges should be elected without regard to political party affiliation, or on a nonpartisan basis. Fifty-six percent of the registered voters surveyed who voted in the Democratic primary, and 55 percent of the registered voters surveyed who voted in the Republican primary stated judicial elections should "definitely" be held in this manner.

- ★ Nearly eight out of ten registered voters interviewed responded that there should be legal penalties for candidates who make untrue statements or misrepresentations when campaigning for public office. Indeed, fully 67 percent of the registered voters who voted in the primary election said there should "definitely" be a state law that has penalties for political candidates who knowingly make such statements during an election campaign. Relatively more registered voters who voted in the Democratic primary, 68 percent, than registered voters who voted in the Republican primary, 58 percent, stated that there should "definitely" be such a law.

- ★ Approximately 52 percent of the survey participants agreed that current officeholders with more than one year remaining in their current term of office should be required to resign their current office when seeking election to a different statewide office.

- ★ Nearly three-quarters of the survey participants stated that state, local, and school board elections should "definitely" or "probably" be held on the same day, at a single polling place, with votes cast on a single ballot.

- ★ When asked their opinions regarding the establishment of a unitary primary election in Texas, 53 percent of the registered voters were either "strongly in favor of" or "somewhat in favor of" this election concept. Approximately 54 percent of the survey participants who did not vote in the primary election and 48 percent of the survey participants who did vote in the primary election favored the unitary primary concept. Sixty-two percent of the registered voters surveyed who did not vote in the May, 1982, primary said that they either "definitely" or "probably" would have voted if there had been a unitary primary. Fifteen percent of the nonvoters surveyed were uncertain as to whether they would have voted while 23 percent said they still would not have been motivated to vote even with a unitary primary in effect.

The results of the analysis overwhelmingly indicate that the registered voters in Texas favor major modifications in our current election system. The election proposals put before the registered voters would streamline various facets of the election system and would decrease the costs of holding the elections to the taxpayer, and reduce campaign costs to the candidates while at the same time increasing voter turnout and voter interest in Texas elections.

The voters of today are in a sense suffering from "voter fatigue"—too many elections—too close together in time—in too many places—and on too many ballots. The "voter fatigue" syndrome is evidenced by the low voter turnout in recent Texas elections and perhaps significantly accounts for the favorable responses received from registered voters surveyed on proposed changes in Texas' election system.

The task of motivating registered voters to vote is not easy—but the favorable reception to the future election issues put to the registered voters clearly indicates that voter interest and increased voter turnout could be a logical result of their implementation. Over one-half of the nonvoters surveyed stated they would have gone to the polls on May 1 had Texas had a unitary primary. In addition, had the primary election been held closer to the general election and a consolidation of state and local elections held on the same day, voter turnout would have been significantly higher.

The 68th Texas Legislature should take serious note of the low voter turnout trend evident in recent elections and examine in detail the citizen preferences indicated for each of the eight election policy issues. The Secretary of State's Office, in the interim, will in turn examine the financial feasibility, practicality, and advantages and disadvantages of each of the policy matters and make appropriate legislative recommendations to the 68th Texas Legislature.

Copies of the Primary Election Analysis and the Executive Summary are available free of charge and may be obtained by writing the Secretary of State, P.O. Box 12887, Austin, Texas, 78711, or by calling 1-800-252-9602.

**Governor seeks aid
for farmers**

AUSTIN—Gov. Bill Clements this week urged President Reagan to make available full resources of the federal government to assist farmers in the Texas High and Rolling Plains who have suffered major losses due to hail, tornados, heavy rain and unseasonable cold.

At the same time, the Governor called on his Task Force on Agriculture to undertake on a priority basis an evaluation of measures which the state might take to respond to the natural disaster which he termed of "major and unprecedented proportions."

Gov. Clements discussed the problem last week with U.S. Secretary of Agriculture John Block who dispatched a USDA team to survey the area. A preliminary report already has been made to the Secretary.

In his letter to the President, Gov. Clements said Secretary Block expects to have a complete and detailed report with

recommendations for Department action by July 6.

"Reports from local officials indicate that the damage is extremely serious and the economic livelihood of the whole area is threatened," Gov. Clements wrote the President. "Many small communities dependent on agriculture may be severely impacted. In addition to losses to farmers, all agribusiness has been affected."

I am writing you (the President) at this time to alert you to this problem and to make you aware of my tremendous concern," the Governor continued. "I hope you will be prepared to respond quickly when Secretary Block makes his recommendations and that the full resources of the federal government may be made available. If you concur, please let Secretary Block know that you are prepared to support any measures that he is authorized by law to take. Please be assured that we will

do everything possible to assist you and cooperate in coping with this genuine disaster."

The Governor further requested Texas Tech University President Lauro Cavazos and Texas A&M University Chancellor Arthur G. Hansen to assist the task force with all institutional resources available.

In a separate letter to Secretary Block, the Governor urged the Secretary to "do everything within your authority to assist our farmers in that vital region" to cope with "a truly unique and unparalleled problem."

Gov. Clements told Secretary Block, "The extent of damage really defies description...I had trouble believing the first reports that began coming in last week."

He requested that Robert Parker, Paris, chairman of the Governor's Task Force on Agriculture, give him a preliminary report on its findings and recommendations by July 15. The Task Force will meet at Texas A&M University July 7.

**Tri-State Fair
Coliseum
Shows**

Get ready for a generous sampling of the finest musical entertainment on the stage today. The Amarillo Tri-State Fair has again booked a combination of the well-known and the brand-new, but always the best; the awards winners and young hopefuls, a musical selection sure to delight any audience. The show begins Monday, September 20, and with the exception of Monday, 2 headliners will be featured each day at both shows-5:30 and 8:30 p.m. Tickets are priced at \$7, \$8, and \$9. They are available by mail only now until they go on sale at Sun Set Center in Amarillo on August 30th. Fair officials suggest that tickets be ordered early, and that date and time desired be clearly marked. Tickets will be available at the door as well, unless the show is a sell out. This year's headliners are Alabama, Monday,

September 20; Merle Haggard and Leona Williams, Tuesday, September 21; Don Williams and Lee Greenwood, Wednesday, September 22; Charley Pride, Thursday, September 23; Ronnie Milsap and Sue Powell, Friday, September 24; and Crystal Gayle on Saturday, September 25. Tickets may be ordered from Tri State Fair, P.O. Box 31087, Amarillo, Texas, 79120. Please add \$1 for postage and handling.

In Fashion

This summer polka dots are much bolder in cool fashions. Black polka-dotted white silk is used in party dresses and soft jumpsuits. Other garments feature polka dots in clusters of various sizes.

**Local resident's
mother dies**

Services are pending in Wellington for Mrs. Willie Hunt, 94, who died Monday in Shamrock. She is the mother of Randolph Hunt of Spearman.

Mrs. Hunt moved to Collingsworth County from Montague County as a young girl. She married Grover Hunt in 1912 in the Kelly Community. She was a Methodist.

Other survivors include three daughters and seven grandchildren.

Square Dance

Club Summer

Meetings Set

The "Rainbows & Ranglers", the Spearman Square Dance Club, will have their club dances on the 2nd & 4th Fridays during July and August. The next dance will be at the "Y" on July 9th. All square dancers are invited to attend and join the fun!!

PRICES GOOD THROUGH JULY 10TH

UNITED Supermarkets
Perryton, Texas

QUANTITY RIGHTS RESERVED

**TIME IS RUNNING...
RECEIVE WINNING...**

GAME 2 IS SCHEDULED TO END JULY 17TH OR WHEN ALL TICKETS ARE GIVEN OUT.

KRAFT MACARONI & CHEESE DINNER 7 1/2 OZ. **3 FOR 98c**

SUMMER COOLANT PRESTONE II GAL. **\$3.98**

BETTY CROCKER CAKE MIXES ALL FLAVORS **78c**

PLAY UNITED'S CASINO BINGO

FINE FARE CRACKERS 1 LB. BOX **59c**

UNDERWOOD SPREAD 4 OZ. DEVILED HAM, CHICKEN & ROAST BEEF **79c**

VLASIC DILL SPEARS 24 OZ. KOSHER & POLISH **89c**

FINE FARE ORANGE JUICE 12 OZ. CAN **68c**

FINE FARE TISSUE 4 ROLL **68c**

UNITED MELLORINE 1/2 GAL. **98c**

BATTERIES DURACELL

DOUBLE STAMPS WITH A \$2.50 PURCHASE OR MORE EXCLUDING CIGARETTES **SAT.**

DOG FOOD ALPO 5 LB. BAG 20' OFF LABEL **\$1.69**

FINE FARE LIQUID "BLUE" DISH DETERGENT 32 OZ. **\$1.39**

FINE FARE FABRIC SOFTENER GAL JUG **\$1.09**

"GARDEN FRESH PRODUCE"

LARGE SIZE HASS AVOCADOS EA. **39c**

SELL PEPPERS LARGE PODS **4 \$1**

LONG GREEN SLICERS CUCUMBERS **4 \$1**

BUGS BUNNY CARROTS 16 OZ. BAGS FOR **99c**

RED CARDINAL GRAPES LB. **89c**

Open House July 10 at Pampa

New building system now in Panhandle

For uncounted centuries man built with stone from hand-hewn caves in natural rock to the stone synthesis of man-made concrete, then . . .

Metal used to house men and their weaponry in World War II was carried over into peace for the same reason -- speed -- in the face of an almost insatiable need for buildings growing less ugly with the application of pastel paint but very little stronger.

Then, in 1954, at Weatherford, Okla., Sawatzky Concrete Building Company became a vital force in the rapid growth of Western Oklahoma and the Texas Panhandle -- as well as a vital link in a growing building revolution across the nation.

To this point building with concrete had been a slow process. The end result was well worth the time spent if the need for the structure was not too pressing.

Then firms such as Sawatzky began innovating. The first mass application to reach mass public attention was the construction of shopping centers with concrete panels poured on the site and raised and joined, then crowned with a roof far superior in insulation and resistance to the elements than those that crowned metal buildings.

At this point it should be noted that this is not a "pitch" to put down metal buildings but an effort to put up solid, lasting buildings of concrete panels

fashioned into facades that will create and hold an image for ages.

Metal buildings served a valuable use while the present miracle of concrete panel construction was being developed at a pace that left no "bugs" in a structure when erection was completed.

The real story here, however, is construction time and cost efficiency. Using this system Sawatzky Concrete Building Company can offer strength, versatility, efficiency and rapid construction and that is why oil field suppliers, professional people, businessman and others are selecting Sawatzky and this system.

Whether your plans call for a

new plant, warehouse, office building -- all the way down to quick-shop mart sizes, Sawatzky Concrete Building Co. can carry the entire project from the planning stage through to finished construction.

We are talking about quicker time from ground breaking to ground opening with panels of superior strength to other types of structures. They are poured with 3,000-pound test concrete and strengthened with number three and number four reinforcement bars so that these panels can endure a phenomenal amount of stress. Each panel as poured is four and five-eighths inches thick. Then it is embedded with a natural stone facing finish offering a

wide variety of appealing decor images.

Each panel is joined with a cord insulator and caulked with a lifetime sealant inside and out.

The roof system consists of steel bar joists with 22-gauge metal decking topped with ridge insulation and three plies of tar and gravel.

Besides the physical properties of a Sawatzky concrete building, the company is proud of the esthetics of their work. They assure you they can take your dreams meld them with their ideas and produce a beautiful building reality with this Sawatzky concrete building system.

At the present time, the best proof of Sawatzky work is the

opening of a new facility at Pampa to bring the system closer to the Texas Panhandle than Weatherford, Okla.

Saturday, July 10, beginning at 11 a.m., Sawatzky will

conduct an Open House of their new facility at Pampa. It is located one mile west of that city on HW 152 -- more commonly known as the "Borger Highway."

This will afford an opportunity to see first-hand some of the very latest construction created by the Sawatzky system. It will give you opportunity to talk "turkey" with these experts who can direct you to other finished buildings so you can see the tremendous versatility within this system.

Sawatzky's strongest sales pitch beyond the strength of their construction system is the reminder:

"A business can only grow to the capacity of its facilities."

Wars As Weapons Test

Two recent aerial confrontations involving Syria and Israel, and Argentina and Great Britain, have military analysts and defense industry spokesmen buzzing.

U.S.-made weapons, it's said, devastated Russian-made equipment in the Mideast clash. The air war there produced a 30-1 margin for U.S.-built planes and missiles over Russian-made opposition. (The latest Russian tanks, the T-72's, it's said, were also roughly handled.)

U.S. missiles also proved effective with British forces in the Falklands fighting.

Too much, however, should not be made of this. Hitler misjudged Russian arms quality when the Russians faltered in invading Finland in 1939. The Russians used this experience as a lesson and when Hitler attacked Russia in 1941, Russia had better tanks and more of them, than Germany. And the Red Army, after initial surprise and confusion, was an effective fighting force.

Also, the most important factor in air warfare is the training and ability of the pilots. Israeli pilots rate very high. Syrian pilots do not.

There is no reason to believe, today, that the Russian armed forces would be technically inferior. On the contrary, their equipment is excellent, often better than ours. Russian personnel have proven to be tenacious, stubborn warriors in two world wars in this century. Delusions to the contrary are quite dangerous.

Limiting Chains

The Canadian Government is preparing a law to limit the growth of newspaper chains. It would bar further growth for those which already own a large percentage of the daily press--twenty percent or more. No newspaper chain in the future could exceed that percentage.

The new law wouldn't force any chain which today owns over twenty percent of daily circulation in Canada to divest itself of any of its properties but this would not be allowed to occur in the future. Two chains in Canada, Southam and Thomson, now own more than twenty percent of the country's daily circulation.

A spokesman for the government pointed out that there are serious dangers in conglomerate ownership of the press. The government is, in fact, currently engaged in legal action against the two largest chains, charging they conspired to reduce competition.

The government is also planning to oppose more vigorously the ownership of television stations by newspapers, and will seek to force some newspapers to divest themselves of stations.

Canada's action focuses attention on the United States, where newspaper chains are growing at a steady rate, though none yet holds a dominant position concerning total daily circulation in this country. It also puts the spotlight on the quite different television problem in this country, where three New York-based networks, each with well over twenty percent penetration, control TV news, documentaries and entertainment.

July 5, 1982

PORTS OF CALL

... FOR TRAVEL AND ADVENTURE
By Bente Christensen



COPENHAGEN, DENMARK -- This is the time of year to be in the northern countries. Denmark is especially beautiful in summer--which began early in 1982--and that's also true of southern Norway and Sweden.

Icelandair, which I flew from New York and will fly back, this year offered a special tour of Scandinavia, by train, bus and ship to the far north ports and cities and other wonderfully cool spots.

Icelandair also offers tours to Greenland and Iceland, and this is a perfect time of year for seeing these islands, their mountains, volcanoes, glaciers, hot springs, etc.

I visit my native Denmark as often as possible and every time I get off the aircraft at Kastrup Airport, it's like another homecoming. The countryside is always refreshingly green and picturesque.

Though prices are high, they're better than a year or two ago because one is now getting eight kroner to the dollar. Two years ago I got only 5 1/2 per dollar. That makes quite a difference in Danish stores and restaurants.

So one can say that while prices in Denmark have gone up, the value of a dollar has also gone up sharply in the last two years. Americans find it easier to get on today than a year ago.

My two sons had never visited famed Tivoli Gardens until a few days ago. My father and mother enjoyed taking them to this wonderful amusement park, where they rode boats, cars, roller coasters and other delights, ate well and enjoyed themselves immensely.

Unlike some amusement parks, Tivoli offers several very good restaurants and concerts and musical pro-

grams of a high order. There's also dancing and many benches on which to relax and watch the world go by.

Denmark's ferries, which carry trains and cars and trucks as well as passengers, delighted young Christian and Frederik. At Korsor and Kalundborg the ferries--big fat red ships--dock regularly. Watching workmen connect tracks and raise the ship level to track level, and then switching trains onto ferries is fascinating stuff for boys.

There seem to be fewer cars on the road in Denmark today than a year or two ago. Gasoline, of course, is higher. There is also a move afoot now to raise the legal driving age to 21 or 22!

My sons enjoyed the clean, red trains that run regularly on Sjælland (the island Copenhagen is on). Many run between Copenhagen and Slagelse and Kosor every day. We took an express train from Slagelse one day to Copenhagen and got there in an hour.

These trains, like so many in Europe, are smoother running and quieter than U.S. trains, and the six-passenger compartments we like better than long open passenger cars on many U.S. trains.

Icelandair is appropriate to travel to Denmark on because Iceland, of course, was long Danish and still has close ties with Denmark. So airline personnel and crew are in a second home in Copenhagen.

Kastrup Airport, and Copenhagen, are just an hour from Sweden, across the bay, so that one can stay a few days here and then a few in Sweden and not do much traveling. Malmo, a city of some size, is just across the bay.

OUT TO TICKETS

YOU HAVE UNTIL JULY 31ST TO REDEEM WINNING TICKETS AND CARDS

CASINO BINGO

J. WEST \$300	HEFFINGTON \$300	C. BIGGS \$30	ALEXANDER \$100
M. LUNA \$1000	R. MARTINEZ \$30	WILLIFORD \$1000	G. CAGLE \$30
			B. BURCH \$100

Your Odds of winning with 26 Tickets... **.3 to 1!**

ODDS CHART

ODDS CHART as of June 27th

Prize Value	Number of Prizes	Odds With 1 Ticket	Odds With 10 Tickets	Odds With 26 Tickets
\$2,000	11	38.182 to 1	2.927 to 1	1.496 to 1
\$1,000	21	20.000 to 1	1.539 to 1	7.69 to 1
\$500	42	10.000 to 1	7.96 to 1	3.85 to 1
\$100	190	2.211 to 1	1.70 to 1	.85 to 1
\$50	387	1.085 to 1	.84 to 1	.42 to 1
\$10	1,365	.308 to 1	.24 to 1	.12 to 1
\$5	2,818	.149 to 1	.11 to 1	.06 to 1
\$1 Instant	39,604	.11 to 1	.08 to 1	.04 to 1
5 Stamp Books	846	.650 to 1	.50 to 1	.25 to 1
3 Stamp Books	1,564	.269 to 1	.21 to 1	.10 to 1
2 Stamp Books	2,291	.183 to 1	.14 to 1	.07 to 1
1 Stamp Book	6,129	.09 to 1	.07 to 1	.03 to 1
Total	55,068	7.6 to 1	4.1 to 1	2.1 to 1

UNITED TRU TENDER RANCH STEAK

Center Cut 7-Bone

\$159

LB.

UNITED TRU TENDER CHUCK STEAK

Blade Cut

\$129

LB.

UNITED TRU TENDER SWISS STEAK

Round Bone Cut

\$189

LB.

COUNTRY PRIDE MIXED FRYER PARTS

49c

LB.

LEAN GROUND BEEF **\$.69** LB.

BONELESS STEW MEAT **\$.89** LB.

LEAN CUBES OF BEEF **\$.49** LB.

CUBE STEAK **\$.98** LB.

EXCELLENT FOR CHICKEN FRY

UNITED TRU TENDER RIB STEAK **\$.98** LB.

UNITED TRU TENDER OR CHOICE SHOULDER ROAST

\$168

LB.

UNITED TRU TENDER OR CHOICE ARM ROAST

BONELESS

\$188

LB.

UNITED TRU TENDER RUMP ROAST

BONE-IN

\$179

LB.

DOUBLE STAMPS WED.!

WITH A \$2.50 PURCHASE OR MORE EXCLUDING CIGARETTES

MINUTE MAID CHILLED DRINKS **.89**

LEMONADE & FRUIT PUNCH 64 OZ.

FINE FARE CORN OIL **2 for \$1**

1 LB. QTRS

PILLSBURY CRESCENT ROLLS **.89**

8 CT.

"FROZEN FOOD"

BANQUET DINNERS

ALL FLAVORS EXCEPT HAM, BEEF & FISH

69c

FINE FARE CUT CORN 16 OZ.

79c

SNOWCROP 5-ALIVE

FRUIT DRINK ORIGINAL & PUNCH 12 OZ.

89c

COLONIAL GERMAN CHOCOLATE CAKE

25 OZ.

\$1.89

"HUNGRY JACK" BISCUITS

ALL TYPES

3 for \$1

5 CT.

U

UNITED

Supermarkets

Perryton, Texas

Men's Softball Games Set

The men have been "up and at them" at each other-and when the season is over, they will make up the games postponed by rain. There have been a few games postponed that will be made up after July 22.

The games for this Thursday, July 8, are as follows:

At the 7 p.m. game at the Jaycee Ballpark, Super Service will take on Tico. This game should be very interesting and exciting. Super Service, better known as the "Mean Green Machine", have got an excellent group of guys that work hard, play hard and win "hard". They have a streak of hitting either grounders or flies -- one being the winning combination and the other not being too good, unless of course, they go out of the ballpark. Tico, on the other hand, has experience on its side too. They have a lot of talented fellows on that team. They are second to Baker & Taylor. They are a hard team to beat. One way or another, this will be one of the closest games of the night. The other 7 p.m. game, to be played at the East of the Y field, will be between Crawford Ford and North Plains. First of all, Crawford Ford has been on a winning streak, if they hit and score early in the game, stopping their opponent, they could be the winner. They have a good bunch of players that can hit, as well as have good Defense. North Plains is a very Offensive team, and at the same time, Defensive. They have a lot of talent on their team also.

NOTE FROM SPORTS DESK: I believe that ALL the Men's teams have a lot of talent--all 10 guys on the field do something special, that's why there are not that many losing teams. This should be another close game, the second of the night.

One of the 8:30 games will be between Hergerts and the Union Church. Hergerts have a lot of speed, young talent, good hitters and what have you. They haven't exactly been winning the games they figured they could win, but they could still be

up there fighting for first place in the End-of-the-season Tournament. The Union Church, on the other hand, also has a lot of talent. They have been playing with vitality. They, too, haven't been winning as many games as they should, but could be in for the top 3 or 4 places at the end-of-the-season Tournament. This game should be ranked as a "close" game, also. Both teams have what it takes to be a winning team, the question is which one will win? The other 8:30 game--this one to be played at the East of the Y field--will be played between the #1 team in the League--Baker & Taylor and Agco. Baker & Taylor has the combination of being a League Champion. They have talent both from Gruver and Spearman, playing together and making--so far--a winning combination. Agco, as explained by one player, starts off slow in the first half of the season, but then in the final part of the season, Agco is one of the teams that is up there fighting for first, second or even third place. They have a lot of talent, and when they get their act together in the latter part of the season, they are one hard team to beat! This can be a close game, if Agco plays with the intensity that they have at the end-of-the-season Tournament. This would be the fourth game in a row, to be known as a "close" game, depending on how much Agco wants to defeat Baker & Taylor. Baker & Taylor has the tools to polish off any team, even if the team is as hot as Agco is in the latter part of the season!

So cruise on over to one of the two fields and watch a game or two, it could be something else.

Our own idea is that Washington, Jefferson and Lincoln would be surprised at some of the things that some people say they said.

City Basketball Program

July 5th thru 16th
7th and 8th grade
Boys and Girls 12:30 to 2:00 p.m.
4th, 5th, and 6th grade
Boys and Girls 2:00 to 3:30 p.m.

Meet at the high school cafeteria
Starts Monday, July 5th.

Fun Run Results

The Spearman YMCA held its annual Spearman Fun Run Saturday, July 3rd. The Fun Run began at 8 a.m.--there was a Men and Women's 3-mile run and 5-mile run.

Mike Lopez of Borger was the overall winner in the Men's 3-Mile Run with a time of 17:43. He was also the winner in the 31-40 age division, with Glenn Blodgett finishing in 2nd place with a time of 22:39 and Cecil Biggers winning third with a time of 27:12.

Luis Nava won the 0-20 age Category with a time of 20:18, and Alan Beeson finished in second with a time of 26:49.

Johnny White won the 50 years old & Up Category of the Men's 3-mile Run with a time of 27:31--all of these that placed are from Spearman except for Mike Lopez who is from Borger.

In the Women's 3-Mile Run, Stephanie Brock was the overall winner with a time of 20:21, winning 1st place in the 21-30 age Division. Christy Collier won 2nd Place with a time of 23:04, in the same category of 21-30 and Jennifer Umphress finished 3rd with a time of 32:59. All these women are from Spearman.

Laura Umphress won 1st Place in the 0-20 age Category, with a time of 32:44. Kay Beeson finished 2nd with a time of 51:54--both these being from

A good cook seldom receives proper recognition.

Spearman.

Linda Beeson won the 31-40 Division with a time of 51:56. Mrs. Beeson is from Spearman, also.

Linda Slaughter of Perryton won the Women's 5-Mile run with a time of 43:31.

Qlo Crum of Amarillo was the overall winner of the Men's 5-Mile Run with a time of 30:54, winning first place in the 31-40 Division. Ralph Ridenhouse of Houston won 2nd Place in the same division with a time of 34:46. Ron Garrison of Elk City, Okla., placed 3rd in the same division with a time of 36:12.

Morse's Luke Pittman won the 0-20 Age Division with a time of 35:52.

Spearman's Stan Hudson won the 21-31 Age Division with a time of 36:38. Tom Slaughter of Perryton came in 2nd with a time of 42:25.

Another Spearman native, and usual winner in the 41-50 Age Division, is Isabel Martinez. Mr. Martinez' time was 32:15, barely missing out on the Overall Championship by a few seconds.

Ed Dodd of Borger won the 50 & Up Division with a time of 43:03.

All in all, all contestants did a fine job, and each one of the winners were congratulated on doing a tremendous job.

An optimist is usually an individual who feels good.

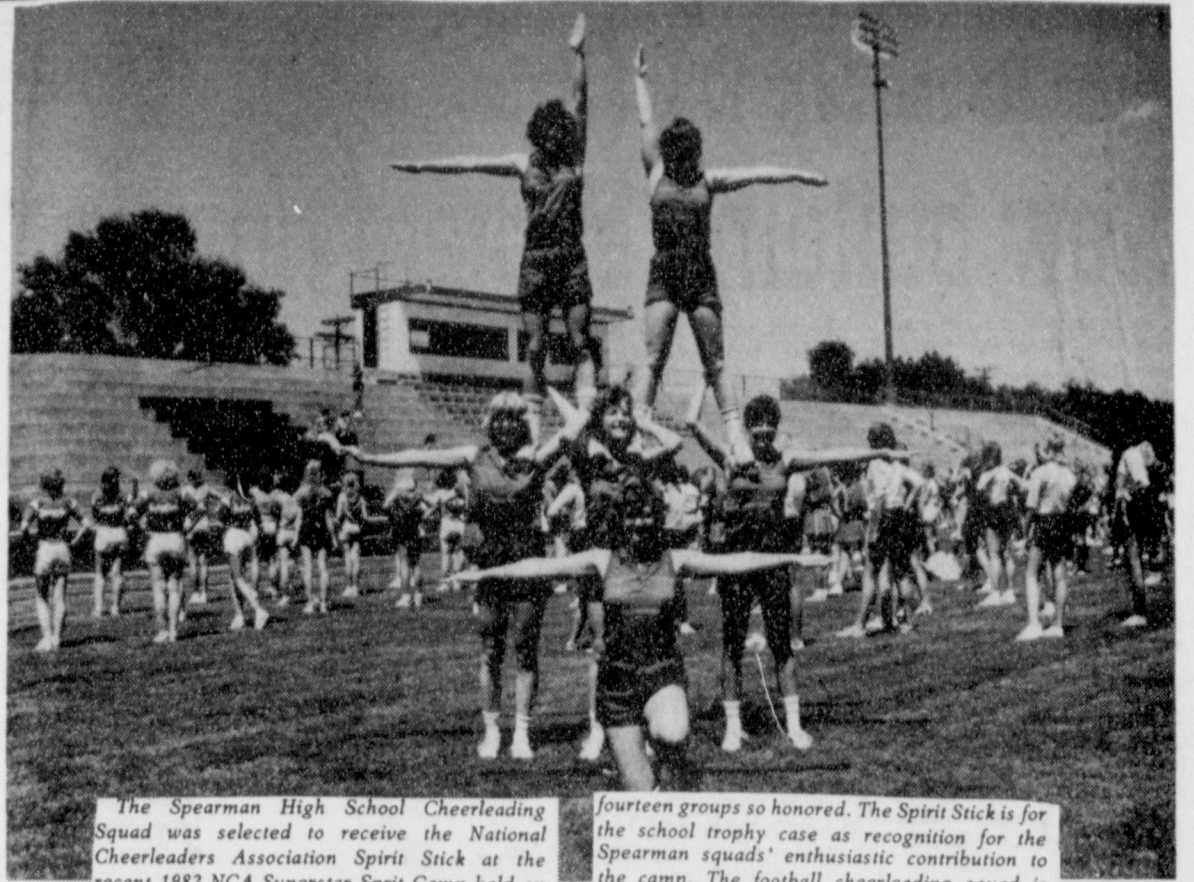

The Spearman High School Cheerleading Squad was selected to receive the National Cheerleaders Association Spirit Stick at the recent 1982 NCA Superstar Sprit Camp held on the campus of Panhandle State University in Goodwell, Oklahoma. They were among only

fourteen groups so honored. The Spirit Stick is for the school trophy case as recognition for the Spearman squads' enthusiastic contribution to the camp. The football cheerleading squad is pictured kneeling: Cinda Novak, and left to right: Lana Paul, Carlee Dixon, Lea Ann Gibner, top: Tiki Jackson and Kim Elbert.



Selected as one of fourteen groups to receive the National Cheerleaders Association Spirit Stick was the Spearman High School Cheerleading Squad. They attended the recent 1982 NCA

Superstar Camp held in Goodwell, Oklahoma. The basketball cheerleading squad is pictured bottom [l to r]: Shelly Cook, Linda Huynh, Phyllis Lindley, and top: Karla Latta.

Gold Mine of Savings

PRICES EFFECTIVE JULY 8 THRU 10, 1982

<p>BORDEN'S PREMIUM ICE CREAM 1/2 GAL. RD. CTN. \$1.69</p>	<p>GRANULATED SHURFINE SUGAR 5 LB. BAG \$1.29</p>
<p>HICKORY SMOKED OR SMOKY MAPLE RATH BACON 1 LB. PKG. \$1.59</p>	<p>DELICIOUS RATH FRANKS 12 OZ. PKG. 99¢</p>
<p>SHURFINE GRADE "A" MEDIUM EGGS DOZEN 49¢</p>	<p>BORDEN'S HI-PROTEIN MILK 1 GAL. CTN. \$1.99</p>
<p>ALLSUP'S CONVENIENCE STORES "THERE'S ONE NEAR YOU"</p>	
<p>GIANT TIDE BOX \$1.99</p>	<p>BATHROOM TISSUE DELSEY 4 ROLL PKG. 89¢</p>
<p>ASSORTED PAPER TOWELS BRAUNNY JUMBO ROLL 69¢</p>	

'On The Right Track'

The City Basketball Program has begun--it began this past Monday, July 5--and although the first day's response was something else--not that many showing up--the program seems to be getting more successful as the days go along. The coach teaching the 7th and 8th grade girls is Coach Terry Coffee. Coach Coffee knows that there are a lot of girls out there that, when they find out about the basketball program, they will indeed show up and learn more about basketball than they already do.

Don't forget, there is a schedule to go by, and this program will be a two-week course. This program is not just for those basketball players that feel they don't understand the basics or what-have-you, BUT it is especially for all those that, first of all, want to learn more, and second of all, for those that want to "polish" up on their skills and be ready for the school year--which is just one month away, don't forget that either. The schedule is as follows:

7th and 8th GRADE [Boys and Girls], from 12:30 to 2:00 p.m.
4th, 5th and 6th grade [Boys and Girls] to begin at 2:00 and complete their program at 3:00 p.m.

So everyone willing to either learn more about basketball, its skills, polish up on your basketball talents, go on over to the high school cafeteria and the program will be waiting just for you! So if you haven't been to one of the "City's Basketball Programs" and would like to go, check out the schedule above. The program will be something that you will one day, as State Champion Star, thank for having helped you learn more about basketball, or just helped you polish up on the skills you have had!

Why is it that ladies are usually impressed with other people, other clothes and other husbands.

NITE-LITER can make your NIGHTS BRIGHTER

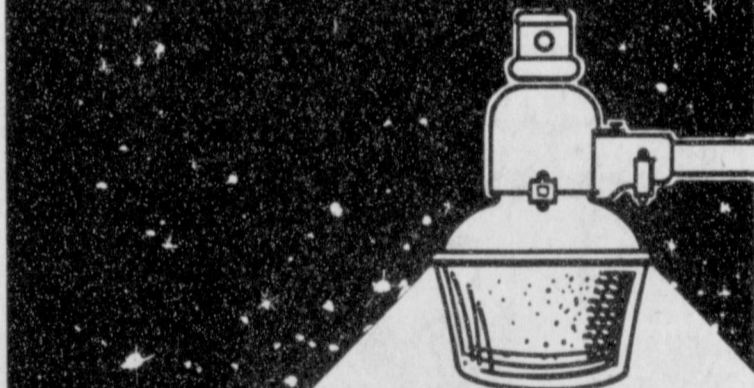

Ever wish the daylight could last just a little longer? The Nite-Liter allows you to win back those lost daylight hours. Dusk to dawn, it automatically brightens family evenings together. Installed on a tall pole, Nite-Liter brightens an area up to 100 yards in diameter. For the same amount of electricity, Nite-Liter gives off more light than conventional incandescent bulbs, so you get more light for your money. Brighten your too-short night by calling our office today.

Texas-New Mexico Power Company

Green - Blackburn Vows Exchanged



Mr. & Mrs. Dale Blackburn

Miss Mittie Green, daughter of Mr. and Mrs. Weldon Green of Gruver, Texas, and Dale Blackburn of Pampa, Texas, were united in marriage June 12, 1982 at 2 p.m. in the Gruver Church of Christ. Officiating the ceremony was Rick Brown of New Orleans, La., a friend of the couple at Abilene Christian College.

The guests were seated by Barry Green, cousin of the bride, and Jack Pizzitole, both of Webster, Texas.

A chorus consisting of Chet Pittman and Glenda Renner of Gruver, Bo Green and Lynette Blackburn of Abilene, Paul Harland of Texhoma, Okla., Marion Barbara, and Lisa John of Pampa, Texas, sang "Let It Be Me" and Glenda Renner and Bo Green sang "I'll Never Find Another You" before the wedding. The grandparents and mothers were seated as the chorus sang "Sunrise, Sunset".

Lynette Blackburn and Chet Pittman sang "Ice Castles" while Ron Green, brother of the bride, and Mitchell Blackburn, cousin of the groom, lighted the two tree candelabras and the alter candelabras.

The pews were decorated with peach bows. There were six aisle candelabras with greenery entwined with baby's breath and peach flowers.

The bride, given in marriage by her father, wore her mother's wedding gown of ivory slipper satin and marquisette, designed with long sleeves and full marquisette skirt extending into a graceful train edged in

lace. Her finger-tip veil of bridal illusion edged with lace was attached to a Juliet cap of lace and faux pearls. She carried a cascade bouquet of gardenias and peach and ivory roses mixed with baby's breath.

Her attendants wore peach jacquard design floor length gowns with a ribbon sash tying in a bow in back and carried a flower arrangement of peach roses with greenery and baby's breath tied with an ivory bow. The maid of honor was Michele Nichols of Los Alamos, New Mexico. Bridesmaids were Vicki Spargo, sister of the groom, of Kingsville, Texas; Renee Barnett of Abilene, Texas; and Nancy Kidwell of Levelland, Texas.

The flower girl was Kenna Dunlap of Amarillo, a niece of the bride. She wore a candle-lit ruffled dress and carried a basket of flower pedals. The ring-bearer was Matthew Green, nephew of the bride, of Childress, Texas.

The best man was Shep Barnett of Abilene. Groomsmen were Scott John of Pampa, Scott Brown of Abilene, and David Dill of Webster, Texas.

The other songs were "The Wedding Song" sung by Barbara John, Lynette Blackburn, and Lisa John, the professional "Faithful and True" by the group, "Follow Me" and "Whither Thou Goest" by Marion and Lisa John when the unity candle was lighted and the recessional "The Lord Bless You and Keep You" by the group.

Jenny Alley, a cousin of the bride, of Abilene, registered the guests. The male attendants wore ivory and brown tux. The groom wore an ivory tux, and the preacher a black tux. The bride's mother wore an aqua street length semi-sheer georgette dress with a ruffled surplice neckline, echoed by ruffled cuffs and a satin sash. The reception table was covered with ivory lace cloth over a peach underlay. The beautiful wedding cake was done by the bride's aunt, Rozella Harland. There were five small round cakes topped with a big layer on which four pillars rested supporting two more layers topped with a bride and groom surrounded with a heart and lace. Among the pillars was a fountain nestled in net. The cake was decorated with peach roses and white wedding bells. The floral arrangement was peach colored flowers with baby's breath in a crystal bowl flanked by silver candleholders with peach candles. The peach color was also carried out in the mints and punch.

Serving punch was Callie Barkley of Gruver, serving the wedding cake were LaDonna Harland, cousin of the bride, of Midland, Texas; and Teresa Barkley of Gruver.

The grooms table was covered with an ivory cloth with a decorated Waldorf-Astoria Cake and coffee service. Viva Renner of Gruver and Lindy Morgan of Fritch, Texas,

cousins of the bride, served at the table.

For their honeymoon trip to Hawaii, Mittie wore a teal blue polyester crepe dress with a gardenia corsage and off-white accessories.

The couple were 1982 graduates of Abilene Christian College. Mittie received a B.B.A. degree in accounting and is employed by Davis, Kinard and Co. Accounting Firm in Abilene. Dale received a B.B.A. degree in marketing and management and is employed with the Mayfield Paper Co. in Abilene where the couple are at home. The groom's parents, Mr. and Mrs. Curtis Blackburn hosted the rehearsal dinner June 11th at the El Vaquero in Gruver. About 35 guests attended.

Out of town guests were Mr. & Mrs. Jimmie King and Cindy, Mr. & Mrs. Gene Gluser of Pampa, Texas, Maxine and Donna Mann of New Waverly, Texas, Mr. & Mrs. Carl McCoy of New Waverly and Dessie Blackburn of Granite Shoals, Mr. & Mrs. Curtis Chesum, Mrs. Mark Goodpasture, Lance, Brandi, and Brook of Dalhart, Texas, Mr. & Mrs. Jim Morgan, Lindy and Tad of Fritch, Texas, Mr. & Mrs. Paul Harland, Bobby, Terry, and Susan, Mrs. Otto Harland, Mrs. G.L. Harland, Mrs. Ed Harland, Elmer Adcock, Patsy Harland, and Sharon Osborn of Texhoma, Okla., LaDonna Harland, Glenda Steed and Kale of Midland, Texas, Mr. & Mrs. Marion John, Scott, Lisa, and Brent of Pampa, Mr. & Mrs. Bo Green, Rho, Tuell, and Lenna, Wynetta, Mitchell, and Lynette Blackburn, Mr. & Mrs. Shep Barnett, and Scott Brown of Abilene, Amelia Johnson, Alpha Groves and Carrie Clark of Spearman, Mr. & Mrs. Leonard Riley of Longview, Texas, Mr. & Mrs. R.C. Green, Barry, Beth and Amy of Webster, Texas, Janet Eggleston of Hooker, Oklahoma, Mary Beth Blake and Mike Jr. of Yukon, Okla., Mr. & Mrs. Mike Dunlap and Kenna, Mr. & Mrs. B.W. Renner of Amarillo, Dr. & Mrs. Dee Green and Matthew of Childress, Texas, Mr. & Mrs. Skid Kidwell of Levelland, Texas, Mr. & Mrs. Gary Spago of Kingsville, Texas, Virginia Alley of Tulsa, Okla., Jack Pizzitole of Webster, Texas, David Deal of Webster, Texas, Michele Nichols of Los Alamos, New Mexico, Rick Brown of New Orleans, La., and Jenny Alley of Abilene.

Students Receive Degrees

WTSU—Almost 1,000 graduates have received degrees from West Texas State University for the 1981-82 academic year.

During commencement ceremonies, more than 800 undergraduate candidates received bachelor's degrees and more than 100 graduate students received master's degrees.

Degrees were conferred through the School of Agriculture, School of Business, College of Arts and Sciences, College of Education, School of Fine Arts, School of Nursing and Graduate School.

Degree recipients from Spearman are Cary P. Collier, 1108 Wilmett, Bachelor of Business Administration in marketing; Aubrey L. Hagerman, 709 Cotter Drive, Bachelor of Science in mathematics education; Rolan K. Winegarner, 821 S. Haney, Bachelor of Science in criminal justice administration.

Other students who received a Bachelor of Science in elementary education are Carrie S. Clark; Robin D. Denham, 718 Cotter Drive; Connie L. Vernon.

Recipients from Morse are Debra F. Blankenship, Bachelor of Business Administration; Jo L. Reid, Bachelor of Science in elementary education; Randy D. Reid, Bachelor of Science in agricultural business and economics.

Speed Helps

Gob—is it true that the wild beasts in the jungle won't harm you if you carry a torch?

Pacific Veteran—That all depends on how fast you carry it.

Sen. Baker: Taiwan issue still a problem.

\$400 million surplus for Postal Service.

Housing aid legislation okayed by House.

Never!

The chief fault of the party system is that we never manage to get all of the liars on the same side.

Independent, N.C.

SMILES

A BOY

LONDON -- Diana, Princess of Wales, gave birth to a son recently with her husband Prince Charles at her side. The new prince and possible future king was greeted with delight from the royal family and cheers from the populace. The boy weighed 7 pounds, 1½ ounces.

She Approved
"If you can't do more work, I shall have to get another maid."
"Yes, I could do with an assistant."

Supreme Court: Presidents immune from lawsuits.

Cosmonauts joined by Frenchman in space flight.

A Tall Story
A man complained that everything he sent to the laundry came back shrunk. So, one day, in desperation and in a highly sarcastic mood, he got a railroad spike and tied a tag to it which he wrote: "Now, let me see you shrink this."
About a week later when the laundry came back he found a tag attached to a tack. On the tag it said "here it is."

In two opposite opinions, if one be perfectly reasonable the other can't be perfectly right.

Oliver Goldsmith.

Wise Woman
Student—To whom was Minerva married?

Professor—My boy, when will you learn Minerva was the goddess of Wisdom? She wasn't married.

SPECIAL

GENUINE NOBLE BLADES

Top or Bottom Hard Surface

	5'	5½'	6'	7'
THF:	'98	'101	'108	'124
BHF:	'107	'111	'120	'133

Sperry New Holland

VERSATILE NOBLE Farm Equipment

Loop 143 N - Perryton

Summer Tips

In case severe, hot weather threatens one's health, we call attention to certain warning symptoms.

Sunstroke offers apple warning, including headache, nausea and a dry skin. Heat prostration causes us by pallor, a feeble heart action and abnormal temperature.

Over-exertion is dangerous in very hot weather and over-eating serious; excess sugar and fat in the diet should be avoided.

Meat is to be taken more lightly. Raw vegetables, salads and fruits should be freely consumed. Cool water, not iced, is recommended.

Smile?

A genuine, sincere smile is still the finest passport to friendship and fellowship.

Sad to say, today's politician, practically everyone seen on television, salesman and social pushers prostitute the smile: they display it in a calculated effort.

It can, of course, be said that smiles are better than scowls.

But what is the always-smiling politician smiling about? The country is overspending, going broke. The entertainer is smiling to show us how nice he is (or about his inflated salary). The salesman uses smiles to sell. The social climber is grinning his way into the good graces of targets.

It would be nice to see some of prominence who didn't constantly exhibit a commercial smile. Life can't be that jolly, all the time.

These are serious times.

Public Notice

Southwestern Bell, in accordance with the rules of the Public Utility Commission of Texas, hereby gives notice of the company's intent to implement a new schedule of telephone rates in Texas, effective July 27, 1982, unless otherwise determined by the Commission.

It is expected that the requested rate schedule will furnish a 13.4 percent increase in the company's intrastate revenues.

A complete copy of the new rate schedule is on file with the Public Utility Commission at Austin, Texas, and with each affected municipality served by Southwestern Bell, and is available for inspection in each of the company's public business offices in Texas. The Commission staff has contended in the past that all rates are subject to change as a result of Southwestern Bell's rate application.

Notice to El Paso Area Customers

Effective January 1, 1982, Southwestern Bell adopted the Mountain States tariffs in effect for El Paso County. Southwestern Bell proposes to merge the separate El Paso tariffs with its tariffs applicable to the rest of Texas. The resulting new rate schedule is on file with the PUC and the El Paso area municipalities served by Southwestern Bell, and is available for inspection at our El Paso business office.

Notice to Customers of Other Telephone Companies

The filing includes, but is not limited to, proposals to increase rates for interexchange private line and foreign exchange (FX) service. Changes in such rates would also affect customers of other telephone companies because such companies provide interexchange private line and foreign exchange service in accordance with rates specified in Southwestern Bell's tariffs. While Southwestern Bell has proposed no increase in long distance rates, any change in those rates would also affect customers of other telephone companies.

Aviso Público

Southwestern Bell, en conformidad a las reglas del Public Utility Commission (Comisión de Servicios Públicos) de Texas, por la presente hace saber su intención de establecer un nuevo arancel para servicio de teléfono en Texas con vigencia a partir del 27 de julio, 1982, a menos que la Comisión haga otra determinación.

Se espera que el nuevo arancel que se ha solicitado rendirá un aumento de 13.4 por ciento en los ingresos intraestatales de la compañía.

Una copia completa del nuevo arancel se ha archivado en las oficinas del Public Utility Commission en Austin, Texas, al igual que en cada municipalidad afectada y servida por Southwestern Bell, y cada una de las oficinas de la compañía para negocios con el público en Texas tiene una copia para lectura pública. En el pasado, la Comisión ha sostenido que toda tarifa está sujeta a cambios que resulten de la manera en la cual Southwestern Bell aplique sus tarifas.

Aviso a Clientes en la Región de El Paso

Con vigencia a partir del 1o de enero de 1982, Southwestern Bell ha adoptado las tarifas de Mountain States efectivas en el condado de El Paso. Southwestern Bell propone unir las tarifas de El Paso con sus otras tarifas que se aplican al resto de Texas. El nuevo arancel que resulta de ésta unión se ha archivado en la Comisión de Servicios Públicos (Public Utility Commission), al igual que en las municipalidades de la región de El Paso servidas por Southwestern Bell, y está disponible para inspección pública en nuestras oficinas de El Paso.

Aviso a los Clientes de Otras Compañías de Teléfono

El registro incluye, pero no se limita a, propuestas para aumentar las tarifas para servicio de línea privada entre centrales telefónicas (interexchange private line) y servicio de central telefónica extranjera (foreign exchange FX). Cambios en dichas tarifas de servicio también afectarían a clientes de otras compañías de teléfono porque dichas compañías proveen los servicios ya mencionados en conformidad a tarifas especificadas por Southwestern Bell. Aunque Southwestern Bell no ha propuesto un aumento en las tarifas para larga distancia, cualquier cambio en las mismas también afectaría a los clientes de otras compañías de teléfono.

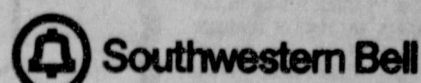

1982 Amarillo Tri State FAIR

September 20-25

Tear out and mail this entire coupon along with your check or money order to:

**TRI STATE FAIR
BOX 31087
AMARILLO, TEXAS 79120**

Shows	No. of Tickets		Ticket Price		
	5:30 P.M.	8:30 P.M.	\$7	\$8	\$9
Monday, September 20 ALABAMA					
Tuesday, September 21 MERLE HAGGARD / LEONA WILLIAMS					
Wednesday, September 22 DON WILLIAMS / LEE GREENWOOD					
Thursday, September 23 CHARLEY PRIDE					
Friday, September 24 RONNIE MILSAP / SUE POWELL					
Saturday, September 25 CRYSTAL GAYLE					
TOTALS					

Only mail orders will be accepted until tickets go on sale at Sunset Shopping Center, August 30.

Enclosed is a check or money order made payable to: Tri State Fair. Please send ticket(s) for the show(s) indicated to:

Name _____

Address _____

City/State/Zip _____



Lion Rich Melton and "Kids" get ready for the "balloon" toss at the 4th of July picnic here Sunday.



"Hoots" and Ina Martin and the "Byers" at the 4th of July picnic.

MAYOR CONVENTION

MINNEAPOLIS -- The nation's big city mayors demanded a nuclear weapons freeze and accused President Reagan of abandoning them on the economic front recently as they concluded one of the stormiest conventions in the 50-year history of their national organization.

ON ARMS TALKS

United Nations -- Margaret Thatcher urged the General Assembly recently to support U.S.-Soviet talks on arms reduction but questioned Soviet sincerity, and declared a nuclear deterrent and strong conventional forces to be the best insurance for peace.



Former Miss Hansford County Beauty Queen, Sylvia Robertson and Postmaster Ray Robertson enjoying the 4th of July picnic.



Fun and booths at the Sunday picnic here.

TV PEOPLE

It's 'play ball!' for the 53rd All-Star game

By Peter Meade

On Tuesday, July 13, when ABC televises the 53rd Major League Baseball All-Star game, it will mark the first time ever that the national pastime's annual battle between the American and National Leagues will be held north of the border. Montreal's Olympic Stadium will be the site.

The ABC announcing crew of Al Michaels, Keith Jackson, Howard Cosell and Don Drysdale will be on hand to report the action.

The starting lineups for the two leagues will again be chosen by fans' balloting. The popularity of the voting has made the All-Star game the largest non-political election in the United States. Since 1970 when the fans began choosing the starting players, Gillette, sponsor for the balloting, has tallied more than 86 million votes.

Luckily, presidential elections are not conducted in the same manner as All-Star balloting, since fans have shown tendencies to prefer certain popular players regardless of their year's performance. But in most cases talent does win out. The California Angels' Rod Carew, one of baseball's best hitters, is the all-time leading vote-getter over the years with a total of 27,317,054 votes. Carew will certainly be on hand again for the American League in this year's contest.

In the first All-Star game in 1933, Babe Ruth's two-run homer led the American League to a win. This tradition has not held up -- the National League has emerged

victorious in every inter-league contest for the last decade, including 23 out of the last 25. The N.L. leads the series 33-18-1. Is the National League really that much better?

"I don't think there is much difference," Monte Irvin has said. Irvin is the Hall of Fame outfielder who is now an aide to Baseball Commissioner Bowie Kuhn. "There is so much interchange of players between the leagues. I think the American League has just been unlucky. Once they come out of this rut they might win four or five in a row."



Tommy Lasorda, manager of the World Champion Los Angeles Dodgers, will be piloting the National League squad. Billy Martin of the Oakland A's will be skipping the American Leaguers, filling in for New York Yankees manager Bob Lemon, who was fired earlier this season.

What is the key to winning the All-Star game? According to Irvin: "I think it's up to the managers to always manage with winning in mind. Winning, rather than giving everybody a chance. You want to win the game, so you should manage accordingly."

THURSDAY 7/8/82

THURSDAY

CABLE	[3]	[4]	[5]	[7]	[8]	[9]	[10]	[11]	[12]
PM	OETA	KAMR	TMC	KVII	CBN	WGN	KFDA	WTBS	CNN
	Oklahoma City	CH.4 Amarillo	Movie Channel	CH.7 Amarillo	Christian Netwkr	CH.9 Chicago	CH.10 Amarillo	CH.17 Atlanta	Cable News Ntwr
6:00	MacNeil-Lehrer Report	News	Prog Cont'd	News	Bull's Eye	Prog Cont'd	News	Green Acres	Moneyline
6:30	Oklahoma Report	M*A*S*H	Movie: 'The Hunter'	You Asked For It	Another Life		Entertainment Tonight	Andy Griffith	Sports Tonight
7:00	All Creatures Great and Small	Fame		Darkroom	Inside China		Magnum, P.I.	Movie: 'The Bridges at Toko-r'	Primenevs/120
7:30									
8:00	Snack Previews	Diffrent Strokes		Barney Miller	700 Club	Grizzly Adams	Simon & Simon		
8:30	Ageless Auto	Gimme A Break	Movie: 'Falling in'	Police Squad!					
9:00	Take Down & Pin	Hill Street Blues	Love Again	20/20		News	Knots Landing	TBS Evening News	Crossfire
9:30					Sing out America				
10:00	MacNeil-Lehrer Report	News		News	Nashville RFD	Twilight Zone	News		Sports Tonight
10:30	Business Report	Tonight Show	Movie: 'Friday the 13th'	Rockford Files	Another Life	Saturday Night	Quincy	All In the Family	Movie: 'A New Newsdesk'
11:00	Sign Off				Burns & Allen			Kind of Love	
11:30		Late Night with David		Nightline	Jack Benny Show	Movie: 'Scorpio'	Movie: 'McMillan'		West Coast Report
12:00		Letterman		Vegas	I Married Joan My Little Margie		& Wife: 'Greed'		People Now
12:30		NBC News Overnight							

Marie Osmond weds Stephen Craig. George Shultz named Secretary of State-designate. Alexander Haig Jr. resigns as Secretary of State. Space shuttle lift offs with no problems.

The smartest investment you can make is right under your roof.

Home improvements are very good investments. What's your home improvement idea? A new patio, a remodeled family room, a lawn sprinkler system...? Why wait to make needed improvements when a Home Improvement Loan from First National Bank can make it happen this summer.

We can help finance your big idea right from the beginning. Just out together your plans, select a building contractor and talk with us right away. Before you begin actual construction work. We'll show you some ways to make your home more enjoyable to live in while getting financing you can live with.

Home Improvement Loans from First National Bank.

Just clip out this special form and mail it or drop it by to:

Roy L. Stollings
Vice President
First National Bank
P.O. Box 929
Perryton, Texas 79070

We're the bank you call First.

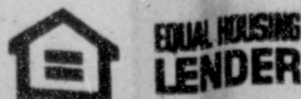

Please contact me about a Home Improvement Loan.

Name _____
Address _____
Phone _____
(Where I can be reached during the day)

Brief description of my home improvement plan:

Slow Thinker
Some men have a reputation for truthfulness because they can't think fast enough.
-Guide, Audubon, Ia.

Time For Thought
When politicians agree, the angels may rejoice but the voters just wonder what's cooking.
-Glove, Boston.

Expert
An efficiency expert is one who is smart enough to tell you how to run your business but too smart to start one of his own.
-Post, St. Louis, Mo.

No Spunk
Wife to Hubby: "I wish you had the spunk the government has--they don't let a little debt keep them from spending."
-News, McAlester, Okla.

FRIDAY 7/9/82

CABLE	(3)	(4)	(5)	(7)	(8)	(9)	(10)	(11)	(12)
PM	OETA	KAMR	TMC	KVII	CBN	WGN	KFDA	WTBS	CNN
	Oklahoma City	Amarillo	Movie Channel	Amarillo	Christian Network	Chicago	Amarillo	Atlanta	Cable News Ntwr
6:00	MacNeil-Lehrer Report	News	Prog Cont'd	News	Bull's Eye	Andy Griffith	News	Winners	Moneyline
6:30	Oklahoma Report	M*A*S*H	Movie: 'For Your Eyes'	You Asked For It	Another Life	Carol Burnett and Friends	Entertainment Tonight	Major League Baseball	Sports
7:00	Washington Week/Review	Lewis and Clark	Only	Benson	National Geographic Special	Movie: 'Batman'	Dukes of Hazzard	Pittsburgh at Atlanta	Primenews/120
7:30	Wall Street Week	Chicago Story		Making a Living					
8:00	Oklahoma Week in Review			Movie: 'Rich Kids'	700 Club		Dallas		
8:30	Lawmakers								
9:00	Frosty Troy & Company	McClain's Law	Movie: 'Chu Chu and the Philly Flash'			News	Falcon Crest		Crossfire
9:30						Sing out America		TBS Evening News	
10:00	MacNeil-Lehrer Report	News		News	Nashville RFD	Twilight Zone	News		Sports Tonight
10:30	Masterpiece Theatre	Tonight Show	Movie: 'Ordinary'	Rockford Files	Another Life	Saturday Night	Movie: 'Good Neighbor'	Movie: 'Good Neighbor'	Newsdesk
11:00			People		Burns & Allen		Cries	Sam	
11:30	Sign Off	Late Night with David		Nightline	Jack Benny Show	Movie: 'The Russians Are Coming'			West Coast Report
12:00		Letterman		Fridays	I Married Joan My Little Margie	Coming: 'The Russians Are Coming'	Sign Off		People Now

FRIDAY

Summer Sale...

Children's SANDALS

1/2 price

One Group
Men's SHOES & TENNIS SHOES

\$19.99

Ladies' SUMMER SHOES

2 for the price of 1

Buy one pair at regular price Get one Pair FREE

PURSES

1/2 price

Small Group
Ladies & Children's

TENNIS SHOES

30% OFF

The Shoe Place

116 S. Main Perryton 435-2080

HAIL DAMAGE SALE!

We've got 60 hail damaged Pontiacs, Buicks and GMC's in stock! We've settled with our insurance company, so our loss is your gain! We will be giving tremendous discounts as always plus a hail damage allowance!



PONTIACS:

- J2000 4 Door, White.
- J2000 2 Door, Light Met. Blue.
- J2000 2 Door Hatchback, Bright Met. Blue.
- J2000 2 Door, Gold.
- T1000 4 Door Hatchback, Maroon.
- T1000 2 Door Hatchback, Gold.
- J6000 L.E. 4 Door Sedan, Light Jadestone.
- GRAND PRIX - LJ
Light Redwood/Redwood.

- FIREBIRD SE Gold.
- BONNEVILLE BROUGHAM
4 Door, Diesel, Dark Met. Blue/White.
- BONNEVILLE BROUGHAM
4 Door, Light Met. Blue/White.
- BONNEVILLE BROUGHAM
4 Door, Diesel, Silver/Dark Blue.
- BONNEVILLE 4 Door, White/Redwood.
- BONNEVILLE SAFARI WAGON
Diesel, White/Woodgrain.

BUICKS:

- REGAL LIMITED
2 Door, Light Redwood/White.
- REGAL LIMITED
4 Door, White (Redwood Int.)
- LeSABRE
Diesel, White.
- LeSABRE
4 Door, Diesel, Light Sandstone.
- LeSABRE LIMITED
2 Door, White (Redwood Int.)
- LeSABRE LIMITED
4 Door, Dark Met. Blue/White.
- LeSABRE LIMITED
4 Door, White/Dark Blue.

- LIMITED ESTATE WAGON
Light Met. Brown/Woodgrain.
- LIMITED ESTATE WAGON
Diesel, Light Redwood/Woodgrain.
- PARK AVENUE
4 Door, Dark Brown Firemist/Beige.
- PARK AVENUE
4 Door, White (Redwood Int.)
- PARK AVENUE
4 Door, White (Dark Blue Int.)
- PARK AVENUE
4 Door, Light Redwood/Redwood.
- PARK AVENUE
4 Door, White/Dark Blue.

32 GMC'S:

- S15 V-6/Aut/Air/Tilt/Cruise, Medium Blue.
- SIERRA 1/2 TON 305/Aut./Air, Candy Red.
- SIERRA 1/2 TON 305/Aut./Air, Almond Tan.
- HIGH SIERRA 1/2 TON 305/Aut./Air/Tilt & Cruise, Candy Red.
- HIGH SIERRA 1/2 TON 305/Aut./Air/Tilt & Cruise, White (Tan Interior).
- HIGH SIERRA 1/2 TON 305/Aut./Air/Tilt & Cruise, White (Blue Interior).
- HIGH SIERRA 1/2 TON 305/Aut./Air/Tilt & Cruise, White/Dark Blue.
- SIERRA CLASSIC 1/2 TON Diesel, Loaded, Candy Red/Silver.
- HIGH SIERRA 3/4 TON Diesel, Candy Red.
- HIGH SIERRA 3/4 TON 4X4 350/4-Speed/Air, Candy Red/Silver.
- JIMMY 1/2 TON 4X4, Almond Tan/White.
- 1 TON CAB/CHASSIS Diesel, High Sierra, 60" Ca. - Light Met. Blue, 84" Ca. White.
- HIGH SIERRA 1/2-TON 4X4 305/Aut./Air/Tilt & Cruise, Almond Tan, White.



- SIERRA CLASSIC 1/2 TON - LOADED
- 2 - Bronze/Tan
- 2 - Candy Red/White
Light Met. Blue
- 2 - Almond Tan/White.
Candy Red.
- 2 - Light Met. Blue/White.
Black/White.
Yellow/White.



- HIGH SIERRA 3/4 TON CREWCAB
- 3 - Diesel, White.
- 1 - 454, Candy Red.
- 1 - 454, White.



Should you desire to have your new Pontiac, Buick, or GMC repaired then it will have high priority in our body shop!

Check our inventory! Check our prices! You'll be surprised what a new Pontiac, Buick, or GMC will cost you!

FOOTNOTE: Not all of our new vehicles are damaged! We've received many since the hail storm and we have more arriving daily!

"... where SERVICE is the KEY!"



HERGERT



SOUTH HWY 207

[806]659-3721

SPEARMAN, TEXAS

SATURDAY 7/10/82

CABLE	(3)	(4)	(5)	(7)	(8)	(9)	(10)	(11)	(12)
PM	OETA	KAMR	TMC	KVII	CBN	WGN	KFDA	WTBS	CNN
	Oklahoma City	Amarillo	Movie Channel	Amarillo	Christian Network	Chicago	Amarillo	Atlanta	Cable News Now
6:00	Prog Cont'd	Lawrence Walk	Prog Cont'd	See Haw	Judy Lynn Show	Hogan's Heroes	Observer	Prog Cont'd	Sports Saturday
6:30	Outdoor Oklahoma				American Trail	Carol Burnett and Friends	Look at Us		
7:00	Movie: 'Becket'	Hers' Boomer Harper Valley	Movie: 'The Mysterious Stranger'	Today's FBI	Movie: 'Duke of West Point'	Movie: 'Pork Chop Hill'	Billy Graham Crusade	Movie: 'Operation Pacific'	News/Sports/Weather
7:30									
8:00		Nashville Palace		Love Boat					News/Sports/Weather
8:30			Movie: 'Kramer vs. Kramer'						
9:00		NBC Magazine	Kramer	Fantasy Island		News	CBS Reports	TBS Evening News	News/Sports/Weather
9:30					Rock Church Proclaims				
10:00	Dr. Who	News		News		Solid Gold	News	World at War	Sports
10:30	Miss Texas Pagent	Movie: 'Heaven Can Wait'		ABC News Movie: 'The Cassandra Crossing'	Heritage Singers		Entertainment This Week		Press Box
11:00	Sign Off		Wait		American Trail	Backstage Pass		Movie: 'Place in the Sun'	Freeman Reports
11:30					Weekend Gardener	Movie: 'The Chase'			
12:00		Solid Gold			Lesson				News/Sports/Weather
12:30			Movie:	Movie:	700 Club				Best of Fred Sexon

SATURDAY CONT.

Nothing astonishes men so much as common sense and plain dealing.
-R.W. Emerson.

Definition
Your character is built by what you stand for; your reputation, by what you fall for.
-Globe, Mason City, Ia.

11:00	11:30	12:00	12:30	1:00	1:30	2:00	2:30	3:00	3:30	4:00	4:30	5:00	5:30
Alfred Hitchcock Victory Garden	Oklahoma Garden Market	Over Easy	Over Easy	Austin City Limits	Skunk	Soccer Made in Germany	Mattinee at the Bijou	Defly Speedy Show Bullwinkle	Emergency	Major League Baseball: Boston at Toronto	Movie: 'Kramer vs. Kramer'	Movie: 'Last Days of Man On Earth'	Movie: 'Heaven Can Wait'
ABC Weekend Specials American Bandstand	Pop Goes the Country	That Nashville Music King	Guns n' Smoke	Western Outdoorman	Wide World of Sports	Traveler's World	World's Greatest Golf Series	Westerner	Wild Bill Hickcock	Movie: 'Savage Hunt'	Movie: 'One Man Law'	Wyatt Earp	Wagon Train
the Sea	Major League Baseball: Cincinnati at Chicago	Cubs	Major League Baseball: Cincinnati at Chicago	Cubs	Major League Baseball: Cincinnati at Chicago	Cubs	Championship Wrestling	Troilkins Tom and Jerry	Kwecky Koala	Movie: 'Amazing Dobermans'	All in the Family	CBS Sports Saturday	Championship Wrestling
Sports Week	News/Sports/Weather	People Now	News/Sports/Weather	Best of Take Three	News/Sports/Weather	Week in Review							

SATURDAY

CABLE	(3)	(4)	(5)	(7)	(8)	(9)	(10)	(11)	(12)
AM	OETA	KAMR	TMC	KVII	CBN	WGN	KFDA	WTBS	CNN
	Oklahoma City	Amarillo	Movie Channel	Amarillo	Christian Network	Chicago	Amarillo	Atlanta	Cable News Now
7:00	Movie: 'Final Cut'	Kid Super Power Hour	Movie: 'Final Cut'	Richie Rich	Jimmy Houston	George	Fresh Idea	American Thrill	
7:30	Movie: 'The Mysterious Stranger'	Spider-Man and Friends	Movie: 'The Mysterious Stranger'	Movie: 'The Mysterious Stranger'	Movie: 'The Mysterious Stranger'	Movie: 'The Mysterious Stranger'	Movie: 'The Mysterious Stranger'	Movie: 'The Mysterious Stranger'	Movie: 'The Mysterious Stranger'
8:00	Movie: 'The Mysterious Stranger'	Movie: 'The Mysterious Stranger'	Movie: 'The Mysterious Stranger'	Movie: 'The Mysterious Stranger'	Movie: 'The Mysterious Stranger'	Movie: 'The Mysterious Stranger'	Movie: 'The Mysterious Stranger'	Movie: 'The Mysterious Stranger'	Movie: 'The Mysterious Stranger'
8:30	Movie: 'The Mysterious Stranger'	Movie: 'The Mysterious Stranger'	Movie: 'The Mysterious Stranger'	Movie: 'The Mysterious Stranger'	Movie: 'The Mysterious Stranger'	Movie: 'The Mysterious Stranger'	Movie: 'The Mysterious Stranger'	Movie: 'The Mysterious Stranger'	Movie: 'The Mysterious Stranger'
9:00	Movie: 'The Mysterious Stranger'	Movie: 'The Mysterious Stranger'	Movie: 'The Mysterious Stranger'	Movie: 'The Mysterious Stranger'	Movie: 'The Mysterious Stranger'	Movie: 'The Mysterious Stranger'	Movie: 'The Mysterious Stranger'	Movie: 'The Mysterious Stranger'	Movie: 'The Mysterious Stranger'
9:30	Movie: 'The Mysterious Stranger'	Movie: 'The Mysterious Stranger'	Movie: 'The Mysterious Stranger'	Movie: 'The Mysterious Stranger'	Movie: 'The Mysterious Stranger'	Movie: 'The Mysterious Stranger'	Movie: 'The Mysterious Stranger'	Movie: 'The Mysterious Stranger'	Movie: 'The Mysterious Stranger'
10:00	Movie: 'The Mysterious Stranger'	Movie: 'The Mysterious Stranger'	Movie: 'The Mysterious Stranger'	Movie: 'The Mysterious Stranger'	Movie: 'The Mysterious Stranger'	Movie: 'The Mysterious Stranger'	Movie: 'The Mysterious Stranger'	Movie: 'The Mysterious Stranger'	Movie: 'The Mysterious Stranger'

SATURDAY

Summer Fishing

Summer is the time of year blood rises in the veins of fishing Americans. What is it about fishing that attracts so many? One expert claims it's a natural instinct for hunting food--the basic drive to survive. Other factors are the break from a hectic pace of American life, the fellowship and serenity involved. Basic rules of fishing: Best time is at dawn and dusk. The hour after a changing tide (in salt water) is good. If fish are spawning, fishing is almost invariably good, with any bait. The period just before bad weather is often good. If bad weather lasts several days, the period immediately afterward may be good. A steady barometer is not as good as a rising or falling one. Falling pressure is generally better than rising pressure. A slight wind to ripple the water is desirable. Follow these tips and catch fish!

Dog Days

Dog days usually begin in July and can last until September, especially in the South. History suggests people living in more southerly latitudes sometimes lack the industry of people from more northerly climes. Therefore, dog days have a slow-down effect on many. They are often sultry, humid and extremely warm. If one can find no other excuse to escape work, the arrival of dog days this month is a possible one.

Lightning

If you live in Florida or North Carolina, your chances of being struck by lightning are higher than in any other state. Florida, North Carolina, Texas and Ohio recorded the highest number of fatalities from lightning in a recently measured ten year period, according to the Department of Commerce. If you live in the West, chances of avoiding strikes are good. In the South, they're lowest. In a nine-year period, 1968 through 1976, every southern state registered more than 10 deaths and many over 25--from lightning. Golfers, campers, and others should remember that tall, isolated trees and structures can attract lightning. To be in or on water increases chances of being struck. Standing on wet ground or near metal and pipes, even those connected to the ground, is inadvisable. One is usually safest indoors, in rubber-tired automobiles or under shelter. And you'll never hear the bolt that strikes you--if that's any consolation!

Progress

"George Washington could broad jump 23 feet, a record in those days." Today we have politicians who can sidestep farther than that.
-Courier, Bristol, Tenn.

It never pays to tell other people how to live their lives; if they don't have as much sense as you do, they won't take your advice, and if they do, they don't need it.

You are cordially invited to our

Open House

Tour our new facility and see our Concrete Panel Building System

11:00 a.m. to 4:00 p.m.
Saturday, July 10, 1982

1 Mile West of Pampa
Hwy. 152 (Borger Hwy.)



Sawatzky Construction Company is proud to announce the Grand Opening of our new Concrete Panel Division in Pampa at the Top O' Texas

This new facility specializes in the construction of concrete panel buildings

Office Buildings
Shops

Convenience Stores
Warehouse Buildings

Industrial Buildings
Mini-Storage Buildings

Custom Buildings Designed to Provide
Strength
Versatility
Efficiency
Rapid Construction

Sawatzky
Concrete Building Co.

Since 1954

1 Mile West of Pampa, Borger Hwy.
665-0751
Pampa, Tx.

2601 E. Main
(405) 772-5563
Weatherford, Ok.