

# Bloodmobile In Gruver July 15

The Red Cross Bloodmobile will be at the Baptist Church Activity Building in Gruver on July 15 from 9 a.m. until 2:30 p.m. for the collection of blood from Hansford County citizens.

Hansford County Chairman is Mrs. Preston Smith and Mrs. Lee Roy Mitchell is the Gruver Chairman.

Mrs. Vivian Cluck is refreshment committee chairman. Sandwiches and cookies will be donated by the Community Bible Church, United Methodist, Baptist and First Christian churches.

Mrs. Bill Hunter is the nursery chairman. A nursery will be available for those donors with small children.

Mrs. Howard Hinton is the kitchen and canteen chairman with Mrs. Dave Arrington, assistant.

Mrs. David Turner is typist chairman, Mrs. Speck Cator, labeler chairman, Mrs. Wayne Shook, EMT chairman, and Mrs. Bob Crawford, hospital volunteer chairman.

Gruver TOPS club members will be contacting all Gruver, Morse, Oslo and Hitchland residents for appointments to donate a pint of blood on July

15. If you are not contacted call Rosalie Cator, 733-2317, or Fran Maupin, 733-2564. In Spearman, contact Hazel Stumpf, 659-2109.

Almost all people ages 17 thru 65 are eligible. After one's 66th birthday, a physician's consent dated within 4 weeks of donation is mandatory. Parental consent must be obtained for those under 17. Consent slips are available.

One gallon donors in the county include Jack Weldon, Dean Lee, Jim Castor, Howard Barkley, Ruth Crawford, Jerry Virden, Jimmy Finley, Comfort Winders, Oliver Wallin and Larry Lewellan of Gruver. Nina Hendricks, Roy McClellan, J. W. Pipkin, Floyd Dry, Don Knox, J. L. Brock, Donald Reed, Dewayne Smith, Jimmy Thomas and Alton Ellsworth of Spearman and Gary Tibbetts of Leota, Kansas.

Two gallon donors are Elmo Dahl and Bill Cator of Gruver, Herb Hoff and Diana Smith, Spearman.

Three gallon donors are Jerry Tucker and Weldon Green of Gruver.

Four gallon donor is Rev. Edward Freeman of Spearman. Come one, come all - have a heart-give a pint - the life you save may even be your own!

## Hospital News

Patients in Hansford Hospital are Reuben Vasquera, Terri Bowen, Rube Faus, Miriam Mercer and son, Maude Alexander, Vinnie Close, Ginger McClellan and daughter, Kenneth Walter, Sharon Sutton, Hardeep Gupta, Mamie Dry, Robert Stayton, Mildred Chamberlain, Darlene Rutledge, Marilyn Cline and Shonna Gammon.

Dismissed were Roland Fehaus, Gayle Coates, Lawrence Wilbanks, Vernell Byrd, Jerry Gee, Cathy Bowen and Kevin Spivey.

## MARKETS

WHEAT	\$3.54
MILO	\$4.70
CORN	\$2.99
SOYBEANS	\$5.93

## Fireworks Blamed For 9 Calls

Fireworks were blamed for 9 fire calls for the Spearman Volunteer Fire Department the night of July 4th.

Firemen put out several grass fires, one house top fire and two fires at mobilhomes due to the avalanche of fireworks.

Fireworks have been blamed for many damaging grass fires over the area this July.

Legislators are being urged by ranchers especially to outlaw the sale and use of fireworks in the state and certainly the local firefighters would be glad to see this law passed.

## Hunter Is Lucky Winner

Bill Hunter of Gruver was the lucky winner of the "Las Vegas Weekend."

His name was picked at the drawing held July 4th during the Independence Day festivities in Spearman.

The trip includes 3 days and 2 nights at the MGM Grand Hotel in Las Vegas.

The raffle was conducted by H & S EMS Ambulance Service with the assistance of the volunteer fire department.

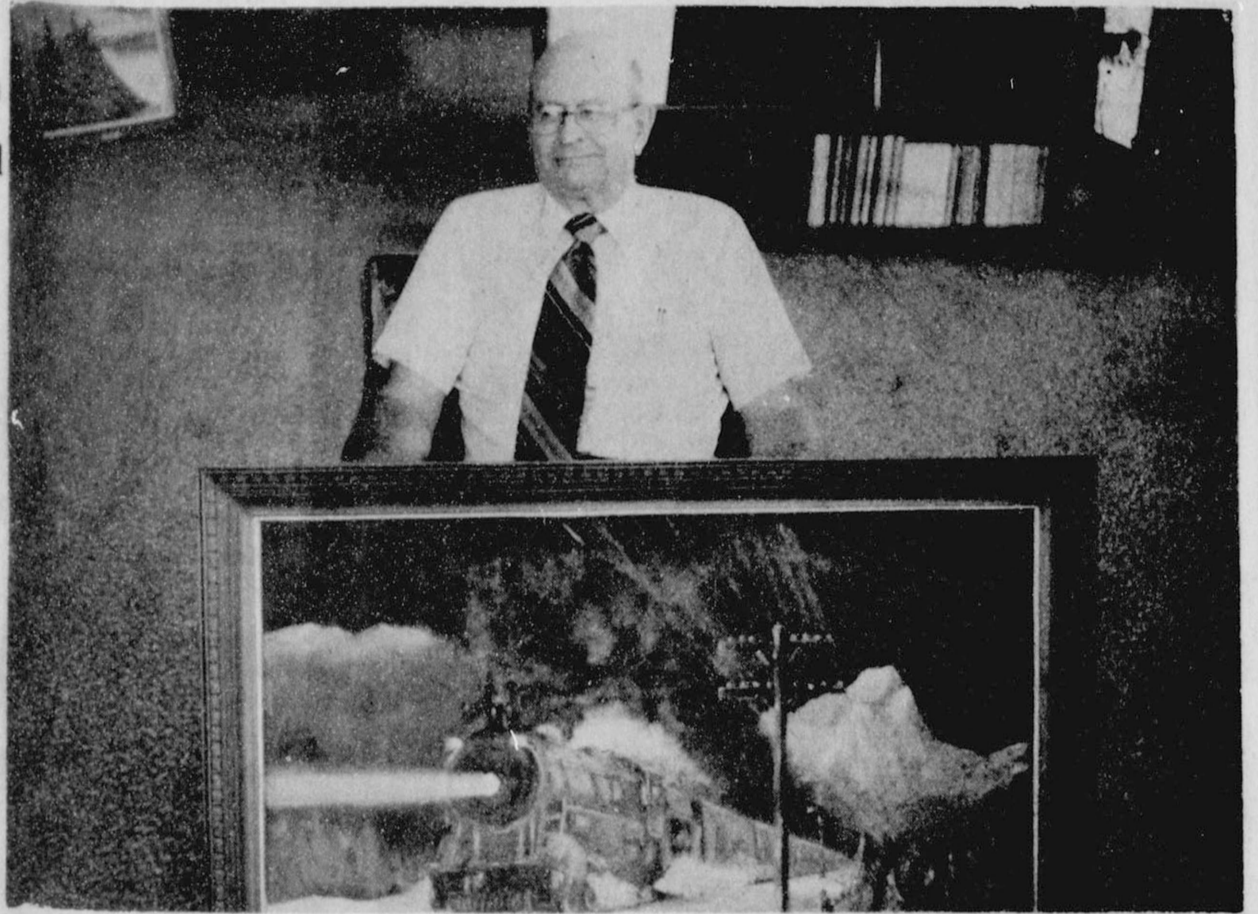

James W. Dillard, is the artist of the week at the Hansford Library, in Spearman. Mr. Dillard is a personal friend of the editors, and is an outstanding printer. His exhibits will be one of the finest, including many western scenes, of the Panhandle area. Also, the new ceiling and much painting and remodeling has been installed at the library! Drop by today and see this fine exhibition, and your newly remodeled library.

## Meet the Artist -

### J.W.DILLARD

James W. "Bill" Dillard has lived in West Texas all of his life. He was born in Lubbock, and lived in Amarillo and Clarendon prior to his forty four years of teaching in Gray and Hutchinson Counties in the Texas Panhandle. As a boy and in his early method he was associated with farming and ranching which had influenced his painting. His college training was at Clarendon College, West Texas State University, University of Arizona at Tucson, and the University of Texas. His experience in the Navy in World War II is obvious in his work. The last twenty seven years of his teaching career were spent organizing, launching, developing and directing Frank Phillips College in Borger, Texas. He retired from the presidency in 1975 and was awarded the title, President Emeritus.

He began fulfilling a lifelong desire to paint and works in watercolor, oils, acrylics, pen and ink, and pencil. His studio is at 1105 College Ave. in Borger, Texas.

He is also an Amateur Radio Operator-WASGYP, and spends much time in public service activities.



# The Spearman Reporter

VOL. 71, NO. 35

(THE SPEARMAN REPORTER), SPEARMAN, TEXAS 79081

THURSDAY, JULY 10, 1980

## Baptist 60th Birthday Celebration Continues

### Fun Run Winners Named



Rev. O. L. Bryant

First Baptist Church is celebrating her 60th birthday with three separate events. The second event July 13 will feature the 1940-1960 era of the church.

Featured personnel for the Sunday program include Rev. and Mrs. O. L. Bryant of Houston, Mr. and Mrs. Jerry Malone of Houston, Mrs. Salla Mae Bradshaw of Baytown, and Rev. Marshall Walker of Nashville, Tennessee.

Beginning in 1940 with a basement, the congregation erected the auditorium over a new basement in 1948 and paid the last payment in 1950. In 1958 the present educational building was erected and dedicated debt free under the leadership of Rev. O. L. Bryant.

Rev. Sam Malone served as Pastor following World War II. He led the campaign and building program for the auditorium that had been discussed, planned, and re-planned since the mid 1930's. It was left to Rev. Ray Stephens to raise the last of the money for the auditorium and dedicate the building debt free on the last Sunday of his Pastorate. Rev. Stephens was called into the Chaplaincy of our country and soon sacrificed his own life in an effort to save two men from

drowning. Bro. W. B. Green served the church for a brief time before the arrival of the O. L. Bryant family. Church growth was evident during the faithful ministry of Rev. Bryant. Community growth prompted church building expansion.

Jerry Malone is the son of Rev. and Mrs. Sam Malone. He served the church as a summer worker under the Pastorate of Rev. Ray Stephens. He and his wife will present special music at each of the services Sunday, July 13.

Marshall Walker, son of the late Mr. Walker and Mrs. M. W. Walker of Amarillo will speak at the 7:00 P.M. service. Walker is a product of the local church, and following his directorship of spiritual life at Hardin-Simmons University, he serves on the Sunday School Board of the Southern Baptist Convention in Nashville, Tennessee.

Mrs. L. E. (Salla Mae) Bradshaw is the former Mrs. Ray Stephens. She lives in Baytown, Texas. Her feature time will be Sunday afternoon during "Remembering and Reflections."

A basket lunch will be served at the noon hour to all guests.



First place winners in the Men's Division for the 6 mile run were (L to R), Greg Clark, Ft. Collins, Colo.; Robin Klein, Borger; Mike Attocknie, Perryton; Isabel Martinez, Spearman; Ray Chaffee, Fritch.

Overall winners in the 6.0 mile run were Greg Clark, Ft. Collins, Colo. and Connie O'Mara, Spearman. Overall winner in the men's division for the 3.2 mile run was Keri Foster of Gruver and Stephanie Brock, Spearman, in the women's division.

The Fun Run was held July 4 in connection with the Old Fashioned 4th enjoyed by Spearman residents.

In the Men's Mile Run, division 0-18, Greg Clark had a time of 40:40 and Kirk Kear of Perryton, 41:15. Robin Klein of Borger led the age 19-26 division, with 45:07. Kim Brock of Spearman had a time of 49:43 and Kevin Kirby of Gruver 57:33.

In the age 27-34, Mike Attocknie of Perryton was first with 43:07, Jim Jenkins of Amarillo 43:31, John Herbert of Borger, 45:25 and Glenn Blodgett of Spearman 49:58.

In the 35-44 division, Isabel Martinez of Spearman was first

with 40:50, Rudolph Garza, Borger, 42:52, Hans Wendel, Borger 43:10.

Ray Chaffee of Fritch had 45:32 in the age 45 up.

In the men 3.2 mile run Nick Wirsdorfer of Spearman had a time of 28:23 in the age 0-18 group. Keri Foster of Gruver had 21:04 in the 19-26 division. Jim Brown of Austin had 28:22 in the age 27-34 division, followed by Larry Murphy of Spearman 31:25.

Mike Lopez of Borger had 22:12 in the age 35-44 division followed by Lonnie Jameson of Borger with 25:20.

Devo Warren of Borger led the 45 and up with 26:42 and Lloyd Buzzard, Spearman had 37:06.

In the women's 6 mile run Connie O'Mara had 51:29 and Jo Nell Comegys, Spearman had 64:20.

In the women's 3.2 mile run division 0-18, Kerri Holt of Spearman had 36:42. In the 19-26 division, Stephanie Brock

of Spearman had 24:09. Janie Henton of Spearman was first in the 27-34 division with 31:16, followed by Janet Herbert, Borger, 32:08, and Debra Brown, Austin, 34:50. In the age 35-44 Lois Wendel of Borger had 34:34 and the 45 and up division Nan Warren of Borger had 35:30.

## Class of '40 Invites Visitors To Reunion

The class of 1940 is having a reunion Saturday July 12 and invite everyone to come by and visit with them at 3 p.m. at the First State Bank. Refreshments will be served and this will be a great opportunity to visit with members of the class.

## BLOODMOBILE IN GRUVER JULY 15



First place winners in the Women's Division went to (L to R), Janie Henton, Spearman; Lois Wendel, Borger; Connie O'Mara, Spearman; Kerri Holt, Spearman; Nan Warren, Borger; Stephanie Brock, Spearman.

## Heat Wave Continues

County residents continue into the third week with record high temperatures and no moisture with little relief in sight from this prolonged heat wave.

In checking with U.S. Weather Observer Billie Haden, the heat wave began on June 23 with 101 recorded, June 24 and June 25 it was 107, June 26, 104, June 27, 107, June 28, 99, June 29, 101, June 30, 102, July 1, 105, July 2, 104, July 3, 100, July 4, 104, July 5, 101, July 6, 98.

Total precipitation for June was .94. The only moisture in July was .02 on July 3.

According to Ken Wigner, agriculture meteorologist for the National Weather Service, high daily records were recorded throughout West Texas and in North Central Texas. Dallas-Fort Worth recorded the all time high-113 degrees-two days in a row. Wichita Falls set an all-time record of 117

degrees. El Paso had more than 20 days of 100 degree or higher temperatures--a new record consecutive 100 degree days.

Many farmers and ranchers claim Texas and a large adjacent area of the Southwest are suffering another cyclical drought, similar to those of the 1930's and 1950's, Wigner is hesitant to call the present day spell a major drought. The weather service only has data going back 70 years, he said, not a long enough time to indicate whether drought cycles exist.

Reason for the heat wave, Wigner said, was a high pressure system "in all levels of the atmosphere except for the surface." The high pressure forces air toward the surface and the air warms as it descends.

The high pressure settled over Texas because the jet

stream shifted to the upper Midwest. "As a result, we can't get any moving systems" such as cold front or an upper level impulse that could bring rain.

Wigner said he does not expect any widespread rain for at least two weeks. This is reflected by the National Weather Service's extended July forecast, which calls for below normal rainfall and higher than normal temperatures.

Those looking for relief from the hot, dry spell can take comfort from the fact that, on the average, the last two weeks of June and the first two weeks of July are the warmest of the year.

Many people believe August is the hottest month, but Wigner said that is not so. The greater average humidity during August just makes the month seem hotter.





HAPPY FACES were seen at the big 4th of July celebration in Spearman.



The torpedo fish is equipped with a powerful electric current that it can turn on at will.

**WHO KNOWS?**

1. When was VE-Day in Europe?
2. When did the Mormons reach Salt Lake?
3. When was the first almanac printed?
4. What is the difference between a copyright and a patent?
5. What is the study of geriatrics?
6. What is a deciduous tree?
7. What is the biblical name for Palestine?
8. When did Wyoming become a state?
9. What is a cormorant?
10. Did George Washington sign the Declaration of Independence?

**Answers To Who Knows**

10. No.
9. A large sea bird.
8. July 10, 1890.
7. Canaan.
6. One that sheds its leaves in the winter.
5. A branch of medical science concerning old patients to inventions.
4. Copyrights apply to literary and artistic work.
3. July 29, 1472.
2. July 23, 1847.
1. May 7, 1945, EWT.

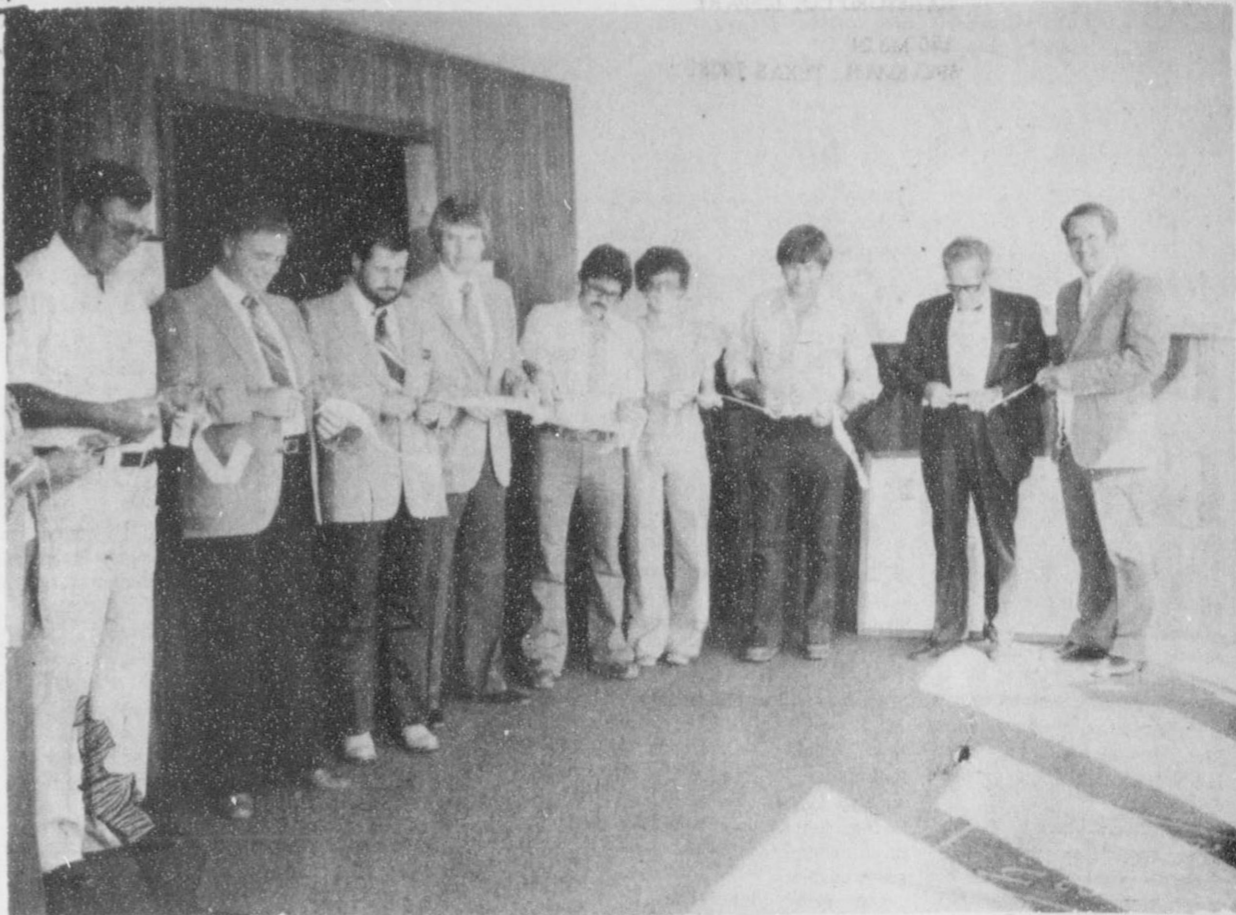

CHAMBER OF COMMERCE AMBASSADORS were on hand for the ribbon cutting ceremony Tuesday morning for A & L Printing Company located on main street. Shown left to right are Mrs. L.F. Hand and L.F. Hand, parents of Linda Wilkerson, Kent Guthrie, Tim Woodington, Jim Shirley, new owners of the business, Anthony and Linda Wilkerson, John R. Collard, Jr. and Rev. DonWirsdorfer.

**Comment On Sports**

**BOXING**

By Pete Fritchie

WASHINGTON, D. C. -- Sugar Ray Leonard probably made more money than he ever will again in fighting Roberto Duran, but it would have been better for him, from the career viewpoint, to have waited a couple of years.

The lure of so much money, especially among promoters and others set to gain, couldn't be resisted. And Leonard wasn't disgraced. But he took on a veteran fighter in Duran who is certain to slow down in the next year or two. Sugar Ray is still young enough to be improving. Thus two years hence his chance would have been much better.

Muhammad Ali picked Sugar Ray to win, saying he was quicker. He was wrong and he is wrong to think he can win back the heavyweight crown at 38, after the easy life he's been living.

Just as Sugar Ray should have waited, Ali should wait --and wait--and wait. He has done all any boxer could hope to do. Few gave him much chance against George Foreman. Then he did in Leon Spinks--against the odds. There's nothing else for Ali to prove--except that he doesn't know when to stop. Neither did the great Joe Louis.



Should you be afraid of lightning in summer thunderstorms? Will you be able to see the bolt that strikes you, if you're hit?

There is no reason whatsoever to be afraid during a lightning storm. There is reason to be sensible, and to stay out of places where lightning is most likely to strike.

It's technically possible that if you were standing outside in an open area and saw the streak of lightning high above, starting down toward the earth, that same bolt might hit you. But chances that you'll see the discharge that strikes you are almost nil.

So there is no reason to fear lightning; if it hits you, you'll know nothing about it, and there will probably be no agony beforehand, if it's fatal. Therefore, take sensible precautions and do not risk unwise exposure, and then sit back and enjoy the great show that is lightning.

Save yourself time by purchasing containers to can or freeze home grown fruits and vegetables ahead of time. If you plan to use jars that you have on hand, wash them the day before and keep covered.

**T.S.O.**

now open in Pampa

Pampa Mall  
2545 Perryton Parkway  
665-2333

**TEXAS STATE OPTICAL**

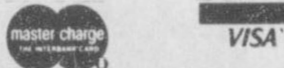

Reasonable Cost • Convenient Credit  
Finest Quality Prescription Eyewear Since 1935

announcing  
**Karla Tebeest Barber**

Mens hairstyling  
Short hair styles

No appointment necessary.

Just stop by.

Tuesday - Saturday

8:00 - 6:00

**Casa De Boutique**

418 Main  
733-2994  
Gruyer, Texas

**JUMBO CERTIFICATE OF DEPOSIT of \$100,000 or more**

pay **9.25%**

30 days to 6 Months

Rates subject to change without notice

**6 Month Money Market C.D.**

NOW PAYS **8.614%** ON \$10,000 MINIMUM

**30 Month Treasury Rate C.D.**

9.500% compounded to yield **10.111%**  
\$1,000 minimum deposit required

\*Substantial interest penalty required for early withdrawal from Certificate of Deposit.

**NOW YOUR SAVINGS ARE INSURED UP TO \$100,000 at PANHANDLE SAVINGS CENTER**



**CENTENNIAL SAVINGS ASSOCIATION PANHANDLE SAVINGS CENTER**

a new name — same locations

Amarillo: 7th & Tyler — Wolflin at Georgia — 45th & Bell  
Canyon: 1301 4th Avenue Pampa: Hobart & Cook  
or call (806) 373-6611





# WANTED ADS

### CAPROCK MONUMENT CO.

Dealers of Georgia Granite, Georgia Marble, Colored Granite, & Bronze.

represented by

### BOXWELL BROS. FUNERAL HOME

519 S. EVANS  
659-3802

Hansford County Planned Parenthood  
265. Haney  
659-2483  
Spearman  
Mon.-Fri.  
Call for an appointment  
30S-rtm

### SERVICES

SERVICES: Hts cleaned, we clean, Dry Cleaning, or loader. Also power, grader, carry-all service. Call Roy Mitchell, 806-733-2384, Graybar, Texas 79040.

Fee Wee's Plumbing Service  
Roto-rooter, Acoustical Ceilings, Blown Insulation in walls and ceilings. Appliance Service, used appliances for sale. 659-2811 or 659-3781.  
20-rtm

KIRBY SALES & SERVICE.  
New & reconditioned vacuum cleaners. Claude Newell, 912 S. Bernice.  
8-rtm

MONUMENTS  
Save 20% to 30%  
Agents and Undertakers  
Commission  
ALVA MONUMENT CO.  
Alva, Okla.  
51-rtm tooly

NOTICE  
Wallace Monument Co.  
Monuments, Curbings,  
Grave Covers  
Local Representative  
LEONARD JAMESON  
Spearman, Texas  
20-rtm

NEW  
STEAM SHAMPOOER  
with brushes  
Rental \$9.95 per day. Available at 716 Cotter Drive after 4 p.m. and Saturdays and Sunday. Regular Steam Rinse & Vac Shampooer, \$7.95 per day at Gordon's Drug and after 4 p.m. and Saturdays and Sundays at Freddie Largent's, 716 Cotter Drive.  
21-rtm

SNOOPY'S DAY SCHOOL  
Open 7 a.m. to 7 p.m. Mon-Fri.  
Sat. 8 a.m. to 5 p.m. Phone  
659-3328.  
48-rtm

Tune-ups, repairs and overhauls on all small gas motors, lawn mowers, rotary tillers and boat motors. Reed's Repair, 209 S. Indiana, Perryton, Texas, 435-2947.  
29S-rtm

A. and A. Gas Leak Survey, Inc.  
Commercial, Residential, and Irrigation,  
GAS LEAK DETECTION  
Call:  
659-3519 anytime  
659-3019 after 5 p. m.  
\*\*\*\*\*

Custom swathing and baling, hand stacking, call Fred Mayfield at 659-3342 or Harvey Whitefield at 659-3332.  
30S-rtm

FOR PAINTING OR PAPERING your home or office call Debbie or Teresa for experienced help. S & H Remodelings, Phone 659-3328. If no answer call 3986 or 3576.  
30S-rtm

Will do all types of Carpenter work, remodeling, add on rooms, paneling call 659-3861, Spearman.  
34S-8tp

### MISCELLANEOUS FOR SALE

FOR SALE: Weight Bench & Weights, \$75; 327 Chev. Motor, \$300; 440 Dodge Motor, \$50; 4 speed Dodge tranny, \$50; Mickey Thompson Valve Covers for big black Dodge \$25; Edelbrok Intake for big black Dodge \$400; Mister Gasket InLine L/speed Shifter \$50; Dodge posi-track rear end with traction bars, \$50; 750 Holley Carbtorater \$50. Call 659-2910.  
35-1tp

IRRIGATION ENGINES FOR SALE-Two 702 GMC's, 1-HT 413 Chrysler, 1 set of twin HT413 Chryslers, 1-534 Ford. All engines completely rebuilt and ready to go. Hi-Plains Auto Supply. 659-2506.  
23-rtm

FOR SALE: 1968 Layton self contained camping trailer, good condition. \$3000.00 Nell Morley, 319 Archer, 659-2929.  
30-rtm

NEIGHBORHOOD GARAGE SALE: 723 Steele, 722 Collier, July 11, 9 a.m. through noon Saturday.  
35-1tc

### AUTOS FOR SALE

The following vehicles are available at these prices:

Jeeps-\$59.50  
Cars-\$48.00  
Trucks-\$89.00

Call for information (602) 941-8060, Ext. #518.  
33-4tp/Tonly

FOR SALE-Hydraulic squeeze chute for small stocker calves in excellent shape. Call 659-2100.  
34S-6tc

FOR SALE: Registered Shaded Silver Persian Kittens -659-3691  
34S-2tp

### REAL ESTATE FOR SALE

FOR SALE-3 bedroom house, carpeted, all rooms paneled. Nice back yard with garden, storage room. Reasonably priced. Call 659-3658 for information.  
34S-2tc

HOUSE FOR SALE: 2 Bed room, 1 1/2 bath, large living room, basement, storm cellar, sets on large lot. Good condition. Priced in lower 20's. Call 659-3938.  
34-9tp

FOR SALE: 3 bedroom brick, 1 1/2 baths, good storage, fenced. Double car garage. Beautifully decorated, plush carpet, matching drapes. 315 S. Endicott. Call 659-3972 after 4:00.  
21-rtm

### MAYFIELD REAL ESTATE

For Sale on Stinnett highway, metal commercial building on large lot.  
\*\*\*\*\*

Three bedroom, 1 bath house for sale in Greene Acres.  
\*\*\*\*\*

John Mayfield - Broker  
435-6528, Salesperson Ruby, Lair 659-3436 or 659-2188

FOR SALE BY OWNER: 3 Bdr., Den, Fireplace, Large Living Room, lots of storage. Large lot. See at 215 S. James or call 659-2796, 659-3878 or 659-2760.  
35-6tc

### HELP WANTED

HELP WANTED;  
Full and part time help wanted in Alluaps in Spearman.

TRUCK DRIVER NEEDED  
Must have commercial license. Must have good driving record call after 7:00 Billy Baker 659-3642.  
31S-rtm

Cleaning and maintenance person needed. Contact First State Bank, 659-2526.  
\*\*\*\*\*

### LOST

LOST: Keys on chain with initial H, downtown Spearman. Call 659-2050.  
35-1tp

### LEGAL NOTICE

LEGAL NOTICE  
The Hansford County Board of Equalization will meet at 10 a.m. July 14, 1980 in the Hansford County Courthouse. 34S-2tc

### BUSINESS OPPORTUNITIES

Have a highly profitable and beautiful Jean Shop of your own. Featuring the latest in Jeans, Denims and Sportswear. \$16,500.00 includes beginning inventory, fixtures and training. You may have your store open in as little as 15 days. Call any time for Mr. Loughlin 612-835-1304.  
35-1tp

### CARD OF THANKS

We want to express our heartfelt thanks for the flowers, plants and cards from our friends during the time we lost our parent and grandfather. Mr. & Mrs. Jr. Lusby  
Monte  
Ronnie  
Connie  
Becky

We would like to express our sincere thanks and appreciation to our friends and neighbors, the firemen, ambulance attendants, Dr. Manese, the Hansford Hospital staff for all their help when we had the fire in the wheat field and the pickup. The John Robinson Family

I would like to thank my friends for the cards I received while a patient in Hansford Hospital.  
Mrs. C. W. Smith



Pedestrians paid a nickel to be the first to walk across the just-opened Golden Gate Bridge in San Francisco in 1937.



Cats cannot taste sweetness.



A tree surgeon can replace decayed heartwood in a tree just as a dentist can fill a tooth.

### Common Sense Tips

#### Hints For Homeowners

**DRYERS**  
Modern automatic dryers have well designed lint filters to help eliminate any "lint picking" problems. However, even the most efficient lint filters need some fabric sorting help from the homemaker.



For instance, home economists from Whirlpool Corporation advise that it is very important to separate lint "givers" from lint "receivers." If you dry terry towels or a chenille robe with synthetic fiber knits or corduroys, you'll have lint all over the items no matter how well the lint filter performs. Synthetic fibers produce static electricity and that causes lint to cling.

It's best to take the extra time to properly sort clothing before drying, say home economists, to avoid those annoying lint problems. Be sure to empty the lint screen after each load. A clean lint screen cuts down on drying time and saves you energy and money.



Victor Hugo published his last great work at the age of 81.

"Faith is hidden household capital."  
Goethe

## Were You Counted In The Census?

NEWS RELEASE

"Working" figures have been released by the Bureau of Census on the 1980 census of population and housing. The City of Spearman, City of Gruver, and Hansford County have received these working figures. All three entities are very concerned about the low count concerning each entity.

The three entities are requesting that persons that have not been counted or filled out the 1980 census to please call one of the three entities. The persons living in the City of Spearman please call 659-2524, for persons living in Gruver call 733-2273, and for persons living in Hansford County call 659-2626. Please give your name, address, and telephone number.

The main reasons we need an accurate count are the following: (1) to enhance industrial development within the entire county, (2) revenue sharing funds can be effected dramatically, (3) receiving federal grants for public works projects.

Your cooperation in this matter will be greatly appreciated by all three entities.

### UNSUNG HEROES OF AMERICA

Little Known Facts About People Who Help Us

#### OUR GREAT GROWERS

Some 96 percent of the population of America (and a fair percentage of people in other countries), is dependent on the remaining four percent—the American grower—for an abundant supply of food at astounding low prices. A fair percentage of those consumers are currently communicating with their legislators protesting proposed laws and regulations that could make growing that food a lot more expensive for our growers—and so make food prices grow, too.



One American grower can feed 60 people...



...at less relative cost to the consumer than a generation ago.

Despite our rising inflation rate, the average American spends only about 17 percent of his disposable personal income on food today. In 1950, the average was about 26 percent. In West Germany, the figure is about 40 percent and in the Soviet Union, where about half the population is involved in farming, it's 56 percent.

Better management practices and farming know-how, better fertilization, generically improved crop varieties and increased mechanization have been vital, contributing in a major way to this abundance. As one grower put it: "The worms can eat you up; the diseases can eat you up; and the weeds can eat you up. Without chemicals productivity and helped you assure the success of the other improvements, scientists say." Nobel Laureate Norman Borlaug estimates that without crop protection chemicals, up to 50 percent of the U.S. food plant crop would be lost every year. Yet it's this growers' aid that's in danger.

When, as in California and elsewhere, regulators try to hamper the growers' use of these chemicals and so hamper this efficiency, growers and consumers alike are protesting vigorously.

With them, it seems, our great growers are helping America grow great.

### FOR DEAD STOCK REMOVAL

Call your local used cow dealer  
Toll Free 1-800-692-4043  
7 Days a Week Service

Offered Exclusively By  
EMMETT R. SANDERS,  
REALTOR



Brick apartment house in top condition; 100% occupancy with waiting list; has four furnished units; great investment. Shown by appointment only, do not disturb occupants.  
\*\*\*\*\*

Small tract just west of Spearman, surface only, contains 31.7 acres. Call for details.  
\*\*\*\*\*

Reduced in Price, Dwelling and store building, small detached apartment on wide lot, ideal for professional office dwelling combined.  
\*\*\*\*\*

4 bedroom, 1 1/2 story stucco home, nice condition, near grade school; storm shelter basement; large corner lot, ideal for large family, low budget. Shown by appointment exclusively.  
\*\*\*\*\*

PRICE REDUCED-Like new 3 bedroom brick, double garage, fenced yard, fireplace, carpets, dishwasher, disposal, self cleaning oven, nice SE location.  
\*\*\*\*\*

Three bedroom, 2 bath, nice older home with fireplace, large kitchen, storm cellar, attached garage with opener, greenhouse, toolhouse, other outbuildings, plus rental unit at rear, near churches and downtown, shown by appointment.  
\*\*\*\*\*

EMMETT R. SANDERS  
REALTOR  
659-2516  
659-2601 (night)  
34S-8tc

**TEXAS PRESS**  
MEMBER 1980 ASSOCIATION  
PUBLICATION (USPS 509-660)  
SPEARMAN, TEXAS 79081  
213 Main Box 458 659-3434  
Published Weekly at 213 Main Street  
Spearman, Texas 79081  
Owner-Publisher: William M. Miller  
Editor: Faye Lynch  
Second Class postage paid at Spearman, Texas  
ANY ERRONEOUS REFLECTION UPON THE CHARACTER OF ANY PERSON OR FIRM APPEARING ON THESE COLUMNS WILL BE GLADLY AND PROMPTLY CORRECTED UPON BEING BROUGHT TO THE ATTENTION OF THE MANAGEMENT.  
SUBSCRIPTION RATE: Hansford, adjoining counties, combination with the Hansford Fishman \$15.00.  
Other points, \$20.00.

For The Ultimate In  
**STORM DOORS**  
Custom Built, Designed, And In Colors To Fit Your Home....  
Contact Howard Moyer at  
**Only Aluminum Industries**  
Guymon, Okla. 114 W. 1st 405-338-6966 or 338-6170  
73942

★ Carports ★ Patio Covers  
★ Awnings  
Write or Call Howard Moyer At  
**Only Aluminum Industries**  
114 West 1st Guymon  
Call 405-338-6966 or  
338-6170 after 6 p.m.

**VIRGINIA WHITE**  
Realtor 659-3841  
NEW HOME-Large living area with FIRE-PLACE, 3 bedrms, 2 baths, fence, heat & Air/Cond.  
FAMILY LIVING: 4 bedrms, 2 baths, 2 living areas. Call today. Priced 40's.  
LARGE OLDER HOME with basement. Near grade school. Cen. Air/Cond. Call!  
BARBER-BEAUTYSHOP-On Main St.

**Century 21**  
GOLDEN SPREAD REALTY  
WE'RE THE NEIGHBORHOOD PROFESSIONALS.  
© Licensed Broker of Century 21 Real Estate Corporation, Franchised USA.  
© 1979 Century 21 Real Estate Corporation. Equal Housing Opportunity.  
Equal rights in home ownership laws and regulations.

**NEW HOME - 3 bedroom, 2 baths, 2 car garage Fire Place, 6 foot wood fence.**

**NEW LISTING - 4 bedroom 2 baths, double garage with fenced back yard.**

RONNIE HOOVER 659-3696  
Sales Associate

DARYL WYNN 658-4528  
Broker

SPEARMAN, TEXAS 659-2557



### You Name It

From the den of the poison pen

The 4th of July week-end was a scorcher here in Spearman. However, the celebration at the slide park was a big success! We did have a couple of bad accidents, however. Jimmie Snider fell from a pickup and was seriously injured. He was rushed to Amarillo, but at this time is doing fine. He is one of the finest football backs on the Lynx team. I sure hope he "mends" in time for the kick-off in September. Also, I was coming in from the west over the week-end and noticed a motorcycle had hit a reflector post at the Knox Pipkin corner, Southeast of Spearman some 20 miles or so. Pat "Precious" Cates was with me, and we searched the area for the rider of the motorcycle, to be sure he wasn't "down" in the tall weeds needing some first aide. Sure enough, it turns out that it was Jimmie Owens, and he had been seriously injured when he fell from the motorcycle. He was picked up by Roy Flowers and brought to the Hansford Hospital, where he was transferred to Amarillo. He is doing well at this time also!

Harvest has come and gone, and all in all, it has been a pretty good harvest! Most of the dry land was pretty good, and of course where the farmer was able to fertilize and water the wheat a time or two it was real good!

The new football schedule was released in the Hansford Plainsman Sunday. It is an all new schedule with several new teams. The Lynx open with Stratford September 5th at Stratford. We always open with Stratford! But, the schedule is all-new after the opening game.

After the opener, we play: FRITCH, GRUVER, BOISE CITY, CANADIAN, AND GUYMON. Canadian is no longer in Class AA, but has been moved down to Class A. The conference games include, River Road, Porryton, Boys Ranch and Dalhart. This new schedule will completely do away with the long trips to Oklahoma and Central Texas! Because of the gasoline "squeeze" we had to re-schedule teams closer to home!

think the Lynx will be terrific this year! Dalhart has a new coach, Buddy Sharp, of Sunray. Dalhart is the defending district 1-AA champion. They will be tough this year!

Hiway deaths are up! The reason, smaller cars! Can you believe that you just don't have a chance of survival if you have a wreck in one of the smaller cars! And, of course people just won't use their seat belts! In Australia, they passed a law making people wear their seat belts, and auto deaths really came down! But, you can't make people wear their seat belts in free America! They would rather die!

### CWA Ratifies Contract

SAN ANGELO--Communications Workers of America Saturday (June 28) announced ratification of a three-year contract with General Telephone Company of the Southwest.

Tentative agreement on the new contract was announced June 9 by Federal Mediator Vincent Guy of Dallas. The union terminated a 26-day strike June 11 with employees returning to work beginning June 15.

The agreement increases wages and benefits by over \$42 million over the three-year life of the contract.

Wage increases over the three years amount to 30.3 percent, including cost-of-living adjustments not to exceed 6.5 percent in 1981 and 1982.

Other improvements within the three year period include benefit changes for vacations, hospitalization and medical treatments, pension program, premium pay for night and certain holidays, saving plan, a new holiday, expanded life insurance plan, and increases in car fare mileage, per diem and incidental meal allowances.

There are any number of people who will do great things if they can do them without exertion.

### Custom Listing

&

### Fertilizing

Contact

MIKE YANKE

733-2146 or 733-2889

### Public Notice

Southwestern Bell, in accordance with the rules of the Public Utility Commission of Texas, hereby gives notice of the company's intent to implement a new schedule of telephone rates in Texas effective August 12, 1980, unless otherwise determined by the Commission.

It is expected that the requested rate schedule will furnish an 11.65 percent increase in the company's intrastate revenues.

A complete copy of the new rate schedule is on file with the Public Utility Commission at Austin, Texas, and with each affected municipality, and is available for inspection in each of the company's public business offices in Texas.

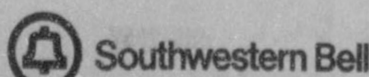

Different organizations had refreshment booths during the festivities at the 4th of July celebration.

### Coleman Recalls Faulty Containers

WICHITA, Kan.--The Coleman Company, Inc. reported today that approximately 7,000 one-gallon containers of liquid camping fuel marketed by it in Texas and areas of Oklahoma, Louisiana, Arkansas and New Mexico bordering on Texas may leak. Leakage of the fuel, which is extremely flammable, could cause a fire hazard.

The fuel was packaged during early February 1980. Each

container may contain a few drops of water which could eventually cause rust and leakage from the affected containers. Affected containers are identified by the brand Coleman and by the code L020 stamped in ink on the container bottom.

Persons who find they have these fuel containers should remove them to the outdoors and call their local fire department for disposal instructions.

The containers should not be returned to place of purchase or transported in motor vehicle until emptied. Empty containers marked as mentioned above will be exchanged free of charge if returned empty to the place of purchase.

Contact The Coleman Company, Inc., 250 N. St. Francis, Wichita, Kansas 67201 or telephone toll free (800) 835-3278 for further information.

### Social Security News

A large majority of the people polled in a nationwide survey supported the Social Security program and even favored paying higher Social Security taxes to avoid lowering benefits or raising the retirement age.

Nearly 76 percent of the 1,549 people surveyed opposed ending the program, and only 19 percent favored such a move. Many working Americans under age 55, however, expressed concern about the program's ability to pay future benefits at current levels, according to the study released by the National Commission on Social Security.

"These fears are unwarranted," said Howard L. Weatherly, Branch Manager of the Pampa Social Security Office. "People can always count on receiving their Social Security benefits. The strength of the Social Security system rests on the demonstrated commitment of the Federal government and the Congress to take whatever steps are necessary to maintain its financial security."

"We are constantly monitoring the Nation's economic situation to assess its impact on Social Security's financial stability," Weatherly said. "In the event of unfavorable economic circumstances, changes in the financing structure would be made to assure that Social Security benefits would be paid on time."

Medicine has made progress in the past fifty years. People live longer even if it costs more.

### WTSU Researchers Will Visit Area Communities

A grant of \$26,000 has been recently made to the Panhandle-Plains Historical Museum of Canyon, Texas, by the National Endowment for the Humanities. The grant will enable the Museum to research and plan its first traveling exhibit, which will be entitled "The Last Migration: European Folk Islands in Northwest Texas."

The exhibit will depict the histories and folkways of German, Austrian, Czech, Polish, Norwegian, Swedish, and Russian immigrants who settled in the region between 1890 and 1920. The research and planning of the exhibit will be conducted between July and December of 1980. The unveiling of the exhibit is scheduled for the summer of 1981.

The rich European cultural heritage of this region of Texas which has been largely ignored will be fully documented by the Panhandle-Plains Historical Museum. The resulting exhibit will feature photographs, artifacts, and descriptions of the various groups portrayed. Hopefully it will make the people of Texas much more aware of a heretofore neglected aspect of their heritage.

This summer and fall researchers will visit the towns of Slaton, Wilson, Follett, Oslo, Waka, Paken, Wichita Falls, Thurber and others in search of interviews with descendants of immigrants, objects of historical interest, photographs, and historical data. The project directors, Bobby Weaver and Dianna Everett, would like to make contact with anyone fami-

liar with those European communities listed and any others that might exist. If you have information or know of someone who should be interviewed, please contact: Folk Island Project Panhandle-Plains Historical Museum Box 976, W.T. Station Canyon, TX 79016

What with corn on the cob, watermelons and peaches coming along, this life isn't so bad.

Hot weather enthusiasts should have no complaints left about the beginning of summer, 1980.

Church-goers do not necessarily lead model lives, but on the average, they are each community's best citizens.

He who lives at high tension usually blows a fuse.

Scenery may be interesting but it's the people that count.

Most people have some good in them and all people some evil.

Loafing becomes respectable when the doctor tells you it is necessary.



FOOD STORES

PRICES EFFECTIVE THRU JULY 12, 1980. QUANTITY RIGHTS RESERVED. NO SALES TO DEALERS.

(Store Address)

GET UP TO **300** GUNN BROS. STAMPS

- 100 FREE STAMPS WITH \$10.00 TO \$19.99 IN PURCHASES
- 200 FREE STAMPS WITH \$20.00 TO \$29.99 IN PURCHASES
- 300 FREE STAMPS WITH \$30.00 OR MORE IN PURCHASES

WITH THIS COUPON

U.S.D.A. CHOICE BUTCHER BLOCK BEEF  
8-10 LB. AVG. WHOLE PACKER TRIM  
**Beef Brisket... \$1.39** LB.

SHOULDER CUTS  
**Boneless Pork Roast... \$1.39** LB.

WILSON'S CERTIFIED  
**Sliced Bacon... \$1.19** 2-LB. PKG. \$2.37  
1-LB. PKG.

**Fryers**  
**59¢** LB. 3 TO 5 LB. AVG.

**Long tapes**

JUICY SWEET  
**Thompson Seedless Grapes**  
**99¢** LB.

CALIFORNIA... LONG WHITE  
**Potatoes... 4 LB. 89¢**  
CALIFORNIA... SWEET SLICING  
**Red Onions... 3 LB. \$1.00**  
FRESH CRISP  
**Cucumbers... 39¢**  
FRESH...  
**Lemons... 5 FOR \$1.00**

CALIFORNIA... CLING  
**Peaches**  
**49¢** LB.

**Zesta** saltine crackers  
**Zesta Saltines**  
LIMIT 2  
**66¢** 1-LB. BOX

KEEBLER  
**Zesta Saltines**  
LIMIT 2  
**66¢** 1-LB. BOX

STEFFEN'S... TRIM ALL FLAVORS  
**Ice Milk** 1/2-GAL. CTN. **99¢**  
STEFFEN'S  
**Jetsicles... \$1.49** 24-CT. PKG.

CHARMIN... ASSORTED  
**Bathroom Tissue**  
Squeezably soft  
**Charmin**  
**94¢** 4-ROLL PKG. LIMIT 2

MEADOWDALE ENRICHED  
**Flour**  
**68¢** 5-LB. BAG LIMIT 2

SHOP IDEAL... WHERE THERE'S MORE VALUE IN



# Class Prophecy 1940

## CLASS PROPHECY

We didn't know that we had a genius in our class, but that just goes to show that we don't know as much as we think we do. For Roy Lee Uptergrove, he has invented a wonderful time machine—wonderful, because it really works. Some of us believed it would work though; so one day he brought it up to school and proved to us that it works. His machine took us to the year 1955 and I can tell you, some of us were really surprised to find out what we turned out to be. Here's what we found:

Harold Graves and Melvin Schell have developed into two traveling salesmen going from house to house selling fly ointment. They have just returned from a short stay in a resort that is popular with some people. They were there for gambling the company's money a way in a fruitless effort to see *Gone With The Wind* a popular screen success of some 15 years ago.

Estella Garnett is now the most famous tree surgeon west of the Atlantic Ocean. She has had to take up some sort of outdoor work because of her studies. They were so pressing, and she kept at them so strictly that she was fast getting a hump on her back and slowly going blind.

Eli Unruh is now a noted anthropologist at Harvard University. Through his extensive studies of the body and its organization he has made a perfect synthetic blood. He won the Nobel prize for his work in that line and has retired to make more thorough studies of the body organs.

Joe Carol Van Sant keeps in close touch with his friends by cutting their hair. Perhaps this choice of profession dates back to his name of Thistle Head McGoon in the Senior Kid Day program. We don't know, but it could be.

Peggy Archer is now running a matrimonial bureau in Reno, Nevada. No doubt this is a result of her happy high school experiences in Gruver. At least she's willing to share her happy experiences.

Verna Gail Allen is now acting as Hitler's right hand in dishing out orders to the League of Nations. She attracted Her Hitler's attention by her brilliant career as a lawyer before she went abroad.

Olen Riggs is slowly winning recognition through his romantic poetry. His poetry is written

somewhat in the manner of Byron, yet it is rather like Shelley sometimes, too. His inspiration must have come from his childhood sweethearts—orchids to them!

Richard Shedeck is a manufacturer of over-sized shoes for the lean and lanky. His previous troubles in securing shoes of the proper size and of a moderate price led him into this great work. He has found it much less expensive in the long run.

Willie Mackie followed her secret ambition to become the head of a nursing home. She says a nursing career is a wonderful thing, but that if it stood between matrimony and a career that she would choose matrimony every time - and what's more she has three times already.

Idros Maize is the vivacious young red head in the shoes of George White's Scandals. She leads a merry, merry life, but who wouldn't under the circumstances.

J.R. Keim has just won fame and fortune in the annual speed races at Indianapolis. He plans to soar to new heights next week by breaking the world's speed record at the Salt Flats in Utah.

Merle Mizar is mixed up in the political whirl of Gruver, having recently been elected mayor of that city. It is hinted that there were probably some shady transactions in the matter - how can we doubt it?

Sammie Morris is one of the most popular torch singers of

the season with Mickey Rooney's orchestra. Just for the sake of gossip we might add that he found her in a night club in Shanghai where she was getting her first start.

Arlo Unruh, formerly known to his classmates as Allison, was seen stepping out of his Rolls-Royce accompanied by the lovely and glamorous Miss Shirley Temple the other night. When last seen they were entering the Coconut Grover.

We see Janelle Womble busily engaged in feeding her flock of prize leghorns on a small farm in the backwoods of Connecticut after a hard and trying day's work in the village Primary Department.

Robert Harbour, believe it or not, backs many successful hits on Broadway every season. His Friends say that he and the beautiful blonde dancer who is now appearing at the Stork Club will soon make a trek toward the altar.

Virginia White is finally a cowboy's sweetheart on the Bar-None Ranch. She didn't get the ranch she wanted, but she finds this one will do just as well, especially the foreman, who is "really" handsome.

Howard Perry has become quite a diplomat since the people of 1940 last saw him. (Not that he wasn't always a roaring success with the girls!) He has been in Nitpia for the last few years and has become quite distinguished. Just lately, however, he has been over in old Reversia trying to get things turned the right way in spite

of our modern day Corrigan! Joyce Shieldknight is now owner of a chain of skating rinks. Although she has become very wealthy, she once skated too far, and now she looks at him across the breakfast table very morning.

Roy Reed has just returned from an island in the Southern Pacific where he has become a multimillionaire from the manufacture of grass skirts. It must have been a little hula-hula girl who was his inspiration but at any rate, what an inspiration and what skirts!

Beuna Vernon, popular stage star of past years, is trying to stage a come back as Scarlett O'Hara in the Broadway production of *Gone With The Wind*.

Cecil Reynolds has taken over the duties of public enemy No. 1. His career in crime has to compete with his ardent practices on the fiddle. His rackets now hold New York in terror. Whether it be the screeches of his violin or his crimes that cause this terror, we are at a loss to say.

Bonnie Gatlin changed her tactics a little bit and married a trapper who lives in Padunk, Alaska. They have made their fortune in the Gold Rush of 1949. As a side-line-can you believe it? She is running a possum farm.

Henry Horn is the first aviator to make a non-stop flight to the South Pole and back. He is now preparing to write a book on the "Emotional Life of the Penguins," on which he has made an extensive study.

Juanita Hendricks is the years most sensational bubble dancer at the world's fair of 1955. She's really quite a gall

Ledru Jacobs has just retired from a professional basketball career. He has made a study of horticulture and is now sole owner of "The Little Flower Shop Around the Corner."

Kyble Lackey turned out to be a sensation in the swing band line. Her band, the "Dizzy Darlings" keeps us jitterbugs till late in the night, but what's sleep when there's syncopation! Julia Kern is now Dr. Kildares assistant at his hospital. It is hinted that she has interests there other than nursing.

Betty Morton has gained the coveted position as the editor of *College Humor* and *Whiz Bang*. It is rumored that she will soon take a voyage on the sea of matrimony with the editor of *Esquire* At least they'll have a lot in common.

A.L. Jackson has become a noted lecturer for Women's Clubs. He is speaking before the ladies Humane Society for the aid of Crippled Cats. Next week on the subject "The Uses of Psychology in the Treatment Of Cat Diseases." All ladies just adore him?

Doris Jean Russell is editor of a Column "Comfort For The Love Lorn," in the *New York Times*. She is truly another Dorothy Dix. Her advice is based on her high school experiences, and she really knows her stuff.

And Mrs. Caldwell?? She is now head of the Art Department at Vassar, the famous school for girls, but she is going to retire soon because of the success of her stories of recent paintings on Atlantic Nudist Colony.

After amazing science with the invention of the time machine we were very surprised to learn that Roy Lee had

suffered tal collapse, because he couldn't bring us back to dear old SHS. He is now in his second childhood. He spends his time playing cowboy and Indian. In his spare time he cuts out dolls.

## HISTORY OF THE CLASS OF '40

A group of young Crusaders started out in the fall of '35 with heads held high and hearts set for new fields to conquer. The first field of battle they approached was called Freshman field. Their fight was hard on that field-not very bloody but plenty painful at times. They were led that year by Miss Barbara Hawkins, a young spirited leader. She helped them all over the hard bumps of initiation and prepared them for what was to follow. The battle was tough, but young crusaders who put their hearts into the fight always come out ahead as this troop did. The only addition to the ranks was Thora Jean Edwards, who had won all the battles in her home field and who was looking for new fields.

When the Freshman field had been left far behind this sturdy group came to another called Sophomore. By this time some of the little group had set out for other fields-Ann Davidson, Mary Haun, Charlien Ringer, Frank Cheney and Eugene Sanders all left then. But the crusaders gained a few so their loss was compensated. The addition to the group were Herman McClellan, Howard Perry, and Eula Faye Carpenter. The Soph battle wasn't half so hard as the first one had been. Of course there were only 38 brave crusaders while before there had been 42; but these 38, more seasoned and experienced. No, the Sophomore battle was comparatively easy. Of course, there were a few bumps and scratches, but most of it was just fun. And under the leadership of Wayne Wilkins, it was easy to pass over another field and trek on toward their goal.

The next field of battle was reached after a long journey. It was called Junior. This time a few were lost, but many were gained. Those who wandered off in search of something else were J.T. Hitt, and Virgil Rossen. Everyone was sorry to see them go, but everyone was glad to welcome new members. They were Sammie Morris, Elizabeth Walberry, Ann Davidson, James Beck, Harold Graves, Robert Phelps, and Allison and Eli Unruh. The number was 43, but the battle became a little more difficult. There were a few new things to contend with, but Miss Revah McLain helped them and the junior field was finally over come.

Then after many hard fights and difficult times, the group once again came before a field of battle. But this field was different-for it was the last field that this crusade was to fight upon. After this battle the small group of students would separate and each go his own way toward new things. This battle field was called Senior. The ranks again had diminished and again replenished. Those who were lost somewhere on the journey were Robt. Phelps, Patricia Snider, Elizabeth Walberry, Ann Davidson, James Beck, and Edward Bradford. The new ones who were admitted into the ranks were Joyce Shieldknight, Bonnie Gatlin, Peggy Archer and Raymond Scott. Two of the number were lost during the battle-Dale field, and Raymond Scott-but the others remained staunch and true until at last the battle was ended and the battle was won.

A sigh of relief ran through out the file of the young crusaders, and yet there was a look of sadness about their eyes a look of something lost. But they stop and think of the new things which lie before them, so they throw back their heads and laugh. There are new things today new places to go-a world of places open for those who will only enter.

## 'Breathed' Smoke Dangerous

(FORT WORTH, July) Which is more dangerous- cigarette smoke that is inhaled or the smoke that comes off the end of the cigarette?

The answer is surprising, but the "side-stream" smoke, or smoke that comes from the tip of the cigarette, is much more dangerous. That is the opinion of Dr. Elbert D. Glover, assistant professor of health education at Texas Christian University.

Glover explains that when smoke is inhaled, the tobacco in the cigarette, the cigarette's filter and the smoker's lungs remove many of the dangerous chemicals from the smoke.

"The smoke that the smoker exhales is much less dangerous, Glover explains.

"A lot of people just don't know the dangers of second-hand smoke," the TCU professor says. "Since the side-stream smoke is produced at a much lower temperature than the smoke that is inhaled, many of the chemicals are not burned away," he adds.

Glover recently has completed his latest book, "Tobacco and Your Health: From Cigarettes to Snuff." He has also worked extensively with the American Cancer Society and has toured the country putting on "stop smoking" seminars.

Glover says his findings about side-stream smoke have led him to advocate the enactment of city and local ordinances to restrict smoking in public areas.

Glover terms second-hand smoke as a real menace to public health.

## Golden Gleams

Science is the knowledge of consequences and dependence of one fact upon another.

-Thomas Hobbes.

Experience is the mother of science.

-H.G. Bohn.

Science is organized knowledge.

-Herbert Spencer.

Science arises from the discovery of identity amidst diversity.

-W. J. Jevons.

Science increases our power in proportion as it lowers our pride.

-Claude Bernard.

All human science is but the increment of the power of the eye.

-John Fiske.

Upward, Ho!

Sure, there are splinters on the ladder of success, but you'll never notice them unless you are sliding down.

-Era. Talbotton, Ga.

U.S.D.A. CHOICE—BEEF LOIN	\$2.98
T-Bone Steak.....lb.	\$2.98
U.S.D.A. CHOICE—SIRLOIN	\$2.49
Tip Steaks.....lb.	\$2.49
EXCELLENT FOR QUICK MEALS	\$1.59
Pork Cube Steaks.....lb.	\$1.59
FRESH Smoked	\$1.79
Ham Center Slices.....lb.	\$1.79
RODEO SMOKED	\$1.49
Dinner Sausage.....lb.	\$1.49
RODEO—SMOKED	\$1.89
Pork Chops.....lb.	\$1.89
RODEO—BY THE PIECE	98¢
Meat Bologna.....lb.	98¢
RODEO PICKLE LUNCHEON OR SALAMI	\$1.09
Sliced Bologna.....lb.	\$1.09



**Round Steak**

EXCELLENT FOR QUICK MEALS

**\$1.98**

U.S.D.A. CHOICE BUTCHER BLOCK BEEF ROUND



**Sirloin Steak**

EXCELLENT FOR QUICK MEALS

**\$2.29**

U.S.D.A. CHOICE BUTCHER BLOCK BEEF

**have lower totals**

**SIX FLAGS OVER TEXAS DISCOUNT TICKETS**

REG. 9.95 **\$8.49**

MAC 'N' CHEESE LIMIT 4

**Kraft Dinner 28¢**

7 1/2-OZ. PKG.

HUNTS Tomato Sauce..... 5 89¢

GLAD Garbage Bags..... \$1.09

VAN CAMP Pork and Beans..... 4 \$1

FRESH DAIRY

CAMELOT GRADE 'A' Large Eggs **62¢**

DOZ. LIMIT 2

KRAFT DRESSING

**Miracle Whip \$1.09**

32-OZ. JAR LIMIT 1

DEL MONTE Pear Halves..... 57¢

KRAFT MINIATURE Marshmallows... 2 79¢

PURINA BUTCHER BLEND Dog Food..... \$3.64

FROZEN FOODS

**Jeno's Pizza 86¢**

ALL FLAVORS 12-OZ. .10-INCH LIMIT 3

HEALTH AND BEAUTY AIDS SPECIALS

Overnight Diapers **\$2.28**

INTENSIVE CARE Vaseline Lotion **\$1.49**

FOIL WRAPPED Alka-Seltzer.. **83¢**

FOR LAUNDRY Oxydol Detergent..... \$2.86

WESSON Wesson Oil..... \$2.34

Breaded Okra..... 69¢

Whip Topping..... 79¢

White Bread..... 59¢

**STORE FOR YOU!...**

**Ideal Food Stores**

**Food Stamps Buy More At Ideal...**

**T SHIRT CLASS**

Tab Front & V Neck

TIME: July 19-26 from 9 a.m. to 12 noon

TAUGHT BY: Faye Gillispie

**SIGN UP NOW**

Call 659-2080 or come by the Kaleidoscope for more information and to sign up for classes.

**KALEIDOSCOPE**

715 W. 7th Spearman

July 19-V Neck July 26-Tab Front



## YMCA News

### NEW AQUA EXERCISE CLASSES

Morning and evening water exercise classes will begin on Tuesday, July 15 at the swimming pool. Cindy Schneider will lead the classes each Tuesday and Thursday. Morning sessions will be from 9:15-10:00 a.m. and night classes from 6:00-7:00 p.m. There will be four weeks of classes for \$10 per person.

### Z-93 DANCE ON SATURDAY, JULY 12

Beginning at 7:30 p.m. and ending at 9:45 p.m. will be the junior high age dance at the YMCA. From 10:00-12:00 Midnight the senior high and older crowd will dance to the disco music of Amacron Z 93. Cost is \$3 per person.

### FAMILY NIGHT SWIMS

Each evening, except Thursday (tonight) will be Family Swim Time, from 6:00-7:30 p.m. With more benches in the swimming pool park and lots of shade, the opportunity for a picnic and swim for the families is enhanced. Bring along a picnic and swim suit and join the fun for a swim and late night swim.

### TEEN SWIM

There will be a teen swim night on Thursday (tonight) at the pool from 6:00-7:30. Come along after work and enjoy the fun with diving and games in the pool.

### RESULTS OF THE CONTESTS ON JULY 4

Quite a number of boys and girls, men and women participated in the contests conducted by the YMCA on July 4. The results of winners are:

**MINI MARATHON**  
Those placing were: Men's 6.0 Mile Run: Greg Clark, Ft Collins, Colorado; Robin Klein, Borger; Mike Attocknie, Perryton; Isabel Martinez, Spearman; Ray Chaffee, Fritch. Women's 6.0 Mile Run: Connie O'Mara, Spearman. Men's 3.2 Mile Run: Nick Wirsdorfer, Spearman; Keri Foster, Gruver;

Jim Brown, Austin; Mike Lopez, Borger; and Dave Warren, Borger. Women's 3.2 Mile Run: Kerri Holt, Spearman; Stephanie Brock, Spearman; Janie Hinten, Spearman; Lois Wendel, Borger; Nan Warren, Borger.

Sack Race, 8 & Under: 1. Travis King, 2. Nancy Ivey, 3. Sharon Thomas.

Sack Race, 9-12: 1. Carl Urban, 2. Julie Latta, 3. Tammi Thomas.

Sack Race 18-Up: 1. William King, 2. Tom Latta, 3. Jan King. Overall Trophy went to William King for Sack Races.

### SKILLET TOSS

18 & Up: Women: 1. Connie O'Mara, 2. Adela Lopez, 3. Sandy Heinrich.

18 & Up Men: 1. Tom Latta (70'), 2. Allen Alford, 3. William King.

Overall Trophy went to Tom Latta in the Skillet Toss

### 3-Legged Race

8 & Under: 1. Susan Sanders & Sharon Thomas, 2. Travis & Jason King, 3. Fowler Palmer & Mark Brown.

9-12: 1. John Sullivan & Steve Womble, 2. Carrie Guthrie & Donda Poole, 3. Lester Sullivan & Margaret Espinosa.

13-17: 1. Lana Paul & Lee Ann Gibner, 2. Andrea & Allen Mires, 3. Kelley Crawford & Tonya Sexton.

18 & Up: 1. Tomm Latta & Stan Hudson (overall plaque) David Kedweall & William King, 3. Janie Henton & Sheri McWhirter.

### Inner Tube Relays

8 & Under: 1. Travis King, 2. Logan Hudson, 3. Nancy Ivey

9-12: 1. Margaret Espinosa (overall plaque), 2. Shelly Dunning, 3. Carrie Guthrie.

### Teams in Inner Tube Relays

13-17: 1. Jane Hartsell, Felix Sandoval, Gary Thomas & Andy Francis, 2. Robbie Heinrich, Pat Tucker, Lee Ann Guthrie & Lana Paul, 3. Andrea Mires, Kim Elbert, Jodie Zschiesche & Kellie Crawford.

**KITE FLYING CONTEST** was won by Ann Sheets and she received a plaque for her entry.

### Water Balloon Toss

5 & Under: 1. Sara Sanders, 2. Kerri Pearson, 3. Josh Howard

6-8: 1. Sharon Thomas, 2. Mark Eakin, 3. Chris Williamson.

Team 9-12: 1. Alan Beeson & Keith Slaten, 2. Steve

Womble & John Sullivan, 3. Tisha Peary & Carla Latta 13-17: 1. Mark Guthrie & Pat Tucker (Overall Plaque) 2. Lee Ann Gibner & Lana Paul, 3. Jan Hartsell & Felix Sandoval. 8 & Under: 1. Nancy Ivey & Cammi Brown, 2. Travis & Jason King, 3. Sharon Tomas & Brandi Schneider

### Flag Football teams

Team A: Jamie Bulls, Andy Francis, Kurt Spoonmore, Philip Lozano, Billy Pat Underwood, Lee Ann Gibner, Byron Sutterfield

Team B: Steven Tindell, David West, Jan Hartzell, Karrey Bodey, Ricky Torres, Devin Slaten, Kellie Crawford and Mike Goff.

Anyone who has not picked up the ribbons for placing in each of these contests is asked to stop by the YMCA between 9:00 and 6:00 weekdays.

## Heat Gives Volcano Punch

Volcano—the word goes back to Roman times. People then believed that Vulcano, a volcanic island in the Mediterranean Sea, was the entrance to the world of the ancient Roman god of fire.

"Volcano" is defined as both the opening in the earth's crust that emits hot rock, and the hill or mountain formed by the ejected matter.

What causes the earth to open up and spit enough material to make a mountain? Deep beneath its surface, the earth is extremely hot. When allowed by a crack in the earth's crust to expand and liquefy, this superheated rock moves upward along narrow fissures.

Just a few miles below the surface, the hot rock—or magma—usually collects in a reservoir, where pressure builds. It is this "magma chamber" that feeds the volcano. Sometimes the gas in the magma chamber gathers so much pressure that when it finally bursts free it produces a violent explosion.

The rock spewed forth is called lava, whether it emerges as a solid or a liquid. If it comes out as liquid, as in Hawaiian volcanoes, it is called lava flow, but if it is solid, it is termed lava rock.

## Tax Exemption Could Fuel Texas Gasohol Production

The head of a Central Texas farmers cooperative which plans to build an ethanol producing plant told a House Agriculture Subcommittee, chaired by Rep. Dan Kubiak of Rockdale, that the State of Texas could best help the fledgling industry by granting a fuel tax exemption on gasohol.

Kenneth Johnson, President of Central Texas Grain Products Incorporated, said that development of the industry in Texas would serve dual purposes. "What we are doing is creating a new, stable market for our grain which will not depend on the whim and fancy of federal farm policy nor on the vacillations of global power politics," he said. "At the same time, we will be making a very real contribution toward American energy independence."

Gasohol has already been granted a four cent federal tax exemption, and the state exemption would help to further narrow the gap between the price of gasohol and regular unleaded gasoline. The gasoline-ethanol mix is now available on a limited basis in Texas.

Johnson said the development of a new industry would help American farmers who are being plagued by decreasing crop yields, skyrocketing interest rates and rising energy-related expenses. "In producing alcohol from grain, we feel that we can have a market for our grain at a fair price, and contribute in a very real way to America's energy independence," Johnson said.

A favorable feasibility study has already been completed for the Central Texas plant, which will be located in Hutto. Five other plants—two in Texas—with the capacity to produce 50-60 million gallons each of ethanol from sorghum and other feedstocks are also planned.

The other Texas farmers cooperatives involved are the High Plains GPI Cooperative in Bailey County and the Northwest Texas Grain Producers Cooperative in Moore County. The three Texas plants would

produce 150 million gallons of ethanol each year, or approximately 30 percent of the President's proposed national goal for 1981.

Besides ethanol, valuable protein for feeding livestock would be produced as a by-product at each of the facilities.

### ONE MINUTE SPORTS QUIZ

(Correction: Roberto Duran was the winner of the recent Leonard-Duran welterweight title fight.)

1. Who won the Danny Thomas-Memphis Golf Classic?
2. John McEnroe is known in what sport?
3. Who recently had a no-hitter, the first since April, 1979?
4. Kathy Whitworth is known in what sport?
5. Who was the last baseball player to lead in batting, RBI's and homers in a single season?

### Answers To Sport Quiz

1. Lee Trevino.
2. Tennis.
3. Jerry Reuss, L.A. Dodgers.
4. Golf.
5. Carl Yastrzemski in 1967.

### ON TAX CUT

The Democratic-controlled Senate rejected a \$36 billion Republican tax cut plan proposed on Ronald Reagan's behalf. Democrats promised to develop their own tax-reduction proposal by Sept. 3.



First place winners in the Men's Divisions for the 3.2 mile run were (L to R), Mike Lopez, Borger; Keri Foster, Gruver; Nick Wirsdorfer, Spearman; Dave Warren, Borger; Jim Brown, Austin.

### ON DRAFT REGISTRATION

Peacetime draft registration for men was set to begin July 21, but opponents filed suit to try to kill it as unconstitutional sex discrimination. Selective Service Director Bernard Rostker said President Carter will issue a proclamation, instructing all 20-year-old men to register the week starting July 21. He said all 19-year-old men will be required to register the week starting July 28.

Secretary Harris warns of unrest among blacks.

Curbs urged on selling of drug paraphernalia.



**Hardest!**  
"My hardest job always comes before breakfast."  
"What's that?"  
"Getting up."

**Cheerfully Credulous**  
"Do you believe that awful story they are telling about Alice?"  
"Of course I do. What is it?"

**Pity The Boss**  
"Where do you keep the round envelopes, sir?"  
Boss: "What in the world do you want with round envelopes?"  
Stenographer: "You said I was to mail circulars, sir."

**And Flavor**  
"Your husband gets a lot of sentiment out of his pipe, doesn't he?"  
"Indeed he does. It's perfectly disgusting to see him clean it."

**Trusting Souls**  
"Why is it," asked a visitor to the United States Mint, "that they stamp 'In God We Trust' on the pennies?"  
"That," explained the guide, "is for the benefit of the people who use them for fuses."

WE RESERVE THE RIGHT TO LIMIT PRICES EFFECTIVE JULY 10-12, 1980  
SPECIALS GOOD WHILE SUPPLY LASTS - LIMITED SUPPLY

## INFLATION FIGHTING SPECIALS FROM...

LAY'S REG. 99¢  
**POTATO CHIPS** 6 OZ. PKG. **79¢**

REFRESHING  
**COCA-COLA**  
6 PACK CANS **\$1.49**

**KRAFT SPECIALS**

AMERICAN SLICED CHEESE 12 OZ. PKG. **\$1.29**

MACARONI AND CHEESE DINNERS 4 7 1/2 OZ. BOXES **99¢**

CREAMY CUCUMBER-FRENCH THOUSAND ISLAND DRESSING 2 BTL. **99¢**

KRAFT CARAMELS 14 OZ. PKG. **59¢**

ROXEY DOG FOOD 7 FOR 1.

BORDEN'S COTTAGE CHEESE 12 OZ. CTN. **79¢**

BORDEN'S BUTTER MILK 1/2 GAL. CTN. **\$1.19**

BORDEN'S ICE CREAM SANDWICHES OR NUTTY BUDDIES 6 CT. PKG. **89¢**

## COOKED FOODS MENU

- BURRITOS ..... 69¢
- TACO ROLLS ..... 69¢
- CORN DOGS ..... 59¢
- GERMAN SAUSAGE ..... 79¢
- HOT LINKS ..... 79¢
- MILD LINKS ..... 79¢
- BBQ CHICKENS ..... \$3.49
- BBQ BRISKET SANDWICH ..... \$1.49
- BBQ SPARE RIBS ..... LB. \$3.99
- SOUTHERN FRIED PIES ..... 39¢
- TACQUITAS ..... 35¢
- CHILI RELLENOS ..... 99¢
- TAMALES ..... 39¢
- BBQ SANDWICH ..... \$1.25
- 1/2 LB. HOT DOGS ..... \$1.19
- FRIED CHICKEN QUARTERS ..... \$1.19
- 1/2 LB. HAM SANDWICH ..... \$1.49
- POCHITO ..... 69¢
- BEER BATTERED COD FISH ..... 39¢
- CHILI, PER PINT ..... \$2.39
- CHICKEN FRIED STEAK SANDWICH ..... \$1.25
- STEAK FINGER SANDWICH ..... \$1.25

WOLDFOP  
**FACIAL TISSUE**  
39¢ BOX

REGULAR/ELECTRIC PERK  
**SHURFINE COFFEE**  
1 LB. CAN **\$2.99**

## I'm bowled over by the weight I lost at Pat Walker's: 32 pounds!

**Shirley Brenk's True Story:**

I don't know where my weight came from, but I guess my snacking had a lot to do with it. At 161 pounds, I really had big hips and thighs, and about three rolls around my middle. Skipping breakfast didn't seem to help. Even my bowling wasn't improving my figure.

One day, at the trucking company where I work, I was talking to a trucker's wife. She used to be very fat, and I couldn't believe how much weight she had lost. When she told me she'd been going to Pat Walker's, I went right on over and started my own weight loss program.

Now, with Pat Walker's passive exercise treatments, I'm down to 129 and, for my 5'9 1/2", that's almost perfect. (One of the truck drivers told me that I'm as slim as a model!) Pat Walker's taught me the right way to eat, too—I eat a good, big breakfast now, and feel much better for it.

I really recommend Pat Walker's. Look what they did for me!

Me in my "hippy" days.

**Free Figure Analysis**

Make an appointment now for a free, no-obligation consultation at Pat Walker's. We'll explain how our program works, from the no-muss, no-fuss passive exercise treatments to our belief in your right to privacy. We'll tell you how much you need to lose, how long it will take, and the total cost of your complete figure correction, based on four dollars per thirty-minute treatment.

**Call Now!**

## Pat Walker's

Pat Walker's Figure Perfection Salons, International  
More than 28 years of success

514 S. MAIN - PERRYTON  
**435-3623**

111 MAIN - CANADIAN  
**323-8391**

© 1980 Pat Walker's Figure Perfection Salons, International





FUN, FOOD AND FELLOWSHIP was enjoyed by Spearman residents as they observed an old fashioned 4th of July.

**RECIPE**

By Sarah Anne Sheridan  
Eggplant Casserole

The eggplant is a vegetable whose flavor is enhanced and often more desirable when combined with a variety of ingredients. This versatility, therefore, makes it a queen among cooks who enjoy turning out delicious casseroles. This recipe while simple, is one designed for those who like the subtle taste of the eggplant.

- 1 large eggplant, pared and cut into pieces
- 1 medium onion, quartered
- 3 T butter
- 1 slice of white bread
- 1/2 c grated sharp cheese
- 1 egg, separated
- salt and pepper

Boil the eggplant and onion until tender. Drain well and chop finely. Add butter, crumbled bread, half of cheese, egg yolk, and seasonings to taste. Mix well. Beat egg white until stiff and fold into first mixture. Pour into a buttered, shallow dish and sprinkle remaining cheese on top. Bake for 1/2 hour at 300 degrees.

Greek official links U.S. bases pact to NATO re-entry.  
Social Security trustees warn on old-age benefits.

Bloodmobile in Gruver July 15.



BLOOD  
Share It...

**Americans consuming less sugar**

(FORT WORTH, July) America's love affair with sugar may be coming to an end. That's the opinion of Dr. Nell Robinson, chairman of Texas Christian University's home economics department.

Robinson says that for the last two or three years the country's per capita consumption of sugar has gone down. "It's still way too high, but I think it's peaked, and we're seeing a downward trend," Dr. Robinson says.

Robinson cites statistics from the United States Department of Agriculture which shows that the typical American consumes an average of 130 pounds of sugar and sweeteners per year. This high intake comes not only from the traditional white granulated sugar, but from sugar in cakes, pies, ice creams and soft drinks, she explained. Surprisingly high levels of sugar can also be found in catsup, salad dressings and processed foods.

The nutrition specialist says the principal drawback to a high sugar intake is that it provides calories and little else. "Although a lot of nutritionists object to the term 'empty calories,' it's probably a good description of what sugar provides," she explains. Robinson says that while sugar may be providing the body with needed calories, it does little in the way of supplying needed nutrients.

Another drawback to sugar is its effect on teeth. Robinson says sugar is a prime factor behind most tooth decay.

Robinson recommends substituting fresh fruits for snacks like candy bars and cakes, especially for children. She also suggests cutting back on carbonated drinks. These, she says, contain large amounts of sugar.

Sen. Stevenson attacks Israeli settlements policy.

Egypt reimposes martial law along Libyan border.



Terri Womble and Rosa Richeson of Baker & Taylor Women's Association dish up hamburgers for the hungry people at the 4th of July celebration.

**Tips On Eliminating Garden Pests**

Just as you love beautiful flowers, so do insects. Flowers that are a feast for the eyes serve as breakfast, lunch, and dinner for these pests. Luckily there are some safe, effective ways to keep a garden from being devoured by predators.

Aphids can cause all kinds of damage to flower beds. These tiny lice-like pests, which come in a variety of colors, settle under the foliage and on new shoots. They suck the plant's juices, causing malformations of the leaves and flowers; they can also spread diseases from one plant to another.

**Take Action**

Get rid of these insects by washing them off with a strong stream of water from a hose. If this treatment doesn't discourage them, kill them with a safe, plant-derived insecticide. (Check with your garden supply store for specific recommendations.)

Beetles also can be a big problem. Adult beetles destroy leaves, flowers and fruit; their larvae can damage plant roots. One of the most voracious types is the Japanese beetle, a metallic-green, half-inch long creature that is particularly fond of roses. If roses are not around, the beetles will eat almost any plant. In the past sprays were used against them, though these poisons did not prove to be entirely effective.

Now, however, there is a safe, easy-to-use new trap called BAG-A-BUG™ that will help fight Japanese beetles without hurting flowers, people, pets or the environment. This trap is unique in that it uses a synthesized beetle sex attractant, known as a pheromone, along with a floral scent to lure insects away from valued flowers and vegetables.

Beetles of both sexes fly toward the enticing aroma, hit a plastic vane and fall into a plastic bag from which they cannot escape. When the replaceable bag is full, simply throw it away.

**Beware Of Cutworms**

Other destructive garden pests, cutworms, live in the soil during the day and, at night, come out and attack flowers and vegetables, chewing through and completely destroying their stems.

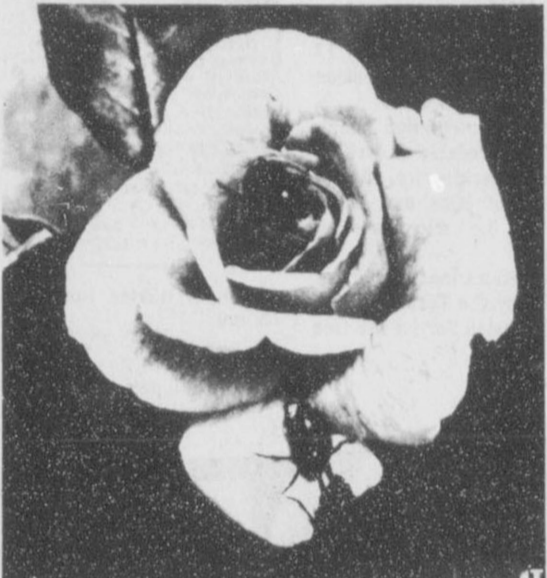

Japanese beetles are one of the most serious garden pests. They destroy a wide range of flowering plants and relish roses in particular. The beetles can be combated effectively with traps instead of with poisonous insecticides.

**Use Paper Cups**

Protect plants with cardboard rings or bottomless paper cups, pushing the collars an inch or two into the ground around the tender stems. The worms will be unable to cross the barrier and the plants will be safe.

**Have A Beer?**

Slugs thrive in moist gardens, chewing holes in the bottom leaves of plants such as delphiniums and hollyhock, and leaving a slimy trail. Beer is their fatal weakness. Leave a dish of the brew out in your flower bed, and the slugs will flock toward it and drown.

Spider mites are tiny, barely visible insects, usually red in color, that suck sap from leaves and build webs on their undersides. Wash the webs off the leaves with a strong spray from a hose. If this doesn't work, check with your extension agent for an appropriate miticide.

Vigilance is your best weapon against insect pests. Check your garden regularly and take prompt action at any sign of an insect infestation. Wherever possible, use safe, non-poisonous weapons against the unwanted invaders.

France, Spain worry about effects of trade problem.

THE OLD FISHERMAN CAUGHT ANOTHER LOAD

**FRESH SHRIMP**

NOT FROZEN FROM THE BOAT TO YOU

\$4.00 LB. 10% OFF ON 10-LBS. OR MORE

Scallops Crab Meat Breaded Shrimp  
Full Water Channel Cat Red Snapper Flounder Ocean Trout  
Red Fish Frog Legs Lobster Calf Fries

**SATURDAY July 12**  
Main and Hwy 15 Spearman, Texas

**SUNDAY July 13**  
Junction 54/287 Stratford, Texas

10 A.M. - 6 P.M.

BATTLE-SHARE MEAT AVAILABLE

**No One Is Immune To Traffic Accidents**

The magnitude and severity of the traffic safety problems are not readily seen by individual motorists in their day to day driving. The reasons are not hard to find: most accidents are not catastrophic and usually "happen to someone else". In addition, the chance of being killed on an average 10-mile trip is extremely small—about one in 3 million and is not considered a high risk by most drivers and passengers.

It is these short-term risks that influence the individual motorist's reaction to traffic safety, but it is the long-term statistics which produce a problem of major importance.

No one is immune. Catastrophe on the streets affect infants, the elderly, pedestrians, drivers, riders, and especially those in their most vigorous and productive years (15-35). Formerly, 47 States and Puerto Rico had compulsory helmet use laws, but in the past two years these laws have been repealed in 26 States, Texas included, with startling results. Fatal head injuries among motorcycle crash victims have doubled. Riders who do not use the helmets have twice as many moderate to serious head injuries, and three to nine times as many fatal headinjuries as do helmeted riders. Motorcycle registrations have increased more than six-fold in the past 15 years. This growth has been accompanied by a proportionate rise in accidents, deaths and injuries. Decreased helmet use, lack of conspicuousness of vehicle and rider, inadequate rider protection, and inadequate driver training are among the reasons for the rise in motorcycle accidents and deaths.

An informed and cooperative public is crucial to the success of Traffic Safety. Public communication helps create the atmosphere which allows other programs to work even though it cannot by itself bring about behavioral change. This is especially true with regard to the 55-mph and drunk driving programs. The speeder and drinking driver separated are serious enough but in most cases the drinking driver speeds and the problem is compounded. The single car accident late at night or early in the morning (1-3 a.m.) attest to the problem. Traffic Safety Specialists forecast if immediate and strong enforcement of drinking drivers and speeding drivers are not maintained in areas there will be an increase in accidents and fatalities.

600 Cambodians leave Thai camps.

Liberian delegation seeks aid in U.S.

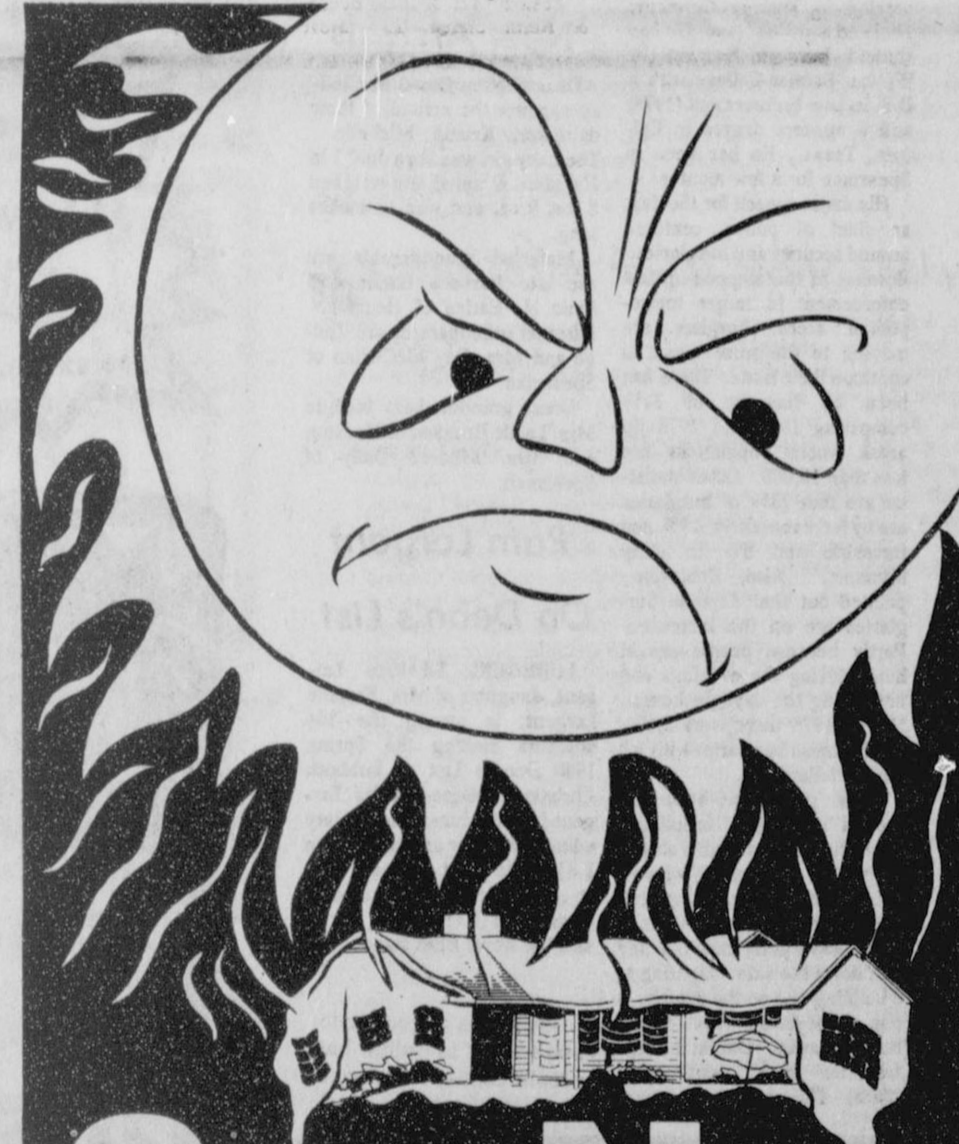

**START NOW!**

**Beat summer heat and manage energy wisely**

Insulate your attic. On a hot summer day, coming home to a cool, air conditioned house sure helps beat the heat. But in an uninsulated house, air conditioning can contribute up to 75% of your utility bill. And with the recent rate increase, this summer's bill will be higher than usual. You can take steps now to make sure you pay only for the cooling you actually benefit from, by insulating your attic. Insulation helps keep hot air from filtering into your home, causing your air conditioning to work harder. And insulation can pay for itself in year round cooling and heating savings. Why not put insulation in your attic, today?

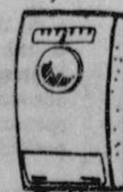

For more information call:

**COMMUNITY PUBLIC SERVICE**  
Your Electric Light & Power Company



**Best Of Press**

**Definition**

Courtship: The art of helping a man discover for himself that he's going to marry you.

-Atlantic Reserve Fleet.

**You Can**

You can make the average man mad by referring to him as an average man.

-Herald, Greensboro, N.C.

**The Enforcer**

We search for traffic solutions, but nothing better is yet known than to have a police car right behind you.

-Eagle, Wichita.

Alfred E. Kahn, Carter's inflation fighter:

"It appears at long last the Consumer Price Index is improving. Though I must caution, there is still a long way to go."

**REQUEST FOR PROPOSAL**

The Hansford County Hospital District requests proposals for professional services in conjunction with the National Energy Conservation Policy Act, 10 CFR 455. Bids must be received on or before August 7, 1980.

Services to include the design of a new domestic hot water heating system, revised piping and balancing of the two existing hot water boilers and redesign of the existing reciprocating chilled water supply control system.

**Requirements for bidders to include:**

- 1) Licensed, professional engineer or architect/engineering firm within the State of Texas,
- 2) Experience with mechanical and electrical energy conservation retrofit projects,
- 3) Capability to complete design work within time required.

Total project not expected to exceed \$11,700.00.

For further information, bidder to contact Jerry Taylor at the following address:

Hansford Hospital  
707 S. Roland  
Spearman, Texas 79081  
816-659-2535



# THANK YOU

The Board of Directors of the Spearman Chamber of Commerce would like to thank the following for donating to the fireworks and watermelon fund and making the fourth of July a huge success.

N. F. Renner  
First State Bank  
J. E. "Chunky" Blackburn  
Kaleidoscope  
Brook Insurance  
Rho Rho  
Town & Country Club  
Mason & Hinton  
Brown, Graham & Co.  
Lions Club  
Rotary Club  
Allen Varnou  
Mrs. B. J. Garnett  
Happy Homes  
Gladia Flower Club  
Consumers  
Spearman Study Club  
B & B Farm  
Baker & Taylor  
North Plains International  
Hansford Implement  
John Hutchison  
Collard Insurance  
Speartex Grain  
Golden Spread Sales  
H & H Water Well  
Interstate Savings

Spearman Super Service  
Hickerson Jewelers  
Gordon's Drug  
Anthony Electric  
Raymond Sparks  
Lusby's  
Roscoe Nelson  
Kids Stuff  
Bill Jackson  
Cloyd Windom  
Dennis Nelson  
Moose Lodge  
Don Kunselman  
Baker & Taylor Women  
Gwenfred Lackey  
Serendipity  
Northern Natural  
Servitors  
Mrs. R. B. Archer  
Juan Avila & Family  
Manuel Gomez & Family  
Aracily Nava  
Arturo Vargas & Family  
Runy Saldivor & Family  
The Rosalez Family  
Mr. & Mrs. Audres Benavidez  
Mr. & Mrs. Eusebio Vela  
Homorros Olivas  
Miguel Espinosa  
Perceptor Epsilon Zeta  
Cinderella Beauty Salon  
National Hardfacing  
Verlin Beck

## Presbyterian Church News

There is a Sunday Church School class for everyone every Sunday at 9:45 a.m. and a concerned teacher in each class with an interesting, well prepared Bible lesson.

The Rev. Carter McKemy will be preaching at the service for the public worship of God on Sunday, July 13 at 11:00 a.m.

There is a warm, Christian welcome awaiting you at the First Presbyterian Church.

## Police Chief Speaks To Rotarians

John Hutchison, Program Chairman of the local Rotary Club, introduced Chief Ron Robinson a Rotarian and chief of police for the City of Spearman.

Rotarian Robinson began his speech by giving a classification talk, which introduced him to fellow Rotarians. Mr. Robinson is married and has an eight year old daughter and a four year old son. He was born in Cheyenne, Wyoming 28 years ago. He spent eight years in the Air Force as a security policeman, serving in Turkey, Germany, Thailand and Viet Nam. He has studied law enforcement at Waylan Baptist College with a B.S. in Law Enforcement (1978) and a masters degree in Colleen, Texas. He has been in Spearman for a few months.

His major speech for the day, as chief of police, centered around security and burglaries. Because of the stepped-up law enforcement in larger metropolitan areas, burglars are moving to the rural areas to continue their trade. There has been an increase of 34% comparing 1977 and 1978 in areas where populations are less than 10,000. Other statistics are that 73% of burglaries are by forceable entry, 19% non forceable and 8% in entry attempts. Also, Robinson pointed out that daytime burglaries are on the increase. Partly because people are at home during the evenings and not during the daylight hours. During 1978 there were 3,104, 496 business burglaries with 1.3 billion dollars lost.

Some points on security around a building included: Cash Register and safes should be visible through a window outside for viewing by patrolling policemen and others. Don't leave petty cash out and bolt down the safe. Lighting in a building and on the exterior is one of the best ways to keep burglars away. One area often forgotten is air conditioning ducts. The vents should have

grills covering them to prevent entry into the building. Landscaping should be kept trimmed so easy viewing into windows is possible.

The security of a building, the amount one should pay for alarm systems and locks is very complex and should meet the need of the business. A complete security check can be obtained by calling the police department. Chief Robinson or one of his officers will work with anyone on the security of homes and businesses.

## New Arrivals

Dr. and Mrs. David McClellan announce the arrival of their daughter, Kristin Michelle. The baby girl was born July 7 in Hansford Hospital and weighed 6 lbs. 9 oz. and was 18 inches long.

Maternal grandparents are the late Barbara Earles and Lynn H. Earles of Houston. Paternal grandparents are Judge and Mrs. Roy McClellan of Spearman.

Great grandmothers include Mrs. Lucile Brunsen of Houston and Mrs. Mildred Daily of Spearman.

## Pam Largent

### On Dean's List

LUBBOCK, TX—Pam Largent, daughter of Mrs. Freddie Largent, is among the 144 students making the Spring 1980 Dean's List at Lubbock Christian College. Miss Largent is a freshman elementary education major and compiled a 3.81 grade point average. She is a member of the women's social club Kappa Phi Kappa and the Royal Blood Band.

\*\*\*\*  
Promises are easier to make than to fulfill but people continue to make them carelessly.

## Newlyweds To Receive Wedding Bibles

Newlyweds intending living in the Hansford County area will be receiving finely crafted family wedding bibles "free" of charge.

Newlyweds will qualify for this beautiful gift by simply running your wedding announcement in your city newspaper. The announcement must contain the address of the bride & groom & both sets of parents.

The bible of the newlyweds faith will be sent to them & contains a family record section.

C.F. Bartlett & Associates, Inc. of Farmers Branch Texas & Ginger Bridges of Borger, Sales Representative for this firm are happy to announce the following businesses who are the sponsors making this community service a possibility for the area.

- The Gift Box
- Kaleidoscope
- B & B Farm Industries
- Evelyn's Merle Norman
- Hi-Plains Auto Supply, Inc.
- White House Lumber Co.
- Hoppers Drive Inn
- Speartex Grain Co.
- The Hansford Agency
- Golden Spread Sales Co.

## Ruth Sunday School

The Ruth Sunday School Class met Monday, July 7 in the home of Mrs. J. R. Stump in Waka.

Mrs. Stump led the prayer for the ill.

Mrs. Atkinson, president, presided over the business meeting.

Mrs. Denman gave the treasurer's report in the absence of treasurer, Mrs. Russell. Mrs. Denman also gave the devotional on "Love" and read portions of scripture from the 13th chapter of Corinthians.

Mrs. Hoskins led the closing prayer.

Hostess, Mrs. Stump, served delicious refreshment to Mmes. Woodville Jarvis, Joe Novak, Arthur Adkison, Ed Hutton, Fred Hoskins, Lowell Denman, Bill Wallace, Joe Entekin, J. W. Brown, D. H. Ball and Miss Altha Groves.



BLOODMOBILE IN GRUVER JULY 15

# Chambers Thanks Fireworks Donors

The Board of Directors of the Spearman Chamber of Commerce would like to thank those who helped make this the Fourth of July a huge success.

Butch Baker, Pete Fisher, Larry Trospier, & Denae Baker for helping unload watermelons.

Dairy Queen for the salt CO2 in Action for the dry ice. J. L. Brock for use of pickup. Mike Garnett for stock tanks. Grady "Mac" McCormack for delivering the dried ice.

Pete Fisher for securing the watermelons.

Clarence Mitchell for the use of his truck.

Lawrence Tindell for moving the stock tanks.

Gerald Heinrich and Exco Chevrolet for storing the watermelons.

J.C.'s for helping cut watermelons.

White House Lumber for the boards.

City of Spearman for the use of the parks, supplying the dumpsters and cleaning the park.

Dwaine Smith for recording the music and for the publicity.

Spearman Reporter and KRDF - FM for all the excellent publicity.

Spearman Public Schools for the use of the facilities for the fireworks.

Kim Brock & Robert Queener for helping with the watermelons.

Stan Hudson for assisting with the shooting of the fireworks and digging the holes for the mortars.

David Nuckles, Pastor - First Assembly of God Church for giving the invocation.

The Boy Scouts for raising the flag and assisting with the pledge of allegiance.

Spearman Volunteer Fire Department for helping control traffic and assisting where needed.

Spearman Police Department for patrolling and assisting with traffic.

Jim Murray and other City Employees for all the help and cooperation with this project.

Coach Crocker for helping at the football field.

Robert Ellico for assisting with the fireworks.

Jr. Lusby for supplying manpower.

There are a lot of people we have not mentioned, but to those we thank you and without your help this could not have been done. Thanks to everyone for a job well done.

## Students Named President's Honor Scholars

WTSU—Presidnet's Honor Scholars at West Texas State University have been named from 160 schools in a five-state region for the 1980-81 academic year.

The 350 students from Texas, New Mexico, Colorado, Kansas, Oklahoma and one student from Bloomington, Ind., have been chosen to receive \$100 scholarships.

The program was begun with contributions to the President's Development Fund. Scholarships since have been awarded through interest on the fund, \$200,000 from the Harrington Foundation and \$1,000 from Dr. Charles Townsend, WTSU professor of history.

The first group of President's Honor Scholars numbered 216 and 322 were awarded scholarships last year, said Keith Winter, director of development, whose office awards the

scholarships.

Students must be members of National Honor Society chapters in high school or a similar honor organization or graduate with honors.

Winter's office receives a list of eligible students from NHS sponsors and high school principals in the Texas Panhandle and South Plains area, eastern New Mexico and other areas. The program also is discussed when admissions advisers visit schools to recruit students.

President's Honor Scholars will be honored at a reception at WTSU on Sept. 9 and parents will be invited to a reception on Sept. 27.

President's Honor Scholars from the Spearman area include Brenda Boyd, Spearman High School, daughter of Roy Gene Boyd of 604 Evans; James Pierce, Spearman High School, son of Mr. and Mrs. I.V. Pierce of 702 Cotter Drive; and Janet Pool, Stinnett High School, daughter of Mr. and Mrs. Pool of Morse.

## Canning Clinics Planned

Canning season is upon us. Now is the time to get equipment organized and in working condition.

Canning is not difficult but it must be done properly to avoid food poisoning, such as botulism.

Get your canner tested to ensure all parts are working and the pressure gauges are accurate.

The testing clinic in Gruver will be Tuesday, July 15 at 2:00 p.m. in the La Casita Room of Gruver State Bank.

The testing clinic in Spearman will be Thursday, July 17 at 2:00 p.m. in the Extension Homemakers' Clubroom.

All food preservation bulletins will be available as well as some new recipes for pickles, relishes and jams and jellies made in the microwave or freezer.

These educational programs provided by the Texas Agricultural Extension Service are free

and serve people of all ages regardless of race, color, socioeconomic level, sex, religion or national origin.

When driving long distances on the highway, getting set mentally for an accident or emergency may save your life. To stay alert on a hot day, try taking along a thermos of iced tea and sipping occasionally to enjoy it. Its mild stimulation, coupled with its low cost, can make your trip both less expensive and a lot safer!

"Faith is hidden household capital." Goethe

Bad advice is no excuse for your mistakes; no one can force you to accept advice.

Some of the smartest things that we have heard have come from the lips of children.

An open mind is a good asset, but don't let it become so open that nothing stays in it.



QUANTITY RIGHTS RESERVED

PRICES GOOD THRU JULY 12

# UNITED Supermarkets

EVERYBODY WINS!

PLAY UNITED'S FULL BOOK BINGO AND WIN!

1200 EXTRA S & H GREEN STAMPS!

**PRODUCE**

**PEACHES** 39¢

CALIF. YELLOW MEAT LB.

16 OZ. CELLO BAG **CARROTS** 2 FOR 48¢

BELL LG. PODS **PEPPERS** 2 FOR 48¢

4-PACK SQUARE CTN. **TOMATOES** 48¢

WHITE NO. 1 MILD **ONIONS** 19¢

**ALUMINUM FOIL** 37 1/2 FT. ROLL 79¢

**NAPKINS** 100 CT. PKG. 49¢

**DETERGENT** 42 OZ. BOX \$1.09

**DETERGENT** 32 OZ. BTL. 69¢

**SPAM** LUNCHEON MEAT REG. OR SMOKED 12 OZ. CAN \$1.19

**SHORTENING** 42 OZ. CAN 99¢

**BREAD** 1 1/2 LB. LOAF 49¢

**DIAPERS** 24 CT. BOX 2.49

**TEXSUN PINK GRAPE FRUIT JUICE** 46 OZ. CAN 69¢

**WYLER'S DRINK MIXES** 24 OZ. CAN \$1.39

LAY'S ALL VARIETIES **POTATO CHIPS** REG. 99¢ 69¢

FINE FARE **MUSTARD** 24 OZ. JAR 49¢

DAIRY FOODS

COUNTRY STYLE SOLID **OLEO** 1 LB. CTN. 3 FOR \$1

DAIRYCRAFT **YOGURT** 8 OZ. CTN. 3 FOR \$1

UNITED **COTTAGE CHEESE** 24 OZ. CTN. 99¢

**RANCH STYLE BEANS** 15 OZ. CAN 3 FOR \$1

UNITED ASS'T. FLAVORS

**ICE CREAM** 1/2 GAL. \$1.19

**Newlyweds To Receive Wedding Bibles**

Newlyweds intending living in the Hansford County area will be receiving finely crafted family wedding bibles "free" of charge.

Newlyweds will qualify for this beautiful gift by simply running your wedding announcement in your city newspaper. The announcement must contain the address of the bride & groom & both sets of parents.

The bible of the newlyweds faith will be sent to them & contains a family record section.

C.F. Bartlett & Associates, Inc. of Farmers Branch Texas & Ginger Bridges of Borger, Sales Representative for this firm are happy to announce the following businesses who are the sponsors making this community service a possibility for the area.

The Gift Box  
Kaleidoscope  
B & B Farm Industries  
Evelyn's Merle Norman  
Hi-Plains Auto Supply, Inc.  
White House Lumber Co.

Hoppers Drive Inn  
Speartex Grain Co.  
The Hansford Agency  
Golden Spread Sales Co.



FIELD DAY SET

The annual field day at the Texas A & M North Plains Research Field at Etter will be held on August 19th. The theme for the field day is "Saving Water and Energy" says Larry Poindexter, Agronomist with the Soil Conservation Service in Spearman.

Those attending should assemble at the headquarters building one mile east and one mile north of Etter at 1:30 P.M. Topics to be discussed include research on limited tillage as well as discussion of economic considerations on sprinkler and furrow irrigation. Furrow-diking to conserve rainwater and irrigation water will be discussed.

"This field day should give you some ideas to help you improve your irrigation water management and provide you information on better timing of irrigation applications to achieve the best yield results," Poindexter said.

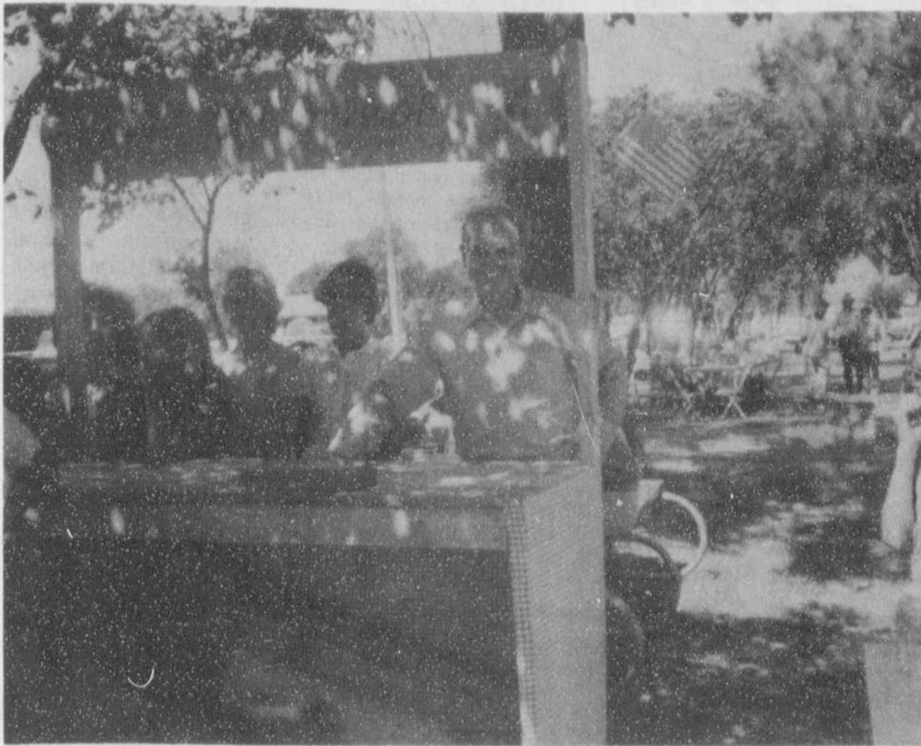

LEMONADE VENDORS did plenty of business at the Independence Day celebration.

MDA Publishes Revised Handbook

A revised patient service handbook, which describes the full range of free assistance offered by the Muscular Dystrophy Association (MDA) to those afflicted by muscular dystrophy and related disorders has been published recently by the Association, Gene Rodgers, president of MDA's Panhandle Chapter, announced.

The new publication, *Medical services for the patient, the family, the community*, details the Association's free patient care program, which includes differential diagnosis of suspected neuromuscular disorders, follow-up reevaluation, physical, occupational and respiratory therapy, genetic counseling and orthopedic aids, Mrs. Rodgers said.

Among other services available through MDA are flu inoculations, transportation to appointments at MDA's over 200 clinics nationwide and a camp program with 100 summer and winter sessions for children and adults.

Mrs. Rodgers said that the new handbook also lists the 40 diseases covered by the Association's programs, recently expanded to include malignant hyperthermia, Dejerine-Sottas disease and myositis officinas.

For copies of the new MDA handbook; contact your local MDA office listed in the telephone book, or write to the Association's National Office, 810 Seventh Avenue, New York, N.Y. 10019.

Beef-A-thon

Planning Time Again

For the past 7 years the Panhandle Chapter of the National Multiple Sclerosis Society and Channel 10 have sponsored the Beef-A-Thon. It is unique to the Panhandle Chapter and over \$24,000 came from this auction of donated items last year. Your business can have a part in it by contacting the Multiple Sclerosis Office in Amarillo. You will receive free Television advertising and a receipt for a donation.

40% of all money collected goes to the National Society for research into the cause and cure of this vicious disease of young adults which strikes them between the ages of 20 and 40 just when they have begun to live. 60% remains in the area to serve those persons who have been diagnosed with MS and their families. Over 200 per-

sons are known to have MS in the Panhandle and there are probably that many more who are not known.

For more information on MS or to make a donation to the Beef-A-Thon please contact the Multiple Sclerosis Society Office in Amarillo at 1410-B West 8th - telephone 372-4429. Be sure and watch the Beef-A-Thon on Channel 10 on Sunday, August 3 from 12:00 to 5:30.



In old times, wealthy people had "sleeve dogs," which they carried in their sleeves, their heads peeping out at the cuffs.

You are cordially invited to a  
Shower  
for  
Wesley & Cheri Jarvis  
July 15, 1980  
7 P.M. - 9 P.M.  
First Baptist Church  
Spearman, Texas  
Hostesses  
Gayle Smith  
Jo Linda Hutchison  
Jan Holt  
Lynell Williams  
Linda Jarvis  
Kay Loomis  
Sue Holt  
Donna DePee  
35-2tp

ICA Presents  
1980-81 Goals

Roy Wheeler of Pleasanton was elected to his third term as president of the Independent Cattlemen's Association at the 6th annual convention in San Antonio, June 26-28.

Wheeler, owner of the Atascosa Livestock Exchange, said he appreciated the unanimous support shown by members of the ICA House of Delegates. He said he is proud of the financial strength ICA has acquired during the past two years and called that an indication of the widespread support ICA has in the counties of Texas.

ICA goals for 1980-81 will be to find a solution to the inequities of the ad valorem taxation system and to promote expansion of foreign markets for domestic beef, according to Wheeler.

The ICA House of Delegates also unanimously passed a resolution announcing ICA's opposition to the windfall profits tax.

Wheeler urged ICA members and all those affected by the windfall profits tax to attend a special hearing in Austin, July 17, at 10 a.m., at the University of Texas Special Events Center, 1701 Red River. The hearing is being held by U.S. Senator Lloyd Bentsen who is sponsoring legislation to exempt royalty owners from the tax.

Wheeler said the tax is devastating to the thousands of royalty owners living on fixed incomes and retired in rural areas, ranchers, farmers and some city dwellers who will be unable to continue their present way of life because of the tax.

"It boils down to the fact that we're shipping our money from Texas to Washington so Mr. Carter can spend more money on his bureaucracy," said Wheeler.

Elected to serve on the executive board with Wheeler were Dr. C.E. Payne of Bryan, 1st vice president; Bill Whitehead of Sonora, 2nd vice president; H.C. Youmans of Beaumont, secretary; and Joe Conti, Jr., of Victoria, treasurer.

Afternoon interest sessions on pasture improvement, animal nutrition, cattle implants and cooking with beef and rice drew an enthusiastic response from members and a trade show introduced members to many worthwhile products.

"Everyone interest in watching ICA grow should plan to attend the 3rd annual calf sale at the Lockhart Auction in Lockhart Saturday, July 26, at 1 p.m.," Wheeler said. "Without the help of the producers in Texas we can't do an effective job."

BLOODMOBILE IN GRUVER  
JULY 15

The summer blood donor is a rare bird. Be one.

American Red Cross +

• Microwave Safe  
• Oven-to-table convenience  
• Dishwasher and Freezer Safe

The Capri Stoneware Collection is perfect for any occasion... from family meals to special dinner parties, and yet so practical. Choose one of these elegant patterns, or mix and match, and build a complete set at budget savings prices. Each week a different place setting piece will be offered at only 79c each with every \$5.00 purchase. A beautiful array of matching serving pieces, including a large pedestal Sugar and Creamer, to help you complete your set will be available at very special savings throughout our program. This exclusive saving offer is one way we can say thank you for shopping in our stores.

1980 Copyright JMP Marketing Inc.

JUST FOLLOW THIS SCHEDULE AND SAVE!	
JUNE 15-JUNE 22	DINNER PLATE
JUNE 23-JUNE 29	DESSERT DISH
JUNE 30-JULY 6	COFFEE CUP
JULY 7-JULY 13	SAUCER
JULY 14-JULY 20	BREAD & BUTTER

BIG SAVINGS ON ELEGANT SERVING PIECES!

2 Salad Sandwich Plates	\$4.99	Salt & Pepper Shakers	\$4.99
2 Soup/Cereal Bowls	4.99	Covered Butter Dish	5.99
2 Jumbo Mugs	4.99	Gravy Boat with Tray	6.99
Covered Sugar Bowl	4.99	12" Chop Plate	6.99
Creamer	4.99	Coffee Server	11.99
Small Vegetable Bowl	4.99	Covered Casserole	13.99
Large Vegetable Bowl	5.00		

THIS WEEK SAUCER each place setting piece  
Only 79c  
WITH EVERY \$5.00 PURCHASE

WE GIVE S & H GREEN STAMPS

SHOP UNITED'S MEAT DEPARTMENT

SIRLOIN STEAK \$1.98 LB.

ROAST BEEF \$1.19 LB.

RIBS \$1.88 LB.

GROUND BEEF \$1.29 LB.

WILSON'S CERTIFIED SMOKED PORK CHOPS \$1.39 LB.

WILSON'S CERTIFIED MEAT FRANKS \$0.78 12 OZ. PKG.

KRAFT AMERICAN CHEESE \$1.89 LB.

KRAFT VELVEETA CHEESE FOOD \$1.59 LB.

SHOP 'N' SAVE! PRICES GOOD THURS. - SUN.

NEW! TEMPORARY PRICE REDUCTIONS!! WE VALUE YOU... OUR CUSTOMER!

LOOK FOR THIS SHIELD OF SAVINGS!

HI-C FRUIT DRINKS 46 OZ. 69c

A & W ROOT BEER 6 PK. BTLs. \$1.49

HEALTH & BEAUTY AIDS  
NO-NONSENSE PANTY HOSE \$1.29  
EASY-TO-BE-ME  
GILLETTE TRACT II RAZOR 9 CT. \$1.98  
BLADES  
BALM BARR CREAM \$1.19  
MOISTURING 3 OZ.

FLAVOR ENHANCERS  
ACCENT 4 1/2 OZ. \$1.29  
WOLF HOT DOG SAUCE 10 OZ. 4 JARS \$1.49  
PACE'S PICANTE SAUCE 8 OZ. 49c

MANAGER'S SPECIAL CHARMIN BATHROOM TISSUE 4-ROLL PACK 89c

OPEN PIT BARBEQUE SAUCE HICKORY OR ORIG. 18 OZ. 49c

FROZEN FOODS  
MINUTE MAID ORANGE JUICE 12 OZ. 79c  
MORTON ENTREES \*SALS. STEAK \*TURKEY 2 LB. \$1.59  
\*BEEF PATTIES W/GRAVY BOX  
STILWELL BREADED CUT OKRA 12 OZ. 49c

QUANTITY RIGHTS RESERVED  
UNITED Supermarkets  
PRICES GOOD THRU JULY 12

Small Texas towns facing shaky future

(FORT WORTH, July) A lot of small towns in Texas face a shaky economic future in the opinion of Dr. Stanley Self, professor of management in Texas Christian University's M.J. Neeley School of Business.

Self sees two types of small towns in the state--prosperous communities that have expended their industrial base and those that have failed to industrialize and are still relying on an agricultural base for their economy.

The majority of Texas' small towns, says the business economist, fall into the last category and will probably find the 1980 census very disappointing. As in the 1970 census, most rural Texas Communities will show an actual decline in population, Self explains.

The 1970 census, for example shows the population of rural Texas-- those counties outside of the federally-defined Standard Metropolitan Statistical Areas--declined from 2,530,353 in 1960 to 2,485,212 in 1970. Self attributes a lot of this decline to the failure of communities to industrialize.

"Many of the communities in

rural areas are dominated by retired people, older people who don't favor industrialization and the type of things they perceive go with it--pollution, crowds and congestion," Self says. "They're bound to the traditions of their childhood," he adds, "which are usually agricultural."

"This anti-urban bias is often reflected in the failure to progress economically," Self comments.

But Self says failure to industrialize is not necessarily a bad decision. If it is consciously thought out, and if it is what the entire community wants to do, then he sees no problem.

"It should be a deliberate decision," he says, "and if they decide not to industrialize, there is no reason why they can't have improvements and progress. A town that has made such a decision could develop itself into a park-like setting for an aging population," Self says.

One town that's avoided industrialization to a large extent and yet has progressed is Kerrville. Self says Kerrville has developed tourism and leisure-type activities. "It's developed into sort of a retirement community," he explains.

Maternity Shop  
Penny's Hatchery  
111 W. Francis 645-4761  
Pampa, Texas

We are expecting:  
A Hot Summer  
25% off SALE 25% off  
For one week  
July 14th-19th  
30% off with This Ad



### Buying Jewelry?

One of the hardest shopping tasks for those who undertake it is buying jewelry--precious stones, pearls, rings, etc. Where can one go to get a fair price on first-quality jewelry? The buyer usually can't determine that, visually.

Especially in resort towns and often at resort hotels, smart operators often fleece the public on quality and price.

Prices can vary to the wildest degree. A single strand of seven centimeter pearls of a certain quality can cost as much as a double strand in another shop or city--of like quality! Diamonds vary so greatly in price experts are needed for advice in purchasing them.

Many Americans today are wearing stones of little value for which they paid a considerable price. Perhaps it's better they don't know otherwise.

For those about to buy--the best rule is to buy from long-established, home-town dealers of good character, who guarantee their merchandise, or from reputable estate dealers (who often have the best prices) of long standing.



Claude Monet painted his famous water lily scenes in his 70's and 80's, even after a cataract operation.

### The \$2.2 Billion

Sen. Adlai E. Stevenson (D-Ill.) probably knew his recent attempt to cut \$150 million off foreign aid to Israel--until President Carter was assured the Begin government had "ceased the expansion of its settlements in the West Bank and other occupied territories"--would be futile. But he deserves applause for the effort.

The vote against his amendment was 85-7. The foreign aid bill envisages an expenditure of \$4.8 billion. Nearly half--2.2 billion--is earmarked for Israel!

To many Americans, the vote against Adlai Stevenson will seem lopsided. So is the bill he was trying to amend.

If the United States continues to supply such a substantial part of the Israeli budget, it does not seem impertinent to ask--as the senator was attempting to do--why U.S. government foreign policy requirements are so lightly regarded by Begin.

Frank Church (D-Idaho), who has a desperate re-election battle facing him, was among the first to deride Stevenson's amendment. "The worst thing we could do," he announced, "is to attempt to coerce the present government of Israel to conform their policy to ours by threatening to withhold money."

Stevenson replied: "I don't say coerce them... I do say the Israelis can make their choices... I do suggest they not be permitted to make the choices of the United States."

Perhaps only an incumbent senator not seeking to return to office, as Adlai Stevenson is not, could state the matter so candidly.

But there you have it: The U.S.A. is supplying Israel with \$2.2 billion in the 1981 budget, apparently without strings, without even the slightest holding back where outright defiance of American interests is involved, and the Senate approves this state of affairs by a thundering 85-7 vote.

Is Israel (or that small part of it fanatically devoted to expansion into Arab lands in the West Bank) not "making choices" for this country?

These choices are making trouble for the United States with our NATO allies and among many Arab countries with which we have no quarrel. We are financing Israel's folly and making it ours too.

### July, 1944

The events of July, 1944, greatly influenced the course of World War II, which left the world as it is today.

D-Day for the Allies, had been June 6. British, Canadian and American troops had successfully forced a lodgment on the coast of France. But German armies sealed it off and the situation was viewed as critical by both sides by mid-July.

The German field commander, Marshall Erwin Rommel, had resolved to quietly support an effort to remove Hitler from power and surrender to the Allies. An attempt on Hitler's life was planned for July 20.

But on July 17, Rommel's car was caught on an open road by a British Typhoon. Rommel was critically injured. The one man popular enough to lead a movement against Hitler had been cut down by the Allies.

On July 20 the bomb attempt to kill Hitler failed. Generals backing the plot were ruthlessly hunted down and executed by the Nazis.

Meanwhile, General Montgomery, on July 17, had launched his long awaited (and urged) attack to break out of the German ring at Normandy. He used 1500 tanks and 250,000 British and Canadian troops, plus 2200 bombers to clear the path, and failed. Stung by criticism, he tried again, and failed again.

General Omar Bradley, serving under Montgomery (whom he loathed, as did Supreme Commander Eisenhower, who later wrote that Montgomery was untruthful), planned to open his attack at the other end of the lodgment on July 20. It was postponed until the 24th and then to the 25th.

The American attack began after heavy bombing (which killed hundreds of Americans by mistake) and met bitter German resistance. American troops, however, were better improvisers and better attackers. The Germans also had most of their armor opposite the British front, expecting a renewal of Montgomery's attack.

For several days there was very bitter fighting. Finally, on the 28th, the Americans, including General George Patton's troops, broke through the German lines at St. Lo. The Germans planned to establish another line a few miles back. But the encouraged Americans would not be halted and Patton's tanks began to roam the countryside.

That was the end of Hitler's hope to pen up the invasion force, to hold France and win the battle of the buildup in 1944.

## Legislators Travel To Canada For Grain Effort

WASHINGTON -- A delegation of United States Congressman and Senators will travel to Canada later this month to meet with their Canadian counterparts in an effort to bring about greater grain export cooperation between the two countries, it was announced today.

Congressmen Glenn English (D. Okla.), chairman of the House delegation, and Arian Stangeland (R. Minn.), ranking minority member, stated that the U.S. group will travel to Canada for meetings in Ottawa on July 26th. The United States delegation will include, in addition to English and Stangeland,

Representatives Tom Daschle (D. S. Dak.), Jack Hightower (D. Tex.), Charles Stenholm (D. Tex.), Kent Hance (D. Tex.), Ron Marlenee (R. Mont.), and Jim Jeffries (R. Kans.). The U.S. contingent will also include several Senators, who have not yet been selected.

"We hope that our discussions with our Canadian colleagues will help bring about greater cooperation and coordination between the grain export policies of our two nations," stated English. "Recent developments in the world market make it clear that this kind of cooperation is necessary -- both

to help protect North American grain producers, and to help strengthen the economies of our two countries."

The lawmakers are expected to discuss differences and similarities between Canadian and American agricultural policies, and to explore the possibility of increased cooperation in production control and supply management.

"Faith is hidden household capital." Goethe

"Fish and guests in three days are stale." John Lyly



Golda Meir was Prime Minister of Israel at the age of 75.



The "tailorbird" of Asia uses its bill as a needle and sews grass, thread or bits of fiber into a sack to make a nest for its young.

### ON LIFE SUPPORT

VATICAN CITY -- The Roman Catholic Church, catching up with medical advances that enable physicians to prolong the life of the dying for months or years, said that doctors and patients can morally refuse to use extreme artificial means to ward off death.

### ON WITHDRAWAL

ANKARA, TURKEY -- The Western alliance demanded an immediate withdrawal of all Soviet troops from Afghanistan and pledged to continue delaying detente until Moscow agrees to a political settlement.

### Who Needs It?

In Paderborn, Germany--the town where garbage cans are being decorated--the town council has come up with another innovation.

Whereas administrators have been driving automobiles, some are now being given bicycles. (In test meets, the council concluded that the man-powered two-wheeler is faster than a gas-powered four-wheeler some had favored, for short runs.)

The rider has a more quiet trip, burns no gas, and, presumably, has more time to look at decorated garbage cans.

Fabrics Available In Fabric Shops Only

# Prices lowered on top quality fabric... Polycrepe & Sheer Knit, Sheath Lining, Stretch Gabadreme and Graphic Staples

You can expect lower prices at TG&Y on name brand, top quality fabric...that's why more Americans have chosen TG&Y to shop for fabric!

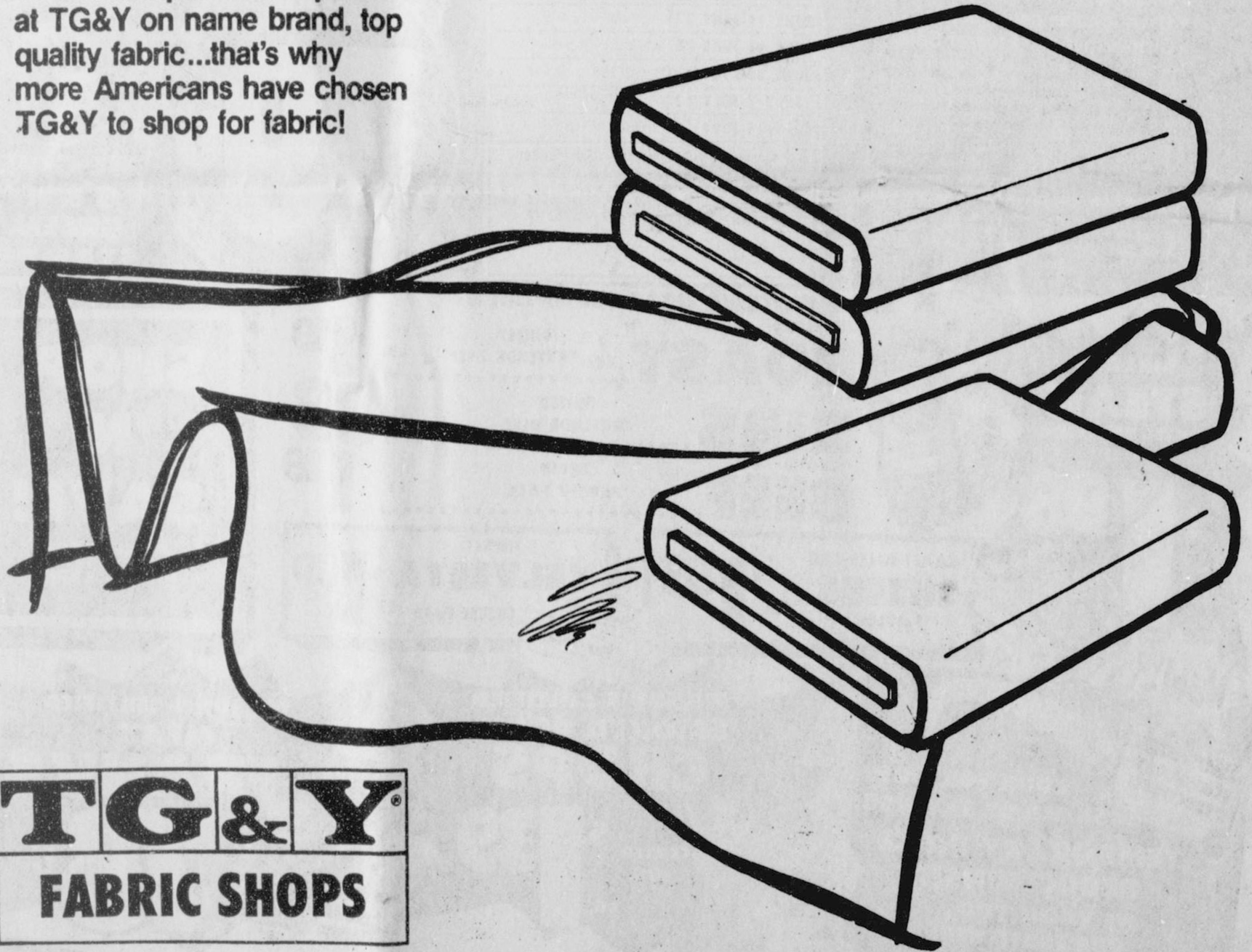

## TG&Y

### FABRIC SHOPS

Low, low price...on high quality fabric!

**1.00** 2 Yards

Polyester Crepe or Sheer Knit Plains First quality fabrics that are right for almost any garment you'll want to make! Choose from a wide range of the season's latest colors and patterns. 100% Polyester, 58/60" wide, makes these fabrics highly versatile! Useable lengths. Selection will vary by stores.

Tailor your outfit at a 16% savings!

**1.17** Yard

Sheer Mist Sheath Lining Springs Mills®. Excellent all-purpose lining in a rainbow of pretty colors. 44/45" wide. 65% KODEL® Polyester/35% Cotton. Adds the crisp touch of professionalism. Full bolts. 1.39 Yd.

Keep pace with a 17% savings!

**2.47** Yard

"Super Gabadreme" Stretch Flex Plains By Burlington Klopman®. A fabric that will keep pace with the active woman...designed from 100% DuPont DACRON® Polyester. 60/61" wide. Full bolts. Reg. 2.98 Yd.

Save 23% on Dots, Stripes or Checks

**1.37** Yard

Graphic Staples By Wam-sutta/Pacific®. Create fresh styling for today with Dots, Stripes or Checks...you'll love 'em! 65% TREVIRA® Polyester/35% Rayon. On full bolts, 44/45" wide. Reg. 1.79 Yd.

PRICES GOOD ONLY AT T.G. & Y. FAMILY CENTER  
521 HWY. 207 SOUTH SPEARMAN, TEXAS 659-3742



**Anthony's**  
C. R. ANTHONY CO.

Supplement to: Spearman Reporter and The Grover Statesman  
**Perryton, TX**

*Back to School*  
**Layaway Sale**



*Girls*  
**DRESSES**

She will look smart in her back-to-school collection of dresses from Anthony's. Great selection to choose from and at sale prices you can thrill her with a complete wardrobe.

4-6X — 6.88

**2 for \$13**

7-14 — 8.88

**2 for \$16**

**LAY  
AWAY  
IS THE  
THRIFTY  
WAY  
TO BUY**



**Anthony's**  
C. R. ANTHONY CO.

*Layaway Sale*  
**SLACKS  
SHIRTS**



**ANTHONY'S DRESS  
SLACKS**

Men's fine quality 100% texturized polyester gabardine in the expando waist model or belt loop style with flap ticket pocket or the double knit slack with two western style pockets. Sizes 32 to 42. Navy, brown, grey, camel or black.

**12.88**

**2 for \$25**

**Young MENS  
SHIRTS**

Young men love the cool comfortable feel of terry and knit shirts. Great for back-to-school or campus. Many styles to choose from, all with stylish detailing and contrasting colors. S-M-L-XL.

**7.88**

**2 for \$15**

Anthony's own  
**\*KODEL® and COTTON  
T-SHIRTS and  
BRIEFS**

He can always use more quality underwear. Wide elastic waist band and tapered reinforced seams on briefs. S,M,L,XL.

**Your  
Choice 6 for \$8**

**MEN'S and BOY'S  
TUBE SOCKS**

Buy them by the 6 pack and save.

**MENS BOYS**

**6 for \$5 6 for \$4**

\*Kodel® reg. T.M. Eastman Chemical Co.  
for polyester fiber.





**WRANGLER**  
 'NO-FAULT' DENIMS  
 100% COTTON 14 OZ. DENIMS  
 WITH JANFOR SET

# Boy's JEANS SALE

Good looking jeans are a must for every wardrobe. Wrangler makes them of durable 100% cotton "No Fault" denim. They launder without shrinking, wrinkling, or puckering. Comfort, durability, and style all in one.

8-14  
**988**

Student  
**1188**

Young boy's classic western jean has flare legs and features neolite inner knee patches for longer wear. 80% cotton/20% polyester. Pre-washed.

Reg. and Slim  
 1-7

**788**

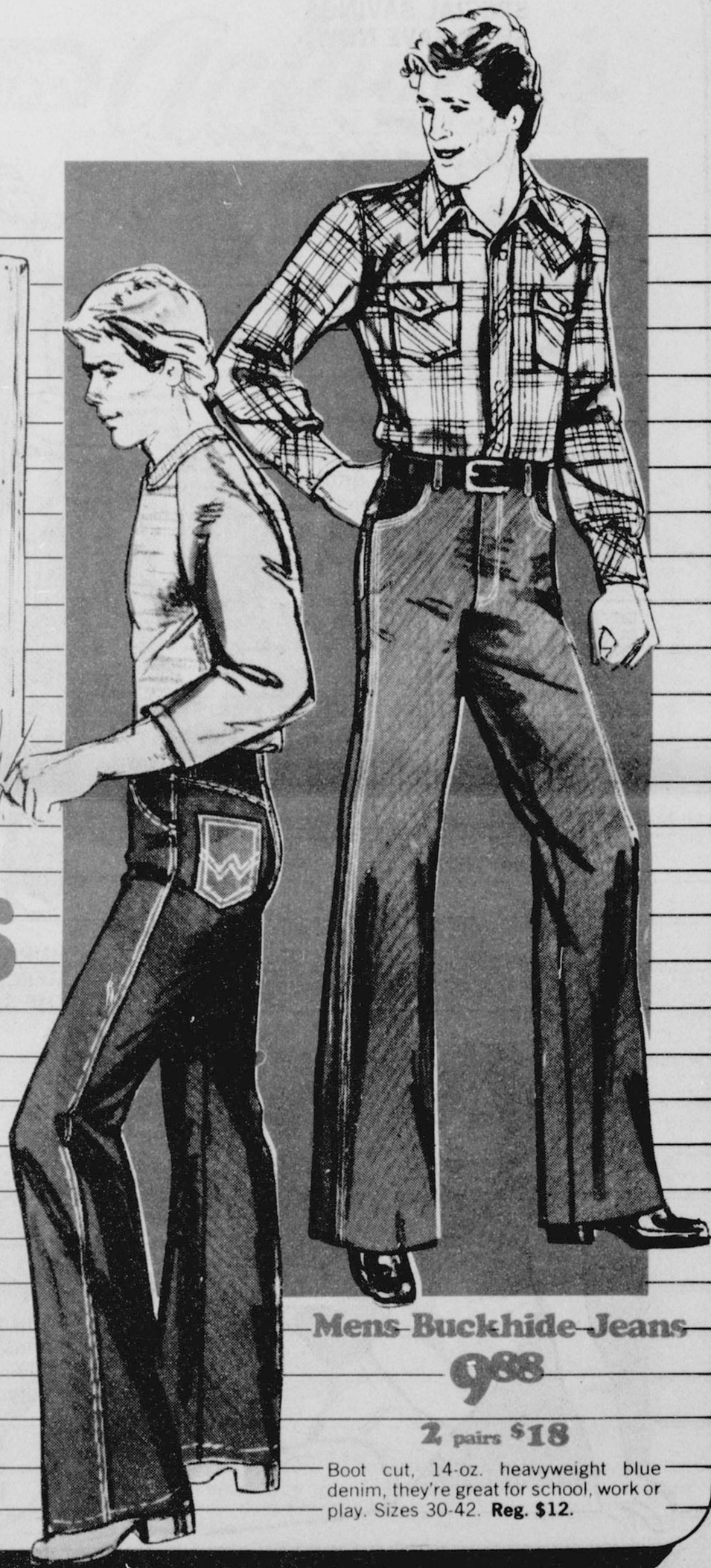

**Mens Buckhide Jeans**

**988**

**2 pairs \$18**

Boot cut, 14-oz. heavyweight blue denim, they're great for school, work or play. Sizes 30-42. **Reg. \$12.**



**SPECIAL SAVINGS  
SHOP SAVE NOW.**

*Layaway Sale Boys*  
**JEANS  
AND SHIRTS**

Super Value. The savings are big, the selection is terrific. Anthony's has grouped together a selection of boys jeans and shirts that you can't pass up.

**BOYS 1-7  
DENIM JEANS — OR  
TWILLS IN COLORS.**

**4<sup>88</sup> 2 for \$9**

**BOYS & STUDENT DENIM  
OR CORDUROY JEAN  
COTTONS AND  
COTTON BLENDS.**

**7<sup>88</sup> 2 for \$14**

Boy's favorite shirt...the crewneck short sleeve shirt in solids and stripes.

3-7

8-18

**3 for \$6 3 for \$8**

**HURRY AND SAVE!  
MERCHANDISE NOT ALL  
THE SAME IN ALL STORES**



**6-PACK  
TUBE SOCKS**

Regular 6 pairs \$4.99  
White with colored stripes.

6 pairs  
**\$4**

**HANES®-UNDERWEAR**

Comfort starts underneath with Hanes®! Briefs and T-shirts are 100% cotton for coolness and durability. 3 pc. package. **Reg. 3 for 4.49.**

Juvenile Boys  
sizes 3-4-6

Big Boys  
sizes 8-20

T-shirts or briefs T-shirts or briefs

**6 for \$8**





**ato****SUGAR TIME****Anthony's**  
C. R. ANTHONY CO.*Back-to-School Sale Girls*  
**JEANS AND TOPS**

Young girl's fashion jeans...the smartest looking jeans for girls at Anthony's! Polyester and cotton blends are comfortable and keep that great fit she loves. Best of all are all the fashion pocket designs to choose from.

Girls tops, long sleeve, short sleeve, pull over, button front...plaid, print, lace trim and plain...we have them all. These tops are fantastic looking and so is the price.

**JEANS**4-6X ~~6<sup>98</sup>~~ 7-14 ~~8<sup>98</sup>~~**TOPS**4-6X ~~4<sup>98</sup>~~ 7-14 ~~5<sup>98</sup>~~

2 for \$9 for \$11

**3 for \$2****GIRLS BIKINIS and BRIEFS**

Buy an assortment at Back-to-School sale prices. Colors and prints.

**GIRLS - MISSES KNEE HIGHS**

Choose from a wide variety of styles. Cuffed Orlon® acrylic cable in fashion colors, cotton/nylon space stripes, Orlon® stripes and novelties. Sizes 6-8½, 9-11.

**3 for 2<sup>98</sup>****LADIES NYLON HIP-HUGGER**

Milco fine nylon, lace trim hip hugger in toast, black and white. S-M-L. Super Value!

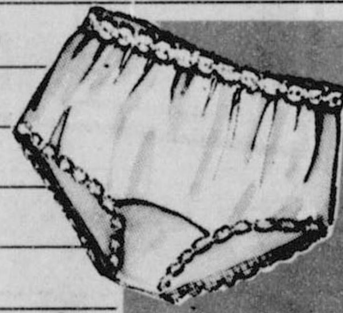
**1<sup>35</sup>**



# Anthony's

C. R. ANTHONY CO.

SHOP SAVE NOW  
AT SPECIAL LOW  
LAY-AWAY SALE PRICES



## "FASTBAKS"

Get on the move in Fastbaks, Anthony's exclusive athletic shoe! Sturdy Nylon and leather construction makes them perfect for the active life. In Navy and Brown, Men's sizes 6½-12, Boys' sizes 2½-6, Youths' sizes 11-2. Reg. men's- 12.99, boys'-11.99, youths'-10.99.

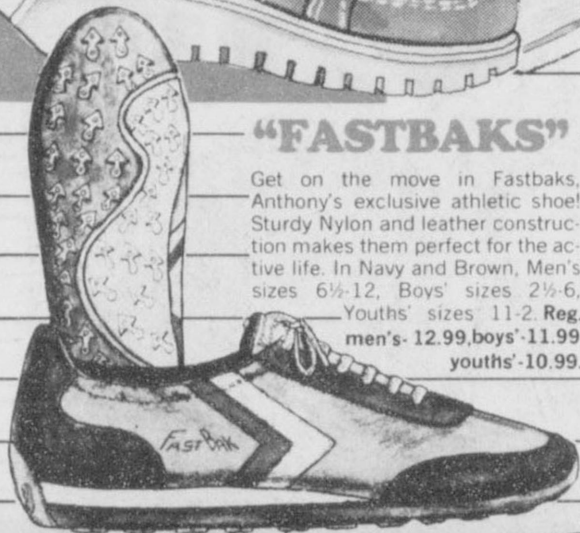

NOW AT  
ONE LOW  
PRICE

9<sup>98</sup>

## LADIES SPORT CASUALS

The perfect school shoe for jeans and sportswear with good looking fashion and sport bottoms. 4 styles to choose from. Cinnamon, rust, almond. Sizes 5-10.

14<sup>88</sup>

*Back to School*

# SHOE SALE

## 60" STRETCH TERRY SALE

Easy to wear, easy to care for and easy to sew with. Make a poly/cotton terry wardrobe of dresses, tops, skirts, jackets or pants. 60" stretch in beautiful summer colors.

1<sup>97</sup> yd.



THE LUXURY  
OF VELVET

## SALE

	REG.	SALE
TWIN	19.99	\$16
FULL	21.99	\$18
QUEEN	29.99	\$25
KING	34.99	\$29
DRAPES	21.99	\$18

Plush velvet bedspreads and drapes enhance the beauty of your bedroom! Choose from rich colors of Red, Blue, Avocado, Topaz or Brown.



*Back to School*  
**COAT  
SALE**



**...for dress and sport!**

Plan ahead and save during our Back-to-School Layaway Coat Sale, while our new-for-fall coat classic selection is complete. Why wait for the end of season sales when you might not find the style you need. Jr. and misses sizes. Value plus selection... Anthony's!

**ENTIRE STOCK**

**20% OFF**

**BUY NOW AT SPECIAL  
LAY-AWAY SALE PRICES**



**ATB JEANS**

**Anthony's**  
C. R. ANTHONY CO.

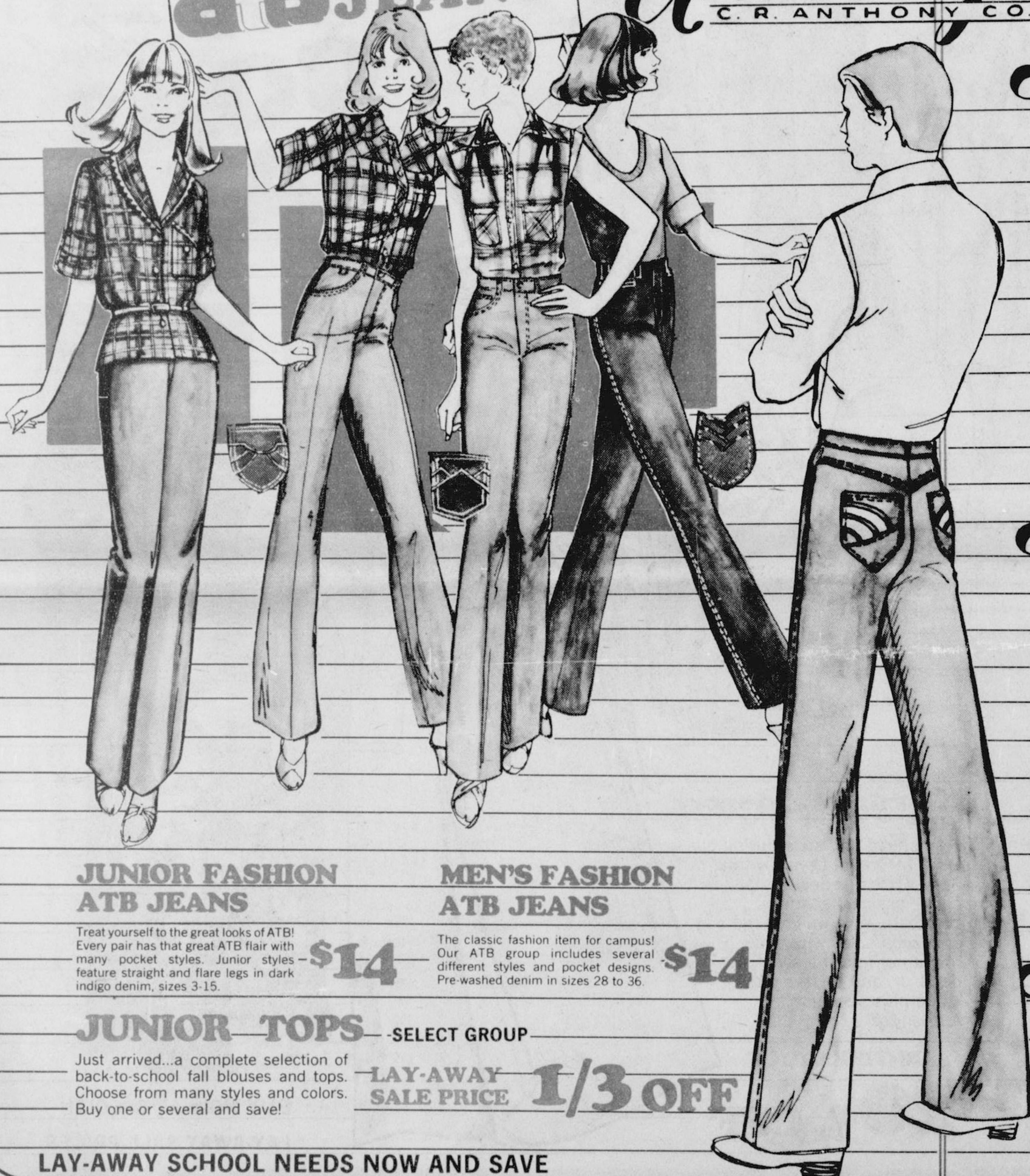

**JUNIOR FASHION  
ATB JEANS**

Treat yourself to the great looks of ATB! Every pair has that great ATB flair with many pocket styles. Junior styles feature straight and flare legs in dark indigo denim, sizes 3-15.

**\$14**

**MEN'S FASHION  
ATB JEANS**

The classic fashion item for campus! Our ATB group includes several different styles and pocket designs. Pre-washed denim in sizes 28 to 36.

**\$14**

**JUNIOR TOPS** — SELECT GROUP

Just arrived...a complete selection of back-to-school fall blouses and tops. Choose from many styles and colors. Buy one or several and save!

**LAY-AWAY  
SALE PRICE 1/3 OFF**

**LAY-AWAY SCHOOL NEEDS NOW AND SAVE**