

Ideal Celebrates 60 Years, 20 Here

The Spearman Reporter

VOL. 71, NO. 42

(THE SPEARMAN REPORTER, SPEARMAN, TEXAS 79081

THURSDAY, AUGUST 28, 1980

Lynx - Sunray Scrimmage Moved Here



THE Spearman High School Cheerleaders from left to right are: Lana Paul, Lea Ann Gibner, Mary Ann Martin, Cinda Novak and Melanie Kenney. On shoulders are: Denice Blackburn, Eadie Clemmons and Kim Elbert.

"Be sure y' collar cushion is centered with the other gear!"
"Turn it over now so you know what's happenin' on the other side."
"Once you're through those loops, take a half-hitch in each side. Y' know what a half-hitch is doncha?"



SPORTS NEWS

It was the Lynx locker room Monday morning and what may have sounded like a "dressing-down" to a non-fan was really a "dressing-up" of the squad -- or more commonly called "suing out" -- and the late Dana X. Bible of UT fame once said it is called that because you have to do it to suit the coach.

If a battery of coaching staff members sound like a Marine top sergeant with an echo it is for the safety of each player that such things as Monday's lesson in lacing sounded like a military drill.

--And the squad was taking to it with a wide smile to the man. "With the talent and the spirit and that scrimmage (!) I am having quite a time compil-

ing a roster!" Lynx Coach Jimmy Duncan said in answer to a request for lineup.

On the subject of scrimmages, Coach Duncan reminded that the upcoming scrimmage with Sunray, Friday night, has been moved to Spearman.

Kick-off time will be 7 p.m. So, in the absence of a roster and a scheduled line-up, the "coffee-pot coaching" about town will continue full force for the rest of this week with a roster promised for the Plainsman edition. Once it is out, cup-and-spoon crowd won't be idle. It will be time for them to get with their game plan strategy.

With all due respect to these experts, we are going with Coach Duncan.

One veteran fan found out we had been to the locker room and so had he.

"A Lynx is supposed to be a cat with the size of those catamounts they could butt heads with bull buffalo!"



Store Manager Steve Krug



Market Manager Mike Minter

Sept. 1, 1960 the doors of an Ideal Food Store opened to Spearman and Gruver for the first time. For the grand opening, the store was wreathed in smiles matching the sparkle of shelves and bins of good things to eat enticingly displayed.

Neither smiles nor sparkle have faded over the past two decades.

"It hasn't been easy," Store Manager Steve Krug said. "No way can you kid yourself that your store is pretty and a competitor's isn't. It is like the styles of different artists and you hope you and your people can come up with that eye-catching stroke."

"But that is sort of like icing the cake. The prices people pay and the quality they find when they get home and prepare meals tells the real story," Krug observed. "Unfortunately, rapid inflation has played havoc with the old game of price-quality competition. Fortunately, it has hit all alike."

"Back when inflation was only to put the basketball in the game, Ideal worked out a system of buying and struck agreements that we feel has given us an edge in the inflation fight. We feel this has been proved by the unqualified success of the past 20 years which is measured solely by the people of Spearman and Gruver in great numbers, buying food-stuffs in great quantity."

Smiles have changed from time to time but the present Ideal staff offers 47 years of ideal experience in food-handling.

Produce Manager Rita Reed leads with 11 years of watching everything from lettuce squeezing to cantaloupe-shaking and smilingly puts beauty and color

Martin Family Reunion

Descendants of the Bob and Sophi Martin family will meet Aug. 30, 31 for a Reunion to be held in the County Barn in Spearman.

Relatives will be coming from California, Arizona, Colorado, Kansas, Missouri and all parts of Texas.

Old friends are cordially invited to drop by and visit any time Saturday or Sunday.

If you enjoy good country music, you might choose Saturday night to visit and enjoy the dance which begins at 8:00 p.m.

back in the proper order at the produce counter.

"They buy," she said. Head Checker Avo Hope has been at the job nine years, June Potts, who checks and supervises the drug display, has six years.

Mike Minter, the new market manager, has eight years of experience but only four of it with Ideal.

Manager Krug and Asst. Manager Glen Lackey have four years each. Darlene Farris, meat wrapper has three. Treva Cook, ads, promotions, has two years, as does Beth English, checker and frozen foods stocker.

Celia Krug has one year in along with Kelli Bynum, checker-stocker. Vickie Thompson, checker-stocker; Florida Baca and Janet Ottman, both student clerks, are new.

So, try 20 years of smiles, courtesies large and small, fresh products that are supposed to be and competitive prices on every shelf and you might have yourself an Ideal Food Store.

In the face of 47 years experience and 20 years of success at the same old stand, the Ideal staff feel you would have a better deal just shopping with them another 20 years or so.

Lloyd Roberts Services Held

Lloyd W. (Duke) Roberts born Nov. 18, 1922 in Kansas City, Mo. passed away Sunday, August 24th in Amarillo.

He was married to Rose Marie Rinehart on August 17, 1945 in Plains, Kansas.

He leaves his wife Rose, one son, Larry Wayne of Spearman, on daughter Glenda Lou Baxter of Spearman; 3 granddaughters and one grandson and a host of friends.

He was preceded in death by a daughter, Linda Sue Roberts, in February 1980.

He was assistant manager at Consumer Sales at the time of his retirement in 1977 and also a retired farmer.

He was a member of the Church of Christ of Spearman.

MARKETS

WHEAT	\$3.65
MILO	\$5.25
CORN	\$3.17
SOYBEANS	\$6.16

Winkler Services Conducted At Gruver

Clark Winkler, 69, died Saturday in Amarillo. Services were held at 2 p.m. Monday at United Methodist Church of Gruver. The Rev. Tom Fuller, pastor, officiated. Burial was in Gruver Cemetery. Mr. Winkler, born in Young County and a resident of Hansford County since 1942, moved to Gruver in 1949 from Spearman. He married Beulah Hawkins in 1934 in Young County. Mr. Winkler was a member of the United Methodist Church of Gruver. He was an employee of the Texas Highway Department for 26 years, and a member of the Texas Public Employees Assoc-

iation, a former Boy Scout troop master and former board member of the Gruver United Methodist Church. Survivors include his wife, four sons, James Mardelle Winkler of Burleson, Allen Clark Winkler of Schaunburg, Ill., Cecil Wayne Winkler of Bedford, Gary Zane Winkler of Houston; one daughter, Mrs. Nancy Janell Talkington of Dallas; two sisters, Mrs. Clara Belle Wason of Tucumcari, N.M., Mrs. Faye Hawkins of Carmi, Ill.; two brothers, Joe Winkler of Graham, Zane Winkler of Wichita, Kan. and 16 grandchildren.

Hospital News

Patients in Hansford Hospital are Lala Rodriguez, Ermina Mendoza and daughter, Jancie Mayfield and daughter, Rae Butler, C. L. Pierce, John Pemberton, Vernel Byrd, Jeanne Nollner, Tracy White, Kenneth Brown, S. J. Hall and J. C. Hickerson. Dismissed were Michele Davis, Jeri Sunday, Floy Largent, Cathy Goodwin and daughter, Caroline Moyer, Vida Jones, Winell Hager and Rhonda Bynum.

Hansford Gun Club Fun Day

The Hansford County Gun Club will hold another "Fun Day" meet starting at 3 p.m. Sunday, August 31st at the regular location, caleschie pit, Old Hansford.

The shoot will be closed meet (open to Hansford County Gun Club members only), and will have the following competitions; muzzle loaders, 22 caliber and large bore, all in both pistols and rifles. There will also be competition for Juniors!



Baker-Taylor Ladies Set 'Bake Sale'

The women of Baker-Taylor will have a major role, locally, in the annual Muscular Dystrophy Telethon, Monday, when they stage a "Bake Sale" beginning at 9 a.m.

A spokeswoman for the Baker-Taylor ladies said the sale would continue until "sold out."

Scene of the Bake Sale will be at the old Beedy Building.

Nationally famous comedian Jerry Lewis, several years ago, breathed lusty life and several million dollars into the effort to raise funds for Muscular Dystrophy -- both for research and to help the boys and girls he call "Jerry's kids" during the campaign.

Entertainer Lewis has been long and lavish in his praise of

local groups such as the women of Baker-Taylor who spend time, energy and money to make local people realize the telethon has local impact.

Humor your sweet tooth and help the Baker-Taylor ladies help the telethon.

Buy at the Bake Sale Monday.

Office Closed Labor Day

The Spearman Post Office will be closed Monday, September 1, in observance of Labor Day.

As Labor Day is a widely observed holiday, there will be no in-coming or out-going mail service.

CITY & TOWN NOTES

The only major item of business on the agenda of the Monday session of the Hansford County commissioners court was the purchase of a new pickup.

Advertisement for bids was authorized for the new vehicle for Precinct Two.

While the agenda was rather short, a commissioners court session is not just that simple. As one commissioner put it at another time:

"Running the county business isn't all spendin' money!" Commissioners compare notes precinct by precinct on such things as roads, bridges, any problems with drainage or the best way to permit across-the-road accesses when they are necessary.

A court meeting is also a time to hear and review problems that might arise and be called to the commissioners' attention for sorting out.

Meetings are open to the public in the event anyone thinks a short course of action during any one meeting means there is not much going on. It is

safe to say without fear of being accused of editorializing, that John Q. Public's attendance at a county commissioners court meeting can be a thorough education in what it takes to operate a county.

At a recent state meeting for county judges and commissioners, a speaker observed there were two words for doing something. One was "action" and the other was "function." He further noted that the day-by-day operation of a county's business is best termed a "function." The work of the county judge and the county commissioners court was best described as "action"--doing whatever is needed to keep the county on a smooth economical course.

Pedantic as it may sound, that is the simplest way to report the action of a commissioners court as something more than "spendin' money."

Next session of the court is scheduled for the second Monday in September.

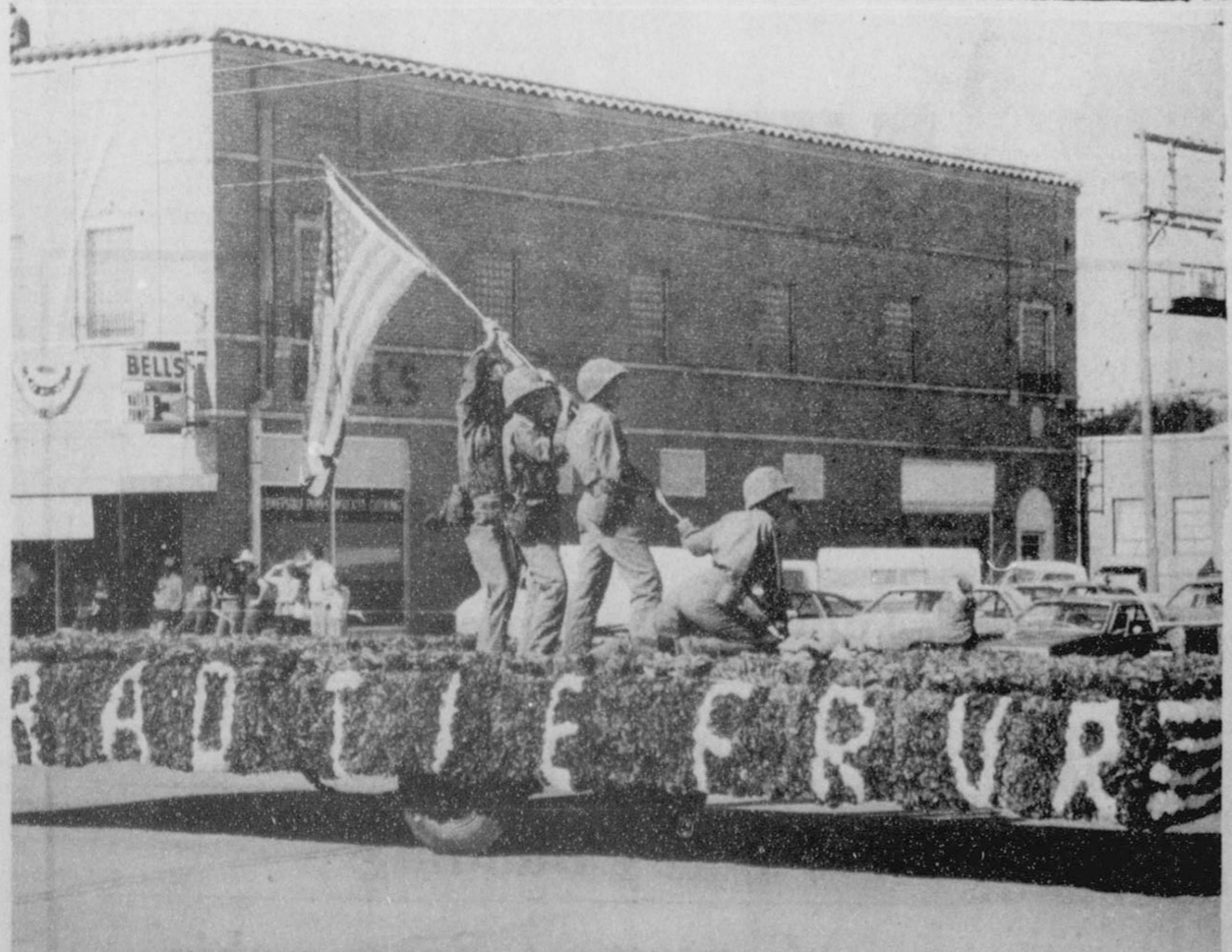

SPEARMAN FLOAT WINS AT PERRYTON -- This replica of the famous scene at two jima by Baker-Taylor was awarded the top prize, Saturday, following the parade climaxing the Sixty First Anniversary of the city of Perryton. The parade passed in review before a record crowd for the Wheatheart event.

Pledge Center In Spearman



Pictured above are Ron Antalek, Dan Hendricks and Tom York, Panhandle emcee for the Jerry Lewis Labor Day Telethon. The Spearman area pledge center will be held at the Plains Shopping Center, Old Beedy Furniture Building.

In conjunction with the Jerry Lewis Labor Day Telethon, members of the Fire Department and Spearman Rotary Club will be operating a pledge center in Spearman. Ron Antalek will be the coordinator for the center this year, which will be located at Plains Shopping Center - Old Beedy Furniture. The pledge center will be open during the same hours as the Telethon, from 8:00 PM Sunday, August 31 to 6:30 PM Monday, September 1. Residents in Spearman can call a special number during those hours to make their

pledges to the Telethon, in support of the Muscular Dystrophy Association. The number which has been assigned to operate during the 2 1/2 hour Telethon will be 659-3783.

Pledge center volunteers are also planning a door-to-door drive for Labor Day. Children interested in helping Jerry's Kids should come by the center location on Monday, September 1st, to pick up an official canister, Telethon badge, and instructions.

In addition, the Spearman Jaycees along with several area businesses, are sponsoring a 24

hour dance marathon. The dance will begin at 4:00 PM on Sunday, August 31st and continue non-stop until 4:00 PM the following day. Additional information is available at the Cable TV station.

The Telethon will be broadcast in the Panhandle area by KFDD-TV, Channel 10, and Cable Channel 6, which will cut away from the network show for approximately 15 minutes out of every hour. The cut aways will feature recognition of fund-raising events in the Panhandle area, in addition to first-hand reports of pledge center activities.

City of Spearman

P.O. Box 37 Phone 659-2524
Spearman, Texas 79081

In a special called meeting at 1 p.m., Tuesday, members of the city council authorized the first payment to J. Lee Milligan Co. and a second to Traeco Building Systems Inc. for work on the new Spearman airport. Payment to Milligan amounted to \$12,000 in certificates of obligation and \$960 in cash. Payment to Traeco amounted

to \$35,000 in certificates of obligation and \$365,67 in cash. The small cash payments are to cover "odd" sums of billing that cannot be covered by a certificate of obligation due to denominations issued. Payments voted are in order but by statute require action by the council to be made. The special session was conducted despite a

regular city council meeting scheduled Tuesday evening so that company representatives can take their certificates of obligation to the bank for redemption during business hours. The special session was carried over from the previous Tuesday when a quorum of council members failed to show.

MAINTENANCE PERSON
REGULAR FULL TIME EMPLOYEE

Northern Natural Gas Company will take applications on Tuesday September 9, and Wednesday, September 10, 1980, between the hours of 9 A.M. and 3 P.M., for regular full time maintenance person. Apply at the Spearman District Office, 8 miles south and 7 miles east of Spearman, Texas. Typical job duties are: facility clean up, assisting with overhauls of large internal combustion gas compressor engines, maintenance of vessels and towers, all phases of pipeline repair, and some rotating shift work relieving regular operating crew during vacations or illness, etc. Pre-employment test will be given for the maintenance person job on Thursday, September 11, 1980 at 7 P.M. and Saturday, September 13, 1980 at 2 P.M. at the Spearman High School in Spearman, Texas for all persons that have completed an application. Northern Natural Gas Company is a major diversified energy company offering an attractive salary, and has an excellent benefit program. Equal opportunity employer.

Northern Natural Gas Company

— 1980 Aggie Profiles —

JIMMY KENNEY

Position: T Class: Senior
Ht: 6'1" Wt: 225
High School: Spearman High School
Hometown: Spearman, TX
High School Coach: Greg Sherwood
Parents: Mr. & Mrs. James Kenney
College Major: Agri-Business
Wife's Name: Tammy
Children & Ages: Amber, 10 months
High School Honors: All Dist. Jr. & Sr. Years
Number of Varsity Letters Earned: 3
1980 Game most looking forward to and why: Southwestern — we should have won last year.
Favorite NFL Player: Rayfield Wright
Favorite NFL Team: Dallas Cowboys



At PSU: 3

JIM CURLEE

Defensive Back Coach

Coach Curlee is also a one year veteran of the Aggie Football Staff and as he begins his second year, the Gravel, Texas, native will move from his role as coach of the receivers to that of coaching the Aggie defensive backs. Curlee played on the collegiate level at Ranger Junior College and PSU before a knee injury ended his career. Coach Curlee's additional responsibilities include that of Recruiting Coordinator and he also is charged with the responsibility of the training room operation. Coach Curlee is the lone bachelor on the coaching staff.



1980 SPEARMAN SCHOOL CALENDAR 1981

AUGUST 1980							SEPTEMBER 1980							OCTOBER 1980								
SUN	MON	TUES	WED	THURS	FRI	SAT	SUN	MON	TUES	WED	THURS	FRI	SAT	SUN	MON	TUES	WED	THURS	FRI	SAT		
					1	2			1	2	3	4	5	6					1	2	3	4
3	4	5	6	7	8	9	LABOR DAY	7	8	9	10	11	12	13	5	6	7	8	9	10	11	
10	11	12	13	14	15	16	14	15	16	17	18	19	20	12	13	14	15	16	17	18		
17	18	19	20	21	22	23	21	22	23	24	25	26	27	19	20	21	22	23	24	25		
24/31	25	26	27	28	29	30	28	29	30	26	27	28	29	30	31							
IN SERVICE																						
NOVEMBER 1980							DECEMBER 1980							JANUARY 1981								
SUN	MON	TUES	WED	THURS	FRI	SAT	SUN	MON	TUES	WED	THURS	FRI	SAT	SUN	MON	TUES	WED	THURS	FRI	SAT		
					1		1	2	3	4	5	6						1	2	3		
2	3	4	5	6	7	8	7	8	9	10	11	12	13	4	5	6	7	8	9	10		
9	10	11	12	13	14	15	14	15	16	17	18	19	20	11	12	13	14	15	16	17		
16	17	18	19	20	21	22	21	22	23	24	25	26	27	18	19	20	21	22	23	24		
23/30	24	25	26	27	28	29	28	29	30	31	25	26	27	28	29	30	31					
IN SERVICE							CHRISTMAS HOLIDAYS							SCHOOL RESUMES								
FEBRUARY 1981							MARCH 1981							APRIL 1981								
SUN	MON	TUES	WED	THURS	FRI	SAT	SUN	MON	TUES	WED	THURS	FRI	SAT	SUN	MON	TUES	WED	THURS	FRI	SAT		
1	2	3	4	5	6	7	1	2	3	4	5	6	7					1	2	3	4	
8	9	10	11	12	13	14	8	9	10	11	12	13	14	5	6	7	8	9	10	11		
15	16	17	18	19	20	21	15	16	17	18	19	20	21	12	13	14	15	16	17	18		
22	23	24	25	26	27	28	22	23	24	25	26	27	28	19	20	21	22	23	24	25		
IN SERVICE							SPRING BREAK							IN SERVICE								
							29	30	31	26	27	28	29	30								
MAY 1981							JUNE 1981							SUMMARY								
SUN	MON	TUES	WED	THURS	FRI	SAT	SUN	MON	TUES	WED	THURS	FRI	SAT									
					1	2	1	2	3	4	5	6										
3	4	5	6	7	8	9	7	8	9	10	11	12	13									
10	11	12	13	14	15	16	14	15	16	17	18	19	20									
17	18	19	20	21	22	23	21	22	23	24	25	26	27									
24/31	25	26	27	28	29	30	28	29	30													
IN SERVICE														STUDENT DAYS								
														FIRST SEMESTER								
														SEPTEMBER 2 - OCTOBER 10 29 DAYS								
														OCTOBER 13 - NOVEMBER 21 29 DAYS								
														NOVEMBER 24 - JANUARY 16 87 DAYS								
														SECOND SEMESTER								
														JANUARY 19 - FEBRUARY 27 30 DAYS								
														MARCH 2 - APRIL 17 30 DAYS								
														APRIL 20 - MAY 27 88 DAYS								
														TOTAL 176 DAYS								

DISCISION

SOUND & LIGHT

EXCLUSIVE SOUND AND LIGHT COMPANY OF

KPUR

IS COMING

DATE August 31 - September 1
 TIME 4 p.m. - 4 p.m.
 PLACE Old Beedy Building
 ADMISSION Contestant Sponsorship

Spearman, Texas



MRS. MICHAEL WAYNE CUDD

Double Ring Ceremony Unites Couple

Miss Tamera ReNae Donahue, daughter of Mr. and Mrs. Ray H. Donahue, 1111 South Bernice Spearman, became the bride of Michael Wayne Cudd, son of Mrs. Pat Parker of Waka, and Chuck Cudd of Perryton, Texas, in a double ring ceremony at 7:00 p.m. Aug. 16th in the First Christian Church of Spearman.

Officiating was Garland Cook of the Church of Christ of Spearman.

Mrs. Verna Strawn was organist. Vocalist was Rosemary Burkholt of Spearman.

Miss Theresa Cudd of Waka, Texas was maid of honor.

Miss Sally Louise Donahue of Perryton, Texas, niece of the bride was flower girl.

John Riley of Perryton, Texas was ring bearer.

Amy Riley of Perryton, Texas handed out blue and white rice cups.

Ross Donahue of Spearman, brother of the bride and Mark Pearson of Spearman were candlelighters and ushers.

Kevin Hause of Spearman, Texas was best man.

Miss DeAnn Cummings of Spearman registered guests.

Assisting at the reception in the fellowship hall of the church was Nancy Wilson of Waka, Texas De Ann Cummings of Spearman.

After the wedding trip the couple will live in Waka, Texas.

Ministerial Alliance Meets

Spearman Ministerial Alliance will meet on Tuesday, September 2 at 9:30 a.m. at the First Christian Church. Carter McKemy will bring devotions. The annual election of officers will be a priority item on the docket.



Rotary Club News

John R. Collard, Jr. gave a slide presentation on "Medicare and Medigap" Monday noon to the Spearman Rotary Club in the Garden Room of the Cattleman's Restaurant. Community singing was led by Ed Freeman; Durane Castleberry led the club in the pledge of allegiance to the flag; and Gary Sims gave the prayer of invocation.

Guests present were Rotarian C. D. Riggins of Perryton and Terry Oglesby.

Rotarians present were Jim Benson, Eschol Blankenship, Durane Castleberry, John R. Collard, Jr., Robert Elliott, Pete Fisher, Ed Freeman, Kerry Hinton, John Hutchison, Eddy Limbocker, Junior Lusby, David McClellan, Jack McWhirter, Jim Murray, Frank Oglesby, Coy Palmer, Mike Schnell, Gary Sims, Jim Shirley, and Don Wirsdorfer.

Members absent were Roy Bulls and Ed Garner. Percentage present was 90.91%.

Rotary Board will meet Thursday, August 28, at 7:30 p.m. at the office of John R. Collard, Jr.

There will be no Rotary Club meeting on Labor Day, Monday, September 1. Instead, Rotary Club members will be manning the telephones at the Jerry Lewis Telethon, broadcast locally over Channel 6 and Radio Station KRDF.

Schedule for those manning the phones: Sunday, August 31, 8-9 p.m. Pete Fisher; 9-10 p.m. Robert Elliott; 10-11 p.m. Jim Benson; 11-12 p.m. Jim Murray.

Monday, September 1, 8-9 a.m. Frank Oglesby; 9-10 a.m. Eschol Blankenship; 10-11 a.m. Don Wirsdorfer; 11-12 a.m. Jack McWhirter; noon-1 p.m. Gary Sims; 1-2 p.m. Durane Castleberry; 2-3 p.m. Kerry Hinton; 3-4 p.m. Roy Bulls; 4-5 p.m. Ed Freeman and John R. Collard, Jr.; 5-6 p.m. David McClellan and John Hutchison.

September program chairmen are Robert Elliott and Pete Fisher.

RECENTLY MARRIED

Mrs. J. G. (Gordon) Parrish, formerly of Spearman, called us at the Reporter Tues. She has married, and is now Mrs. Hulien Hooten! They live in Altus, Oklahoma. We were very glad to hear from the Hooten's and thank them for calling the Paper!

Peggy's Pointers

Accept a challenge to stop heating and start cooking with microwaves.

Explore all of the basic cooking possibilities, and use microwaves for roasting, simmering and baking.

First, experiment with recipes and techniques in the microwave oven user's manual. Learn how to use the oven to perform all these techniques.

The progress to an easy-to-follow cookbook or simple recipes. Be sure to use appropriate microwave utensils.

A variety of cooking utensils go directly from the microwave to the table, saving both serving and cleanup times. These include glass, plastic and glass-ceramic accessories.

Or use pressed paper products for preparing foods which contain little liquid or fats.

Also, use plastic-coated paper board containers for moist foods.

As you progress, experiment and make notes about results for future reference. Don't be afraid to write in recipe books or user's manuals. These are often notes that can prevent costly mistakes of time and money.

Finally, enroll in a microwave cooking class taught by a knowledgeable, experienced microwave instructor.

Also, inquire at the local county Extension Agent's office for more information on microwave cooking.

Arts & Crafts Guild Meets

The Arts and Crafts guild met with Mrs. C.A. Gibner as hostess she was assisted by Marina Gaunder. Those attending were Mmes. Garrett Allen, T.A. Lyon, Sr., Pope Gibner, Bruce Sheets, Bill Russell and Guy Fuller. Guy Fuller will be hostess for their next meeting Aug. 29.

Nothing New
Adult to bearded, sign-carrying youth: "Certainly we had militants when I was in college. We called them parents."
-Courier, Greenville, S.C.

PRICES GOOD THRU. Aug. 30

QUANTITY RIGHTS RESERVED

PICNIC OF UNITED WILL BE

KRAFT BARBECUE SAUCE 18 OZ. **69c**

SMOKEY THE BEAR CHARCOAL 10 LB. BAG **\$1.39**

CHINET LUNCHEON PLATES 40 CT. **\$1.69**

"BIG ONES" DIXIE CUPS 18 CT. **79c**

SCOTT NAPKINS 60 CT. **29c**

RAID YARD GUARD INSECT FOGGER 16 1/2 OZ. **\$2.59**

OFF INSECT REPELLENT 13 OZ. **\$2.29**

GLADIOLA GPOUCH MIXES 5 FOR \$1

- BISCUIT
- YELLOW CORNBREAD
- WHITE CORNBREAD

HORMEL TENDER CHUNK HAM **89c**

RUFFLES POTATO CHIPS REG. 99c **69c**

ALL VARIETIES

UNITED HAMBURGER OR HOT DOG BUNS 8 CT. **39c**

UNITED EGGS Grade A Med. **59c**

DOZ.

COCA-COLA 6 BOTTLE 32 OZ. **\$1.59**

PLUS DEP.

SCHILLING BLACK PEPPER 4 OZ. **89c**

SENECA MUSHROOMS STEMS & PIECES 8 1/2 OZ. **98c**

HOLSUM THROWN MANZINILLA STUFFED OLIVES 5 OZ. **89c**

DEL MONTE SWEET PICKLE RELISH 12 OZ. **49c**

PAMPERS DISPOSABLE DIAPERS CONVENIENCE PACK **\$6.99**

GEBHART'S HOT DOG SAUCE 10 OZ. **39c**

A-1 STEAK SAUCE 10 OZ. **\$1.29**

GOLDEN RIPE BANANAS 4 LBS. **96c**

"PRODUCE"

THOMPSON SEEDLESS GRAPES LB. **69c**

FRESH SPEARS BROCCOLI LB. **49c**

NO. 1 MILD WHITE ONIONS LB. **19c**

NO. 1 RUSSET POTATOES 5 LB. BAG **99c**

BOTHERED BY PESTS?----

Call 435-3247

Guarantee Pest Control

for **SPECIAL PRICES**

Guarantee Pest Control is having a SPECIAL on all types of Bug Killing. Call Guarantee now, if you are "bugged" by any of the following pests:

Roaches	Silverfish	Spiders
Ants	Fleas	Moths

Get rid of those pests fast! Call Guarantee Pest Control at 669-2012.

Lawns & Trees	We Also
Treated for • Insects • Diseases	Fertilizer
	FREE
	Termite Inspection

For Further Information Call 435-3247

Guarantee Pest Control

210 E. Catalina Perryton, Tx. 435-3247

YMCA News

BOXING CLUB TO ORGANIZE IN SEPTEMBER
Ray Thomas, coordinator and coach for the YMCA Boxing Club announces a meeting of all boys, ages 6 and older, and their parents to an organizational meeting for the boxing year, on Thursday, September 4, 7:30 p.m. at the YMCA.
Competition will begin in October, with a meet in Stinnett October 3 & 4 and one scheduled here in Spearman on October 10 & 11.
The boys will register with the A.A.U. and box under the guidelines of that organization. There will be many opportunities for competing, as meets and tournaments are scheduled regularly throughout the boxing season. Age and weight pairings are used, safety headgear and gloves are mandatory and caution is taken to insure the safety of each boy participating.
Plan on coming to the meeting on Thursday, September 4 at 7:30 p.m. at the YMCA. This is for the boys and their parents.

DATES TO PLACE ON CALENDAR FOR FALL SPORTS
September 4 (Thursday) - BOXING CLUB ORGANIZATION MEETING - 7:30 YMCA
September 6 (Saturday) - CHEERLEADER CLINIC - YMCA - 9:00 - 3:30 (Sack Lunch)
September 6 (Saturday) - BOYS FLAG FOOTBALL CLINIC - 1:00 - Old Lynx Stadium
September 8 (Monday) - AEROBICS MORNING CLASSES BEGIN - 9:30 a.m. - YMCA
September 8 (Monday) - CO-ED VOLLEYBALL ORGANIZATION MEETING - 7:30 - YMCA
September 8/9 - WOMEN'S VOLLEYBALL LEAGUE BEGINS - Junior High Gym
September 9 (Tuesday) - AEROBICS EVENING CLASSES BEGIN - 6:30 & 8:00 - YMCA
September 9 (Tuesday) - MEN'S FLAG FOOTBALL ORGANIZATION MEETING - 7:30 - YMCA
If you have any questions regarding any of the programs or dates, please call the YMCA at 659-2591.
Also, send in or bring by the registration for participating in

any of these programs. Planning can be easier if registrations are in before the day of organization.

Presbyterian Church News
For over two hundred years now, people have been learning about Jesus Christ, the Bible, and the Church in Sunday Church Schools all over the world. It has been and is a great institution. There is a wonderful class just tailor-made for you at the First Presbyterian Church every Sunday at 9:45 a.m.
"Called to Discipline" is the subject of Pastor Edward D. Freeman's sermon at the service for the public worship of God on Sunday, August 31 at 11:00 a.m.
The interdenominational men's prayer breakfast will be held on Wednesday, September 3 at 6:30 a.m. in the garden room of the Cattleman's Restaurant.
Palo Duro Union Presbytery's Coordinating Council will meet at Grace Presbyterian Church in

Lubbock on Friday and Saturday, September 5-6.
Presbyterians are urged to register for Spearman's second **CHANGE THE WORLD SCHOOL OF PRAYER** to be held Monday, Tuesday, Wednesday, September 8-9-10, at the First Christian Church.
There is a warm, Christian welcome awaiting everyone who attends any of the services and activities of the First Presbyterian Church.

Hansford County 4-H Fair
The Hansford County 4-H Fair will be held Saturday, September 6 at the County Courthouse (lawn and surrounding area).
Exhibits will be checked in at 1:30 p.m. Judging starts at 2:00 p.m.
A Dog Show will be held at 2:15 p.m. on the Courthouse lawn. 4-H youth will have their dogs dressed and ready to perform!
Following the Dog Show, Bicycle and Cart Races will be held on the vacant lot north of

the Courthouse. A Softball throw will also be held!
A variety of exhibits will be open for public viewing from 3:45 to 5:00 p.m. on the Courthouse lawn. You will see a number of baked goods, arts & crafts, clothing, textiles, garden and farm products, rabbits and poultry!
Awards will be presented at 4:45 p.m. on the steps of the Courthouse.
4-H and youth activities sponsored by the Texas Agricultural Extension Service are open to all regardless of race, color, sex, religion or national origin.
Come to the Hansford County 4-H Fair, September 6 at the County Courthouse.

Servitors Club Met
Members of Servitors had their secret sister Party, Sunday, August 17 in the beautiful home of Candi Delozier at 3:00 o'clock in the afternoon.
Each member brought their secret sister a gift to reveal themselves and new sisters were drawn for the upcoming year.

Servitors will have a Tea for the Teachers Thursday, August 28 at 7:00 p.m. at the B&B. All Spearman school employees are invited to attend.
Story Hour is scheduled to begin Tuesday, September 9 at 10:15 at the library. This time is set up for children of the ages 3 & 4.
Servitors will open their first meeting with a "Luau," Thursday, Sept. 18 at 7:30 p.m. at the B&B.
Candi served delicious Finger Sandwiches, Berries on a cloud and Iced Tea or coffee to Stephanie Brock, Gaye Woolley, Linda Hiller, Linda Winegarner, Donna Thomas, Eva Mae Reger, Sheila Watley, Patti Hudson, Kay Snider, Gail Thomas, Laura Mackie & Cindy Schneider.
Several members were absent due to vacations.

Bride-Elect Is Honored
A bridal shower honoring Miss Sabra McCoy, formerly of Spearman but who now resides in Canadian, was given Saturday the 23rd at the First Christian Church with receiving hours from 2:00 - 4:00.
Sabra is the bride-elect of Chris White of Spearman.
The register table was covered with an orange cut work cloth and held the Bride's Book and a lovely brown feather pen and a small dried flower arrangement. Guests registered themselves as they entered.
Sabra was helped with the opening of her gifts by her mother. Shirley Ladd and Chris' mother, Nell White, also a few close friends of Sabra's helped as she opened and registered her gifts.
Mrs. Ladd's and Mrs. White's corsages were each of two white carnations while Sabra's was of an off white daisy. The serving table was lovely with a beautiful dark brown cut work cloth which carried out her chosen colors. The centerpiece was a gift from the hostesses and was a beautiful silk and dried flower arrangement in earth brown tones.
Party cookies and finger candies of assorted kinds were served along with orange sherbet-ginger ale punch.
Serving the punch was Sabra's sister Shari. Also served were butter mints - all appointments were crystal and sterling.
Sabra's gift from her hostess was an Oster Kitchen Center - which is several appliances all in one.
She received many lovely gifts from those attending and those whom were unable to attend sent gifts.
Hostess for the occasion were: Sherry Moore; Pat Sutterfield, Mary Schuman, Trudie Schneider, Dot Ammons, Ruth Shaver, Aloha Bentley, Helen Dry, Alva Garner, Tonie Archer, Pat Dear, Vera Nay Hayes, Bernice Brown, Majorie Reed, Rosemary Brown, Cira McLain, and Dorothy Chevalier.
The wedding will be Sept. 6th at the First Assembly of God Church in Canadian. Friends of the couple are cordially invited to attend.

Golden Spread Center News
Pearl Pierce drove the Golden Spread Center's van-bus on Friday, August 22 to the Country Squire Dinner Theater in Amarillo to see the fast-paced and uproariously funny play, "Accommodations." The interaction timing of Peter Breck, Jill Basey, Meme Wolff, and Roger Erb was smooth to perfection. Those making the trip were Anita and Lawrence Anthony, Myrtis Ball, Jetta and Willard Davis, Myrtle DeArmond, Mathilda Entek, Mabel Jameson, Jane Meek, Lola Newcomb, Pearl Pierce, Thelma Scott, and Dora Womble.
Today, Thursday, August 28, is Arts and Crafts day at the Golden Spread Center from 10:00 a.m. to 5:00 p.m. Lorene Kunselman will be teaching all new crafts. There will be a break at noon for a bounteous, tasty, covered dish luncheon.
Social Security representative from Pampa will be at the Golden Spread Center Thursday, August 28, from 10:00 a.m. until noon. People will be seen by the S.S. representative on a first signed-in, first served basis. You sign in at the Golden Spread Center, which does not open until 9:00 a.m.
Table games of every kind will be in play on Friday, August 29 from 2:00 until 5:00 p.m. if you have a favorite game you would like to play there are people there who would like to play it with you. If you would like to learn a new game, there are games there and people to teach them to you.
Golden Spread Center will be closed on Labor Day, September 1. We recommend that you watch the Jerry Lewis Telethon on Channel 6. If you want live entertainment, go out to the old Beedy Furniture Store in the Plains Shopping Center.
There will be a covered dish dinner at the Golden Spread Center on Tuesday, September 2, at 6:30 p.m. and an evening of table games.
Ruby Lair will be driving the Golden Spread Center's van-bus on Wednesday, September 3, from 9:00 a.m. until noon picking up the sixty plus bunch and taking them shopping, on errands, and to meet appointments. People needing transportation should call the Golden Spread Center (9-3521) on Tuesday and get your name on the list.

VALUES! OPEN LABOR DAY

GROUND BEEF FAMILY PACK \$1.29 LB.

SAUSAGE LB. \$1.39
STEAK UNITED TRUTENDR LB. \$2.59
STEAK UNITED TRUTENDR LB. \$2.98
STEAK UNITED TRUTENDR LB. \$1.98
STEAK WASTE FREE LB. \$2.79

COUNTRY PRIDE SPLIT BREASTS LB. \$1.09
COUNTRY PRIDE DRUMSTICKS LB. 98¢
COUNTRY PRIDE THIGHS LB. 98¢

OSCAR MAYER MEAT WIENERS LB. \$1.79
OSCAR MAYER MEAT BOLOGNA 8 OZ. PKG. 98¢

BAMA GRAPE JELLY 16 OZ. JAR 69¢
CARNATION INSTANT BREAKFAST 10 OZ. \$2.09
LYSOL 12 OZ. \$1.39
BIZ 25 OZ. \$1.49

CLOROX BLEACH GAL. JUG 79¢
"HEALTHY & BEAUTY AIDS" SOLID REG. UNSCENTED SECRET 30' OFF 2 OZ. \$1.39
CREST TOOTH PASTE 9 OZ. \$1.39

MORTON POT PIES CHICKEN, TURKEY, BEEF 2 FOR \$2.69
BELL SOUR CREAM OR DIPS 8 OZ. 49¢

"FROZEN FOOD"
MORTON DONUTS 9 OZ. 59¢
PATIO DINNERS CHEESE ENCH., MEX. STYLE, BEEF ENCH., FIESTA, COMBINATION 79¢

"DAIRY"
FINE FARE COLEO 2 LB. TUB 89¢
PILLSBURY CRESCENT 4 OZ. ROLLS 2 FOR \$2.89
PILLSBURY CINNAMON ROLLS 9 1/2 OZ. 89¢

UNITED Supermarkets PRICES GOOD THRU AUG. 30

SHOP 'N' SAVE!
This Ad Effective Thursday, August 28 thru Saturday, August 30

WILSON'S BACON 1 LB. PKG. \$1.49

Gladiola Flower Club Met
The Gladiola Flower Club met at the First Christian Church Aug. 21, 9:30 a.m. with Jo Larson hostess and Margarette Evans Co-hostess.
Margarette Evans gave us a interesting program on ground cover and lawns. Margarette Evans won 1st in pot plant division, Jo Larson first in flower arrangement and Nancy Ingie won first with her flower specimen.
Our next meeting will be in the home of Judy Martin at 8:30 A.M.
Those present were: Charlie Baker, Wanda Brown, Rose Cummings, Betty Davis, Margarette Evans, Ann Flowers, Dorothy Haner, Nancy Ingie, June Jackson, Judy Martin, Frances Newell, Fay Palmer and Nan Nicholson.

BIBLE VERSE
"Come ye after me, and I will make you to become fishers of men."
1. Matthew 4:19
2. To Simon and Andrew, who were fishing.
3. By Jesus.
4. Mark 1:17.
5. By Jesus.
6. To Simon and Andrew, who were fishing.

FIGHT HEAT and save money
You have the power!

During hot summer months, you regulate the amount of electricity you use for cooling. Your thermostat is the control switch! By raising the setting from 72° to 78°, you can save up to 50% on air conditioning costs. Save even more by taking extra care not to waste energy. By insulating and ventilating your attic, you can prevent heat buildup that puts a strain on your air conditioner. And, if you caulk and install weatherstripping around windows and doors, you can put a stop to cool air leakage. Curtains and outdoor awnings help, too, by shielding windows from direct sunlight.

Using energy wisely requires careful thought and planning. Why don't you start now by reaching for your thermostat? Set it at 78° and pay lower electric bills in the future.

COMMUNITY PUBLIC SERVICE
Your Electric Light & Power Company

Reduced Prospects For 1980

Above normal temperatures and limited rainfall during July significantly reduced prospects for 1980 feed grain crops. The hot, dry weather has been most prevalent in the Southwest and western Great Plains, and also has lowered yield prospects in parts of the Corn Belt.

Feed grain prices in 1980/81 will average well above 1979-80. Corn prices at the farm likely will average \$2.90 to \$3.40 per bushel in 1980/81, compared with \$2.50 in 1979/80. Prices may exceed the record season average price of \$3.03 per bushel set in 1974/75.

Higher market prices for each of the feed grains over the past 6 weeks reflects concern about the size of this year's crops. The mid-July farm price of corn was \$2.73 per bushel, the highest monthly price in 4 years. This compares with the June average of \$2.49 per bushel and the July 1979 average of \$2.64 per bushel. Mid-July sorghum prices reached \$2.76 per bushel, compared with the June average of \$2.56 and \$2.50 last July.

The 1980 corn crop, based on August 1 conditions, is forecast at 6.65 billion bushels (169 million metric tons), 9 percent below the July 1 estimate of nearly 7.3 billion bushels (185 million metric tons) and 14 percent below the record 1979 crop of 7.8 billion bushels (197 million metric tons). Large carryover stocks of 1.7 billion bushels (43 million metric tons) this fall will put the corn supply for 1980/81 at about 8.3 billion bushels (212 million metric tons), compared with 1979/80's record 9.1 billion bushels (230 million metric tons). With record disappearance of 7.4 billion bushels (187 million metric tons) expected during 1980/81, ending stocks would be reduced to just under 1 billion bushels (25 million metric tons), more than 40 percent below the 1979/80 carryover. Ending stocks would be equal to about 13 percent of utilization, compared with 23 percent in 1979/80 and 7 to 8 percent during the tight supply years of 1973-75.

The first estimate of 1980 sorghum production, as of August 1, indicates a crop of 553 million bushels (14 million metric tons), a 32-percent drop from the 1979 crop of 814 million bushels (21 million metric tons). All major sorghum producing areas have suffered from the hot, dry weather.

Total 1980 U.S. feed grain production (corn, sorghum, barley, and oats) is forecast at 197 million metric tons, down 16 percent from last year. This would put the 1980/81 supply at 250 million tons, 11 percent

below the record 1979/80 level. Feed grain disappearance will probably total about 219 million metric tons, down from 227 million estimated for 1979/80. All of this decline will be in domestic use with feed grain exports expected to continue record high. With disappearance exceeding production by 23 million tons, the expected carry over of 31 million tons would be more than 40 percent below 1979/80 levels and the smallest since 1976/77.

World coarse grain production in 1980/81 (July-June) is estimated at 721 million metric tons, down 1 percent from 1979/80, mainly because of the reduced U.S. production. Production outside of the United States is expected to be up 6 percent with increases likely in the Soviet Union, Mexico, Argentina, China, and India. The U.S. share of world coarse grain production in 1980/81 is expected to be about 7 percent, down from just over 32 percent in 1979/80.

World coarse grain trade for 1980/81 is estimated at about 99 million metric tons, roughly the same as 1979/80. Export increases are expected in Argentina, South Africa, and Thailand, while declines could occur in Canada and Australia. The U.S. share of world coarse grain exports is projected at 72 percent, the same as last year.

Loan rates on 1980 feed grain recently were raised to reflect higher production costs. The new national average loan rate for corn is \$2.25 per bushel. The new rates for sorghum, barley, and oats are \$2.14, \$1.83, and \$1.16 per bushel, respectively.

The new release level for each feed grain is 125 percent of the new loan rate. The new release price for corn is \$2.81 per bushel and release prices for sorghum, barley, and oats are \$2.68, \$2.29, and \$1.49 per bushel, respectively.

The call level for each feed grain is 145 percent of the new loan rate except for grain entered into the reserve prior to January 7, 1980. This grain is subject to a call level of 140 percent of the loan rate, which for corn is \$3.15 per bushel. The call price for corn entered into the reserve after January 7 is \$3.26 per bushel. For sorghum, barley, and oats, the new call levels are \$3.10, \$2.65, and \$1.68 per bushel, respectively.

The Commodity Credit Corporation will not sell stocks into the market at a price less than 105 percent of the highest of any farmer-owned reserve call price, except for corn used in the production of gasoline, which may be sold at or above the reserve release price.

As of August 4, there were about 866 million bushels (22 million metric tons) of corn and 4 million bushels (88 thousand metric tons) of barley in the farmer-owned reserve. Oats and sorghum have been called from the reserve. Corn and barley were placed in release status on July 11 and July 8.

There are ample U.S. supplies of protein feedstuffs as the 1980/81 crop year begins, but a smaller soybean crop will tighten supplies and raise prices above 1979/80 levels. Since there are fewer animals on protein supplemental rations this year, feeding of high-protein feeds is expected to be lower than in 1979/80. The feeding rate per high-protein animal unit may also be lower than the 481-pound rate in 1979/80.

Copies of the Feed Situation, FDS-278, will be available in a week to 10 days. For further information contact George R. Rockwell, Jr. (202) 447-8444, or Walter Spilka, (202) 447-8776.

Rogers Speaker At Men's Prayer Breakfast

Steve Rogers, new pastor of the Union Church, will be the speaker at the interdenominational men's prayer breakfast on Wednesday, September 3 at 6:30 a.m. in the garden room of the Cattleman's Restaurant. This prayer breakfast for men was initiated by the Spearman Ministerial Alliance because men in the community were asking for it.

This is the first anniversary of the first one. There has been one every month since on the first Wednesday of the month. Re-sponse by the men of the community has been good but not overwhelming. In other words, the garden has not yet been filled with men gathered to hear a devotional and to pray together for the needs of our community and our nation. This is open to any man and all are urged to attend.

Speakers during the last year have been Ed Freeman, Andy Kennedy, Jon Plison, Ike Butterworth, Dr. Bill Baker, Wes Whitaker, Stan Hudson, Bob Boxwell, Steve Gross, Johnny Pate, Keith Bateman, and James Whitaker.

People who think they are too smart to be governed by the laws of their land are over-estimating their smartness.

Gem and Mineral Show

The Canadian River Gem & Mineral Society will host their 20th Annual Show on September 27, 10:00 A.M. to 9:00 P.M. and September 28, 12 Noon to 6:00 P.M. in the Bunavista Cafeteria 4 miles west of Borger, Texas.

Wire Craft, Marble making, Silversmithing, and Faceting, will be demonstrated during the show. Dealers from Oklahoma, Wyoming, New Mexico and Texas have lapidary equipment and supplies as well as finished items.

Special exhibits of CHAROITE CARVINGS will be shown by the McNamara's, ELK

HORN CARVINGS & BRONZE SCULPTURE will be shown by Sandy Sanders. Also Exhibits by club members and guest will be shown.

Hourly door prizes of gemstone jewelry will be awarded. Exhibitor's prize will be a VIBRATING LAP. The Grand Door Prize, a Lady's Gold Pendant set with a Blue Topaz Stone, will be awarded Sunday at 6:00 P.M.

Admission for adults is \$1.00 and 25 cents for students. Sponsored school groups and Scout Troops will be admitted free.

Regional Conference Will Be Held

LUBBOCK--A regional conference will be held at Texas Tech University Nov. 10-11 for men and women interested in international development work.

The conference, "Developing Nations: Challenges Involving Women," will focus on the impact of development projects on women in developing nations and on the involvement of American women in development projects.

The two-day conference is sponsored by Texas Tech and Texas A&M University. It is open to all male and female faculty members, staff and graduate students from a five-state region who are interested in development work in developing countries, said the conference coordinator, Dr. Barbara Stoecker, associate professor of food and nutrition at Texas Tech.

The five-state region includes colleges and universities in Texas, New Mexico, Oklahoma, Arkansas and Louisiana.

Among topics to be explored are theoretical dimensions of women in development; women's work in developing countries; agricultural development planning; programs of the United States Agency for International Development (AID) and other organizations; and involvement in international development work.

Speakers will include Arvonne Fraser, coordinator of the Office of Women in Development for AID; Dr. Nadia Youseff, from the International Center for Research on Women; and Dr. Gerald Thomas, president of New Mexico State University at Las Cruces.

Other speakers and small group discussion leaders will include Dr. Maria-Luisa Urdenata, assistant professor of anthropology at the University of Texas, San Antonio; Dr. Kathleen Staudt, assistant professor of political science at the University of Texas, El Paso,

and Ann Morgan, assistant coordinator, English as a Second Language-Orientation for Indo-Chinese Refugees for the U.S. State Department.

Registration fees are \$12.50 for faculty members and \$6.50 for students, with student waivers available. Housing and grants to cover a portion of travel expenses are available to a small number of participants.

The conference is funded by a Title XII strengthening grant from AID administered through Texas Tech's International Center for Arid and Semi-Arid Land Studies (ICASALS).

Further information, a detailed program and registration materials are available from Stoecker through the Department of Food and Nutrition, Texas Tech University, Box 4170, Lubbock, TX. 79409.

In Fashion

The well-dressed young man will have a new look this fall. Sport jackets are back in pinstripe, plaids, solids and tweeds. The two-piece suit is making a comeback and the vest is slowly disappearing.

Estelle Duncan Exhibition

The art of Estelle Duncan is currently on exhibit in the Carson County Square House Museum in Panhandle. The collection of her paintings, sculpture and drawings will be on view through September 29. A tea honoring Dr. and Mrs. Duncan will be given Sunday, September 14, 2-4 p.m. at the museum. Margaret Surratt, Chairman of the Museum Committee, will serve as hostess for the tea. Estelle Duncan will sculpt a head from clay during the tea. The public is invited to attend, admission is free.

Estelle Duncan is a well-known area painter and sculptor. She began studying art and painting in 1944 at the age of 31. In 1946 her interest in sculpture became evident and she now spends the major part

of her working hours on sculpture. Mrs. Duncan attended Amarillo College and WTSU and studied with many illustrious artists. Among her instructors in painting and sculpture are: Emilio Caballero, Dord Fitz, Stefan Kramer, Delmas Howe, Ben Konis, Clark Garnsey, Harri Bartsche, Elaine de Kooning, David Beck, Pellevé, Jan Herring and Ruth Biffle.

The School of Fine Art at WTSU featured Estelle Duncan in a one person exhibition which included her paintings, drawings and sculpture. Mrs. Duncan has received many area artist awards. Though she considers her concentration to be in sculpted clay heads and busts, she is also proficient in a variety of mediums including oils,

pastels, acrylics, charcoal and pencil. Her art work reflects the subtle colors of the flora and fauna near the DD Ranch between Robert and Hutchinson where she lives. Of particular interest are her paintings and pastels of owls, snowgeese and other wild birds that frequent the DD Ranch area. Museum hours are: Mon.-Sat. 9 a.m. - 5:30 p.m., Sun. 1-5:30 p.m. Free admission. Carson County, Square House Museum is located at 5th & Elsie St., Panhandle, Tx.

When you run across an individual who knows it all, the best way to enjoy yourself is to keep quiet and let him talk.

1980 AMARILLO TRI-STATE FAIR

<p>MONDAY, SEPTEMBER 15 EDDIE RABBITT & JANIE FRISKE 5:30 P.M. SHOW</p> <p>No. of tickets _____ Ticket price _____</p> <p>TUESDAY, SEPTEMBER 16 T. G. SHEPPARD & KEVINNE PIKETT 5:30 P.M. SHOW</p> <p>No. of tickets _____ Ticket price _____</p>	<p>WEDNESDAY, SEPTEMBER 17 MARTY ROBBINS & FRONT ROW TRIO 5:30 P.M. SHOW</p> <p>No. of tickets _____ Ticket price _____</p> <p>THURSDAY, SEPTEMBER 18 LARRY GATLIN & THE GATLIN BROS. BAND / MINGO SMITH 5:30 P.M. SHOW</p> <p>No. of tickets _____ Ticket price _____</p>
<p>FRIDAY, SEPTEMBER 19 ORR RIDGE BOYS & THE GATES 5:30 P.M. SHOW</p> <p>No. of tickets _____ Ticket price _____</p>	<p>SATURDAY, SEPTEMBER 20 MERLE HAGGARD & SUSIE RILANSON 5:30 P.M. SHOW</p> <p>No. of tickets _____ Ticket price _____</p>

SEPT. 15-20 SHOW TICKETS \$6 - \$7 - \$8

Tear out and mail this entire coupon along with your check or money order (plus \$1 per order for postage & handling) to:

TRI-STATE FAIR
BOX 31087
AMARILLO, TEXAS 79120

Enclosed is a check or money order (no cash) made payable to: TRI-STATE FAIR. PLEASE SEND TICKETS FOR THE SHOWS INDICATED TO:

Name _____
Address _____
City _____
State/Zip _____

Only mail orders will be accepted until tickets go on sale at Sunset Center, August 25th!

IRS News

The Federal Use Tax Return on Civil Aircraft, filed by Sept. 1 in past years, must be in the mail this year by Oct. 31, according to an Internal Revenue Service announcement. The return is used to report and pay the annual aircraft use tax for any use after June 30.

IRS said that the Form 4638, which usually is sent to filers in July, will be mailed at a later date.

The recently enacted P. L. Law 96-298 has extended through Sept. 30, 1980, certain aircraft-related federal excise taxes that would have expired July 1.

The new law extends the following excise taxes that are reported on Form 720, Quarterly Federal Excise Tax Return: The 8% tax on transporting persons by air, the 5% tax on transporting property by air, the \$3.00 a person international air facilities tax, the 7% a gallon on non-commercial aviation fuel and the 3% a gallon on non-commercial aviation gasoline.

Your LAST Holiday Weekend? We hope not...



The Troopers of the Department of Public Safety urge you to drive carefully and to enjoy your Labor Day. They don't want an accident to spoil this holiday...or any day.

(A message from the newspaper and the Texas Department of Public Safety)

Your Free Guide To:

Monday Night Football

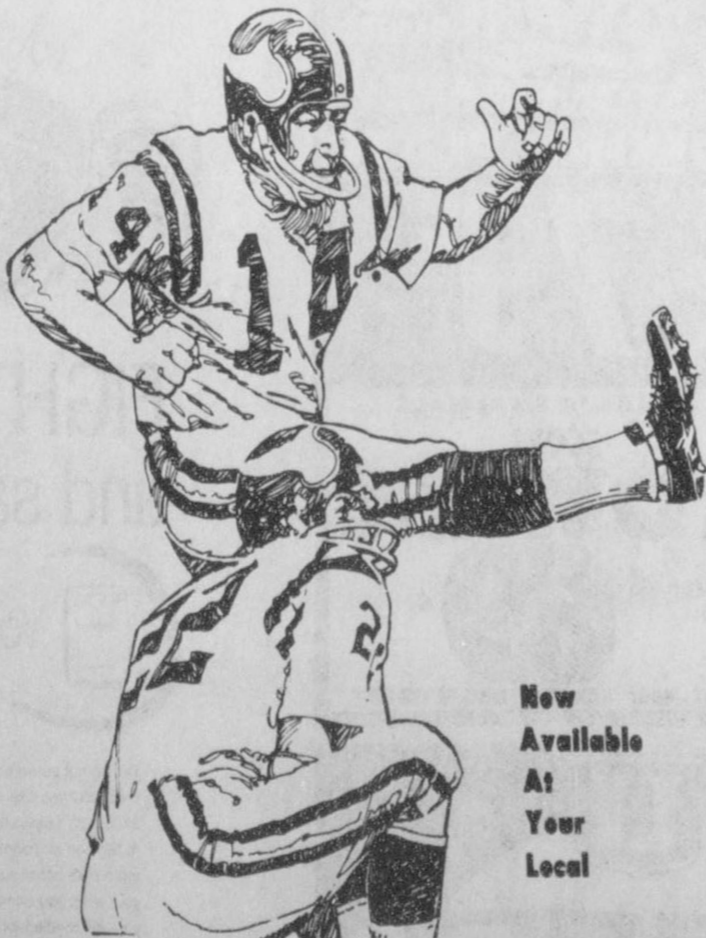

Now Available At Your Local

Interstate Savings and Loan Association

322 S. Main

Spearman, Texas

HIGH MOISTURE CORN CONTRACTED FOR 1980 HARVEST

Frontier Feedyards, Inc.

Bronc May 806-882-4251

Cactus Feedyards 806-966-5151
Stratford Feedyards 806-396-5501
Cactus Feedyards Corporate 806-935-7176



806-882-4251
Route 1 Box 83
Hardesty, Oklahoma 73944

55 mph

Texas Safety Association's vice president for traffic, James R. Halverson, today urged motorists to drive 55 over the Labor Day Weekend, August 29 - September 1, because "driving unhurried most often means arriving unhurt."
 "Driving 55 will improve your chances of reaching your destination safely, and you can enjoy the ride more knowing you're traveling at a safe speed," Halverson said.
 Halverson noted that the chance of fatal accident at 55 mph is 1 in 33, while at 70 mph the risk is 50:50, or 1 in 2. Over the 1979 Labor Day weekend, 45 fatal accidents caused 49 deaths, according to Texas Department of Public Safety statistics.
 Traveling 55 mph will also get you where you're going in a reasonable length of time, Halverson pointed out.
 "55 mph is not too slow. A 100-mile trip at 65 mph takes one hour, 32 minutes. At 55, it takes one hour, 49 minutes -- a cost of 17 minutes. It seems to me that a 17-minute delay that greatly increases one's chances of arriving safely is acceptable," he said.
 Touching on the economic practicalities of the 55 mph speed limit, Halverson reminded drivers that it is cheaper to drive 55.
 "Department of Transportation studies show that cars get 17 - 40% better gas mileage at 55 than at 70 mph. For the average car, that translates into approximately 50 more miles per tankful. Smaller, fuel efficient cars get even better fuel savings," he explained.
 Slower, safer speeds also save money in other ways besides reducing gasoline costs, Halverson continued. For instance, the New England Mutual and John Hancock insurance companies both report reduced life insurance premiums due to a significantly lower highway death rate -- 40% lower according to the National Safety Council.
 Furthermore, in Texas, the 55 mph speed limit has reduced accidents to the extent that residents save \$2 billion annually in hospitalization, loss of income and medical care, Halverson said.
 "55 is the smart speed to drive over the Labor Day holiday - and everyday - if you're interested in saving lives, gasoline and money," Halverson reiterated.

Panhandle Citizens

PRPC-As of mid-August over 1100 Panhandle area citizens have benefited from the Panhandle Regional Planning Commission's participation in the Energy Crisis Assistance Program (ECAP).
 The federal program is focused on poor Americans who are behind in their energy bills or need some assistance in keeping their credit rating. Much of the help provided by the PRPC was applied on energy bills and accumulated during cold winter weather.
 During the four-month period, interview teams from the Planning Commission took information from potential ECAP participants at county courthouses and senior citizens centers. Those who income level qualified them for assistance then begin receiving help with their electrical and fuel bills. All payments are made directly to the utility or fuel supplier involved. They average \$200 per person. If the recipient is living in an apartment, the payment is made to the landlord.
 Fifteen hundred applications were taken during the process and PRPC officials say funds were only available for 1131 applicants. The average payment has been \$200 with a legal ceiling of \$400.
 During the three and one-half weeks the payments have been made, about \$100,000 has been paid out. The remaining \$150,000 has been obligated and will be sent out some time in September. Potter County had the largest participation in the program with 593 getting assistance. It is possible more will be served before the end of the project.

Male Attraction
 Women, as a rule, are said to prefer men who have something tender about them--legal tender, of course.
 -Star, Elberton, Ga.

Good Advice
 Don't go around complaining. You have one less leg to stand on when you kick.
 -Republic, Marathon, Ia.

Wildfire Threat To Rangeland

COLLEGE STATION--Drouth and the extremely hot summer have greatly increased the threat of wildfires. Better managed ranges are especially vulnerable as there is an abundant supply of fuel.
 "Everyone stands to lose from wildfires," points out Dr. B.J. Ragsdale, range specialist with the Texas Agricultural Extension Service, Texas A&M University System. "Forage crops are lost, wildlife habitats are damaged, air and water quality lowered, recreational value of the burned area is altered, and the burned area is an eyesore."
 Prevention is the best cure for wildfires. Ragsdale urges extreme caution in using fire of any kind. Lightning can cause fire and little can be done to prevent it. But people who work outdoors as well as travelers should be careful to prevent fires.
 "Should you discover a wildfire, report it immediately to the nearest authority," advises Ragsdale. "County rural fire fighting plans should be updated so wildfires can be controlled efficiently. Equipment should be in order and easily located."
 Ragsdale recommends that ranchers defer burned areas from grazing until forage plants are reestablished. Seeding may be necessary to insure a ground cover.
 "Fire is a natural phenomena that had a major influence in developing and maintaining grasslands and savannahs," points out Ragsdale. "It is being proven as a valuable range improvement tool and is a valuable asset when used under proper conditions. However, when it occurs as a wildfire, untold damage is done."

indicate that of the 85 pupils killed nationwide in school-bus-related accidents in 1978, 65 were pedestrians either approaching or leaving a bus loading zone.
 Besides his advice to motorists, Moss listed safety tips for students who ride school buses:
 * Take a safe route to the stop, and get there on time.
 * Wait for the bus out of the street.
 * Take your seat quickly when boarding the bus.
 * Stand only if seats are unavailable.
 * If you must stand, hold onto the seat handholds.
 * Refrain from throwing objects out of the windows.
 * Don't be loud or participate in any horseplay.
 * Don't eat on the bus.
 * Maintain silence at railroad crossings.
 * When leaving the bus, don't cross in front of it, and be alert for oncoming traffic.
 "School buses are a vital part of Texas' educational system. Students must have a way to get to school before they can take advantage of the learning opportunities offered. All who come in contact with school buses must realize the importance of this transportation system and act safely and responsibly to ensure its smooth operation," Moss concluded.

School Bus Safety

Lecture Series in Engineering

LUBBOCK--Nobel laureate J. Robert Schrieffer, professor of physics at the University of California, Santa Barbara, will be the first lecturer in the Haliburton Distinguished Lecture Series in Engineering this fall at Texas Tech University.
 Schrieffer will speak at Texas Tech Sept. 22. He will hold informal discussions with students beginning at 2 p.m. and will address faculty members, guests and the general public on "Exceptional States of Matter" at 4 p.m. in the Electrical Engineering Annex. A reception will follow at 5 p.m.
 His talk will concern the properties of matter which do not obey normal and well-understood laws of physics.
 Schrieffer will be the first of four planned lectures in the Haliburton Distinguished Series in Engineering at Texas Tech during the 1980-81 academic year. The series is conducted by the College of Engineering and is sponsored by the Haliburton Foundation. The public lecture will be the first held in the new addition to the Electrical Engineering Building. There is no charge.
 Schrieffer won the Nobel Prize for physics in 1972 for his work on superconductivity, researching the electrical properties of matter at low temperatures.
 Schrieffer has a bachelor's degree from MIT and holds a master's and doctorate in physics from the University of Illinois. Among his honors have been a Guggenheim fellowship in 1967-68; the Oliver E. Buckley Solid State Physics Prize in 1968; the Comstock Prize from the National Academy of Science in 1968; and the John Ericsson Medal from the American Society of Swedish Engineers in 1976.
 He is a fellow of the American Physical Society and holds memberships on the committee on US/USSR Cooperation in Physics, Advisory Committee on USSR and Eastern Europe of the Commission on International Relations, and the National Association for Science Committee on the Survey of Materials Science and Engineering.
 Schrieffer has been a member of the American Academy of Sciences since 1970 and the National Academy of Science since 1971. Sciences since 1970

and the National Academy of Science since 1971. He is a member of the Royal Danish Academy of Sciences and Letters.
 Schrieffer was program coordinator on the US/USSR Joint Study Group in Condensed Matter Theory in Aspen, Colo., in 1977. He has served as chairman of the Executive Committee of the Division of Solid State Physics, American Physical Society, 1971-72; on the Advisory Committee of the National Magnet Laboratory, 1968-71; on the National Science Foundation's Physics Advisory Panel, 1972-75; and on the Visiting Committee, Department of Physics at Harvard University, 1975-79.
 He holds honorary degrees from several American universities plus the Technische Hochschule in Munich, Germany, and the University of Geneva in Switzerland. He has taught as a visiting professor at the University of Geneva and the University Institute for Theoretical Physics in Copenhagen, Denmark. Schrieffer has served on the faculties of the universities of Chicago, Illinois, Pennsylvania, and Stanford.

 The greatest threat to the development of democracy in the United States is the tactics of organized minorities.

School Of Prayer

People in the churches of Spearman and Gruver are really getting excited about Spearman's second CHANGE THE WORLD SCHOOL OF PRAYER to be held Monday, Tuesday, and Wednesday, September 8-9-10, from 7:00 to 10:00 p.m. at the First Christian Church. Darrell King of St. Anne, Missouri is being sent by World Literature Crusade to teach this school.
 Because prayer is so important to the cause of World Evangelism, as well as to a person's personal growth in Christ, and because so many people in Spearman were asking for it, World Literature Crusade has scheduled this school. The School includes an intense look at how to develop a personal prayer life.

All who register and attend will receive a comprehensive manual on prayer, featuring insights from over seventy-five authors on this vital subject from as varied background as Roman Catholic, Lutheran, and South Baptist.
 The standard tuition is \$30. If five or more people from a church register, they may attend for a special group rate of \$20 a person. Additional members of an immediate family, living at the same address, may attend for \$15 each. Alumni may attend for \$5.
 There are brochures available in the narthex or foyer of local churches for those who desire further information. For any of the reduced fees, people must register through a church. If you do not find the information at your church, you may contact the Rev. Edward D. Freeman or Bob Boxwell.

How True
 One of the hardest secrets for a man to keep in his opinion of himself.
 -Times, Davenport.

Fair Play
 The trouble with being a good sport is that you have to lose to prove it.
 -The Flying K, Texas.

NOTICE

We are now taking applications for:

**Nurses Aides
Ward Clerks**

Call
Hansford Hospital
Phone: 659-2535

Campaña de Evangelismo

los dias

7th al 14 de Sept.
7:30 pm

Con Nuestro evangelista
Pablo Garcia

Pastoren Lubbock, Texas

Invitamos al Publico en general aladedicacion
de Nuestro-Nuevo templo- en 502 7th Street

Domingo - 7th de Sept.

Pastor - Romeo Reyes

PICK UP BIG WEEK-END SPECIALS AT ALLSUP'S CONVENIENCE STORES

WE RESERVE THE RIGHT TO LIMIT PRICES EFFECTIVE AUGUST 28-30, 1980 SPECIALS GOOD WHILE SUPPLY LASTS - LIMITED SUPPLY

KRAFT QUARTERS PARKAY 1 LB. PKG. 49c	6 PACK DR. PEPPER 29c 12 OZ. CANS \$1.49
KRAFT GRAPE JELLY 2 LB. JAR 99c	KRAFT VELVEETA 2 LB. BOX \$2.99
KRAFT MIRACLE WHIP 32 OZ. JAR 99c	NEW! BUTTER ALMOND CRACKER JACKS 6 OZ. PKG. 89c REG. \$1.19
HUNT'S KETCHUP 32 oz. Bottle 99c	BORDEN'S ASSTD. FRUIT DRINK GAL. 89c
BALLARD BUTTERMILK/SWEETMILK BISCUITS 8 OZ. CANS \$1.00	BORDEN'S ASSTD. YOGURT 3 8 OZ. CTNS. \$1.00
SHURFINE COFFEE 1 LB. CAN \$2.99	PRESTONE ANTIFREEZE 1 gal. \$3.99
	BORDEN'S PREMIUM ICE CREAM 1/2 GAL. RD. CTN. \$1.39

Ideal

FOOD STORES

ALL PRICES IN THIS
CIRCULAR GOOD THRU SEPT. 3

Ideal

FOOD STORES

60th

Anniversary SALE!

LIMIT
ONE
BOOKLET
PER
FAMILY

COUPON
BOOKLET—

Free

FROM
YOUR
IDEAL

SUPERMARKET

27 COUPONS

WITH SOME OF YOUR
MOST FAVORITE ITEMS

BOOK HAS CONVENIENT
COUPON SAVING POCKET
INSIDE—

ASK YOUR CHECKER
FOR YOURS
TODAY—

And Here's Our
Anniversary Gift
To You . . .



Ideal

FOOD STORES

60th

ANNIVERSARY GIFT
TO YOU.

SAVE UP TO \$16.35

WITH IDEAL'S MONEY SAVING
COUPON BOOK.

BAR-S-MEAT
**Skinless
Franks**

12-OZ.
PKG.

89¢

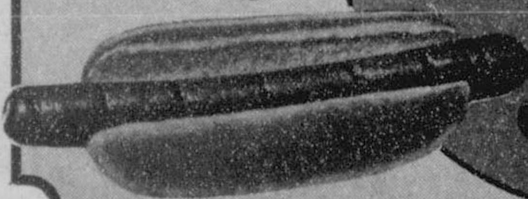

CAMELOT
**Hamburgers
-or-
Hot Dog Buns**
PKG. OF 8

33¢



VAN CAMP'S
**Pork and
Beans**

3
16-OZ.
CANS

86¢



FAMILY PACK
**Fresh
Ground
Beef**

3.5
LB.
PKG.

\$1.29

- Hooker, Okla.
- Laverne, Okla.
- Perryton, Tex.
- Spearman, Tex.
- Boise City, Okla.
- Guymon, Okla.
- Alva, Okla.
- Borger, Tex.
- Beaver, Okla.
- Dumas, Tex.
- Pampa, Tex.
- Woodward, Okla.
- Fairview, Okla.
- Herford, Tex.

Supplement to: Hooker Advance, The Boise City News, Beaver Herald Democrat, Fairview Republican, The Leader Tribune, Guymon Daily Herald, Moore County News Press, Herford Brand, Perryton Herald, Alva Review Courier, Pampa Daily News, Woodward Daily Press, Woodward Penny Saver, The Spearman Reporter, Mansford Plinkman, Borger News Herald.

Ideal

FOOD STORES

60th

Anniversary SALE!



SEASONED
OR UNSEASONED
Tortilla Chips

LIMIT 3
99¢
SIZE

76¢



Kingsford Charcoal

\$1.74

10-LB.
BAG

VAN CAMP

Pork and Beans

3 86¢

16-OZ
CANS

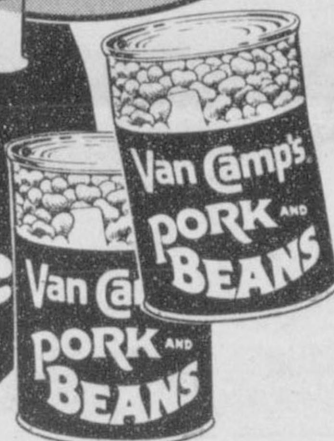

Kraft Mayonnaise

\$1.38

32-OZ
JAR

LIMIT 2

Steffen's

Ice Cream

- ALL FLAVORS -

\$1.44

1/2
GAL
CTN.



Jetsickles



24
PAK
\$1.79
24
PAK

Health & Beauty Aids

**KLEENEX
Elastic
Leg
Diapers**

\$2.43

18-CT.
BOX

LIMIT 2



Ideal

FOOD STORES

CAMELOT
**Hot Dog
Or Hamburger
— Buns —**

LIMIT 3
PKG.
OF 8

32¢



DEL MONTE
CUT
**Green
Beans**

3 99¢

16-OZ
CANS



DEL MONTE
SLICED, CRUSHED, CHUNK

In Juice Pineapple

2 99¢

15½-OZ
CANS



Famous
Tide
Detergent



\$1 58

49-OZ
BOX

LIMIT 2

DEL MONTE
**Tomato
Catsup**

\$1 34

44-OZ
BTL



Specials . . .

REG. OR UNSCENTED

Sure Deodorant

2.5-OZ. TUBE



\$1 28

JOHNSON & JOHNSON

Baby Lotion

16-OZ. BTL



\$2 98

NORMAL OR OILY

Pert Shampoo

15-OZ. BTL



\$2 09

Ideal
FOOD STORES
60th

Anniversary SALE!

FRESH CRISP
Jonathan Apples

3 **\$1**
LBS.



FRESH CRISP
Tender Cabbage LB. **19¢**

SWEET JUICY
Prune Plums

3 **79¢**
LBS.



TENDER GOLDEN
Fresh 6 Corn Ears **89¢**

U.S. NO. 1
SPANISH
Yellow Onions

2 **29¢**
LBS.

VINE RIPE SLICING
Tomatoes LB. **39¢**

U.S.D.A. GRADE 'A' ALL SIZES
Honeysuckle Turkeys

LB. **79¢**

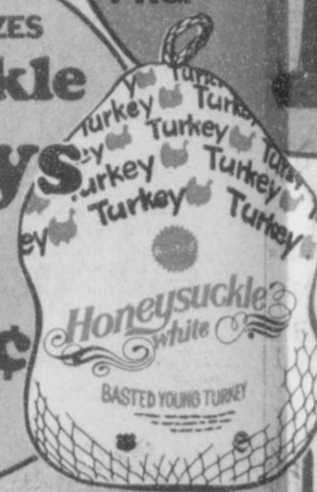

EXTRA LEAN
Fresh
Ground Chuck

3 to 5 LB. PKG. **\$1.69**
LB.

BAR-S MEAT
Sliced Bologna

12-OZ. PKG. **1.19**

FAMILY PACK
Fresh
Ground Beef

3 to 5 LB. PKG. **\$1.29**
LB.

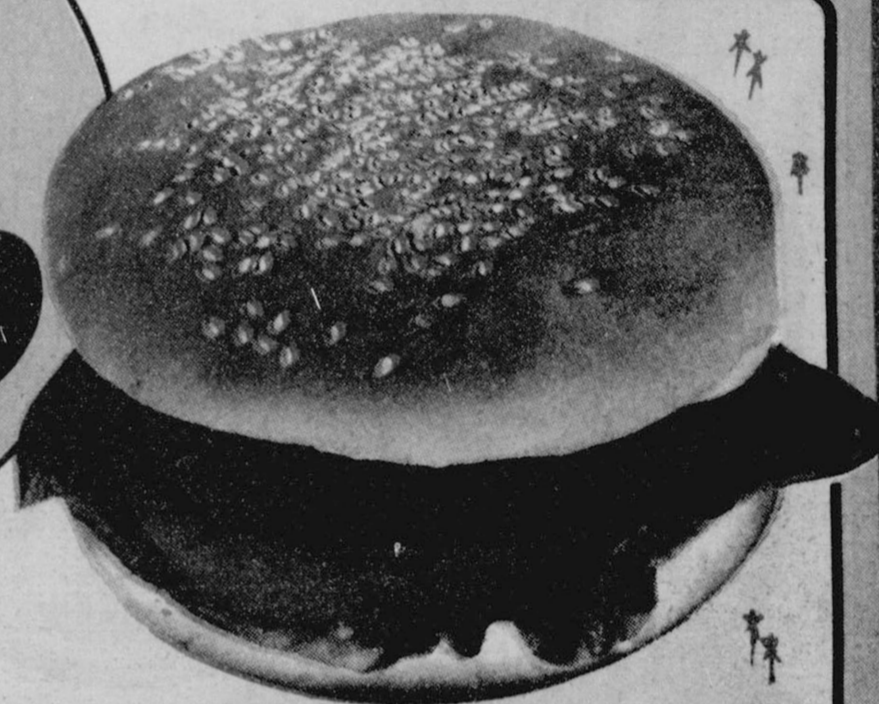

BAR-S
Sliced Bacon

1-LB. PKG. **\$1.29**

BAR-S MEAT
Skinless Franks

12-OZ. PKG. **89¢**

U.S.D.A. CHOICE BUTCHER BLOCK BEEF
Chuck Steaks

BEEF CHUCK BLADE CUTS LB. **\$1.19**

PORK LOIN ASSORTED
Pork Chops

LB. **\$1.49**



U.S.D.A. CHOICE BUTCHER BLOCK BEEF
LARGE END
Rib Steaks

BEEF RIB **\$2.39**
LB.

CUDAHY FULLY COOKED
ROUND-UP WHOLE
Boneless Hams

\$1.89 WATER ADDED
5 to 8 LB. AVERAGE LB. **\$1.98**
HALVES LB.

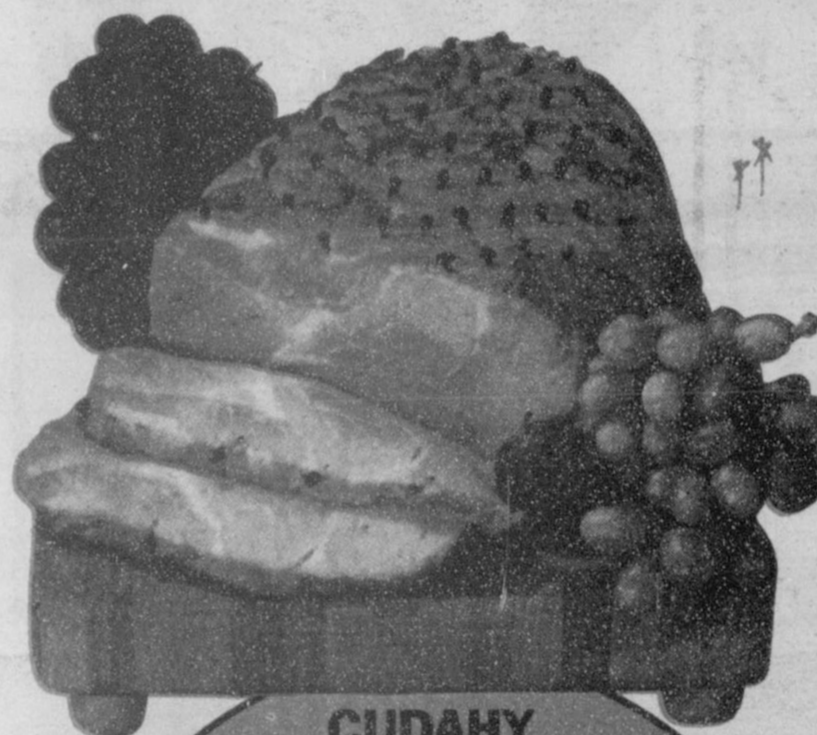

COOK-OUT SPECIALS

- U.S.D.A. CHOICE BUTCHER BLOCK BEEF BONELESS SMALL END LB. **\$4.79**
- U.S.D.A. CHOICE BUTCHER BLOCK BEEF BONELESS LB. **\$3.98**
- U.S.D.A. CHOICE PACKER TRIM BONELESS LB. **\$1.69**
- THICK CENTER CUT PORK LOIN LB. **\$1.79**
- PORK LOIN **Country Style Ribs** LB. **\$1.39**
- HORMEL SMOKED **Wranglers Franks** 1-LB. PKG. **\$1.89**
- HORMEL SMOKED **Kolbase Sausage** 12-OZ. PKG. **\$1.79**
- U.S.D.A. GRADE 'A' **Cornish Hens** 20-OZ. EA. **\$1.69**

Ideal
FOOD STORES
60th

Anniversary SALE!



WELCH'S
Grape
Jelly
or Jam
\$1.09
32-OZ.
JAR



Kraft
Marshmallows
63¢
16-OZ.
BAG

NABISCO
Snack
Crackers
ALL VARIETIES BOX
84¢



REGULAR OR DIET
A&W
Root Beer
6 \$1.47
12-OZ.
CANS



LIPTON
Instant
Tea
\$1.93
3-OZ.
JAR



ALL FLAVORS
Strongheart
Dog Food
4.96¢
16-OZ.
CANS

Ideal

FOOD STORES

60th

Dairy Specials

Ideal

FOOD STORES

Anniversary SALE!

CAMELOT SLICED American Singles



LIMIT (2) **\$1.28**
12-OZ. PKG.

CAMELOT Cottage Cheese

24-OZ. CTN. **\$1.15**

CAMELOT MILD OR COLBY Longhorn Cheese

10-OZ. PKG. **\$1.33**

KRAFT Parkay Margarine



LIMIT (3) **52¢**
1-LB. QTRS.

Frozen Foods

Ideal

FOOD STORES

60th

STILLWELL Breaded Okra

12-OZ. BAG **69¢**



BANQUET FROZEN Fried Chicken

2-LB. BOX **\$1.96**
LIMIT 2

Anniversary SALE!

CAMELOT Corn On Cob

4 EAR PKG. **83¢**

MEADOWDALE Orange Juice

LIMIT (3) **58¢**
12-OZ. CAN



Elegant Kensington

English Dinnerware

from the kilns of...

ENOCH WEDGWOOD (TUNSTALL) LTD.

in 3 beautiful patterns
to express yourself:



Magnificent
matching
accessory
pieces
at low prices.

Nothing makes you feel better than pretty serving pieces. And when they match the table settings, you achieve that perfect, finished look. Each Kensington accessory piece is designed to enhance your meal. Check the prices. You'll be amazed at how affordable they are.

Enoch Wedgwood (Tunstall) Ltd. proudly presents Kensington...an exciting step forward in dinnerware. Three attractive choices...all in the historic Kensington Tudor shape...let you custom-design your own set.

Kensington is designed to serve you well...dishwasher-proof, so practical, yet so beautiful. Use it as often as you like and enjoy the compliments. Come in and start your set. You won't find dinnerware to compare at the price we're offering.

**Start your set of
Kensington Dinnerware
today, exclusively at...**

2 Dinner Soups	3.99
4 Bread & Butter Plates	3.99
4 Cereal Bowls	5.99
2 Luncheon Plates	3.99
Covered Sugar Bowl	4.99
Creamer	4.99
9" Vegetable Bowl	3.99
12" Meat Platter	5.99
Covered Casserole	11.99
Gravy Boat with Stand	6.99
Coffee Pot	9.99
Tea Pot	9.99
Covered Butter Dish	5.99
Salt & Pepper Shakers	4.99
4 Coaster/Ashtrays	3.99
2 Large Mugs	4.99

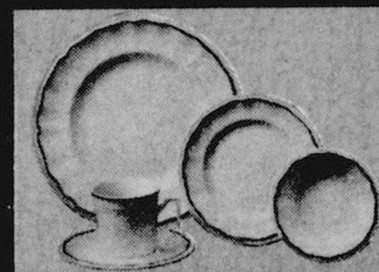

Somerset... Sophisticated, smart, always in style. The warm sand tone with its border of brown makes a striking table setting. Uniquely designed to stand alone or to coordinate with Canterbury or Hyde Park.

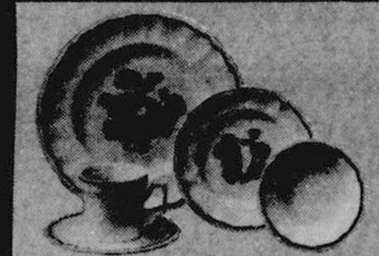

Canterbury... A happy embellishment. Field flowers in brown and rust on platters, dinner or salad plates add a festive note to any occasion.



Hyde Park... This delicately blended floral pattern in blue and brown catches all the charm of the countryside. A perfect way to express your own personality.

**A different weekly
feature for only**

69¢

1st Week	(insert date)	Dinner Plate
2nd Week	(insert date)	Cup
3rd Week	(insert date)	Saucer
4th Week	(insert date)	Fruit Dish
5th Week	(insert date)	Salad Plate

15 Week Program: 15 week offer schedule repeats twice more.

Ideal

FOOD STORES