

The Spearman Reporter

VOL. 72 NO. 29

THE SPEARMAN REPORTER, SPEARMAN, TEXAS 79081

THURSDAY, JUNE 4, 1981

'81 Roundup Best Ever

ROUNDUP DAYS QUEEN

Hansford Roundup Days, being described by residents as one of the best yet, has come and gone, once again.

Many residents of Spearman and the Hansford Roundup Association put in long hours in order that we may have such an event each year and we appreciate their efforts.

The parade, which was truly outstanding, was just one of the many activities, for the Roundup.

The winners in the Hansford Roundup Parade are: Floats-1st Place, Rho Rho, 2nd Place, Gladiola Flower Club and 3rd Place, Xi Zeta.

Winners of the bicycle divisions preschool-2nd grade were Penny Weaver, 1st; Chris Williamson, 2nd; and Chad Riggins, 3rd.

Third and fourth grade winners in bicycles were Dianne Sorgie, 1st Place, Julie Godfrey, 2nd; and Brooks Beck, 3rd.

Fifth and sixth grade winners in bicycles were Sammy Graham, 1st place, Regina Abston, 2nd place, and Tracy Paetzold, 3rd place.

Mr. Jines from Perryton took first place in the wagons and carriages with his 1864 brougham carriage, which was pulled by mules. Hansford Roundup parade was the first time he had the carriage in a parade. Second place went to Shuman wagon of Woodward, Okla.; and 3rd place went to Poage wagon of Woodward, Okla.

In the horse division Jana McCoy was 1st, Watts was 2nd and Clint Schnell was 3rd.

Other attractions included the Old Fiddlers Contest; barbecue lunch, a memorial for Major Sam Cornelius, M.I.A. conducted on the courthouse lawn, horse show and Old Timers Reunion including many more were enjoyed by everyone attending Roundup Days.

Evelyn Kingsley Injured

Mrs. Richard (Evelyn) Kingsley was injured early Monday morning in a car-truck accident near Gruver. She was taken to Hansford Hospital and then transferred to High Plains Baptist Hospital in Amarillo where she underwent surgery Monday evening for a broken ankle.

Mrs. Kingsley suffered lacerations and bruises.

She is in room 715, High Plains Baptist Hospital, 1600 Wallace, Amarillo, Tx. 79106.

Plan Car Wash

A group from the Spearman High School Choir is planning to attend the WTSU All-State Choir Camp July 26th thru 29th. We are going to have a car wash on Saturday, June 20th, at 9:00 a.m. at Cates Car Wash to raise money to pay our fees.

We will charge \$10.00 per car to wash the outside and vac-

1981 Queen of Hansford Round Up Days is Deta Blodgett, longtime resident of Hansford County. Mrs. Blodgett grew up in Gray County and the family moved to Ochiltree County where Deta graduated from high school. She graduated from West Texas College returning to this locality to teach school in 1915. She is an active member of the Eastern Star and has held several State

offices in that organization. She is also a member of the Twentieth Century Club, Dahlia Flower Club, Arts & Crafts Guild, and a member of the First Christian Church of Spearman. She is an accomplished artist. Her son, Ralph Blodgett, is the Mayor of Spearman. Other contestants were Ruth Caro and Hattie Mackie.



DETA BLODGETT



This float "The Infernal Revenue" was first place winner. The float was presented by Rho Rho.

Miss Hansford County Pageant

The Miss Hansford County Beauty Pageant will be held on June 6, 1981 at 8 p.m. in the Spearman High School Auditorium.

The emcee this year will be Ralph Maxfield from Booker. The contest is being sponsored by Xi Zeta.

Judges for the Miss Hansford County contestants are Betty Phillips of Darrouzette, John Elzey from Perryton, and Beth Dortch from Morse.

Contestants and their sponsors are Sue Sheets, sponsored by Alton's Gulf; Mary Ann Martin, AGCO; Denise Blackburn, Lions Club; Pam Porter, Sandy's; Leslie Platt, J.G.'s; Lori Diffe, Spearman Safety Glass; Johnnie Eaton, Nelson's Builders Supply; Denae Baker, Baker's & The Shoe Place; Angela Lesly, Moose Lodge; Cindy Young, Gordon's Drug; Karen Kenney; Dr. and Mrs.

David McClellan; JoAnn Reed, Cattleman's; Christi Cuccaro, Spearman Super Service; Paige Holt, Hansford County Parts and Supply of Gruver; and Sharolyn Barkley, Dairy Queens of Spearman and Gruver. Judges for the Miss Hansford County escorts will be Sharon Elzey from Perryton and Beth Dortch from Morse. Contestants and their sponsors are Stuart Riggins and Kristina Poole, North Plains International; Cass Lasater and Ashley Shieldknight, Berry Cleaners; Shawn Moore and Callie Weaver, Evelyn's Beauty Salon; Clint Schnell and Lacey Barkley, Van Roach Cattle Co.; Schane Schneider and Lyndee Cook, Cinderella Beauty Salon; Matt Archer and Molly Blackman, Brown & Graham; Chad Wilkerson and Trixie Pearson, Hi Plains Conoco; Scott Sims and Jill Clements, Spearman



2nd Place winner in the float division for Hansford Roundup parade was "Bountiful Land", entered by Gladiola Flower Club.



3rd place entry by Xi Zeta "Don't Cuss The Farmer With Your Mouth Full" expresses the feelings of most Hansford County residents.



CLIFFORD BARNES

Funeral service for Eugene Clifford Barnes, 87, were at 10:00 a.m. Friday, May 29, 1981, in the Shattuck, Okla., Methodist Church with the Rev. Richard Cato, pastor, officiating and also officiating for the graveside services in Gruver Cemetery at 3 p.m. He died May 26, 1981, in the Newman Memorial Hospital. Burial was in the Gruver, Texas Cemetery by Mason Funeral home.

The musical selections for the service were, "I Saw a Man" and "In the Garden" sung by Robert Rodriguez, accompanied by Margaret Sherrill at the piano.

Casketbearers were A.J. Boudreau, Wayne Boudreau, Rex Boudreau, Don Gurley, Don Dietrich and Val Winger.

Eugene Clifford Barnes was born in Nebraska, July 26, 1893. He moved with his family to Hansford County in 1906.

Farming, Threshing and Water-Well drilling were his business interests. He drilled several of the first wells in Hansford County.

Eugene was a World War I Veteran. In March 1918, Eugene entered the service and went to bootcamp in San Antonio. Later he volunteered for overseas service with the 90th Division and 315th Supply Train. He served in the Army occupation of Germany, and at St. Mehiel and Meuse-Argonne Offensive, and in the Puvencello Sector of France.

On June 24, 1919, Eugene returned home to Hansford County.

Remaining in Hansford County he continued farming and carried on with his Water-Well drilling for awhile. He was a retired farmer at the time of his death.

Mr. Barnes was converted early in life and was a Charter member of the Gruver Methodist Church. He was a faithful member and attended services regularly at the Shattuck Methodist Church at the time of his death.

Eugene Barnes married Deana Barlow on February 26, 1922. She preceded him in death July 12, 1963. He continued to make his home West of Gruver until he married Henrietta Boudreau August 16, 1964, and the couple lived in Shattuck, Okla.

Survivors include his wife Etta and one brother John Barnes of California. His step-children are Mr. and Mrs. Rex Boudreau and Samantha of Midland, Tx; Mr. and Mrs. A.J. Boudreau, Janette, Michael of Austin; Michele and Chuck Barton of Austin; Mr. and Mrs. Wayne Boudreau, Annette, Cheri, and Greg of Crescent, Mr. and Mrs. Jim Staford of Shattuck, Okla; Mr. and Mrs. Dennis Swason Chris and Jason of Harper, Kansas; and Mr. Jim Earnest and Kathy of Colorado.

Fore!

Friday is the deadline for entering if you plan to dig a few divots in the Hansford Golf Club Two-Man Scramble Benefit Tournament, Saturday and Sunday.

The entry fee is \$20 per man and this includes two rounds of golf and a fish fry -- at 7:30 p.m., Saturday -- with fish from Pun'kins Fish Trap.

The tournament will be limited to the first 50 to register. Flights will be decided by handicap.

Call the Pro Shop now and get your entry in by Friday, for sure!
Happy Handicap!

To Boys State



Two Spearman High School Juniors are among the Panhandle area boys who will participate in the 41st annual Texas Boys State this month. They are Jimmy Haden, son of Mr. and Mrs. Billy Haden, and Jeff Lackey, son of Mr. and Mrs. Joel Lackey.

The boys will learn civic leadership and government skills at the one-week program, June 6-12 held annually at the University of Texas in Austin.

More than 900 boys across the State will participate in this year's program.

Spearman's Delegates to Boys State are chosen by the Spearman High School Student Council and approved by the teachers of the high school, based on patriotism, leadership, and some degree of academic merit.

While at the conference, the boys will take part in a detailed study of the United States government by creating and governing a mythical city. They

will run for office or try for political appointments as they organize City, County, and State Governments.

On the final day of the weeklong event, the boys will visit the State Capitol and see how a day of the State Government is run.

The Student Council wishes to express their appreciation to all the Spearman individuals and businesses that have helped with donations for this project, without you the Council would not be able to sponsor this worthwhile activity.

The Businesses participating are: Gordon's Drug, B&B Farms, Massads, Consumer Sales, Bunkhouse, Cates Men & Boys Wear, Sports Tally, H&H Water, Baker & Taylor, Berry's Cleaners, Brown & Graham, Brock Ins., Billy Haden, Lusby Cats, First State Bank, J.E. Blackburn, Morse Oil, Mason & Henton, Joel Lackey, Interstate Savings & Loan, Cinderella Beauty Shop, and Earl Novak!!

YMCA NEWS

SWIMMING POOL

The swimming pool will probably open this weekend, June 6 and 7, Saturday at 1:00 and Sunday at 1:30 p.m. Costs for daily recreational swimming is 75 cents for those 12 and under, \$1.00 for those 13 and older. Season passes may be purchased at the pool. Those 12 and under the season pass is \$30.00 and for those 13 and older \$35.00. Family passes may be purchased for \$85.00.

SWIM LESSONS

Swimming lessons will be offered beginning Monday, June 15, between 9:30 a.m. and 12:00 Noon. Registration for classes will be from 10:00 - 12:00 Noon on Saturday, June 13. Jackie Pearson is coordinating the swim lessons. Fee for the two weeks of lessons is \$8.00 per child. Those 4 years and older may participate.

YOUTH BALL PROGRAMS NOW UNDERWAY

Mondays, Tuesdays, Thursdays, Fridays all have youth ball programs scheduled beginning at 6:30 p.m. with tee-ball and at 7:45 either boys' baseball or girls' softball. The girls tee-ball program has three Spearman teams competing against 2 from Gruver each Monday and Friday night. Three Spearman and

Regall Drug; and Kyle Pearson and Carrie Pearson, Speartex.

one Gruver team compete in softball the same nights. Three boys' tee-ball and three baseball teams compete at 6:30 and 7:45 each Tuesday and Thursday evenings.

MEN'S AND WOMEN'S SOFTBALL

Competition for Thursday night, June 4, for the Men's Softball League will be: Tico vs Spearman Auto at the Babe Ruth Park and John Deere vs Hi Plains, east of the YMCA at 7:00 p.m. North Plains will go against Crawford Implement at the Babe Ruth field and Super Service against Agco at the park east of the Y at 8:30 p.m.

Tuesday, June 9, the 7:00 game will be pitting Union Church against Tico and North Plains vs Spearman Auto and at 8:30 Super Service vs Hi Plains and Agco against Crawford Implement.

Women will compete for their second night of game on Monday, June 8. At 7:00 Busters Dusters vs Junior Lusby Cats and at 8:30 A&L Printing vs Speartex Bottoms Up.

YMCA SUMMER HOURS

During the summer, when the pool is open on weekends the YMCA building will be closed. Hours, beginning this weekend will be Monday through Friday 8:00 a.m. and 10:00p.m. Closed Saturdays and Sundays for the summer.



Rev. Oglesby Moving

Rev. Frank Oglesby, who has pastored the First United Methodist Church here for the past four years, will be moving to Lubbock very soon where he will be the pastor at Forest Heights Methodist Church. The Oglesby's, Frank and Helen, will be honored by the church Sunday, June 7, with a fellowship supper at 7 p.m. and reception at 8 p.m. in fellowship hall of the First United Methodist Church. Frank has been very active in the community and will be missed by the whole community as well as the congregation of the church. Good Luck, Frank.

A wise man never tries to convince a foolish man; he lets the foolish man think that he has been convinced.

Advertising is like fishing. You must use the right bait at the right place and at the right time to expect results.

Now that college students have their vacations we wonder what they will do with them.

Labor is never a burden to the man who loves his work; but has anyone ever seen the guy?

Old Dependable,

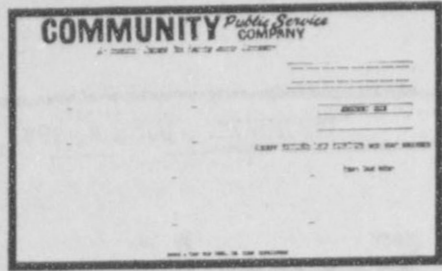

New Dependable.

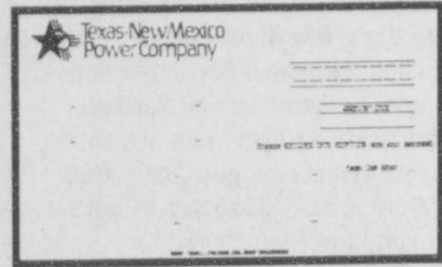

Community Public Service Company has changed its name to Texas-New Mexico Power Company, to better describe the area we serve. You'll get the same dependable service we've provided over the last 45 years. And you can still pay your bills at the same office, or mail them to the same location. Texas-New Mexico Power Company is ready, more than ever before, to meet your energy needs, when YOU need it.



Stephanie Brock Raises

\$400 For MD.



Stephanie Brock, Spearman, received a certificate along with a bronze medal for raising a sum of \$400 for the Muscular Dystrophy Association. She ran 100 miles during the month of May in order to raise this money. Her sponsors were Servitors, Rho Rho Sorority, Glen Blodgett, Bob Boxwell, Tommy Russell, J.L. Brock, all of Spearman; Dave Warren and Edgar Blair of Borger and Gene Phillips of Panhandle.

Dr. Kenneth Cooper, founder of Aerobics, is the 1981 National Advisor for America's Love Run. Pictured with Stephanie, is her daughter, Janna.

A group of the SHS Choir will be having a Car Wash Saturday, June 20th at 9:00 a.m. at the Cates Car Wash. They will charge \$10.00 to wash outside and vacuum inside. Call Denise Blackburn, 659-2719 or Darren Goodheart, 659-3978.

Eta Alpha Honors Founders

Founders of Delta Kappa Gamma Society International were honored in an impressive ceremony May 16 when the Eta Alpha Chapter met in Gruver at the Gruver United Methodist Church. Miss Dorothy Roden, of Spearman, presided during the executive session and business meeting for the chapter.

A tribute of love was presented by Mrs. James Love in memory of Mrs. Ellen Knighton. Following the singing of the Delta Kappa Gamma Song, Mrs. Ray Castle, Mrs. James Love, Mrs. Doug Fiskin, Mrs. Dugan Wilson and Mrs. Allison Unruh presented the program in honor of the twelve educators who founded the society on May 29, 1929, in Austin, Texas.

Hostesses were Mrs. Carrie Knight, Mrs. Thomas J. Bergin, and Mrs. James Hoy all of Gruver. Members present were Mrs. Irene Hollister, Booker; Mrs. Clifford Beck, Darrouzett; and Mrs. Carrie Knight and Mrs. James Hoy of Gruver. Also attending were Mrs. Wilma Clark, Mrs. Kent Depee, Mrs. Dick Hudson, Mrs. W.W. Weaver, and Miss Dorothy Roden from Spearman.

Attending from Perryton were Mrs. Henry Bechthold, Mrs. Ray Castle, Mrs. Doug Fiskin, Mrs. Robert Fleming, Mrs. Violet Igou, Mrs. Albert Knox, Mrs. James Love, Mrs. Boyce Scott, Mrs. Allison Unruh, and Mrs. Dugan Wilson.

Jeff Stubblefield To Retire

Mr. Jeff W. Stubblefield who has completed twenty six years of service with Texaco, will retire from the Producing West U.S. Midland Division of Texaco Inc. at Snyder, Texas, effective June 1, 1981, it was announced by Mr. John W. Weaver, District Manager, Midland District, Midland, Texas.

Mr. Stubblefield is a native of Antelope, Texas and attended Antelope High School. He joined Texaco at Snyder, Texas in 1955 as a Pumper. Subsequently, he served as Roustabout at Perryton, and he became a Pumper at the Cogdell Unit in Snyder, Texas in 1971. The Stubblefields made their home in Spearman before the move to Snyder in 1971. They belong to the First United Methodist Church and he is a member of Golden Kiwanis of Snyder. Mr. and Mrs. Stubblefield will continue to reside in Snyder. They have two daughters: Mrs. Patricia Ann Vidlak of Persia, Iowa and Mrs. Karon Sue Maben of Spur, Texas.

Our Heritage of Faith... notes from Faith Lutheran Church

At Faith Lutheran Church we celebrate PENTECOST this Sunday with Holy Communion. So much of the Pentecost story seems abstract, but absolutely firm are the truths conveyed. The sermon theme is: LIVE IN THE SPIRIT. --Acts 2:1-21. Sunday school is at 9:45 a.m. Worship begins at 10:45 a.m. A cordial welcome awaits each visitor.

Rho Rho Sorority Meets

The 433rd meeting of Rho Rho was called to order by President, Karen Snell on May 28, 1981, with members present repeating the opening ritual. Kim Vanderburg was hostess. Minutes of the previous meeting were read and approved.

Linda Sanders gave the Executive Board report, and Gayle Smith gave the City Council report. Karen Schnell will serve as President of City Council for 1981-82.

COMMITTEE REPORTS: Program--Dixie Smith asked everyone to turn in their yearbooks and to advise her of any corrections in the information for next year's book.

Ways & Means--Gayle Woolley passed out work schedules for the fireworks stand. **SPECIAL COMMITTEES:** Bingo--Lisa Pipkin reminded everyone to bring their prizes and passed out work schedules. Float--Debbie Clement reviewed work schedules and the progress on the float.

Karen Schnell presented some ideas on all three sororities working together to furnish a room at the new nursing home facility. Delinda McLaughlin moved that we participate in this project. It was seconded and passed. Stephanie Brock and Ginger McClellan will serve on this committee.

Gina Davis proposed that we sponsor a shot placement take a chance at the upcoming golf tournament. Candy Boxwell made a motion that was seconded and passed, and Gina will serve as chairman of this project.

Karen Schnell read a letter from the Chamber of Commerce asking for donations to help feed out of town guests here for Hansford Roundup. Sheri McWhirter moved that we contribute; it was seconded and passed.

Gayle Smith presented the budget for 1981-82. Delinda McLaughlin in moved that we accept the budget as outlined. Motion was seconded and passed.

Our program was presented by Sue Woolley, leader of the Bible Bozos, a clown group from the Methodist Church.

Meeting was adjourned with everyone repeating the closing ritual.

Recording Secretary, Sheri McWhirter

Arts and Crafts Guild Meets

The Arts and Crafts Guild met Friday, May 29, with Mrs. Nolan Holt being the Hostess. Those present were Mrs. W.L. Russess, Mrs. Guy Fuller, Mrs. Bruce Sheets, and Mrs. F.J. Hoskins.

The next meeting will be this Friday, June 5, and Mrs. F.J. Hoskins will be the Hostess.

Spearman Pumas Win 1st Game

The Spearman Pumas Football-Soccer Team played against the team known as the Borger Barcelona. The Spearman Pumas won by a decisive margin--5-2.

It was a GREAT game--very competitive. We will have more on other games in this Sunday's paper--stay tuned.

On Sunday, June 7
You are cordially invited to attend a
Fellowship Supper
at 7:00 p.m.
and
Reception
at 8:00 p.m.
Honoring
Rev & Mrs. Frank Oglesby
Before they move to Lubbock, Texas
Spearman United Methodist Church
Fellowship Hall
30-2tc 34-1tc

Full Gospel Business Men's Meet

The Full Gospel Business Men's Fellowship will meet Saturday June 6, 1981 at the Home Demonstration Building, 305 N. Bernice, Spearman. The dinner will be held at 7 p.m. and the speaker will begin at 8 p.m.

This month's will be the "Resurrection Sound". The members are Dan and Rachelle Reed of Amarillo. They chose this name because of their belief that someday soon the trumpet will sound and the followers of Christ will be taken home to reign with their creator. As a husband and wife team, they intend to work for the Lord and spread this wonderful news wherever they may go.

Their goal is to glorify God and to spread the "Good News" in song to their brothers and sisters in Christ. Dan and Rachelle have been singing together since they were first married and have been traveling to share the gospel message in music since 1974. You are cordially invited to attend.

THE OLD FISHERMAN CAUGHT ANOTHER LOAD

FRESH SHRIMP

NOT FROZEN FROM THE BOAT TO YOU

There is a difference between Fresh & Frozen!

\$4.00 LB. AND UP

WHILE SUPPLY LASTS

10% OFF ON 10-LBS. OR MORE

Fresh Oyster Flounder Ocean Trout Water Channel Cat
Scallops Crab Meat Breaded Shrimp Red Fish Frog Legs
Lobster Calf Fries Red Snapper

Main and Hwy. 15 Spearman, Texas
2 P.M. - 6 P.M. only

THURSDAY June 4

BATTLE-SNAKE MEAT AVAILABLE

Let Your Furs Spend the Summer With Us!

INSURED PROTECTION — for all your fine winter clothing in our roomy temperature controlled storage vault!

BAUMANN CLEANERS

419 S. Main Perryton, Texas

CARQUEST AUTO PARTS STORES

SALE OF SALES

AUDIOVOX STEREO CASSETTE AM-FM RADIO AND "SOUND EXPLODER" AMPLIFIER

Push stereo power to 40 watts with Explorer.

Sug. List \$106.00

BUY BOTH FOR ONLY **79.99**

LIMITED QUANTITIES

CAL CUSTOM WIRE WHEEL COVERS

Removable chrome wire basket for easy cleaning

13" #5300
14" #5301
15" #5302

WHEEL COVER LOCK SET #5313

16" set of 4

Sug. List \$27.00

19.95 ea.

LIMITED QUANTITIES

11-PC. COMBO WRENCH SET

Drop forged steel Metric 6 mm to 17 mm or SAE 1/4" to 13/16"

Metric #2522
SAE #2525

YOUR CHOICE **12.99**

2-TON HYDRAULIC FLOOR JACK

Designed for do-it-yourselfers! 5" to 15" lift range. #649N

59.99

LIMITED QUANTITIES

CHAMP UTILITY DRAINPAN

For oil or coolant. 3 1/2 gal. galvanized steel #X9-B14

4.29

DIGITAL ELECTRIC CLOCK

Solid state electronics. Battery operated. Adhesive back. #320N

17.99

CARQUEST LOCKING GAS CAPS

Best gas saver of all. Snap-in design. Rust-proof. #35011

FROM **6.49**

CARQUEST MOTOR OIL 10W40 ALL SEASON OR HD30 WT

Meets or exceeds all manufacturers' new car warranty requirements. A product of Ashland Oil Co.

YOUR CHOICE **92¢ qt.**

LIMIT 1 CASE PER CUSTOMER

CARQUEST RAINCHECK POLICY Every CARQUEST special is a bona fide offer. If we sell out of an advertised item or fail to receive the merchandise, we will issue a "Raincheck" entitling you to the sale price. Rainchecks do not apply to items stated as being in limited quantity. We reserve the right to substitute items of equal or better value in the event that our stocks of advertised specials become depleted.

Sale prices good at participating CARQUEST Auto Parts Stores through June 30, 1981. AT MOST LOCATIONS

HI-PLAINS AUTO SUPPLY INC.

PHONE 659-2506 Main St. SPEARMAN, TEXAS

CARQUEST: the Right Place to buy auto parts. RIGHT PRICE • RIGHT PARTS • RIGHT ADVICE

WANT ADS

CAPROCK MONUMENT CO.

Dealers of Georgia Granite, Georgia Marble, Colored Granite, & Bronze.

represented by
BOXWELL BROS. FUNERAL HOME
519 S. EVANS
659-3802

Hansford County
Planned Parenthood
26 S. Haney
659-2483
Spearman
Mon.-Fri.
Call for an appointment.
30S-rtn

SERVICES

SERVICE: Pits cleaned, wet or dry. Dragline or loader. Also, dozer, grader, carry-all service. Lee Roy Mitchell, 806-733-2384, Gruver, Texas 79040.

KIRBY SALES & SERVICE. New & reconditioned vacuum cleaners. Claude Newell, 912 S. Bernice.
8-rtn

Pee Wee's Plumbing Service Roto-roter, Acoustical Ceilings, Blown Insulation in walls and ceilings. **Appliance Service**, used appliances for sale. 659-2811 or 659-3781.
20-rtn

MONUMENTS Save 20% to 30% Agents and Undertakers Commission **ALVA MONUMENT CO.** Alva, Okla.
51-rtn tonly

NOTICE Wallace Monument Co. Monuments, Curbing, Grave Covers Local Representative **LEONARD JAMESON** Spearman, Texas
20-rtn

STEAM RINSE & VAC Steam Rinse-and-Vac Shampooers; \$8.95 for up to 24 hrs., available at Gordon's Drug; also at Freddie Largent's 716 Cotter Dr. after 4 p.m. and Saturdays and Sundays.

Will decorate cakes all occasions. Also cookies and cupcakes. Call Nelda 659-3984.
51-rtn

Carpet & upholstery cleaning Rogers Steam Way, Guymon, 405-338-7926
5S-rtn

TREES & shrubs trimmed or removed yard work except mowing. Call 659-2787 or 659-2463 after 5:00 p.m.
20-rtn

SNOOPY'S DAY SCHOOL Open Monday-Friday, 7 a.m. to 6 p.m. We have Morning snack, Hot Lunch, and Afternoon snacks. Holiday parties-crafts-and now an added extra for Mom. You receive (W)estern gift stamps for your payment. Pay on Friday and get double stamps call or come by 620 1/2 Bernice, 659-3328. Ages 18 mo. to 12 yrs. Call S&H Remodeling for your painting or papering needs-659-3328.
20S-rtn

Miscellaneous For Sale

CHEST FREEZERS FOR SALE: Two 38 cubic foot and one smaller. Commercial type Heavy Duty used. \$200.00 for Large; best offer for smaller one. Contact Russell Bland 659-3324.
26-rtn

FOR SALE: Three bedroom house located at 908 S. Dressen, close to schools, central air and heat, 1 bath, living room, den combination, fenced back yard. Call for appointment 659-3327.
25S-rtn

FOR SALE: 3 bedroom, garage, good location. Blankenship Real Estate, 9-3052.
27S-rtn

FOR SALE: 1971 2 1/2 ton dumptruck 5 yd. Lid. Call 435-3248.
28S-4tc

FOR SALE: Used dish washer. Phone 659-2506, or after 6 p.m., call 659-2327. Spearman, Texas.
26S-rtn

FOR SALE: Magic Chef Double Oven gas range, bathtub, and washbasin. Call 9-3519 and leave message or go by 403 S. Barkley.
28S-rtn

FOR SALE: 1978 Yamaha 650 Special. 2000 miles, good gas mileage, good condition. Call 659-2908 after 8 p.m.
29S-2tp

ALL STEEL BUILDINGS STRAIGHT WALLS 40' x 80' x 14' COLORED WALLS. GALV. ROOF Two 20'x14' dbl. slide doors One steel walk door **\$13,800 Erected** 806-435-3107 **Bob Slaughter - Rep.** 1306 S. Grinnell
28S-4tc

FARM FOR SALE: 666 Acre irrigated farm. 17 miles SW Gruver, Sherman County, Texas. Choice section, all acres water excellent. Three 8 inch irrigation wells, 1 tail water pit, all connected with good underground pipe. On pavement, telephone, REA, nice improvements. 5900 acre. Estate of Mrs. Homer Cluck. 806-733-2515 or 806-935-4680.
28-6tc

HOUSE FOR SALE: Gruver, Texas 4 Bedroom, den, 2 bath, Austin Stone House. Approx. 3500 Sq. Ft. Nice yard, trees, choice location. \$95,000.00 Estate of Mrs. Homer Cluck. 806-733-2515 or 806-935-4680.
28-6tc

SAVE! Free Delivery--HEAVY SHAKES, 65.00 per square. Light medium Shakes \$57.00 per square. All other Cedar roofing--Cedar Beams--Plywood, Rough Cedar, Cedar Fencing materials or turn-key fencing--Composition Shingles, and felt. **LAKESIDE FENCE MFG. AND WHOLESALE INC. DRAWER L FRITCH, TEX. 79036** Phone 806-857-2411.

Factory built fiberglass topper for pickup for sale. 659-2126 after 5:00. 659-3703 between hours of 9 & 5.
29-rtn

FOR SALE: 1980 Road Ranger Camping Trailer. Call 9-2506 or after 6, 9-2327.
29S-rtn

SPECIAL DISCOUNTS Factory authorized, limited time only on **BEHLEN** Straightwall frame buildings Slant walls and Curvets **SPECIAL--BEHLEN CURVET 51' X 124'** with revolutionary bottom roll door 24' x 14' \$2.50 a sq. ft. Erection and Concrete available.

MASTER CRAFT BUILDERS 2224 Hwy 64 N. Guymon, Oklahoma 73942 405-338-8561
28-4tc/tonly

GARAGE SALE: June 5, 6 at 119 S. Snider, 5 to 9. Some antiques, lots of goodies.
30-1tc

FOR SALE: Lazyboy Sofette--\$250; Whirlpool Washer, 3 cycles, bleach dispenser, different water temperatures--\$250; and Wooden Desk, 7 drawers--\$50--all excellent condition. Call 659-2150 after 5:00 p.m.
30-2tp

NICE SELECTION of living room suites, new hutch, regularly \$299.00, now \$249.00. Used refrigerators and stoves. New and used 4 and 6 chair dinettes. Used desk, \$99.00. New small desk, \$79.00. Lots of good buys. Linda's Furniture, 12 E. Brillhart, Perryton.
30-1tc

FOR SALE by sealed bids, 3 houses to be moved, 5 room modern. For information call O.E. Briley, 435-2569. Deadline for bids is July 1. Bids should be sent to V.M. Lumpkin, Box 5068, Borger, Tx. 79007.

Two houses located 14 miles east of Spearman on 759, 1 mile south of Holt Equity. One house is located 8 miles SE of Booker.
30-2tp

GARAGE SALE: 1113 S. Barkley June 4 & 5, Thursday and Friday.
30-1tc
30-1tp

Wanted Will do yard mowing and edging. Call Earl Goodheart at 659-2081 or 659-2121.
29-rtn

Help Wanted

TEXAS REFINERY CORP. offers PLENTY OF MONEY plus cash bonuses, fringe benefits to mature individual in Spearman area. Regardless of experience, write W.S. Sears, Pres., Texas Refinery Corp., Box 711, Fort Worth, Texas 76101.
30-2tc

ELECTRICIAN WANTED: Anthony Electric, Inc. Spearman, Tx. Call 806-659-2441 or after 6 p.m. call 806-659-2819.
30-rtn

National Distributor of Automotive and Fleet maintenance supplies is seeking sales career-minded individual for the Spearman area. Above average earnings. No overnight travel. Advancement potential. For Confidential Interview. Call Toll Free 1-800-321-0580.
29S-4tp

HELP WANTED: Part time apply at Wardrobe Cleaners 302 Main St.
29S-2tc

Nurses wanted for home health care in Hansford and surrounding counties. Panhandle Home Health Agency. Call Collect 935-6861.
28S-4tc

The City of Spearman is accepting applications for a laborer. This is an entry level position that performs manual labor of limited skills. Repairs leaks in water and sewer lines. Repairs streets and aids in sign placement and repair. Works in park maintenance. Qualifications include ten years of formal school training or its equivalent in education and work experience. Ability to perform heavy labor. Commercial drivers license required. Salary range--\$658 - \$859. Excellent fringe benefit package. Applications can be obtained at City Hall 221 Sanders, Spearman, Texas.
30-2tc

Legal Notice

NOTICE TO BIDDERS Sealed proposals for constructing an Animal Shelter facilities in the City of Spearman, Texas, will be received at the office of the City Manager, City Hall, Spearman, Texas until June 23, 1981 at 8:00 p.m. and then publicly opened and read.

All proposals shall be accompanied by a cashier's or certified check written upon a national or state bank in the amount of five (5%) percent of the total maximum bid price payable without recourse to the City of Spearman, or a bid bond in the same amount from a reliable surety company, as a guarantee that bidder will enter into a contract and execute performance bond within ten days after notice of award of contract to him. Bids without check or bid bond will not be considered. Bids not exceeding \$25,000 will not require a performance bond.

The attention of bidder is called to the special provisions concerning minimum wage rates and hour of employment as provided in the Davis-Bacon Act Regulations, compliance with the above wage and hour bill is required. Provisions of this act are included in the contract documents.



Archer - 3 B/R, 2 Bath, Built in appliances, fireplace, carpet, double garage, fence.



Jerry Gee 659-3664 Ronnie Hoover 658-3925
Larry Trospen 659-3491

Daryl Wynn, Broker
658-4528

Golden Spread Realty

We'll give our word to you.

Registered Trademark of Century 21 Real Estate Corporation.

1980 Century 21 Real Estate Corporate
Printed in U.S.A., Each office is independently owned and operated, Equal Housing Opportunity.

For The Ultimate In
STORM DOORS

Custom Built, Designed, And In
Colors To Fit Your Home....

Contact Howard Moyer at
Only Aluminum Industries
Guymon, Okla. 405-338-6966
73942 114 W. 1st or 338-6170

The new management special sale,
Friday, Saturday, Sunday,
June 5,6,7, 1981. Save \$75 to \$1000.

Morgan Building Systems, Inc.
5801 Canyon, Amarillo, Tx. 355-9497.

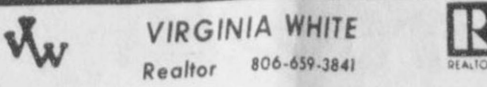

VIRGINIA WHITE
Realtor 806-659-3841



Spacious & Lovely--4 bedrooms, 2 1/2 baths, large closets. Call. Will show to qualified buyers.

JAMES ST.--3 bedroom home with fireplace, gameroom & much more. Call for appointment.

REDUCED price to sell. Call for info, fenced, central heat & Air Cond. Call to see.

LOT FOR SALE--100 X 120 corner lot on Wilmeth.

The City reserves the right to reject any or all bids, to waive informalities and to accept the bid deemed to be the most advantageous to the City. All bids received after the above closing hour will be returned unopened.

Plans, specifications and bidding documents may be secured from the office of the City Manager, City Hall, Spearman, Texas, or from the office of McMorries and Burns, Inc. P.O. Box 142, Dumas, Texas 79029, on deposit of Twenty (\$20.00) Dollars per set, which sum so deposited will be refunded, provided: (1) All documents are returned in good condition to McMorries and Burns, Inc. not later than 48 hours prior to the time for receiving bids; or (2) The contractor submits a bid and all documents are returned in good condition to McMorries and Burns, Inc. not later than five days after the time that bids are received.

CITY OF SPEARMAN, TEXAS
By Ralph Blodgett Mayor

LEGAL NOTICE
ZONING BOARD OF ADJUSTMENT MEETING

Notice is hereby given that the Zoning Board of Adjustment will hold a public hearing on June 18, 1981, at 7:30 p.m. in the City Council Chambers of City Hall located at 221 Sanders. The purpose of the public hearing is to consider the following zoning variance application: 1. Request for a variance in order that a minimum lot area requirement may be waived on Lot 7, Block 53, Original Town, City of Spearman, Texas; Street address 102 S. Hoskins.

Any interested party may attend the open meeting to speak for or against the proposed zoning variance. For more information call 659-2524.
Donna Thomas
Deputy City Secretary

LEGAL NOTICE
The Hansford County Board of Equalization will meet at 10:00 a.m., June 15, 1981 in the Hansford County Courthouse, Spearman, Texas.
Roy L. McClellan,
County Judge
30-1tc

CARD OF THANKS

The Hansford Roundup Association would like to thank the following for donating to help with expenses for our out-of-town guests: Jimmy & Virginia Fowler, Lloyd & Sheri McWhirter, Granville & Muriel Boyd, Nancy Graves, Women's Division, Glenda Guthrie, Jim McLain, Tico, Mr. & Mrs. Elmer Delozier, Mr. & Mrs. Vernon Morris, Rho Rho, Clark Aerial Spraying, Schneider Welding, First State Bank, County Council Homemakers Club and Spearman Shrine Club.

We would like to express our thanks and appreciation for the many prayers & expressions of love & concern during the recent loss of our loved one.

The family of Clarence Burke
To Mrs. Turner's Fourth Grade Class: A special "Thank You" for your thoughtfulness in sending the basket of silk flowers during the loss of our loved one.

The family of Clarence Burke

Offered Exclusively By
EMMETT R. SANDERS,
REALTOR

RE
REALTOR

303 acres NE of Morse, on pavement, about 211 acres cultivated, balance in grass, no minerals, principals only.

2 Bedroom Brick Home, 100 foot lot, Southwest location, near hospital.

Choice commercial location fronting 140 ft. on West Kenneth Street.

Immaculate 3 bedroom home, preferred southwest location, corner lot, large storm shelter, new central heat and air, new carpet throughout, fresh paint ready for you to move in.

Custom built brick home, under 10% loan can be assumed, superlative health west location, wide white picket fence; this investment quality brick home has all the amenities the fastidious purchaser would expect plus built-ins and enormous storage spaces. You can move in for \$300 plus equity on this low interest rate assumption. Shown by appointment only.
EMMETT R. SANDERS
REALTOR
659-2516
659-2601 [nights]
26-rtn tonly

I would like to thank everyone for the cards, visits and calls while I was in the hospital. And most of all I thank you for your prayers.

Sincerely,
Alva Garner

The family of Eugene Barnes would like to express our appreciation for the prayers, food, flowers, visits and cards during the illness and death of our loved one. Also, to everyone who so generously gave of their time to prepare and serve the meal to our family and friends after the graveside services Friday, May 29.

Thank you and May God Bless each and everyone of you. Each one of you is in our prayer.
The family of E.C. Barnes

Too Late To Classify

FOR SALE: 800 B.T.U. Window type Whirlpool Air Conditioner \$150.00 Call 659-2197.
30-4tp

FOR SALE: White Maytag clothes dryer in excellent condition. \$200.00. Call 659-2867.
30-rtn

FOR SALE: Antique desk chair, all wood, full swivel and also reclines. \$150.00. Call 659-2867.
30-rtn

TEXAS PRESS
MEMBER 1981 ASSOCIATION

The Spearman Reporter
PUBLICATION [USPS 509-660]
SPEARMAN, TEXAS 79081
213 Main Box 458 659-3434
Published Weekly at 213 Main Street
Spearman, Texas 79081
Owner-Publisher.....William M. Miller
Editor.....Faye Lynch
Second Class postage paid at Spearman, Texas 79081

Any erroneous reflection upon the character of any person or firm appearing in these columns will be gladly and promptly corrected upon being brought to the attention of the management.

SUBSCRIPTION RATE: Hansford, adjoining counties, combination with the Hansford Plainsman \$15.00.
Other points, \$20.00.

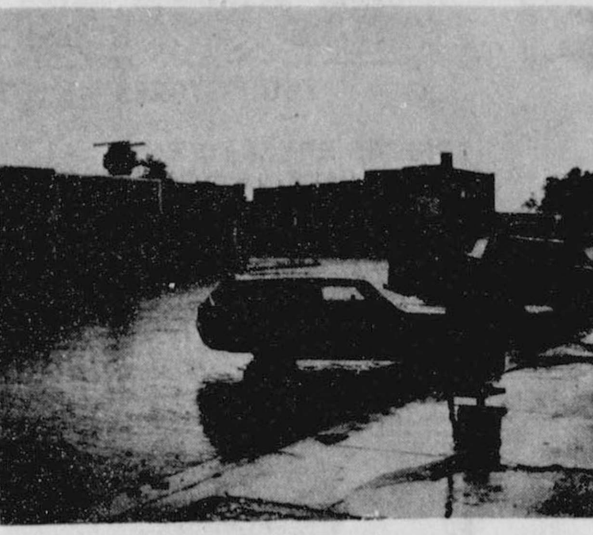

THE RAINS CAME--AGAIN! -- At 4 p.m. Tuesday, skies darkened, clouds opened up and when precipitation ended Wednesday morning with skies still threatening there had been 2.2-inches laid on the general area. There was some hail damage but little of it to property.

Guymon, Oklahoma - Cattle Auction

MARKET - NEWS - LETTER

ATTENTION CATTLE PRODUCERS
The Panhandle Livestock Commission Company of Guymon, Oklahoma is changing their weekly Livestock Auction from Friday to Tuesday. The first Tuesday sale will be held on June 9th. Friday June 5th will be our last Friday Auction.

For consigning cattle or for more information on what we are expecting give us a call here at the Guymon Office and I will be pleased to visit with you about any phase of your cattle operation. Our number is 405-338-3378. My home phone is 405-349-2254.

Panhandle Livestock Commission Co.
Guymon, Okla. 73942 . 405-338-3378
P. O. Box 879



1106 Wilmeth

FOR SALE -- 2285 square feet, ranch style home, 3 bedrooms, 2 1/2 baths, double car garage. Exceptionally nice home, in the nicest part of town.

Call **MAYFIELD**
Real Estate - 435-6528
Perryton,
for appointment.

Murray Talks to Rotary Club

Jim Murray, scout master for Boy Scout Troop 578 spoke to Rotary on June 1st. Jim noted that the troop relates to the First Christian Church and has been in existence for about five years. There are seven boys who are now in the program. The troop, among other activities, tries to camp out at least once a month. They go to areas close to Spearman in order to give the boys a chance to have more of the camping experience. This summer Wayne Grove, will be attending the National Boy Scout Jamboree,

to be held in Arlington, Virginia, just outside Washington, D.C. The other boys will be attending Camp M.K. Brown for a week beginning July 17. One of the projects the troop is working on at the moment is constructing a truck body onto an axle for use when camping. They hope to have this completed before going to Camp M.J. Brown next month. The troop is fairly well supplied with camping gear: tents, stoves and the like. However, the troop would like to acquire some backpacks and

will be having some fund-raising projects for this need. THOSE PRESENT: Eschol Blankenship, Robert Elliott, Steve Rogers, Marie Carie Barry, Jim Benson, David McClellan, John R. Collard, John Hutchison, Pete Fisher, Jack McWhirter, Don Wirsdorfer, Jim Murray, Coy Palmer, Tom Schnepf, Ed Garner, Gary Sims, Jim Shirley, Mike Schnell, Junior Lusby. There were no guests present. Those absent: Roy Bulls, Frank Oglesby. ANNOUNCEMENTS: There will be two district conferences

for officers and board members which are mandatory for officers. One on June 13 and another June 20. The first one in La Mesa and the second in Amarillo. Cost is \$6.00. Robert Elliott encouraged Rotarians and their wives to attend the Marriage Enrichment film series at the Church of Christ each Tuesday evening at 8:00 and 9:00 p.m. Call the church for more details. John R. mentioned the RYLA camp, which will be July 26-31 at Camp Summerlife, near Taos, New Mexico. Anyone wishing to be a counselor at the leadership camp is to contact him. The cost, which includes room and board is \$75.00.

Eschol Blankenship thanked the members of the club who helped with the Celebration parade Saturday. He expressly thanked John R. Collard for his influence in obtaining so many units from the Amarillo Khiva Shrine Temple. David McClellan announced a new service to begin this weekend at the Hansford Hospital. Arrangements have been made with several Family Practice doctors from Amarillo to man the emergency room from 9:00 a.m. Saturday until 10:00 p.m. Sunday. The fact that these doctors will be on duty will relieve the local physicians from emergency service on weekends, thus giving them

time with their families. Secondly, the experience of the emergency doctors will introduce them to our fine hospital and community. Most will be looking for a home to establish their own practices in the near future and Spearman could be their choice. Dr. McClellan noted that the Spearman physicians would still be on call if one of their patients needs medical assistance. The committee structure for the 1981-82 Rotary Year was distributed. President-Robert Elliott; Vice-President-Michael Schnell; Secretary & Treasurer-Jack McWhirter. Director of Club Service-John Hutchison; Director of Vocational Ser-

vice-Steve Rogers; Director of International Service-Jim Murray and Director of Community Service-Gary Sims. These board members will assume duties on July 1, 1981. A group of the SHS Choir will be having a Car Wash Saturday, June 20th at 9:00 a.m. at the Cates Car Wash. They will charge \$10.00 to wash outside and vacuum inside. Call Denise Blackburn, 659-2719 or Darren Goodheart, 659-3978. Bill Hutton reports 1.25 inches of rain at Old Hansford late last night.

City Gets Indictment

The grand jury met in regularly scheduled session, Friday, with some four cases to consider; three from the Hansford County Sheriff's Department and one presented by the Spearman Police Department. In that case, an indictment was handed down against Michael D. Owens for possession of a prohibitive weapon. No information was available at press time on the state of the cases the Sheriff's Department submitted to the panel.



PRICES EFFECTIVE THRU JUNE 13, 1981. QUANTITY RIGHTS RESERVED. NO SALES TO DEALERS.

FRESH

Ground Chuck

EXTRA LEAN 3 TO 5 LB. PKG.

\$1.69

LB.

BLADE SLICES FRESH

Pork Steaks

\$1.39

LB.

U.S.D.A. CHOICE BUTCHER BLOCK BEEF

Round Steak

\$1.98

LB.

BONELESS Bottom Round Roast

U.S.D.A. CHOICE BUTCHER BLOCK BEEF

\$1.98

LB.

TENDERIZED - BOTTOM ROUND

Chicken Fry Steaks

\$2.19

LB.

Wednesday Summer

DAIRY SPECIALS

1/2 MOON LONGHORN COLBY OR

Cheddar Cheese

\$1.42

10-OZ. PKG. LIMIT 2

Cheese Spreads ALL FLAVORS KRAFT	5-OZ. JAR	67¢
Buttermilk CAMELOT BRAND	1/2-GAL. CTR.	88¢
Sour Cream STEFFEN'S REG. CHIVE, JALAPENO	2 8-OZ. CTNS.	1.09

Ranch Style Beans

39¢

15-OZ. CAN LIMIT 4

TEXSUN PINK GRAPEFRUIT JUICE

Grapefruit Juice

84¢

46-OZ. CAN LIMIT 3

FROZEN FOODS

ALL VARIETIES

Jeno's Pizza

86¢

10" 12-OZ. PIZZA LIMIT 4

Grape Juice WELCH'S BRAND	12-OZ. CAN	81¢
Whip Topping MEADOWDALE BRAND	12-OZ. CTR.	82¢
Breaded Okra STILLWELL BRAND	12-OZ. PKG.	77¢

CHEER

Laundry Detergent

\$1.88

49-OZ. BOX LIMIT 2

Hi-Dri Towels PAPER TOWELS	JUMBO ROLL	54¢
Tomato Ketchup HEINZ BRAND	44-OZ. BTL.	\$1.46
Fruit Cocktail DEL MONTE	17-OZ. CAN	54¢
Long Spaghetti AMERICAN BEAUTY	24-OZ. PKG.	\$1.24

STEFFEN'S

Ice Cream

\$1.68

ALL FLAVORS 1/2-GAL. CTN.

SHOP IDEAL... WHERE THERE'S MORE VALUE IN

SHS Choir Competes at Austin

Under the direction of Travis Angel, forty choir members left for Austin last Friday for competition at the State level in Solo and Ensemble classification. Carol Pack, Charlotte Angel, and Denice Blackburn were accompanists. The competition at the State level is much more difficult than any during the year. Students must have very high quality and standards to do well in Austin. Ratings of III and IV are average. The judges, who give possible 2 or 3 ratings of I, are of various occupations such as opera singers around Universities. Heads of University Music Depts., and

University Professors. Ratings in Solo competition are: Jay Pack-I, Denice Blackburn-II, April Percy-III, Lesa Thomas-II, Sherry Green-II, Bill Cope-IV, Becky Lusby-III, Tamera Scroggs-II, and Marietta Davis (Clarinet)-III. Ratings in Ensemble competition are: West Madrical-II-Cathie West, Laurie Swenn, April Percy, Tamera Scroggs, Nikki Rylant, Juanita Martinez, Preston Taylor, Jay Pack, Darren Goodheart, and Mike Blanton. **Salgado Madrical**-Dora Salgado, Lesa Thomas, Makala White, Cindy Hendrick, Denice

Blackburn, Cammye Gee, Bill Cope, John Weakley, Wayne Meek and Mike Brinson. **Green Madrical**-III-Sherry Green, Susan Davis, Marietta Davis, Kim Nelson, Becky Lusby, Tracy Taylor, Buddy Pool, Bill Cope, Felipe Lozano and Greg Meek. **Sincerely**-IV-an experimental Ensemble-Quinn Brown, Cathy Sullivan, Nikki Rylant, Angela Lesly, Shelly Cook, Juanita Martinez, Karen Kenney, Tamera Scroggs, Cindy Hendrick, Makala White, Kim Nelson, Laurie Swenn, Dora Salgado, Teresa Meisner, Lesa Scroggs, Lea Ann Gibner,

Kathie West, Susan Davis, Sonya Ooley, Tracy Taylor, Mary Ann Kenney on drums, Scott Bullard on Bass, and Denice Blackburn on Piano.

After competition on Saturday, group members, who stayed at the Hilton, enjoyed shopping, swimming, going to the mall, ice skating, played putt-putt golf, attended church on Sunday, had a picnic in the park, and the Magic Time Machine.

The Choir members wish to extend a sincere "Thank You" to the Administration for helping to make this trip possible.

Hospital News

Patients at Hansford Hospital are Gwenefred Lackey, Charlie Caster, Blanch Taber, Bernice Flores, Gerald Scribner, Lois Salgado, Terry Crites, Fay Hickerson, and Richard She-deck.

Dismissed from Hansford Hospital were Catholene Garman, Rhonda Heely, Edna Hays, Wilbur Weaver, Veta Alloway, Martha Reed, John Griffin, Forrest Curly and Floyd Close.

MARKETS
Corn 3.31
Wheat 3.55
Soybeans 4.95
Milo 5.15

Comment On Sports

TENNIS *****

By Pete Fritchie

WASHINGTON, D. C. --- Bjorn Borg is proving today what Bill Tilden said and wrote about tennis many years ago. In general, what Tilden said was that the net-rushing power game--so fascinating and trendy when Tilden wrote twenty years ago--was not the be-all and end-all in men's singles.

Tilden might have been the best singles player who ever lived. And he warned then--and it's worth rereading today--that a top player

must be a complete player and have fine backcourt strokes, and that an all-round player of championship calibre would take the measure of the all-out attacking game of most of tennis' big stars in recent years.

In this sense, Borg might have reversed a trend, or at least altered the trend, back toward traditional tennis strategy thinking in the thirties and forties.

ONE MINUTE SPORTS QUIZ

1. Who won the Indy 500 stock car race?
2. How many times has he won the Indy 500?
3. Who won the Memorial golf tournament?
4. Name the winner of the LPGA Corning Classic.
5. Who won the Stanley Cup?

Answers To Sport Quiz

1. Mario Andretti was de-
2. Two times.
3. Keith Fergus.
4. Kathy Fite.
5. New York Islanders over the Minnesota North Stars.



FRESH RIBS CENTER CUTS
Pork Chops
\$1.69
LB.



U.S.D.A. GRADE 'A'
10 TO 22 LB. AVG.
HONEYSUCKLE Hen Turkeys
79¢
LB.



CATFISH STEAK
FRESH WATER Catfish Steaks
\$1.39
LB.

DIET LEAN — FRESH
Ground Steak LB. **\$1.98**

CENTER CUTS — LOIN
Pork Chops LB. **\$1.79**

Time Savings!!!



100 YEARS OF BAKING SUCCESS
Gold Medal Flour
ENRICHED FLOUR
98¢
5-LB. BAG
LIMIT 1



DEL MONTE WHOLE **Green Beans**
16-OZ. CAN
37¢
LIMIT 4

FARM FRESH PRODUCE

VINE RIPE
Cantaloupe
39¢
LB.

- Peaches** CALIFORNIA CLING LB. **99¢**
- Avocados** LARGE RIPE 4 FOR **89¢**
- Navel Oranges** LARGE CALIF 4 LBS. **\$1.00**
- Yellow Onions** U.S. NO. 1 4 LBS. **\$1.00**

FRESH — JUICY
Bing Cherries
\$1.29
LB.

- Choco. Syrup** HERSEY BRAND 24-OZ. BTL. **\$1.41**
- Mandarin Oranges** DEL MONTE 11-OZ. CAN **66¢**
- Lemon Juice** REALEMON 32-OZ. BTL. **\$1.31**
- Kerr Jars** WIDE MOUTH QUARTS 12-PK. CASE **\$3.33**



HI-DRI
Bath Tissue
78¢
LIMIT 2

HEALTH AND BEAUTY AIDS SPECIALS
Maxi Shields
\$2.94
30-CT. BOX

- PRELL Liquid Shampoo** 7-OZ. BTL. **\$1.59**
- REG. OR ANTI-PERSPIRANT Secret Spray Deodorant** 4-OZ. BTL. **\$1.84**
- REG. OR MINT Crest Toothpaste** 8.2-OZ. TUBE **\$1.69**

STORE FOR YOU!...

Ideal
FOOD STORES

Food Stamps Buy More At Ideal...

Spearman, Gruver Sales Reported Up

State Comptroller Bob Bullock has discarded the dirge of economic depression he was trying to teach Texans to sing at the close of 1980 for a paean of prosperity buy...it is not original.

Spearman and Hansford County were writing the music 'way back in las year when it was a waltz of easy confidence that has picked up the beat until it is stirring march of optimism.

According to the latest release from Bullock's office rebates of the one percent city sales tax for the first five months of 1981 are up more than 40 percent from the same period in 1980...with Spearman well in step with the state:

Sales tax rebates to Spearman are up 47 percent according to Bullock. More about that "according to" further along.

It is always necessary-to avoid a myriad phone calls-to point out again here that EACH PENNY REBATED REPRESENTS A DOLLAR SPENT AT A RENTAL BUSINESS OUTLET IN SPEARMAN.

Now, Comptroller Bullock's release says his office is using a rapid rebate system that should result in larger than usual rebate checks to the cities.

The total 1981 payments to date is \$282.3 million-compared to \$201.5 million at this same time last year.

The rapid rebate system may

be too rapid!

A neighboring Panhandle city showed 28 percent increase up to Dec. 11, 1980. Spearman showed a 32 percent increase at that same point. At the first reporting-April, 1981--the neighboring city was credited with a 38 percent increase and Spearman with 18 percent. Then...

FIVE AND ONE-HALF WEEKS LATER, the neighboring city is credited with an 85 percent increase and Spearman percentage-wise from 18 to 47 percent!

A quick computerization of the quick-rebate figures in the comptroller's report shows and error that sets the neighboring

city at an actual 54.2 percent and Spearman at an actual 48.3 percent!

This is not an attempt to belittle our neighbor. It IS an attempt to get accuracy in reporting these figures. We were for prosperity in the Panhandle...for any city--and even after corrections, our neighbor still had a whopping increase in across-the-counter sales for just a five-week period!

Reports from the comptroller's office for the city of Gruver was the "tip-off" something was wrong among the digits. Gruver was given a healthy 18 percent increase in the Dec. 4, 1980 tabulation. In the April, 1981 report, Gruver showed a 12 percent LOSS! Now, five and one-half weeks later, Gruver not only shows a healthy total percentage increase--18 percent--but a fantastic rise in rebates for the five-week period which reflects a serious increase in retail sales in that city.

This brought rebates--representing those retail sales--up from \$2,867.94 for the period last year up to \$6,256.27 for the period this year!

For the same period last year and now, Spearman rebates--representing retail sales--went from \$10,284.20 to \$28,828.20.

With Houston showing a 37 percent increase; Dallas, 35 percent; Fort Worth, 26 percent and San Antonio, 34 percent, Spearman's 47 percent (we have to go with Bullock's figure, right or wrong) looks pretty prosperous over last year.

In the light of the number and type of retail outlets in Gruver, that city's 18 percent is actually ahead of some other Texas cities like configuration commercially.

Too many of us waste too much time on petty matters.

Gardening News

By: Jim Smith
Co. Extension Agent (Agri.)
PROPER EQUIPMENT FOR DEFENSE

It's safe to say that if insects and diseases are not a problem in your garden right now, chances are they will be before long.

You may or may not want to use chemicals for pest control. This is one of the read advantages of growing your own vegetables. You can do it any way you want to! Plant by the moon, sprinkle irrigate, choose your own varieties, or garden without pesticides. It's your garden and you make the decisions.

For the sake of today's column, let's assume that you're one of the large number of local gardeners who will choose to control garden pests using cleared and recommended chemicals. Proper use of chemicals poses no threat to you or the people who enjoy eating vegetables from your home garden. However, if the label on the chemical product you use says one teaspoonful per gallon of water, that's what it means. If the label says to wait three days after spraying before harvesting, it doesn't mean you have to wait a week or more. Follow directions on the container to the letter. If you do this, you won't have any problems with possibly dangerous chemical residues.

Using chemicals for pest control generally means "spraying" to most gardeners. Therefore, you are going to need a sprayer of some type depending on garden size, location, layout and intended use.

Sprayers used most often in local gardens are compressed air and hose-on sprayers. Compressed air sprayers are mobile, self-contained units that are pressurized by periodic pumping. They come in various sizes and are made of either plastic, galvanized steel or longer-lasting stainless steel. An obvious advantage of compressed air sprayers is that they are completely portable. However, this portability is directly proportional to your strength. In other words, a 5 gallon compressed air sprayer is heavy and unless you're physically able to lift and tote it around, don't try it. If your garden is small, a 2 gallon sprayer is probably all you'll need.

A hose-on sprayer is attached to the end of a hose, from which it receives its pressure. It's popular because it's light and doesn't need repressurizing by periodic pumping.

The main disadvantage of a hose-on sprayer is that it can only reach the length of your garden hose. Another problem arises in mixing ingredients. These sprayers operate on the principle of siphoning a concentrated amount of material and mixing it with a stream of hose water. To be easily siphoned, the mix must be liquid; yet many insecticides and fungicides are in the wettable powder form. Although these materials are meant to be suspended in water, thorough mixing is difficult sometimes. To avoid some of the problems of plugging up the sprayer, it's a good idea to pre-mix wettable powder pesticides in a small bowl. This helps assure that large particles are broken up and will not clog the siphoning hose.

Regardless of the type of sprayer you use, it's important that you keep it in good condition. Rinse it thoroughly after each use to avoid future problems. If you use a compressed air sprayer, store it bottom side up with the hose drained.

Safe and proper use of garden chemicals can help most of you have a more productive garden. However, you must always use only recommended chemicals, treat only when necessary, follow label directions, and remember to take care of your equipment.

Next time I'll deal with how to prevent and control common diseases found in your vegetable garden.

Proven

Old age often proves to be the great reformer. -Bee, Sacramento.

Smile

It's not your position that determines your happiness or lack of it. It's your disposition. -Journal, Washington, Ia.

Smart Lad

"Thinking," said the little boy, "is when your mouth stays shut and your head keeps talking to itself." -News, Miami.

Optima Lake

Lots FOR SALE

Choice Optima Lake Homesites
Permanent Homesites — Cabin Sites

<p>Excellent Lake View Frontage Lots Joins Prairie Dog Point</p>	<p>State Health Dept. Approved Utility Easements 1 Acre Minimum Lots</p>
--	--

* TWO SUB-DIVISIONS NOW OPEN--*

NEFF Land & Livestock

BOSS & BUD NEFF P.O. Box 13
— Owners Hardesty, OK 73944 405-888-4451

Attention Farmers

*We do straightening and repair of aluminum pipe.
We have irrigation replacement and repair parts
of all kinds, gaskets, gates, waterman parts, lids,
hydrants, screws, air relief valves, etc.
We do general welding repair, machine work
and welding anything aluminum.*

C.B.S. Manufacturing, Inc.

Booker CALL FOR PAUL SHIPMAN, 659-9379 Texas

BEST VALUE DAYS

PEPSI
\$1.49
6 PACK 12 OZ. CANS

SHURFINE CUT GREEN BEANS 3 \$1.00
16 OZ. CANS

SHURFINE ASSORTED PAPER NAPKINS 3 \$1.00
60 CT. PKG.

SHURFINE MUSTARD 49¢
16 OZ. JAR

SHURFINE EARLY HARVEST SWEET PEAS 2 89¢
17 OZ. CANS

SHURFINE TOMATO SAUCE 4 89¢
8 OZ. CANS

energy charcoal briquets \$1.49
10 LB. BAG

SHURFINE TUNA CAN 79¢

OPEN 24 HOURS
365 DAYS A YEAR

ALLSUP'S

CONVENIENCE STORES

"THERE'S ONE NEAR YOU"

FOLGER'S ALL GRINDS COFFEE
\$2.29
1 LB. CAN

SHURFINE BARBEQUE SAUCE 69¢
16 OZ. JAR

SHURFINE MACARONI AND CHEESE DINNERS 3 89¢
7 1/2 OZ. BOXES

SHURFINE PORK AND BEANS 2 79¢
16 OZ. CANS

SHURFINE FROZEN HALVES STRAWBERRIES 89¢
16 OZ. CTN.

SHURFINE FROZEN HALVES COOL WHIP TOPPING 59¢
8 OZ. CTN.

<p>SHURFINE SLICED HAMB. 89¢ 32 OZ. JAR</p> <p>SUNSHINE CHIP-A-ROO'S COOKIES \$1.29 12 OZ. PKG.</p> <p>SHURFINE ASSORTED FLAVORS POP 5 \$1.00 12 OZ. CANS</p> <p>SHURFINE SLICED PEACHES 69¢ 29 OZ. CAN</p> <p>SHURFRESH SOFT MARGARINE 2 49¢ 8 OZ. TUBS</p> <p>SHURFRESH BROWN OR SWEET BISCUITS 6 \$1.00 8 OZ. CANS</p> <p>SHURFINE EVAPORATED MILK 2 89¢ 13 OZ. CANS</p> <p>SHURFRESH LONGHORN COLBY CHEESE \$1.29 10 OZ. PKG.</p> <p>SHURFINE PEACH PRESERVES 99¢ 18 OZ. JAR</p> <p>SHURFINE IODIZED SALT 3 89¢ 28 OZ. CTN.</p> <p>SHURFINE PURE VEGETABLE SHORTENING \$1.59 48 OZ. CAN</p> <p>DAK Imported Ham 99¢ 4 OZ. PKG.</p>	<p>ALLSUP'S ASSORTED FLAVORS ICE CREAM \$1.49 1/2 GAL. NO. CTR.</p> <p>SHURFINE FROZEN LEMONADE 4 \$1.00 8 OZ. CANS</p> <p>SHURFINE SPINACH 2 79¢ 15 OZ. CANS</p> <p>BORDEN'S ASSORTED FLAVORS YOGURT 2 89¢ 8 OZ. CTNS.</p> <p>SHURFINE TOMATO CATSUP 89¢ 32 OZ. BTL.</p> <p>SHURFINE REGULAR ALUMINUM FOIL 2 \$1.00 12 x 25 FT. ROLL</p> <p>BORDEN'S FRUIT DRINK 99¢ GAL.</p>
--	--

PRICES EFFECTIVE JUNE 1-7, 1981
WHILE SUPPLIES LAST

SAVE! RENT RINSEVAC.
the professional, do-it-yourself carpet cleaning system

\$3 OFF
RINSEVAC RENTAL RATE

The coupon may be applied to the rental of any model RINSEVAC Steam Carpet Cleaning System. Not applicable to RINSEVAC Chemical purchases. One coupon per rental only. Coupon may not be reproduced, assigned or transferred. Customer must pay all applicable taxes. Cash value of 1/20 of one cent. Redeemable only at participating Allsup's Stores. COUPON EXPIRES JULY 31, 1981.

STORE COUPON

B SPEARMAN
659-2514

**BROCK
AGENCY**

H's
**HAIL INSURANCE
TIME**

**Women's Softball
Schedule**

HANSFORD COUNTY YMCA
WOMEN'S SOFTBALL SCHEDULE 1981

- June 1 7:00 Busters Dusters vs Bottoms Up
8:30 Lusby Cats vs Red Hots
- June 8 7:00 Busters Dusters vs Lusby Cats
8:30 A&L Printing vs Bottoms Up
- June 15 7:00 Red Hots vs Bottoms Up
8:30 A&L Printing vs Busters Dusters
- June 22 7:00 Red Hots vs A&L Printing
8:30 Bottoms Up vs Lusby Cats
- June 29 7:00 Lusby Cats vs A&L Printing
8:30 Busters Dusters vs Red Hots
- July 6 7:00 Bottoms Up vs Busters Dusters
8:30 Red Hots vs Lusby Cats
- July 13 7:00 Lusby Cats vs Busters Dusters
8:30 Bottoms up vs A&L Printing
- July 20 7:00 Bottoms Up vs Red Hots
8:30 Busters Dusters vs A&L Printing
- July 27 7:00 A&L Printing vs Red Hots
8:30 Lusby Cats vs Bottoms Up
- August 3 7:00 p.m. A&L Printing vs Lusby Cats
8:30 Red Hots vs Busters Dusters

This schedule is the OFFICIAL SOFTBALL
SCHEDULE FOR THE WOMEN FOR 1981.

Successful living, Principle must be
which few of us acquire, above expediency if our
depends upon simple things, political system is to
endure.

**Women's Softball
Season Underway**

Monday night, June 1, was the first day for the Women's Softball Season to get underway. The first game would have been played at 7:00 p.m., and the game would have been the BEST game played for the Season!! A few people didn't want to wait for the rest of the Speartex Bottom's Up to show up, so the game was called off. About 2 minutes later, the girls showed up, and Busters Dusters team wanted to play a "practice game", since the rest of the team did show up. During the "Practice Game", the girls were having FUN--that's is what Softball Games are suppose to be--FUN!!

The teams that were going to play the second game, were at the field and ready to go. Their game began at 8:30 p.m., it was between the Junior Lusby Cats, and the First State Bank Red Hots. The Red Hots got to bat first and went out in order. After a while the sky was getting dark and noisy--with thunder and clouds. The women wanted to play through the rain, but there was also some Lightning, which of course was scary--up to this point, it had been a great day to play

A lot of youngsters will start appreciating summer freedom soon.

softball!! Everyone went to their cars to wait for the lightening to move farther away. About 15 to 20 minutes later, the lightening was Southeast of us. Everyone went on the field and ready to play, there had just been a light rain, so it wasn't "pig muddy", just right to play--no dirt to blow in other women's faces. The score at this time was Jr. Lusby Cats 7 and the First State Bank 3. In softball there is a time-limit, which is 1:15, if this doesn't elapse, then they keep playing. There were 30 minutes to go in the game, it was the bottom of the fourth. The Cats got a few runs, as did the Red Hots, but the Cats could not be stopped and eventually they won the game 11-5. It was an exciting game and there were a few spectators.

The next game will be played this Monday, June 8, the first game will be the Busters Dusters going up against the Jr. Lusby Cats at 7:00 p.m., the late game will be the A&L Printing going up against the Speartex Bottoms Up, which will be played at 8:30 p.m. Go on out to see and cheer on your favorite team to victory.

It is very hard not to fool yourself about yourself.

ATTENTION WOMEN!

LADIES OF THE SOFTBALL TEAMS, THIS THURSDAY, JUNE 4, AT 7:00 P.M. THE FINALE OF THE UMPIRE SCHOOL WILL BE COMPLETED!! THIS WILL TAKE PLACE

AT THE FIELD, SO THAT WE ALL CAN KNOW THE RIGHT CALLS TO MAKE AS WE ARE UMPIRING!! BE SURE AND BE THERE!!

Las Pumas Ganaron

El equipo de Spearman--las Pumas--les jugaron a las Barcelona de Borger este Domingo que paso--el 31 de Mayo. El equipo de las Pumas ganaron el

juego--5 a 2. Ere un juego muy competitivo. En el perdiorico de este Domingo vamos tener si van a jugar otraves o no.

Castle Mud & Chemical Co.

Needs an Experienced

Mud Engineer

For the Perryton Area.

- Good Pay
- Dental
- Hospitalization
- Retirement

Call (405) 947-2611

Castle Mud & Chemical Co.

- Equal Opportunity Employer -

Gruver Clinic



**NOTICE to Hansford
and Gruver area residents:**

*A receptionist will be at the Gruver Clinic
Monday, through Thursday:*

**to take
appointments to see the following doctors:**

**Dr. Ed Coligado
Tuesday**

**Dr. Ed Quiros
Wednesday**

**Dr. Fred Marasigan
Thursday**

**CLINIC PHONE
733-5011**

**Mark Hardin
Administrator**



Boy Scout

BOY SCOUT TROOP 551 is having a garage sale

to raise funds to remodel the Scout room.

Please call: 659-3469 or 659-3665

THE SCOUT GARAGE SALE will be held

THURSDAY, FRIDAY, & SATURDAY--JUNE 4TH,

5TH, & 6TH, IN THE OLD BEEDY BLDG.,

Plains Shopping Center!

Garage Sale

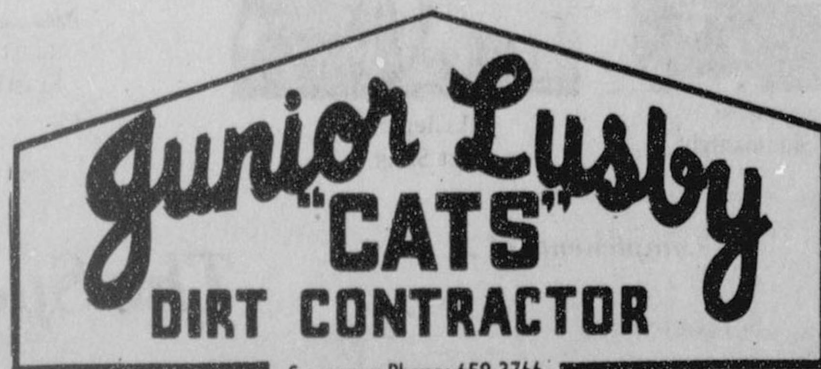

Spearman Phone: 659-3766

Miss Hansford County Pagent Contestants



JOHNNIE EATON



MARY ANN MARTIN



PAM PORTER



LORI DIFFIE



CHRISTY CUCCARO



KAREN KENNEY



DENICE BLACKBURN



LESLIE PIATT



JOANNE REED



SUE SHEETS



CINDY YOUNG



ANGELA LESLY



DENAE BAKER



SHAROLYN BARKLEY



PAIGE HOLT

Little Escort Contestants



Clint Schnell & Lacey Barkley



Shane Schneider & Lyndee Cook



Cass Lasater & Ashley Shieldknight



Jill Clement & Scott Sims



Stuart Riggins & Kristina Poole



Kyle Pearson & Carrie Pearson



Callie Weaver & Shawn Moore



Trixie Pearson & Chad Wilkerson



Mollie Blackman & Matt Archer

Compliments of ...

WHEN: JUNE 6, 1981--8 PM

WHERE: SPEARMAN HIGH SCHOOL AUDITORIUM

The Spearman Reporter &

The Gruver Statesman