

LARGE STOCK - We have
 best seeds suitable for
 including all sorts of Cane
 Arizona Hegari, Millet, and
 See us for Agricultural
 More, Grasshopper and
 started and baby chicks
R. L. PORTER GRAIN

McClellan Chev. Usa
 D TRUCKS
 41 Chevrolet Truck and
 41 Chevrolet Truck and
 Dodge Truck and Grain
 Speed Axle - 80 gal. Saddle
 5 Ford Truck and Grain
 very clean job
 5 Ford Truck - Cab and
 Chevrolet Truck and Grain
 You will like this one

PICKUPS:
 Chevrolet 2 Ton Pickup -
 Heavy Tires A bargain
 Chevrolet 1 Ton Pickup -
 Good Heavy Tires
 Ford 1 Ton Pickup - A real

hevrolet Sport Fleetline
 Radio, back Seat
 Seat covers, and
 guaranteed O. K.

hevrolet Sport Fleetline
 only 12,000 miles -
 Loaded.

hevrolet 4 Door Fleetline
 only 12,000 miles -
 Loaded.

Ice Cream
Orange
FRIDAY AND SAT
OSE
ITY
 man Blue Sox played
 most brilliant games
 last Sunday only to
 Joise City team 5 to
 the score did not do
 justice. It was a dead-
 endings, and it looked
 e Sox were going to
 breaks of the game
 er way.
 ers pitched for the
 first six innings, and
 by Owens the re-
 game.
 e only 4 errors com-
 e game.
 Sox are scheduled to
 renville, New Mexico
 earman Sunday, but
 e rodeo is to be held
 nd, and according to
 ent Wayne Pattison,
 ill be called off. How-
 possible that a game
 other team will be
 Sunday, as the Blue
 plan to miss a Sunday
 weather permitting.

Pinkney or Ar
Beef
 Chuck
ak
Mark
 Huddle the former
 ton, and daughter, Ann
 last week for an ex-
 it with her parents, Mr.
 Bob Morton, Mrs. Rus-
 her daughter made the
 Houston by plane.

and Breaking Services For First Christian Church To Be Sunday

Hall and the regular subsidiary organizations of the church were formed such as Sunday School and Missionary Society. The congregation held its first business meeting Sunday January 16, 1927, and in-

structions were voted to purchase a piano. Occasional church meetings were held from the date of organization until the annual meeting in March 1929 when officers of the church were elected for the

first time. These included five elders eight deacons three trustees and the church clerk. The elders were: G. W. Whitson, C. D. Riggs G. W. Price, A. R. Hull, J. P. Winder. Deacons were: N. F. Hull, John

F. Lackey, C. F. Bennett, Hix Wilbanks, Homer Allen, D. O. Reynolds, Carl W. Hull and Walter Black. Trustees were: George Whitson, George W. Price and Clyde D. Riggs. The church clerk was Louis Meers.

The church organization struggled along with a gradual increase of membership over a period of years, and the regular board elected Rev. C. F. Bastion as their pastor in March 1912. Rev. Bastion served faithfully until his death, and the records show the church came out of debt and added two new buildings to their property in addition to civic improvement amounting to around \$1500.00 in paving and curbing. Rev. Bastion also aided in starting the present building, and some eight or ten thousand dollars were placed in the treasury of the church for the new building before Brother Bastion was taken by death.

Rev. Bill Masters accepted the church work in Spearman in December of 1940 and has been pastor of the church since that date. He has accomplished a wonderful work with the church and with the young people of the county.

The building committee at the present time are: E. D. Amund, W. O. Groves, Jack Whitson, Floyd Mitts, H. L. Wilbanks. The Finance Committee for the church is: L. S. McLain, Mrs. L. S. McLain, Ray Phelps, Allen Pierce and V. W. Wilbanks. The members of the finance committee are also members of the building committee.

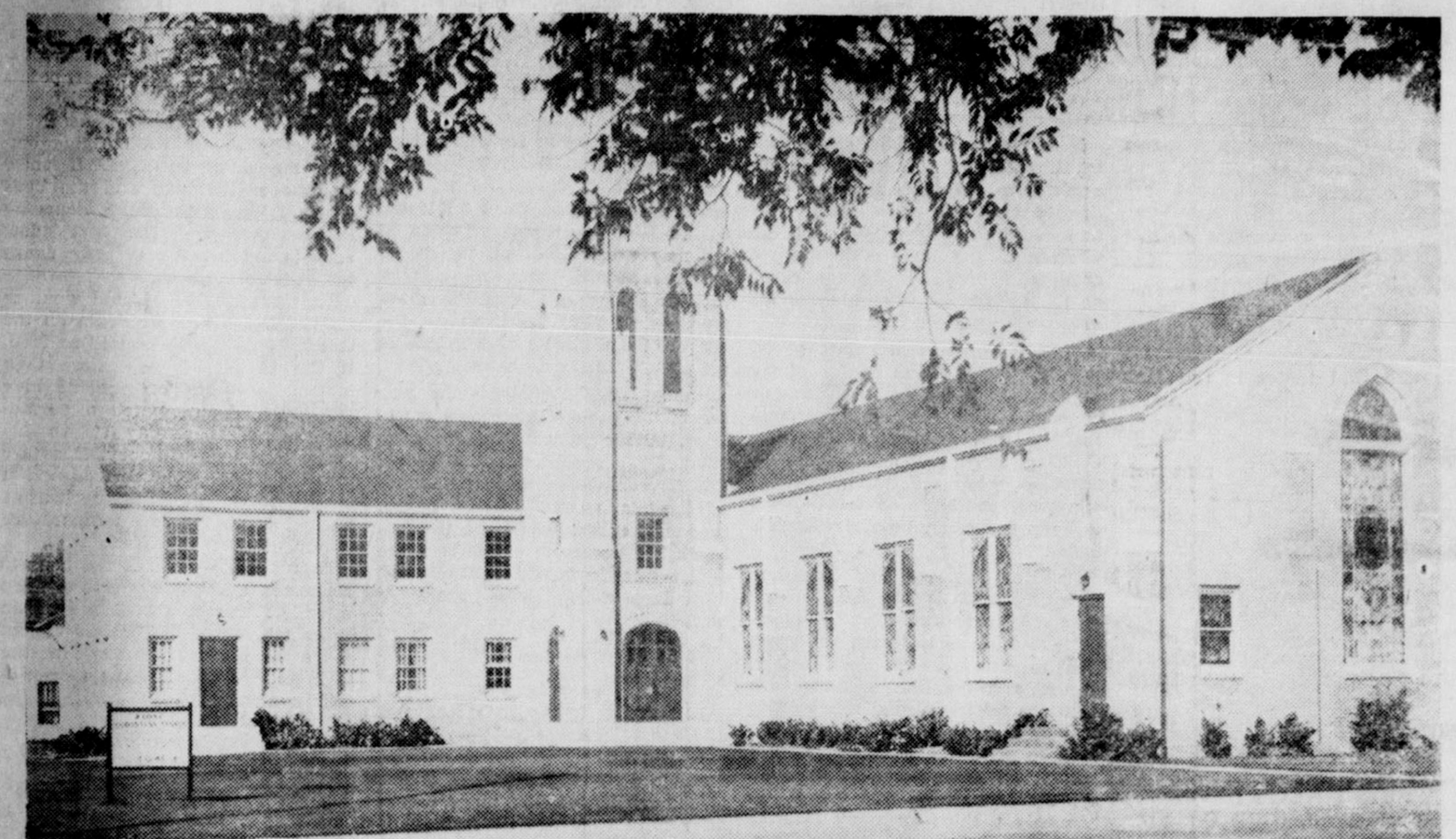

The new L Shaped First Christian Church



NO MORE NOW MAN- of duty Senator James E. Taylor
 DATORY - Governor Beauford Jester's bill passed the legisla-
 tion 60-20 the senate. House sponsor
 was Phil C. Phillips of Kaufman.
 Covered by the law are all public
 offices of the state, counties,
 cities, and school districts. Govern-
 or Jester signed the bill into law
 June 8 and it becomes immediately
 effective.

Giles Explains Operation of New Veterans' Land Program

By BASCOM GILES
 Commissioner of the General Land Office

The Veterans land program is now a reality.

The idea was born in the hearts of the veterans themselves while they were overseas and thinking about home. Their letters to my office asking how they might obtain a farm or ranch home if and when they returned, inspired me to put the machinery of this program in motion.

Last week Governor Jester's signature made the Veterans' Land bill into formal law. The bill was sponsored in the upper House by Senator John Bell of Cuero and in the lower House by Representative Reuben Senterfitt of San Saba.

The legislation grew out of a Constitutional Amendment adopted by the Citizens of Texas in a special election in November of 1946. At the following session of the Legislature the necessary enabling legislation failed to receive final consideration in the Senate.

The 1st Legislature, promptly and without a single negative vote in either House carried out the mandate of the people, making it possible for Texas Veterans of World War II to own a farm or ranch home of their own choosing by making a small down payment with the balance financed by the State at a low interest rate.

The Legislature has placed the administration of this program in the hands of the Governor, Attorney General and the Commissioner of the General Land Office.

Here briefly are some of the outstanding provisions of the new law.

The Board may issue up to \$25 million in bonds to finance the program.

Land may be purchased from an individual, from the State, or Corporations for resale to veterans at cost. (This provision will be more fully explained in a separate article—Editor's Note.)

Veterans may select land which he desires to purchase subject to the approval of the Board.

The maximum purchase by each veteran shall not exceed \$7,500 to be financed by the State.

Veterans disabled by combat service connected disability have 90 days preference right to purchase.

Land may be purchased for a minimum of 5% down payment with 40 years to pay the balance at 3% interest. (This indebtedness may be retired sooner if the veteran wishes.)

All money received during the six remaining years of operation shall be used to pay interest on bonds and to purchase additional land for resale to veteran. The purchaser shall not transfer or sell lands purchased for a period of 3 years from the date of purchase. The veteran will not be permitted to make more than one purchase. The veteran is not required to reside upon the property.

All applications should be addressed to Bascom Giles, Commissioner of the General Land Office, Austin, Texas.

The Spearman Reporter

SPEARMAN REPORTER, SPEARMAN, HANSFORD CO., TEXAS Thursday, June 16, 1949

Pioneer Passes Away In Her California At Age Of 96 Years

Mrs. Huff Wright, pioneer citizen, received news of her passing in Los Angeles, Friday June 15, at the age of 96 years.

Funeral services were held in Spearman at 10:30 A. M. Saturday, June 17th. The body was scattered in the ocean, at the request of the family.

Mrs. Huff Wright was born in the county of Ford, Texas, and was the daughter of an unsettled land in the county of Spearman.

She was an aunt of Mrs. Bob Morton, an aunt of Mrs. Maize of Spearman.

Voters Endorse Bond Issue In District No. 3

W. L. Russell Store Has 28th Birthday Friday

W. L. Russell Jr., will celebrate the 28th anniversary of the Dry Goods and Grocery store in Spearman Friday June 17th. The store was established by his father W. L. Russell Sr., and when it was first opened in Spearman it was housed in a wooden building on the corner just across the street from the present Wilmet Building (Woodward Motor Co.).

W. L. Russell Sr., sold the store to his son two years ago. Up until recently Russell Sr. has been in and out of the store, and even Bill Sr. takes a shift in the store. The store has enjoyed a steady growth during the years it has been doing business in Spearman.

McClellan Grain Company Will Observe Twenty Fifth Anniversary

R. L. McClellan is celebrating the Silver Anniversary of R. L. McClellan Grain Company this year. Mr. McClellan has been engaged in the grain business and implemented business for 25 years in Spearman, but has owned his own business only 25 years. He first became an active business man in this city as manager of the Equity Exchange. Later he purchased the old Liske Grain Company, and during the quarter of a century has built up his business to include as high as six elevators with other side line business houses. He is now interested in four elevators, and he and his sons, R. L. Jr., and Wilson McClellan are marking this anniversary by opening the new double quonset but type Case Implement Bldg.

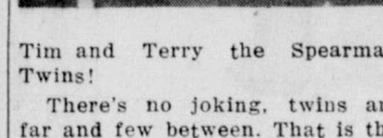

Tim and Terry the Spearman Twins!

There's no joking, twins are far and few between. That is the odds are against your chances of having twins, something terrific!

However, once in a while it happens, and then, as Mrs. Ashley says, you've got double troubles.

Tim and Terry pictured above are the twin sons of Mr. and Mrs. Ora Ashley, of Spearman. They are the grandchildren of Mr. and Mrs. Willis Peters of Spearman.

Swimming Pool To Open Soon

Ironically enough, the swimming pool (completion has been held up because of rain. Garland Head, who will manage the pool for the summer, says it hasn't rained quite enough to fill the pool up, but another two inch rain like Spearman had this week, should do it.

The bath houses at the pool are just about finished, and the fence is up. Barring no unforeseen hard luck, the pool should be open by Thursday or Friday of next week.

Mr. Head originally planned to open the pool yesterday (Wed.) of this week, but some of the equipment for the pool was delayed, and won't be here until the latter part of this week.

It looks like Spearman will have a fine pool. The pool will be repaired and re-painted this week. It should be as fine as any pool in the Texas Panhandle.

Mr. Head remarked that the pool might possibly be opened the first of next week, so all you kids keep in touch with operation "Swimming Pool" and go down to one of the stores here in Spearman and get that swimming suit ready.

Consumers Sales Company Report Retail Sales of \$2,031,000.00

The annual audited report of the Consumers Sales Company reveals that this cooperative organization has passed the two million dollar mark in sales to their own members and to the public at large. The report shows a total retail sales of \$2,031,000.00 retail sales at the end of the fiscal year. The assets of the organization exceeded \$1,000,000.00, which means that aside from a small initial investment of the original stockholders, earnings of the organization has build up the capital stock and assets to this figure.

The report reveals the fact that the Consumers Sales cooperative organization has paid patronage dividends to its members in the amount of \$154,845.59. In addition to the above amount of cash dividends paid, the stockholders have stock dividends in the amount of \$10,000.00. It is our understanding that this stock dividend will gradually be liquidated with cash payments as the large Amarillo unit earns the liquidating money.

The local Consumers unit is managed by Simeon Caldwell, who has been in charge of the organization for many years. Vester Hill is secretary-treasurer of the organization, and keeps the records of the retail business.

Masons Elect Officers At Monday Meeting

Annual election of officers for the Masonic Lodge of Spearman was held at the stated meeting held at the Masonic Temple Monday evening June 13. The following officers were elected at the meeting: Ray Phelps, Worshipful Master; Eugene Richardson, Senior Warden; Johnnie Close, Junior Warden; Woodrow Gihner, Treasurer; Leonard Jameson, Secretary.

Junior and Senior Deacons, Chaplain and Junior and Senior Stewards are appointive offices that will be made by the newly elected officers, and announced prior to installation of officers.

Present officers of the Lodge are: Homer Beck, Worshipful Master; Rap Phelps, Senior Warden; Eugene Richardson, Junior Warden; John R. Colvard, Treasurer; James Hick, Secretary; Freeman Barkley, Junior Deacon; Zack Jagers, Senior Deacon; J. E. Gunn, Chaplain; Stewards: Richard Holton and Woodrow Gihner.

Work in the Entered Apprentice degree was given Arnold Richardson and Delbert Allen at the meeting held Monday evening.

Refreshments were served.

Memorial Services

Memorial services honoring the memory of Grandma D. A. Jackson will be held at the church of Christ this afternoon June 16 beginning at 2:30 p. m.

Grandma Jackson well loved and respected in this section of the county, mother of a fine family including Claude, Dee, Bud, Charlie and Dan Jackson, died at the age of 75 years Wednesday morning June 15 at the Hansford Hospital. Funeral services will be conducted by Rev. Graves, former pastor of the Church of Christ of Spearman, assisted by Rev. Watkins and Rev. Ray Stephens of Spearman.

Boykin Draws 18 months On Federal Charge

Under the heading "Phony Graft Cost Boykin 18 months", the Amarillo News Globe reported in the Tuesday morning edition that Lynn A. Boykin, former Spearman citizen had been sentenced to serve in the Federal Penitentiary. The sentence was passed in the Federal Court at Amarillo after Boykin had entered a plea of "guilty" of transporting in interstate commerce a falsy made bank draft.

Boykin was charged with transporting a customer's draft for \$188,884.61, drawn on the Fernando Cattle Company through the Bank America, Los Angeles, California, signed "Paul Collins" and payable to Browning Higgs Boykin's Brother in law.

The draft was deposited in a Dallas Bank, and Boykin admitted in his plea of guilty that the draft was passed as a blind to cover withdrawals of a large sum he had deposited in the bank in forged checks drawn on the account of his father in law, P. B. Higgs, former Gruver citizen, and a director of the First State Bank of Spearman. He told the court he had deposited checks totaling \$69,925.00 drawn on the account of P. B. Higgs in the First State Bank of Spearman. He admitted forging the checks making them payable to Browning Higgs, and forging the endorsement of Browning Higgs.

STENKOEIGS HERE FOR THE SUMMER

Mr. and Mrs. Leo Stienkoenig, and Rickey, former Spearmanites, will be in Spearman for the remainder of the summer. Mr. Stienkoenig has accepted a position with the Cut Rate Grocery and Market.

State Office Is Located In City

Wheat producers are informed that Joseph Van Wernich of the Texas Employment Bureau, a former citizen of San Antonio, Texas has established offices in the Woodward Motor Co. building in Spearman. The office in Spearman is for the purpose of aiding wheat producers and prospective combine crews and laborers to get organized for the coming harvest in Hansford county. Wheat Producers are urged to take their labor and cutting problems to the state employment office, so that the need for combines and labor can be gauged. Even if you have made your own arrangements for cutting your wheat, it would help your arrangement to report your arrangement to the employment office, so that an overall picture may be secured, and the flow of combines and labor to this area can be directed by this state office.

Mr. Wernich asks all cooperation possible. The phone number at the office is No. 46.

WILL ATTEND SCHOOL AT LUBBOCK FRIDAY

John Bishop of Spearman Hard ware will attend a special school to be held at Lubbock, Texas June 17th. Mr. Bishop will take a refresher course in Deep well electric pumps, booster pumps and submerged pumps. The school is conducted by the Jacuzzi Pump organization.

H. Lee Ritchey of the General Land Office, Austin, was in Spearman on business Wednesday.

New Nurse At Hospital

Mrs. Ruth McConnell, R. N. of Houston, assumed nursing duties at Hansford Hospital Thursday, June 16th.

Mrs. McConnell's home has been in Arlington, Texas for the past few years. She trained at St. Joseph Hospital in Ft. Worth and has taken special courses at the University of Chicago Clinic.

She was employed for two years as Physio-Therapist at Beverly Hill, California, and recently at the Psychomatic Hospital in Dallas.

Mrs. McConnell attends the Methodist church.

Texas Cancer Quota Fund Still Remains Low

According to information from Mrs. R. E. Lee, chairman of the Cancer fund for Hansford County the state quota is low. Mrs. Lee anticipates announcing the county quota oversubscribed. We understand approximately \$320. has been donated in this county. Make your donation to Mrs. Lee this week.

TOO LATE TO CLASSIFY LOST

Air tank for Pickup truck. Painted RED. Lost between Spearman and Ab Jackson farm. Return to Ab Jackson. 28-21-c

FOR SALE - No. 36 John Deere Combine. New Canvas, ready to go. Paul Graig, 10 miles South of Texhoma.

Miss Florence Holton of Bakersfield, California is visiting friends and relatives here.

ard Bee Casualties Result in Crop Loss

use the honeybee is an... Result in Crop Loss... thousands of dollars...

TER Spearman, Texas June 8, 1949

Spearman Reporter... done about the tele... we are now receiv...

into a contract and execute bond

and guaranty in the forms provided... notice of award of contract to him...

ing it doesn't look as though any one

will start this week... The great need just now is for dry hot days...

Methodist Church. Among those attending

Gruber were: Mr. and Mrs. Jimmy Cator... Mrs. Cator Sr., Mr. and Mrs. Gid Nobles...

Writing a column like this is not easy

when you have a full time job to do every day... You cannot just take off and go hunting...

n't you publish so and so. Blanch Taber

is our most reliable helper. Please cooperate will you? We went looking for Mrs. Jack Taber...

to leave here Monday for Officers Training

Camp, but it will be several days yet before he is well enough to go. This news is a little late, but we have only just got it straight...

home. We understand that Mrs. Bill Etling

is entertaining house guests. If we are correct her brother and sister-in-law are visiting her in her beautiful new home. Mrs. Ona McClenagan is also entertaining a brother...

YOU'LL SCORE AT THE "HOME PLATE" with these PENNANT WINNING SPECIALS

Farm-Fresh Produce Radishes small red 3 for 14c Squash white or yellow 2 lbs. 15c Carrots Calif. fancy 2 bunches 17c Green Onions Fresh Colorado 3 bunches 20c Corn Fresh Golden 6 ears 25c Plums Santa Rosa LB. 25c

Pardon us if we blow our "Horn of Plenty" about the harvest of truly big food values that fills our market. They're here... everywhere—stacked high and priced low, way down low. SUGAR 93c FLOUR \$1.63 COFFEE 51c TREET 39c OLEO 35c

This & That



AROUND GRUBER The weather still remains the news, and just now is of special interest to farmers...

The name Mrs. Wille McCurry

will not mean much to many of you. She is the former Joan McRee daughter of Vic McRee, long time resident here...

Kimball Lester PIANOS New Spinnet Pianos MEGERT MUSIC CO. 415 N. Main Borger, Texas

BLESSED EVENTS

We have the CARS, TRUCKS, and PICKUPS... See us for a NEW model... any make, any color. 1949 DODGE, 6-passenger Clb. Cpe., heater, black, list \$1588.40

Table with 2 columns: Car Model and Price. Includes Buick Sedanette, International Pickup, Dodge 1-Ton Truck, Dodge Pickup, Chevrolet 2-Door, Dodge 1-Ton, Ford 1-Ton Pickup.

Collingsworth Auto Sales "The Working Man's Auto Exchange" TIP COLLINGSWORTH, Owner 66 E. Brillhart PERRYTON, TEXAS Phone 66 Residence Phone 484-W

CRUSTENE

County Kist Vac. Pac. 2 cans 27c CORN 2 tall cans 23c MILK No. 2 can 25c CHERRIES 4th lb. pkg. 29c TEA Large Pkg. 26c WHITE KING Hunts Fancy 2 Tall cans 27c TOMATOES Hunts California 2 tall cans 25c SPINACH

3 LB. CARTON 55c

Meats Ham Pinkney Tenderized 1/2 or whole lb. 59c Ground Beef LB. 49c Longhorn Cheese LB. 39c Bacon Armour Banner LB. 49c Beef Ribs LB. 39c FRESH DRESSED FRYERS

Reduced Prices On Large Quantities SPECIALS FOR FRIDAY and SAT. Cut Rate Grocery & Market SPEARMAN, TEXAS We pay top prices for poultry and eggs

Directory

WHERE TO FIND AND BUY IT FROM

RESPONSIBLE BORGER CONCERNS

The Diamond Shop "Home Of Bonded Diamonds" THE PANHANDLE'S LEADING JEWELERS 521 North Main Phone 57		B. R. ANDERSON Company Since 1926 Norge Refrigerators and Freezers. Washers, Gas and Electric Ranges, Ironite Ironers Hamilton Clothes Dryers, Furniture and Sewing Machines 219 North Main Phone 562	
The Hub Clothers LEADING STORE FOR MEN AND BOYS 515 N. Main Phone 202	 506 North Main	 Est. 1928 502 N. Main Phone 597	Mollye's Babyland Exclusive Children's Wear. Infants To Twelve 616 N. Main Phone 1474
Jackson's Paint and Wallpaper Store Complete line of the famous PRATT & LAMBERT PAINTS 200 patterns of the latest wallpaper. 813 N. Main Phone 27	Cox And Son ELECTRICAL SUPPLIES "Your Electrical Wants, Any where, Any time" Wholesale, Retail, Industrial, Commercial and Residential Electrical work. Manufacturers Agents for Lighting Fixtures and Air Conditioners. 612 Weatherby F. L. Cox L. L. Cox Ph. 687		Robert J. Benson DOCTOR OF OPTOMETRY 707 1/2 North Main Ph. 47
Western Cafe Where Everyone Is Welcome. Sea Foods, Finest Steaks And Dinners COME AS YOU ARE 525 Deahl St. Phone 2307	NEON SALES SERVICE COMMERCIAL SIGNS And Out Door Advertising 210 N. Main Ph. 2372 TRI-STATE OF BORGER	Borger Electric Motor Service 3 Phase and Single Phase Motors Repairing and Rewinding 103 S. Harvey St., Phone 1312	Dr. D. T. Thrower CHIROPRACTOR X-RAY - COLON THERAPY 431 Deahl Phone 211
Borger Glass Co. Window Glass, Auto Glass Plate Glass, Mirrors Store Fronts, Resilvering Furniture Tops 613 Deahl St. Ph. 409	Spores Furniture Company 806 N. Weatherby St. Home of Hotpoint Appliances, Caphart Radios Phone 1150		Borger Bedding Co. New mattresses & box springs. Old ones made into inner springs. We Pick-up and deliver. Special attention to out of town customers. 2nd. at Whittenburg - P. 1063
Jeff Wilson Bear Safety Service PAINT and BODY SHOP Wheel Alignment Cars STUDEBAKER Trucks 117 East 7th St. Phone 802	Rentrow Motor Company LINCOLN - MERCURY DEALER NO TRADE IN REQUIRED IMMEDIATE DELIVERY 611 South Main Phone 2400		JERRIE KEITH COMPANY, INC. PLUMBING, HEATING, AIR CONDITIONING 200 South Main - P. O. Box 324 Phone 227
City Plumbing Company Plumbing, Air Conditioning Fixtures and Supplies Estimations Free 800 N. Main Ph. 787	Bradshaw Motor Company DODGE and PLYMOUTH DODGE JOB RATED TRUCKS DEPENDABLE USED CARS Phone 2434 828 North Main		E. D. Baker, Contractor GRADING, EXCAVATING PAVING, BLACK TOP 522 South Main Phone 673
Radio - Phono Shop We Rent Public Address Systems For Parties and Picnics Radio Service Guaranteed 90 Days, We come and get 'em. 112 1/2 East 5th Ph. 1966	Robinson Glass And Supply Company Auto Glass Installed While U Wait 601 S. Main St. Ph. 1194	The Grand Hardware Scott - Atwaters out Board Motors 618 N. Main Phone 2430	Newman Bros. KAISER - FRAZER DEALERS Immediate Delivery 730 N. Main Ph. 1695

Joy-Youts Motor Co.

CHRYSLER, PLYMOUTH Sales and Service
515 South Main St. Phone 1155

Western Chemical And Supply Co. CHEMICALS Sanitary • Industrial • Agric. Weekly deliveries to Spearman Box 1331 Phone 745	SHEPMON'S Builders Supply Company Wall paper - Paint and Floor Covering Harold Orman-Orville Shepherd 708 N. Main Phone 971	Hatcher Carburetor And Electric Service STARTERS, GENERATORS, FARM AND OILFIELD MAGNETO SERVICE. 114 West 7TH. ST., PH. 1234	R and R Sheetmetal AND MACHINE SHOP If it's made of sheetmetal we make it. 110 East Grand Phone 444
--	--	---	--

Finger Motor Company

BUICK, PONTIAC, INTERNATIONAL TRUCK SALES AND SERVICE
"We Specialize In Heavy Duty Truck Repairs"
115 South Main Phone 1856

CLASSIFIED ADS

Notice, classified display advertising and news columns close at noon every Tuesday. Please arrange for advertising early, also bring in your news items promptly.

LADIES: Do you need to add to family income? Fuller Brush Co. offers opportunity to make \$6 to \$16 daily, full or part time, showing our Debutante Cosmetic line. Write P. O. Box 1491, Amarillo, Texas. 28-41-c

LOST... in Spearman. Set of sugar bits, wrapped in canvas roll. Also set of wood chisels. Reward. Notify Johnnie Vernon, Spearman. 28-11-c

Wheat storage tanks, steamed out of tanks quonset-type building trusses ideal for wheat storage, heavy timbers, reinforcing and structural steel, Panhandle Pipe and Supply, Phone 63, Borger, Texas. 27 paid 41

WANTED - Clean Cotton Rags at Reporter. RTN

FOR RENT... Bed rooms for men. Call 27 RTN

Sale

FRYERS FOR SALE... See Mrs. Dwight Hutchinson, 1 Mile Southeast of Town. 28-21-c

FOR SALE... 1 1/2 Harley Davidson '47 Motorcycle. See Tyson-Elis Hardware. No. 29 2t

Sand for sale at my pit west of Gray Hooster Station. Screen Sand, \$1.75 a yard. Pit run sand, \$1.25 a yard. Filler sand, 50 cents a yard. Phone, Perryton, Mr. J. A. (Shorty) McClung. 4t

FOR SALE: 1946 International 12 ft. combine. This is a pull type combine, but can be operated by one man from the tractor. Combine is in good shape. Just been over-hauled this year. See Glen Mackie, Spearman. 11-P

FOR SALE Window cooler. Good condition, also quantity of used lumber, and 3,000 face brick. See T. R. Shirley. 28-21-c

FOR SALE... Two room house 12 by 21 to be moved. Mrs. S. B. Hale, Phone 184 28-21-c

FOR SALE... No. 11 Combine. Completely overhauled. Priced to sell. See G. K. Wilmet, Gruver, Texas. 28-21-p

LOOK USED PIANOS
A few Spintons, Baldwin Acrosomes, Hamilton, Studio, etc. A one cent card will bring information.
MYERS MUSIC MART
104 East 10th Amarillo. 28-21-c

FOR SALE... Two 24 foot House trailers... 417 S. Ash Street, Perryton, Texas. 28-11-p

FOR SALE... Fryers 1 1/2 lb. to 2 1/2 lb. Priced \$1.25 at my home. Mrs. Mabel Edwards. 28-21-c

IT'S

time to select your card for Father's Day, June 19, and you know that your

DAD'S

sure to like a cheery Hallmark Father's Day Card that will

TURN

an ordinary greeting into a special message that says just what you want to say—the way you want to say it. Better get yours

NOW

Spearman Drug Co.

NEW CHEVROLET TRUCKS
2TON - 2 SPEED AXLE
8.25 TIRES

KING ALL-STEEL BED
WITH 28 INCH WOOD GRAIN SIDES

ST. PAUL HOIST
COMPLETE \$3100.00

I HAVE TRUCKS TO SELL AS CAB AND CHASSIS OR COMPLETE RIGS
COMPARE THESE PRICES.
KEITH BRAY, PHONE 84-W
421 S. W. 1st AVENUE
PERRYTON, TEXAS.

FOR SALE... Super Grade 70-M Winchester 30.06. Hensoldt 4X Feather Weight scope. Special mounts.
Dr. C. Zeno Holt, Gruver, Tex. in care of Coy or Cecil Holt.

FOR SALE... Excellent House-trailer. New Tires, new electric or ice refrigerator, cooking range, heater, butane, sleeps four.
Well equipped for long distance travel or comfortable living. Must be seen to be appreciated. See Dr. C. Zeno Holt, Gruver, Texas in care of Coy or Cecil Holt. 28-11-p

1938 12' Oliver Combine
FOR SALE
VERY REASONABLE
Formerly owned by Harry Shedeck
See Jim Neely

FOR SALE... To be moved, a neat stucco, 12 by 24, ideal for apartment, cafe or office. Price \$1100.00 W. C. Shull, McLean, Texas. 11

FOR SALE... My Home in Spearman. T. R. Shirley

FOR SALE Two bedroom modern home with attached garage. On pavement has F. H. A. loan on it. Call 16 or 69. 24-rtn

FOR SALE... Columbia Red Top Grain Bins. Government approved for storage of grain, 1 car load enroute. First come, first served. Also have supply of cedar posts and Jeffery chisels.
J. C. Harris or Alfred Henderson, Gruver

FOR LOVE! all-occasion boxes of greeting cards see Marena Martin or Sybil Miller.

FOR SALE... New REO 1 1/2 ton truck. Complete with wheat bed. Never been off the floor. \$1960.00 Borger Safety Lane, 321 West 3rd. Phone 2470, Borger, Texas. 26-41c

FOR SALE... 1942 45 Harley Davidson, Motorcycle, cheap Call 2423. Spearman 26-4 pd

RANCHES FOR SALE
3000 acres deeded, 3500 acres State lease. Good modern improvements barn, sheds, and corrals. Watered by two running creeks, springs and wells. Located on State highway.
4400 acres deeded, 1725 acres State Lease. 160 acres private lease. Modern house, good barn, sheds and corrals. Watered by spring, creek and wells. Located on pavement close to town.
3000 acres deeded, 1250 acres deeded, 1500 State lease. Good improvements. Watered by spring creek and wells. Priced to sell at a bargain.
540 acres deeded, 1250 acres State lease, 1950 acres private lease. House modern, on REA. Located on pavement. 440 acres in cultivation. Close to good town and high school.
19,000 acres deeded, 10,000 acres State lease. Some private lease. Good improvements. Watered by springs and creek. Good winter protection. A real cow outfit.
5600 acres deeded, 10,400 acres State lease. Cut into 6 pastures. Branding corrals and loading chute in each pasture. Fenced with good 5 and 6 wire fences. Good sheds, corrals and scales at headquarters with good four room rock house. Watered by creeks, springs. Practically all ranch not over one half mile to water. Lots of Vega hay land, 12 miles from shipping point.
All the above ranches are located in Northwestern New Mexico near Clayton, noted as a great cattle country. They are covered with a heavy coat of gramma, buffalo, and some blue stem grasses.
McDade-Cook Realty Co., Clayton New Mexico.

FOR SALE... 8 foot Crosley refrigerator also Hot Point Electric Portable Sewing machine. Call 181 27-21-c

FOR SALE... No. 11 international combine in good shape. See or Call F. A. Shapley, Jr., Gruver, Texas. 27-21-c

IMPROVED WHEAT FARM
1250 acres good tight wheat land near Hartley, Texas on paved Highway. R. E. A. good set of improvements, 545 acres in cultivation balance in grass. 70.00 per acre, 132 down.
FULTON E. THOMAS
Box 31, Delhart, Texas. 27-21-c

LAND FOR SALE... 1,250 acres. Deaf Smith County, very best soils, highly improved, strictly first class property. Price \$70.00 per acre, includes 13 960 acres wheat, 3 minerals, possession after harvest, terms. Ask about other deals.
W. L. Parton, 620 Barfield Bldg. 2-440, 2-3337, Amarillo.

SOUTH DAKOTA STOCK FARM... 43 sections owned, 640 school lease. On paved highway few minutes from state capitol, 3 mile P. O., stores, school, air field building, fine community. Fairly well improved, 5 room house, large barn, fenced, watered and moisture. Price \$17.50 per acre, finest farm land, pasture hay alone should soon pay for this property.
W. L. Parton, 620 Barfield Bldg. 2-440, 2-3337, Amarillo.

FOR SALE: Beautiful Ranch style home: two bedrooms dining room modern in every way. Floors carpeted, garage and service porch. Located on paving. Phone 274W RTN

FOR SALE Wallpaper 300 patterns. Picture framing materials. Venetian Blinds. Glass for your house, car, store front or furniture tops all types of mirrors, paint and sundries.

DALEY GLASS CO. Perryton Texas. Phone 146 No. 8-tr-c

Professional D...

B.M.A. INSURANCE
For each member of your family. Life, Accident and Health Hospitalization
BUSINESS MEN'S ASSURANCE CO
E. K. SNIDER
Spearman Lubbock

DR. R. L. KLEBERGER
M. D.
Hansford Hospital and Clinic
Medicine, Surgery, Obstetrics
COMPLETE LABORATORY AND X-RAY
Office Hours
9:00 to 12:00 Noon
2:00 to 5:00 p. m. daily
(Except Wednesday)
PHONE
Residence 16
Office 60

Hansford County
Meets 2nd & 4th Tuesday

Remington - Rand Typewriters, portables and standards. Also adding machines. The best on the market at the Reporter Office.

FOR SALE-Good rebuilt Remington Typewriter, at bargain price of \$35.00. Spearman Reporter

SANFORD HOSPITAL AND CLINIC
PERRYTON, TEXAS
Telephone 489
H. M. Sandford, M. D. Physician and Surgeon
Roy K. Sanford, M. D. Physician and Surgeon
M. C. Maley, M. D. Pediatric

Boyer & McConnell
Attorneys-At-Law
309 1/2 S. Main
Perryton Texas

T. D. SANSING
Attorney
At Law
SPEARMAN TEXAS

HANSFORD LODGE 1040
A. F. & A. M.
Regular communications
2nd and 4th Monday of each Month.
Homer Beck W. M.
Jimmie Hicks, Secty.

A COMPLETE SUPPLY OF MONUMENTS IN STOCK.
OSGOOD MONUMENT COMPANY
2701 Buchanan St.
AMARILLO, TEXAS
Dependable Service Since
CERTIFIED "ROCK OF AGES" DEALER

Power are too widespread will soon replace sources and so...
The Atomic...
The cost estimates...
The time...
The power plants...
The output of 50...
The figures should...
The and of pessimism...
The of atomic energy...
The with steam and...
The according to...
The though they do not...
The job has a long run...
The of words...
The Professor of the...
The University of...
The in an article, that...
The 10,000 words written...
The were: I, the, and...
The we, and for. These...
The air repetition, make...
The cent of atomic writ...
The Horn. The fifty most...
The words make up...
The of atomic writing...
The above-mentioned...
The following: it, that...
The will be, are, and...
The with. Others are...
The L. L. so, me, my, r...
The and, one, time, be...
The an, would, she, when...
The not handy, stick it...
The all piles before the...
The Then bale or place...
The when sufficiently cu...
The important process...
The ings are loss of wat...
The percent to 15 to 20 p...
The the chemical pro...
The "sweating" or ferme...
The this sweating p...
The may develop an aro...
The mes more palatable. I...
The about the most import...
The about the hay curing...
The quickly as possible...
The the green hay colli...
The and sections of Texas...
The in barns with arti...
The important if you're...
The produce a high quality...
The of vitamin A. con...
The is...
The FIAN SCIENCE SERV...
The the Preserver of...
The the subject of the lesson...
The which will be read in...
The of Christ, Scienti...
The y. June 12,
The Golden Text is "The...
The and is thy refuge, and...
The are the everlasting...
The economy 33:27.)
The long the citations whi...
The the Lesson Simon...
The King from the Bible...
The e ford always before...
The e is at my right...
The not be moved" (Pal...
The Lesson Simon also...
The following passage f...
The atian Science textboo...
The and Health with Ke...
The Room (over)...
The Did You...
The MILES...
The Le...
The For T...
The TROUB...
The Have Y...
The Extreme or...
The oil filter ca...
The periods of...
The \$1. and abo...
The SAVE...
The Won...

SALE: Beautiful Ranch style...
 SALE: Wallpaper 300...
 SALE: Weld county col...
 Professional Dict...
 INSURANCE...
 KLEEBERGER...
 TIAN SCIENCE SERVICES...
 Did You Know That After 5,000* MILES Your Oil Filter Cartridge Looks Like THIS? It Should Look Like THIS

Sunshine and Help Chicks to Grow
 "Chicks that grow faster, are feather faster, and fresh air make them better able to go through rough weather," says Mork, of North Dakota college extension service. Mork recommends a sunporch for chicks to protect them from the weather. A sunporch is a wire-floored, so-called porch that makes the job of raising chicks and poults easier, he adds. The primary purpose of the sunporch is to keep the chicks warm and dry. You can put your chicks in the sunporch just as soon as they are hatched. The location of their heat, feed and water. Chicks can be let out into the sunporch on days when they could not otherwise be out. These birds may not stay out very long but they will exercise in the cool, fresh air which will do a lot in helping to control such bad habits as feather picking and cannibalism. Also, the sunshine supplies additional vitamin D for the young birds.

Accidents Study Shows
 Five advantages in favor of the sunporch for chicks are listed by Mork:
 1. Fuel is saved as the chicks get used to cold.
 2. Less labor is needed because with a sunporch you can keep your brooder house in the farmyard where it is handier to care for the chicks.
 3. Losses of chicks through farmyard accidents are prevented.
 4. When it rains, just tap on the porch and the chicks go inside.
 5. Sanitation is easier, as the chicks are kept off the ground and away from diseases and parasites.

Raising Baby Pigs
 Keep baby pigs warm and dry. Poachers Outwitted

3-Minute Fiction
 IT HAPPENED that young Glen Lloyd was the only warden on duty when Chief Fred Mather received word that poachers were doing a wholesale business in moose meat up in Birchhill county. Glen was a rookie on the job. As yet he'd had no contact with either the hardships or the dangers of a north woods game warden. Chief Mather decided to use discretion. "You go up there and do some reconnoitering," he told the youth. "You'll find a base camp under a cliff near the headwaters of the Beaver. Make this your headquarters until Warden Loomis arrives. He'll tell you how to proceed." Chief Mather drummed with his pencil. "Don't take any chances, son. I've an idea that Moe Stanford's behind this ring. He's a bad actor."

Glen reached the base cabin two days later. The ground was covered with a six-inch fall of snow. Glen waited two days more and then decided to take matters into his own hands. Armed with his service pistol and a flashlight he concealed himself near the tote road on top of a ridge where the progress of the truck would have to be slow. It was bitterly cold and a brisk wind was blowing. Also there was the promise of snow in the air. Midnight came and went and Glen's spirits ebbed low. Cursing himself for delaying action, Glen was about to quit his hiding place when he heard distinctly the roar of an automobile motor.

He waited until the driver was shifting gears for the final pull, then stepped out into the glare of the lights. He held his gun in one hand. The badge on his sheepskin coat was plainly visible.

Instead of stopping, the driver bore down on the accelerator. The truck roared straight at the warden. Glen stepped to one side, barely avoiding being hit, and as the heavy machine lumbered by he swung himself onto the running board. He clung there perilously.

Fifteen minutes later he emerged on to the same tote road where it doubled back on itself. The lights from the truck were already sweeping up the incline.

GLEN CROUCHED behind a boulder, glad that the darkness was so intense. He waited until the truck had crawled by, then ran after it. He caught the tailboard and hoisted himself up. Two men were standing up front, leaning over the cab. The noise of the motor had drowned out sounds of his approach.

Reversing his service gun, Glen crept up behind the men, felled one of them and grappled with the other. The scuffle was short-lived. Taken completely by surprise the poacher was at a disadvantage. Stunned by the blow which he tried to dodge, he fell against the cab and slumped to his knees when Glen struck out a second time.

The warden handcuffed the two men to an upright in the truck, then approached the cab. There was a small window in its rear. Through this Glen thrust his gun, splintering the glass. The two men inside turned to find themselves staring into the gun's muzzle.

Warden Loomis, trekking northward to join young Glen Lloyd, was astonished to find a truck on the old tote road. The truck stopped and a friendly, boyish voice greeted him.

"Hi, Joe," Glen yelled. "Put some bracelets on these birds in front, will you? My hand's so stiff from holding this gun I can't move it—let alone pull the trigger."

When Chief Mather heard the story he wrote a personal letter to Supervisor Horrick, complimenting the supervisor on his choice of men.

Professional Dictation
 A member of your life. Accident and capitalization. MEN'S FRANCE CO. R. SNIDER

Professional Dictation
 A member of your life. Accident and capitalization. MEN'S FRANCE CO. R. SNIDER

Professional Dictation
 A member of your life. Accident and capitalization. MEN'S FRANCE CO. R. SNIDER

Professional Dictation
 A member of your life. Accident and capitalization. MEN'S FRANCE CO. R. SNIDER

Professional Dictation
 A member of your life. Accident and capitalization. MEN'S FRANCE CO. R. SNIDER

Professional Dictation
 A member of your life. Accident and capitalization. MEN'S FRANCE CO. R. SNIDER

Professional Dictation
 A member of your life. Accident and capitalization. MEN'S FRANCE CO. R. SNIDER

Professional Dictation
 A member of your life. Accident and capitalization. MEN'S FRANCE CO. R. SNIDER

Professional Dictation
 A member of your life. Accident and capitalization. MEN'S FRANCE CO. R. SNIDER

Professional Dictation
 A member of your life. Accident and capitalization. MEN'S FRANCE CO. R. SNIDER

Professional Dictation
 A member of your life. Accident and capitalization. MEN'S FRANCE CO. R. SNIDER

Professional Dictation
 A member of your life. Accident and capitalization. MEN'S FRANCE CO. R. SNIDER

Professional Dictation
 A member of your life. Accident and capitalization. MEN'S FRANCE CO. R. SNIDER

Professional Dictation
 A member of your life. Accident and capitalization. MEN'S FRANCE CO. R. SNIDER

Professional Dictation
 A member of your life. Accident and capitalization. MEN'S FRANCE CO. R. SNIDER

Professional Dictation
 A member of your life. Accident and capitalization. MEN'S FRANCE CO. R. SNIDER

Professional Dictation
 A member of your life. Accident and capitalization. MEN'S FRANCE CO. R. SNIDER

Professional Dictation
 A member of your life. Accident and capitalization. MEN'S FRANCE CO. R. SNIDER

Our HARVEST Greetings

Gulf Wholesale

W. A. ELLSWORTH, Agent

Storm Sitter Club At KFDR Radio Station
 Pat Flynn, former newspaper man, and now a member of the Radio Station KFDR staff has formed a new organization. He calls it the Storm Sitters Club. There are no dues, no fees, no fines. All one has to do to become a member is to send in a card.

One Town Editor Speaks
 Has the atomic Bomb caused a change in the weather of our country? That is the question to be discussed when "The Home Town Speaks" on KAMQ—1910 Dallas, Sunday June 26 at 8:30 p. m.

Book of Arrangements
 F. F. Rockwell and Ester C. Grayson for her subject "General Principles of Artistic Arrangements." From the chapter on "What makes an arrangement," she explained Composition, a mass formed by mingling various ingredients.

J. H. GRUVER & SON

GRUVER, TEXAS

FOR TOP PERFORMANCE, ECONOMY AND TROUBLE-FREE SPRING AND SUMMER DRIVING!
 Have Your Oil Filter Checked and Replaced Today for Only \$1.69
 *Extreme or unusual driving conditions may make necessary a change in your oil filter cartridge more frequently. Should be checked or replaced after periods of low speed, "stop and start" driving; driving on sandy or dusty roads; and always at spring and fall seasonal oil and lubrication "change-over" time!
 SAVE TIME • SAVE MONEY • SAVE TROUBLE
 Woodward Motor Company

The 1949 Wheat Harvest IS HERE

and your B. and B. Grain Company is making preparations to extend WHEAT GROWERS of this area

Every Possible Courtesy

We are delighted that we have more STORAGE space available this year than ever before.

Prepared

Whether it is a Government or private, so long as we can secure the future cash market, we are prepared to handle your grain andled.

Efficient Service and St. Paul Hydraulic Hoists Available

<p>NEON</p> <p>SALES SERVICE COMMERCIAL SIGNS</p> <p>And Out Door Advertising</p> <p>210 N. Main Ph. 2372</p> <p>TRI-STATE OF BORGER</p>	<p>Borger Electric Motor Service</p> <p>3 Phase and Single Phase Motors</p> <p>Repairing and Rewinding</p> <p>103 S. Harvey St., Phone 1312</p>	<p>Dr. D. T. Thrower</p> <p>CHIROPRACTOR</p> <p>X-RAY - COLON THERAPY</p> <p>431 Deahl Phone 211</p>
<p>Borger Glass Co.</p> <p>Window Glass, Auto Glass Plate Glass, Mirrors Store Fronts, Resilvering Furniture Tops</p> <p>613 Deahl St. Ph. 409</p>	<p>Spores Furniture Company</p> <p>806 N. Weatherby St.</p> <p>Home of Hotpoint Appliances, Caphart Radios</p> <p>Phone 1150</p>	<p>Borger Bedding Co.</p> <p>New mattresses & box springs. Old ones made into inner springs. We Pick-up and deliver. Special attention to out of town customers.</p> <p>2nd. at Whittenburg - P. 1063</p>
<p>Jeff Wilson</p> <p>Bear Safety Service</p> <p>PAINT and BODY SHOP</p> <p>Wheel Alignment</p> <p>Cars STUDEBAKER Trucks</p> <p>117 East 7th St. Phone 802</p>	<p>Rentfrow Motor Company</p> <p>LINCOLN — MERCURY DEALER</p> <p>NO TRADE IN REQUIRED</p> <p>IMMEDIATE DELIVERY</p> <p>611 South Main Phone 2400</p>	<p>JERRIE KEITH COMPANY, INC.</p> <p>PLUMBING, HEATING, AIR CONDITIONING</p> <p>206 South Main, P. O. Box 324</p> <p>Phone 227</p>
<p>City Plumbing Company</p> <p>Plumbing, Air Conditioning</p> <p>Fixtures and Supplies</p> <p>Estimations Free</p> <p>800 N. Main Ph. 787</p>	<p>Bradshaw Motor Company</p> <p>DODGE and PLYMOUTH</p> <p>DOUGE JOB RATED TRUCKS</p> <p>DEPENDABLE USED CARS</p> <p>Phone 2434 828 North Main</p>	<p>E. D. Baker, Contractor</p> <p>GRADING, EXCAVATING</p> <p>PAVING, BLACK TOP</p> <p>522 South Main Phone</p>
<p>Radio - Phono Shop</p> <p>We Rent Public Address Systems For Parties and Picnics</p> <p>Radio Service Guaranteed 90 Days, We come and get 'em.</p> <p>112 1/2 East 5th Ph. 1966</p>	<p>Robinson Glass And Supply Company</p> <p>Auto Glass Installed</p> <p>While U Wait</p> <p>601 S. Main St. Ph. 1194</p>	<p>The Grand Hardware</p> <p>Scott — Atwaters</p> <p>out Board Motors</p> <p>618 N. Main Phone 2430</p>
<p>Newman Bros</p> <p>KAISER, FRAZEE DEALERS</p> <p>Immediate Delivery</p> <p>730 N. Main</p>		

B & B Grain Co.

Ralph Blodgett Dan Shrader Merl Beck

be remov
DDT, usi
cent DD
percent
square
work it
ground

Migrati
At Jack

The r
the fall
tionally
herd b
secreta
tions o
been n
tists e
1944.
rected
grain
of the
time
Jacks
and
hunting
herd,
monu
The
times
Yelle
mer
coun
prop
mat
mar
entl
ver
in
whi
sou
est
ter
sid
no
po

ar
N
th
a
o
a
r
r
r

STATION, June —
may have termite
you not know it. A
killed by them with-
outward sign of in-
Inside of the plant
wed out by the wood

often kill trees or
tarting underground
or dying roots of the
orking upward, says
eld, extension land-
ing specialist of Tex-
College. Or they may
nt at the ground level
nto dead or diseased
attracts them. When
our plant has been in-
termites, the best
ig it up and burn it
nt dies without show-
as of disease, take i
nd see what the symt
the stems and root
laces and examine th
they are hollowed ou
good chance termite
Miss Hatfield.
may attack other gr
unless you dest
ead wood and other d
estable matter shou

He 1949

• We
bine r
servic
• Ou
ing ra
We h

Mo

t feel
found
GREY
XO
app

we

M

19

logy V
Head
leth ce
ning its
ters of
harne
of the
of mo
ist the
stusland
society
end wit
structio
dams
two-th
c energ
Kingdo
hydro
have kn
ands w
d color
us and
the ar
breeds
the scou
aming t
i is a pa
mountal
lie the
with th
ge - blo
t with lo
es. The
ents suc
assets, C
nd, thro
ily be si
he Nile
at river
A reef
ds obstr
y outlet
iches the
ry roar
arly 20 fe

ood Sar
Monks of
spice on
pe" are
eir work
libet to co
ercy. Sim
irones of
ich Roma
specially
ria, have
he hospice
unds to c
ion.

Removin
Grease
from rugs
made of
and faster
The paste
grease sp
dry. Rugs
quire the
vacuum t
dirt. Sha
previous
Make a f
The lath
shaving l
a small
careful t
the back
a circle
with the
Rinse t
thorough
from cle
t have th
it use the
dry and
brushed.

or old, ri
Some n
in, woma
es from tl
ervice.
be in yo
or on the
ctricity i
ise it is u
on electri
e always
available
possible c

UBI

YEARS OF

ATION, June — when they pro-winter garments job is done. But dy item on the includes animal and any ar- these materials. he time of year nter woollens so make a feast of re in cottons and Ruth, extension ist of Texas A. suggest checking way floor cracks e hair may have as baseboards it are often fertile for moths. So if em all out at on are busy putting storage. e clothes closets, woodwork base- PT. About a half ed for the aver- l. Miss Ruth sug- residual oil spray, r spray leaves a where it's applied. sprays are effect- of months in that come in con- closet surface. last only a short ns may be sprayed len clothing with- the fabric. It's also cting clothes hang- Moth balls, flakes advised for clothes t bags, trunks or ers where a furni- s desired, Miss Ruth

COUBLES STATION, June — may have termite you not know it. A killed by them with- outward sign of in- inside of the plant wed out by the wood often kill trees or tarting underground r dying roots of the orking upward, says eld, extension land- ing specialist of Tex- College. Or they may ut at the ground lev- nto dead or diseased attracts them. When ur plant has been in- termines, the best ig it up and burn it. n dies without show- ns of disease, take a nd see what the synt- it the stems and roots laces and examine the they are hollowed out, good chance termites Miss Hatfield. may attack other gar- unless you destroy ead wood and other de- able matter should

be removed. Treat the soil with DDT, using 10 pounds of 100 percent DDT or 1000 pounds of 10 percent DDT for every thousand square feet. Distribute evenly, work it into the soil, and soak the ground thoroughly with water.

Migration Habits of Elk At Jackson Hole Studied

The results of a 5-year study of the fall migration habits of the nationally famous Jackson Hole elk herd have been reported to the secretary of the interior. Observations of the herd's migrations have been made by well-qualified scientists each autumn, starting with 1944. The studies have been directed towards determining migration routes, and what portions of the herd follow each route; the time spent by the various bands in Jackson Hole National Monument; and the relationship between the hunting season and the time the herd, or any part of it, was in the monument.

The Jackson Hole elk herd, sometimes referred to as the Southern Yellowstone herd, spends the summer and early fall in the mountain country north of Jackson Hole proper. Its size is variously estimated, but it possibly numbers as many as 15,000 animals. Apparently set in motion by the first severe snowstorm late in October or in November, the various bands which constitute the herd stream southward along a number of long-established routes to regular wintering areas where there is considerably less snow than in the northern mountains or in the higher portions of Jackson Hole itself.

Approximately 55 percent of the animals never enter Jackson Hole National Monument at all. Instead, they follow routes across valleys and over hills which lie to the east of it. Of the remaining 45 percent, about 3 percent travel approximately a mile and a half on monument land; and about 25 percent stay within its boundaries for a distance of 15 miles or more and spend from one to two days traversing it. The remainder of those which cross a part of the monument usually make the crossing in less than a day.

In Washington's Time
In the days of Washington and Lincoln most people raised their own grain and either ground it themselves or had it ground at a nearby gristmill. The housewife used fresh whole-grain flour to bake the bread and rolls for her family. In this way, practically all the vitamins and minerals of the grain were present in the homemade bread.

Army of Seamstresses
Ninety-two percent of all women are sewing. A vast number of them average three 40-hour weeks a year, sewing every conceivable item of clothing and household accessory.



New Plastic Foam Used in Insulation

Material Is Called Lightest of Solids
The world's lightest solid an amazing plastic foam that swells up when baked like a cake to 100 times its original volume—has been developed by Westinghouse scientist for use as a new insulating material.

The new product is expected to find its way into many uses in appliances used in farm homes and about the farm.

Even lighter than some gases, the new material weighs from 10 to 20 times less than the fluffy meringue on a well-baked pie.

Robert F. Sterling, 29-year-old chemist, and the man chiefly re-



Shown here is a refrigerator completely insulated with the new plastic-foam insulation material. This is the way the refrigerator looked after the insulation job was done, but before door liner and other parts were put back in place.

ponsible for the new product, said it is the result of a three-year search for an effective insulating material that will fill large areas, yet weigh "next to nothing."

The foam is made by heating a molasses-like synthetic resin at about 350 degrees Fahrenheit until it expands to 100 times its original volume, then solidifies. Thousands of gas bubbles entrapped in the foam "buoy" it up and give the plastic its lightness.

Foamed into pre-fabricated metal wall sections, a two-inch thick layer weighing only 300 pounds would be enough to insulate a complete six-room house, Sterling said.

bles give the new plastic great lightness, but they also provide it with its excellent insulating qualities. So-called "dead air" is one of the best insulators known among commonly available materials. Sterling said.

Cover That Cough



"Cover that cough, smother that sneeze" is not only good advice for people in public places. It has practical meaning in the cowbarn, too. Danger that coughing cattle may spread respiratory infections to their stablemates is highlighted in a research report from the American Veterinary Medical Association.

The report describes an unusual case of tuberculosis of the eye in a heifer. A tuberculosis cow with a bad cough, stanchioned next to the heifer, is believed to have spread the disease.

AVMA points out that this case occurred in England, where bovine tuberculosis is widespread. Although tuberculosis has been reduced to a minimum in United States herds, coughers and sneezers are nevertheless a menace because they may spread all kinds of respiratory infections. Isolation of any animal showing respiratory symptoms is urged, therefore, to protect the rest of the herd.

Field Mice Destructive To Melon Crops, Seed

Untold damage is done each year to cucumber, cantaloupe and water melon fields by mice destroying the seed which are planted and also so the plants which are up and bearing fruit. H. A. Bowers, Clemson college crop specialist, says.

Bowers explained that the meadow mouse destroys the seed after they are planted, and the pine mouse cuts off the plants at the ground.

To Boil Carrots

Use almost no water for boiling carrots—about one inch in the bottom of a pan with a tight fitting cover. Add one-half teaspoon salt for each pound of carrots, or one-half teaspoon salt to each cup of water. Drop carrots into the boiling, salted water. Cover and boil gently—10 to 20 minutes for the cut pieces and 15 to 20 minutes for the whole carrots.

This Harvest as in the Past

- You can depend on GULF FUEL to give you the best
- results in harvesting your 1949 wheat.
- Your wholesale Agent, W. A. Ellsworth has prepared to take
- care of your needs with the same efficient service you have
- been accustomed to receive in the past.

Call on us to Help You With Your 1949 Harvest

Gulf Wholesale

W. A. ELLSWORTH, Agent

Help With Your 1949 Harvest Problems

- We have a complete line of OLIVER and A VERY Combine replacement parts. We are Anxious to give you the very best service possible.
- Our machine shop includes the very latest equipment for repairing radiators on cars, trucks and tractors. Give us this class of work. We have experienced mechanics in every department.

Most Modern Machine Shop

feel that we are better prepared than ever before to give you GENCY and complete REPAIR WORK—including any and akas of power farming equipment.

If you have a breakdown in your field, your repairs are as near the nearest telephone—just phone us to bring out our portable welding equipment to make good broken parts.

McClellan Oliver Co.

R. Y. JONES, MANAGER

Survivors were: Claude Stetson nephew of St. Louis, Mo. and six nephews and 5 nieces.

Mr. Stetson came to Old Hansford in 1902 and bought land, becoming one of the early pioneer boosters of the Panhandle area, and more especially Hansford county. He has worked for the advancement of Hansford county, and Spearman. He moved with the town of Old Hansford to Spearman, and was instrumental in the early building activities of Spearman.

Hone Town Editor Speaks

Has the atomic Bomb caused a change in the weather of our plains country?

That is the question to be discussed when "The Home Town Editor Speaks" on KAMQ—1010—Amarillo, Sunday June 26 at 1:30 p. m.

Holding forth on his theory that atomic experiments in New Mexico have created violent weather conditions in the Texas Panhandle will be Dr. O. H. Lloyd, pioneer Vega resident and cooperative weather observer there.

He will be introduced by M. O. Wallis, editor and publisher of The Vega Enterprise.

H. C. Winburn, chief meteorologist at the United States weather bureau station at Amarillo, will discuss the theory with Dr. Lloyd.

Another long-time resident of Vega, Jess Giles, tells how he came to Oldham County fifty years ago from his native Tennessee when is heard on the same program. Sunday afternoon at 1:30 o'clock from KAMQ—1010—Amarillo.

Rev. and Mrs. R. G. Logan of Frisco, Texas will be speakers at the Assembly of God Church Sunday. Mrs. Logan will speak in the morning, and Rev. Logan will speak in the evening. These folks will furnish music also.

Mr. and Mrs. Joe D. Womble, Amarillo, Texas are happy over the arrival of a baby girl. Linda Jo was born in the Northwest hospital on Wednesday June 15.

Mr. and Mrs. Sam Van Cleave and children, Linda and Paul from Los Angeles, California, are visiting in the Van Cleave and Edwards home.

bonds state on the face of the bonds that they are to be redeemed with revenue from the air port only. No tax money can ever be used to pay this or other indebtedness classified as revenue bond indebtedness.

Storm Sitter Club At KFDR Radio Station

Pat Flynn, former newspaper man, and now a member of the Radio Station KFDR staff has formed a new organization. He calls it the Storm Sitter Club. There are no dues, no fees, no fines. All one has to do to become a member is to send in a tall story or a news item to Pat Flynn in care of the radio station. Flynn will send you a card proving your membership and he declares this card will prove you are telling the truth when you are relating a story. Which is covering lots of ground.

On of the requirements is to be a survivor of some sort of disaster if it is no more than having listened to the Pat Flynn program over KFDR at 6:45 a. m. some morning. Flynn admits his program is classified as the "World's worst fifteen minutes on the Air."

Flynn will accept a story or a want ad or a trade item, and urges any and all to contact him in care of the station.

The country editor is planning on contributing a news story for the club soon. Mrs. Vernie Rosson is having a storm cellar constructed with, bed room - bath and about all modern conveniences including a supply of food in case of a prolonged storm. We are asking Mrs. Rosson to hold an "Open Celler" social event when the cellar is completed.

Mrs. Jane Lee and son, Gary Bob, from Portales, New Mexico, are visiting in the Van Cleave home.

PROUD GRANDPAPPIE

Emel Knutson is a Grandpope and he is so proud of the new member of the family that he left a box of cigars for the country editor to distribute to his friends. We regret that we did not get to see Emel and find out the particulars. He left the cigars with Rex Sanders, and Rex only knew that the baby was a girl, the daughter of Mr. Knutson's oldest daughter. Come get the cigars as long as they last.

turkey, tends to be low in test weight under favorable conditions, susceptible to "stinking smut" or bunt. Recommended.

Turkey, Medium weak straw, fair yield excellent milling and somewhat late maturing, fair to high test weight, though to have some drought resistance, very susceptible to leaf and stem rust and bunt. Recommended.

Comanche, resistant to bunt, and leaf rust, high test weight, earlier than Tenmarq, high yield. Though not resistant to stem rust, it often escapes damage when later maturing varieties are badly injured. The milling and baking qualities are excellent. Recommended.

Blackhull: Medium weak straw fair yield, intermediate baking quality, matures about the same time as Tenmarq, high test weight, some resistance to stem rust, very susceptible to leaf rust and bunt.

Early Blackhull: Very similar to Blackhull, except over a period of years has yielded lower than any other of the commercial varieties grown in the Panhandle. Very weak straw, and matures about 8 days earlier than Blackhull, very susceptible to leaf rust and bunt, but moderately resistant to stem rust. Poor baking quality usually. Not Recommended.

Chiefkan: Red Chief, or "Beardless Blackhull" a beardless variety similar to Blackhull in maturity and test weight, but somewhat stronger straw. Yields in the same range as recommended varieties. Very susceptible to bunt, but moderately resistant to leaf and stem rust. Very poor baking characteristics. Not Recommended.

Some of the old varieties have disadvantages that have made them unpopular with some people.

The experiment stations have carried on a wheat breeding program to develop superior varieties to displace varieties not entirely satisfactory to farmers on account of erratic yields, inability to stand up under adverse conditions, poor test weight, and susceptibility to disease, including the most destructive ones of leaf rust, stem rust, and stinking smut and the displacing of varieties not in demand by your milling and baking industries because of poor quality of the flour.

New Varieties: Westar. Equally as good as Tenmarq in milling and baking qualities and diseases resistance; matures 3 day earlier than Tenmarq, does not lose in test weight like Tenmarq after a rain, seems to yield a little higher than most varieties. Recommended. Witchita: Matures about a week

Book of Flower Arrangements. F. F. Rockwell and Ester C. Grayson for her subject "General Principles of Artistic Arrangements." From the chapter on "What makes an arrangement," she explained Composition, a mass formed by mingling various ingredients.

The four Basic Principles were given as Design, Scale, Balance, and Harmony. Each principal was fully explained and illustrations displayed. "Nine Principles of Flower Arranging" were Design, Scale, Balance, Harmony, Focus, Rhythm, Accent, Repetition and Unity.

The Vocabulary of Color was discussed and the spectrum and color circle examined by the members. In the chapter on "Containers, Accessories and Backgrounds" the arranger was cautioned to always choose the right container with which the flowers to be arranged would serve to help the success of the composition as a whole.

In "Mechanics of Arranging", Equipment suggested for use in making arrangements were ties, scotch tape, soft wire, pruning shears wire cutters, sharp knife, sawtooth knife, water sprayer and modeling clay.

A cold plate of tomato Aspic ring filled with chicken salad, crisp crackers, iced tea and white cake with a cream icing was served to the following Mesdames: Robert Meek, John Bishop, Jim Neely, Walter Wilmet, Sid Clark Freeman Barkley, E. N. Richardson, Pope Gibner, P. A. Lyon, Turner Shirley, John R. Collard Jr., and the hostess.

Lt. Charles Cox, stationed at Biloxi, Miss. made a quick trip here Thursday and returned Friday. He made the trip by air to Amarillo and hitchhiked on home in about eight hours.

Mr. and Mrs. H. M. Shedeck have visitors this week their cousins, Mr. and Mrs. H. E. Donaldson from Salem, Oregon.

earlier than Tenmarq, fair in milling and baking qualities. High test weight, medium weak straw. Better early wheat than Early Blackhull. Recommended.

Triumph: or Early Danne, Stiff straw, high yield, high test weight, medium milling and baking qualities, 8 to 10 days earlier than Tenmarq, grows erect. In a seven year dry land test made in Amarillo on the different varieties of wheat the following results were shown: Westar produced 23.1 bushels per acre, Comanche, 21.3, Tenmarq, 20.2, Chiefkan, 22.8, Turkey 18.6, Blackhull, 20.6, Wichita 20.4.

Our Silver

ANNIVERSARY

We Have Rounded Out 24 Harvest Seasons In Hansford County And Beginning June 17th, We Will End Our 25th Year In The Grain Business In Hansford County

This year marks the 25th year of R. L. McClellan Case Power Farming Implement Dealer and represents 28 years of selling and servicing experience in Case farm machinery.

It is quite fitting that we are able to announce what we hope to be an outstanding new home for sales and service of Case Farming Implements,

her, and we hope will wheat.

the scare about stor- an facts justify, But re- a the B. and B. Grain Com- fort to handle your grain handled.

ment - Efficient Service

and St. Paul Hydraulic Hoists Available

ST COME FIRST SERVED

B & B Grain Co.

Ralph Blodgett Dan Shrader Merl Beck

613 Deahl St. Ph. 409	Home of repairs Phone 1150	2nd. av. Wittenburg - P. 1005
Jeff Wilson Bear Safety Service PAINT and BODY SHOP Wheel Alignment Cars STUDEBAKER Trucks 117 East 7th St. Phone 802	Rentrow Motor Company LINCOLN — MERCURY DEALER NO TRADE IN REQUIRED IMMEDIATE DELIVERY 611 South Main Phone 2400 Thrams Furniture Company Gibson Refrigerators, Coolers, and A. B. C. Washing Machines Complete Line of New Furniture Convenient Terms. FREE DELIVERY 805 North Weatherby Phone 653	JERRIE KEITH COMPANY, INC. PLUMBING, HEATING, AIR CONDITIONING 200 South Main, P. O. Box 324 Phone 227
City Plumbing Company Plumbing, Air Conditioning Fixtures and Supplies Estimations Free 800 N. Main Ph. 787	Bradshaw Motor Company DODGE and PLYMOUTH DODGE JOB RATED TRUCKS DEPENDABLE USED CARS Phone 2434 828 North Main	E. D. Baker, Contractor GRADING, EXCAVATING PAVING, BLACK TOP 522 South Main Phone
Radio - Phono Shop We Rent Public Address Systems For Parties and Picnics Radio Service Guaranteed 90 Days, We come and get 'em. 112½ East 5th Ph. 1906	Robinson Glass And Supply Company Auto Glass Installed While U Wait 601 S. Main St. Ph. 1194	The Grand Hardware Scott — Atwaters out Board Motors 618 N. Main Phone 2430
		Newman Bros KAISER - FRAZI DEALERS Immediate Deliv 730 N. Main

Younts Motor Co.

Thursday
TION
IE ST
John
id H
e pl
e u
ers
he
se

erved
nday

story of Father's
ill observe next
19th. Generally
ory behind the
rather obscure
most people.
as never shared
ity that mothers
is extremely fit-
's Day should be
rican observance
the love and ten-
other. The story
ing of the day for
mental and emo-
legends circulat-
mothers who cel-
y of honor some
er.

ing the founder
ate which ar-
end is Mrs. John
ne, Washington.
active woman and
nt for recognition
hroughout the world.
one of the daugh
Jackson Smart, a
ran who died in
5, 1909. In June
a memorial service
an dit was this
ands today as one
s most sincere ad-
utes. Her speech
f. It reads:
y, the third Sun-
ded in 1910, was
he beautiful cus-
's Day (then not
ay) and Children's
participated as a
Father's Day had
g back in 1898. In
arm dwelling hid-
g Bend hill in the
gton. The day was
row and the moan-
rinds.
with bowed head,
g his weeping child
the winds wailed
scafs of powdered
the window panes.
youngest child, a
self away from the
out into the storm
Vainly he calli ro
aby voice couln- th
silene- ye

We He 1949

• We
bine re
service
• Our
ing rad
We hav

Mos

Mo

949

chnology V
dden Head
wentieth ce
ablishing its
adwaters of
it on harne
ces of the
vice of mo
against the l
ial lotusland
aphic society
ahead wit
constructio
ntrol dams
most two-th
ctric energ
ited Kingdo
Few hydro
es have kn
abounds w
ivid color.
tarnus and
ake the ar
re breeds i
ng the scou
Rimming t
hich is a pa
er, mount
ights astric
em lie the
ned with th
range - blo
float with lo
ashes. The
resents such
chusetts, C
sland, thro
ardly be sig
The Nile
reat river t
all. A reef
lands obst
nly outlet a
reaches the
angry roar
nearly 20 fe

Good Sar
Monks of
hospice on
rope" are
their work
Tibet to co
mercy. Sint
thrones of
rich Roman
especially
tria, have
the hospice
funds to c
sion.

Removin
Grease
from rugs
made of
and fuller
The paste
grease sp
dry. Rugs
quire the
vacuum t
dirt. Sha
previous
Make a t
The lath
shaving l
a small
careful r
the back
a circula
with the
Rinse t
thorough
from cle
t have the
use the
dry and
brushed.

old, ri
Some n
woma
from tl
vice.
e in yo
on the
ricity i
it is u
electri
always
ilable
sible cc

BL

erved
nday

mother, father obligation. "He provided well the simple necessities of life, yet discouraged needless extravagance with ever a forward look for future security and contentment. He loaned willingly but borrowed never. Borrowing was depicted to us as a monster that would grow until it destroyed friendship, cooled love, and embarrassed the home. "Humility was to father a virtue. No child of his was needlessly praised and never flattered. On the contrary, if one of us felt for a moment personal superiority, he was put in his rightful place instantly..

Father died after 21 years of being both the father and mother. He was often the guest in the home of the children. Yet he maintained his own home. He was a part of my household when he died, and in parting, he told us much of our mother and of that day in the Big Bend hills when she gave over us children to his keeping, that day when Father's Day was born."

The grain of wheat, not stalk of wheat, that is blocking Spearman's highway extends from Highway 117, which is the Borger Highway, and thus the Hansford County road block, the greatest in History has occurred. Whether or not the grain of wheat can be removed and the Hansford County road block overcome is not at this time known. However, if any other grains of wheat happen to fall off stalks around here and block anymore highways, we have been assured of state aid.

Special correspondent, Lewis Nordyke sounded the first warning or indication concerning this situation when he reported that he heard a rumor that a road blocked in this vicinity early last week. It seemed that the rumor specified that a road was blocked in Ochiltree County, and a few men were hard at work trying to remove the obstruction which was a mere stalk of wheat.

The "Walking Stick" is not a stick at all, but an insect that hides in the bushes during the day and creeps around at night nibbling leaves, according to Childcraft books.

Methodist Vacation Church School Vacation church school at the Methodist Church will be completed this Friday when the children will hold exposition day at the church and will be given certificates of award for perfect attendance.

Legion And Auxiliary Meet Monday Both the American Legion and the Legion Auxiliary held their regular meeting at the Hansford county Memorial Hall Monday evening of this week. The Legion met in the basement of the building and discussed the possibility of constructing a club room in the basement portion of the building. It was announced that two pool tables had been donated, and other club facilities were available. Definite action was not taken at the Monday evening.

Need of Protein Everybody needs protein every day for building and repairing body tissues. People whose bodies are building tissues rapidly—expectant mothers, nursing mothers, growing children—need to eat more protein food every day than other members of the family do.

Bob Lindsey Says, "IT'S FOR YOU!"



The largest and most complete stock of floor covering in the Panhandle.

The BIGGEST names in carpet... KINGDOM KARAGHEUSION and many others...

And for linoleum you can't BEAT.....

Armstrong Inlaid Asphalt Tile Rubber Tile

ment dealers sold 10,000 rotary hoes attachments for cultivation purposes in Texas last year.

Mending China Don't throw away decorative glass and china if it gets broken. Run a strip of cellophane tape along the cracks and it will hold together securely.

Incentive for Farmers High prices and heavy demand for meat and dairy products give farmers an added incentive to try to save every one of this spring's crop of pigs, calves and lambs.

Funeral Rites Held For A. R. Stetson June 20 Funeral services for Albert Roselle Stetson were held at the First Baptist Church in Spearman at 10:30 a. m. Monday June 20, conducted by Rev. Ray Stephens, pastor of the Baptist church. Interment was at the Monmense Illinois Cemetery.

Storm Sitter Club At KFDD Radio Station Pat Flynn, former newspaper man, and now a member of the Radio Station KFDD staff has formed a new organization. He calls it the Storm Sitters Club. There are no dues, no fees, no fines. All one has to do to become a member is to send in a tall story or a news item to Pat Flynn in care of the radio station. Flynn will send you a card proving your membership and he declares this card will prove you are telling the truth when you are relating a story. Which is covering lots of ground.

Hone Town Editor Speaks Has the atomic Bomb caused a change in the weather of our plains country? That is the question to be discussed when "The Home Town Editor Speaks" on KAMQ — 1010 — Amarillo, Sunday June 26 at 1:30 p. m.

Rev. and Mrs. R. G. Logan of Frisco, Texas will be speakers at the Assembly of God Church Sunday. Mrs. Logan will speak in the morning, and Rev. Logan will speak in the evening. These folks will furnish music also.

Mr. and Mrs. Sam Van Cleave and children, Linda and Paul from Los Angeles, California, are visiting in the Van Cleave and Edwards home.

Mr. and Mrs. Joe D. Womble, Amarillo, Texas are happy over the arrival of a baby girl, Linda Jo was born in the Northwest hospital on Wednesday June 15.

Mr. and Mrs. Sam Van Cleave and children, Linda and Paul from Los Angeles, California, are visiting in the Van Cleave and Edwards home.

Mr. and Mrs. Sam Van Cleave and children, Linda and Paul from Los Angeles, California, are visiting in the Van Cleave and Edwards home.

Mr. and Mrs. Sam Van Cleave and children, Linda and Paul from Los Angeles, California, are visiting in the Van Cleave and Edwards home.

Mr. and Mrs. Sam Van Cleave and children, Linda and Paul from Los Angeles, California, are visiting in the Van Cleave and Edwards home.

Mr. and Mrs. Sam Van Cleave and children, Linda and Paul from Los Angeles, California, are visiting in the Van Cleave and Edwards home.

Mr. and Mrs. Sam Van Cleave and children, Linda and Paul from Los Angeles, California, are visiting in the Van Cleave and Edwards home.

Mr. and Mrs. Sam Van Cleave and children, Linda and Paul from Los Angeles, California, are visiting in the Van Cleave and Edwards home.

We Are Ready To Help With Your 1949 Harvest Problems

- We have a complete line of OLIVER and A VERY Combine replacement parts. We are Anxious to give you the very best service possible.
- Our machine shop includes the very latest equipment for repairing radiators on cars, trucks and tractors. Give us this class of work. We have experienced mechanics in every department.

Most Modern Machine Shop

feel that we are better prepared than ever before to give you AGENCY and complete REPAIR WORK—including any and makes of power farming equipment. If you have a breakdown in your field, your repairs are as near the nearest telephone—just phone us to bring out our portable welding equipment to make good broken parts.

McClellan Oliver Co.

R. Y' JONES, MANAGER

Nation In Quality Of Wheat

Hansford county wheat producers have built a solid reputation by growing the finest wheat in the world during the last several years. This has been accomplished by planting approved varieties such as Tenmarq, Comanche, Turkey, and standard Blackhull. This program has paid big dividends by creating a big demand among millers of our wheat.

Delphinium Meets In Home Of Mrs. Vester Hill The Delphinium Flower Club met June 20th in the home of Mrs. Vester Hill with the hostess presiding. The Roll Call "Arrangements using materials other than flowers" was of great interest to all members, who gave some rather unusual suggestions.

Storm Sitter Club At KFDD Radio Station Pat Flynn, former newspaper man, and now a member of the Radio Station KFDD staff has formed a new organization. He calls it the Storm Sitters Club. There are no dues, no fees, no fines. All one has to do to become a member is to send in a tall story or a news item to Pat Flynn in care of the radio station.

Hone Town Editor Speaks Has the atomic Bomb caused a change in the weather of our plains country? That is the question to be discussed when "The Home Town Editor Speaks" on KAMQ — 1010 — Amarillo, Sunday June 26 at 1:30 p. m.

Rev. and Mrs. R. G. Logan of Frisco, Texas will be speakers at the Assembly of God Church Sunday. Mrs. Logan will speak in the morning, and Rev. Logan will speak in the evening. These folks will furnish music also.

Mr. and Mrs. Sam Van Cleave and children, Linda and Paul from Los Angeles, California, are visiting in the Van Cleave and Edwards home.

Mr. and Mrs. Sam Van Cleave and children, Linda and Paul from Los Angeles, California, are visiting in the Van Cleave and Edwards home.

Mr. and Mrs. Sam Van Cleave and children, Linda and Paul from Los Angeles, California, are visiting in the Van Cleave and Edwards home.

C. of C. Notes

John Goodson has contracted to dig the holes and erect the iron posts for the street markers. Work is under way on this contract at this time.

No great progress can be reported on the paving and repaving program this week. The paving committee is very anxious to get this program completed while there is an available contractor to do the work before cold weather.

The Chamber of Commerce is cooperating with the Texas Employment Commission in the work of locating and organizing combines for harvest and harvest labor.

TRADE AT HOME By Rev. Herbert Hughes I have nothing to sell, nothing to gain, so I make no apology for this article. It is written in fairness to our local merchants all over the county.

Harvest Outlook

A delayed harvest season, which reverses the picture of last year, namely the prospects for production of a bumper crop, is the picture for wheat producers and the hundreds of idle men who are camped at every available spot in Hansford County awaiting the weather conditions to dry up so that the harvesting may begin.

Last year at this time the newspaper reported some wheat cut and in elevators, and in every instance the results were more pleasing than first anticipated. The facts are that last year's production was a complete surprise to seasoned wheat producers, and most everyone made a much better production than anticipated.

Apparently the wet weather has caused a small relay in the migration of combines, since the new arrivals in Spearman since Sunday of last week has been few. As matters stand at this time, most all of the producers are expecting ample combines in Hansford county to make short work of the harvest if the weather will

It is next to impossible to make a correct guess on the yield per acre for the county. This writer feels that the average will not be nearly so high as first anticipated. A conservative guess would line up the county average at 12 bushels per acre. . . that is if we are favored with ideal conditions. . . and the wheat does not fall down and tangle up to the point that it will be difficult to harvest this year's crop.

Pup Wells Wins Pampa Roping

Pup Wells of Spearman, was at the Pampa Rodeo last week. And everyone at Pampa knew he was there. With the amazing time of 13.3 seconds in calf roping the first day, Pup walked off with the 1st money. However, this wasn't good enough. The next day, Pup straddled his old pole, and caught and tied his calf in 13 seconds to set a new record for the two day show.

Visiting in the home of Rev. and Mrs. R. S. Watkins Sunday was Mrs. Iva Pullen of Panhandle Mr. and Mrs. J. J. Chesire, Sr. of Amarillo, Mr. and Mrs. J. J. Chesire, Jr., and son, James of from Brother Watkins Sunday. Mrs. J. M. Watson and Mrs. I. H. Goodwin and son Bobby of Eagle Pass Texas.

ON EXTENDED TRIP TO EASTERN STATES.

Cancer of Breast

Implantation of pellets of free testosterone (male sex hormone) beneath the skin of women suffering from advanced cancer of the breast is resulting in weight gain and a feeling of well-being, says Dr. Robert Greenblatt of the University of Georgia school of medicine. Dr. Greenblatt emphasizes that the only "truly beneficial effects were increase in weight and the feeling of well-being of many patients." The rapid spread of the disease in some cases could not be halted, he stated, pointing out that all of the patients were at a stage where surgery or radiation therapy would be of no avail.

Virginia Speeds 4-Lane Roads

Virginia is making wide use of a novel economy method to speed four-lane divided construction on the state's arterial highways. Whenever practical, the state highway department utilizes existing roadways when constructing multiple lane highways. A modern two-lane highway is constructed alongside the old road to carry traffic in one direction. The existing highway handles traffic in the other direction. Some 45 miles of this type dual highway have been built since the department's 20-year plan for road improvement became operative at the end of the war. A similar economy method has been followed in the construction of 17 bridges.

U. S. Leaves Toy Trade

By 1939, the United States had become the world's largest toy producer. Not only was it filling most of its own needs, it also was the Number One supplier to all other nations. Today, after a war period in which domestic production took a back seat, and foreign toys were practically all heads the list

Public Enemies 1 to 10

The 10 leading killers in Minnesota during 1948, with the number of deaths each caused, were as follows: Heart disease, 8,972; cancer, 4,294; intracranial vascular lesions (including cerebral hemorrhages, including cerebral hemorrhages, 2,973; external causes (accidents, suicide, and homicide), 2,330; pneumonia, 1,201; diseases of the circulatory system (except heart), 923; nephritis, 834; diabetes, 809; premature birth, 831; and tuberculosis, 387. The total death rate for the year was 1.1 per 1,000 population.

NEW BALDWIN JUMBO LOADER

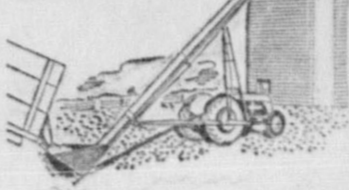

Large Capacity - Low Cost - Tractor mounted - convenient to maneuver - easy to attach to different tractors - power take-off driven - approximately 2,500 bushels per hour capacity - 9 inch spiral - 20 foot long. Carriage mounted type is mounted on rubber-tired wheels and driven by separate motor or power take-off. Write for free booklet and information on full line of Center Drive Loaders.

Chase Motor Co. Gruver, Texas

Aircraft Plants

White Portland cement concrete floors are used in aircraft plants to better reflect light on the under parts of equipment on which mechanics are working.

Nickel Mines

In one year more than 10,000 tons of steel rods were worn out in grinding the hard, abrasive ore mined in Canadian nickel mines.

Wheat Straw

The department of agriculture is developing a paper pulp which may be made on a large scale from wheat straw, a large part of which for years has been burned.

Frozen Food Pack

More than 1,125,000,000 pounds of frozen foods were packed in 1948, approximately 120 million pounds more than in 1947.

For Sale or Trade

- 1948 DODGE TRUCK 2 1/2 ton 170 inch W. B. tanks, dual carburetors
1949 DODGE TRUCK 1 1/2 ton 170 inch W. B. brakes and reinforced
1949 DODGE TRUCK 1 1/2 ton 152 inch W. B. reinforced frame and
1939 G. M. C. TRUCK FAIR CONDITION

Mathews Motor

In Hansford County

This year marks the 25th year Case Power Farming Imp represents 28 years of selling experience in Case farm machines. It is quite fitting that we are what we hope to be an outstanding sales and service of Case Farm.

Advertisement for various businesses including Jeff Wilson (Bear Safety Service, PAINT and BODY SHOP), Rentrow Motor Company (LINCOLN - MERCURY DEALER), Thrams Furniture Company (Gibson Refrigerators, Coolers, and A. B. C. Washing Machines), Bradshaw Motor Company (DODGE and PLYMOUTH), E. D. Baker, Contractor (GRADING, EXCAVATING), Radio - Phono Shop, Robinson Glass and Supply Company, The Grand Hardware, and Newman Bros. KAISER - FRAZ DEALERS.

Younts Motor Co.

B & B G

Ralph Blodgett Dan Shrac

On the Occasion of 28th Birthday of this

(June 17, 1949)

We extend our official Harvest Greetings to the Customers and friends of this store in the form of

SINCERE THANKS

For your patronage and cooperation during the past.

We want you to know that we will give you as prompt efficient service during the Harvest Season as it is possible for us to give. . .

We suggest you check this store for advantageous prices in Groceries in case lots . . .

While we do not make a habit of reducing our modest prices, we will this year, as we have always done in the past, extend attractive prices on case lots for the benefit of wheat producers . . . and those who are in a position to make volume purchases.

Fathers Day

IS SUNDAY JUNE, 19TH

and we believe that we can help you in making the attractive gift to "POP" on this national Day for FATHERS . . .

Come in and let us help you with your Father's Day shopping.

W. L. Russell, Jr. Dry Goods

Vertical text on the right edge of the page, including 'The', 'June 23, 1949', 'Services', 'Story of Mrs.', 'honoring the', 'Mrs. E. M. Groves', 'Gruver, Texas', 'Huntsville, Tex', 'Hitchland', 'Spearman, A. R.', 'Bill Barton', 'Marineta Johnson', 'Coulston, Spearman', 'Cooksey, Hitchland', 'Spearman, Jean Job', 'Altoe', 'Harold E.', 'Mary', 'Carroll J. Ric', 'Haskell Shaple', 'or Smith, Canada', 'May 2, 1949 to', 'Johnston, Gruv', 'May 26, 1949 to', 'W. Cooksey, Hi', 'June 20, 1949 to', 'W. Cooksey, Hi', 'NEW HERIFF', 'to the informa', 'J. B. Cooke, the C', 'Court of Hansford', 'employed Joe Day', 'iff.', 'is very popular in', 'I believe he', 'ficient officer.', 'THANKS', 'many friends who', 'ood to us during', 's sickness and d', 'express our love', 'for every act of', 'your prayers. It', 'such to us knowin', 'nk you everyone', 'R. Prints, Liberal', 'rs. E. T. Rafferty', 'r Youth', 'Attend', 'sembly', 'Gruver youth we', 'the annual - s', 'of the Northwest', 'e Methodist Y', 'conducted June 9', 'us of McMurry C', 'They were Neta', 'Smith and Pat', 'ess McKay of Bor', 'to Spearman, and', 'here with her no', 'ow employed at', 'cery.'

Good Sar Monks of hospice on rope are their work Tibet to co mercy. Since thrones of rich Roman especially tria have the hospice funds to c. sion. Removin Grease from rugs made of and fuller The paste grease sp dry Rugs quire the vacuum t dirt. Sha previous Make a t The lath shaving l a small careful r the back a circula with the Rinse t thorough from cle have th use the dry anc brushed. old, ri Some n woma from tl vice. e in yo on the ricity i it is u electri always ilable sible c