

BUY  
WAR  
BONDS  
AND  
STAMPS

# The Spearman Reporter

HANSFORD  
COUNTY  
WAR  
QUOTA  
\$300,000.00

THIRTY-FIFTH YEAR.—NO. 30. — V for Victory HANSFORD COUNTY, SPEARMAN, TEXAS, THURSDAY, JULY 16, 1942. TO HELL WITH THE JAPS \$2.00 PER YEAR

## Bank Deposits Reach All Time High Friday July 10 County Average May Exceed Twenty Bushels

DEPOSITS JULY 14th  
\$3,579,000, MAY  
NINE MILLION & HALF  
AUGUST FIRST

Only a small part of the wheat crop marketed, deposited in the First State Bank of Spearman, reached an all-time high Friday July 10th.

For the first time in the history of the bank, organized in 1917, deposits went past the \$3,000,000 mark.

Deposits July 10, were \$1,480,000. The figure was increased to \$3,579,000 July 14. Several hundred dollars more will be deposited within the next ten days.

At the close of business, Tuesday July 14th, total assets of the bank were \$1,253,994.86, according to D. D. Moore, cashier of the First State Bank.

There has not been a lull in the rate of deposits, according to C. A. Gibner, president, who stated in a statement issued Monday July 14th, that the bank is now buying the war bonds you can possibly afford.

The bank is now buying the war bonds you can possibly afford. The bank is now buying the war bonds you can possibly afford. The bank is now buying the war bonds you can possibly afford.

BUY HOGS HERE MONDAY BEGIN 20TH

Emergency Crop Loans Now Available

Emergency Crop Loans Now Available

Emergency Crop Loans Now Available

Emergency Crop Loans Now Available

Emergency Crop Loans Now Available

Emergency Crop Loans Now Available

### ASKS RE-ELECTION

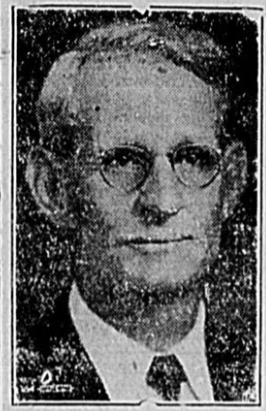

Judge Harry N. Graves was elected four years ago to fill the unexpired term of the late Judge O. S. Lattimore as a member of the Court of Criminal Appeals of Texas. He has actively participated in the work of the Court since that time, and has written his share of their opinions.

This Court has disposed of the cases submitted to it, and is up with its docket, and he requests a second term at the hands of the voters.

Would it be wise to change the personnel of this Court at the present time?

### FARMERS MAY GET 100 PERCENT PARITY ON 1942 CROP

There's a possibility that congress will approve a payment of 100 percent parity on the bumper wheat crop this year. A representative of the Commodity Credit Corporation stated yesterday that if 100 percent parity was paid, it would increase the Hansford loan rate to \$1.30 per bushel.

The representative also stated that farmers who had already made loans on their 1942 crop would be paid the difference and that the farmer would not lose.

Wheat producers will lose almost one third of their income if they sell their wheat for cash if the 100 percent parity law passes.

Elevator operators of Hansford county are not urging producers to sell. They want to see their customers get every possible cent from this crop.

### DO NOT SAVE TIN CANS, WPB SAYS

DON'T START SAVING TIN CANS. That is the advice in a WPB memorandum to chairmen of all county salvage committees, pointing out that while a plant is being opened in Dallas to take care of the salvage of tin cans this plant can only take care of salvage within a 100-mile radius of Dallas, and as yet there are no facilities in the Panhandle to take care of a tin can collection.

Many people have inquired of Matthew Doyel, chairman of the county salvage committee, as to whether they should save tin cans, and there seems to be a good deal of confusion on the subject, the chairman says.

At present, the War Production Board instructions are, Do Not Save Tin Cans unless you live within a 100-mile radius of DALLAS, TEXAS.

Mr and Mrs Paul Buchanan of 411 East Park St., Oklahoma City, Okla., wired home folk of the birth of a daughter, born Sunday, July 12th.

MOTHER OF MRS HOOT MARTIN DIED

Mr and Mrs Hoot Martin were called to Colorado last week by the serious illness of her mother Mrs Griswell, who passed away before she reached her.

### OFFICIAL U. S. TREASURY WAR BOND QUOTAS FOR JULY

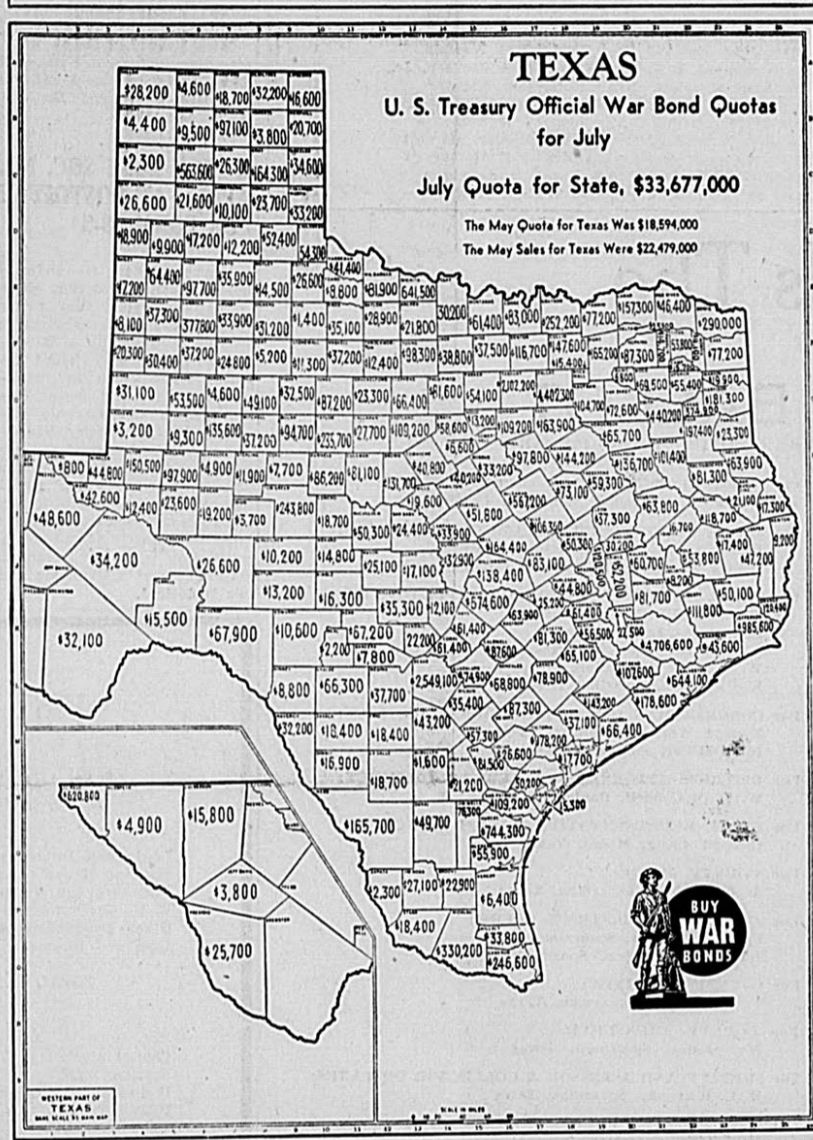

The above map of Texas shows the War Bond quotas, by counties, for the month of July, 1942. Total War Bond quota for the state is \$33,677,000. With the National quota total placed at a billion dollars, the nation goes into high gear in its support of the War financing and to give our fighting forces adequate implements of war which will bring ultimate Victory. American Soldiers, Sailors, Marines and Airmen are on every front. They are giving 100 percent for their country. What are we doing here on the home front? Are we lending at least ten percent of income to help them? It's very little. But to fight this war successfully our country needs a billion dollars in War Bonds every month from us—the People. Let's Go, America. U. S. Treasury Department

## 96,065 lbs. Rubber OVER 35 POUNDS PER CAPITA FOR COUNTY TOTAL

President Roosevelt's Scrap Rubber drive ended July 10th in Hansford county with 96,065 pounds of rubber collected.

Spearman totals from seven stations amounted to 70,665 lbs. Gruver, total from four stations 17,400 lbs.

Morse, total from two stations 8,000 lbs. The grand total of 96,065 lbs. gives our county a little over 35 pounds per capita, (some counties, Deaf Smith, are bragging about 20 pounds per capita). That's enough scrap rubber to retread every tire in Hansford county and throw in a few thousand pounds for cassetts.

Salvage Committee Chairman, N. M. Doyel said he was extremely satisfied with the rubber drive, although he had hoped our county would gather 100,000 lbs. "I am sure there is 4,000 lbs. of scrap rubber in the county somewhere," Doyel said.

In the near future farmers and citizens will be called on to get in Scrap Metal. Announcements will be made soon of the details for scrap metal drive.

Mr and Mrs Matthew Doyel returned from a two-weeks vacation Monday.

Mr and Mrs Matthew Doyel returned from a two-weeks vacation Monday.

### ROOSEVELT SUMMONS GENE WORLEY



Congressman Eugene Worley of Shamrock, has cabled friends he will return to Washington as soon as possible in compliance with a directive issued by President Roosevelt, calling all members of the House and Senate now on active war duty, back to Congress.

Worley's cablegram came from far-away Australia, where he is aboard an Aircraft carrier. The identity of the part and the name of the ship cannot be disclosed.

Friends of the Congressman who are in charge of his campaign for re-election do not expect Worley to reach the continental United States until after the July 25th primary. They point out the President's directive, issued June 17th but not made public in Washington until last week, asked Representatives and Senators on war duty to report on July 1st or immediately upon returning to the U. S., but that at least a few weeks would be required for Worley to make the hazardous and circuitous trip home.

Immediately on reaching American shores, Congressman Worley plans to head for his district to discuss the war with his constituents before resuming his duties in Washington. Worley will bring a wealth of first-hand information which will be helpful in shaping the future course of America in the far-flung battle for freedom.

Worley enlisted in the Navy shortly after the sneak attack on Pearl Harbor, in keeping with a campaign promise to volunteer his services if he voted for a declaration of war. He said then he would return to Congress when the President called him.

Gene was elected to Congress to represent 28 counties of the Panhandle in 1940. He had previously represented the counties of Gray, Wheeler, Collingsworth and Donley in the Texas legislature for six years.

Gene will not be able to get back to his district in time to ask your support in his race for re-election, but his friends are conducting a quiet campaign in his behalf. His slogan is "Let's Make It A Landslide For WORLEY This Time."

### NOTICE TO PARENTS

All transfers of children, of scholastic age, from the District in which they were enrolled to another district, in the same county, must be made upon written application of the parents, and MUST BE ON OR BEFORE AUGUST 1st. Please be governed by the provisions of law, as applications will not be received after August 1st.

A. F. Barkley, Ex-Officio County Supt.

Pvt. Wayne Hutchison, stationed at Tucson, Arizona, here on 15 day furlough returned on Monday.

### MORE THAN 95 PER CENT OF BUMPER CROP HARVESTED

The 1942 wheat harvest in the Spearman area is fast drawing to a close.

Producers of the McBride community, because of a big rain have not finished their harvest. The rest of the county is at least 95 percent through, said Joe Haton, county agent.

Based on a survey of dozens of producers, grain buyers and elevator men it now appears that the county will average 20 bu. per acre. This average would give a grand total of more than four million bushels for this county.

Hansford county will probably end this season in third place in production in Texas. Deaf Smith and Ochiltree counties will be in first and second place.

Largest Income Due to the fact that nearly every wheat producer has a good size herd of cattle, pigs, etc., and having harvested the best crop in a decade, the income of the county for 1942 should be an all time high running into the millions of dollars. Bank deposits already show that money is very plentiful.

May Be Biggest Crop The famed crops of '26 and '28 may go out of the picture if predictions for the '42 crop hold true. Several big producers say that they have never before seen a bigger crop in this county. No officials records have been found of either the '26 or '28 crop.

W. U. Cook raised wheat that made 53 bushels per acre. Frank Wallin reported 44 bu. per acre.

Much credit for the perfect labor situation goes to the United States Employment Service, who under the management of Mr Griffin found jobs for nearly 800 men in this county.

Storage Still Problem It's the same story... If we only had a place to store the wheat. Everything within human power has been done. The local Chamber of Commerce, elevator managers, farmers, and just plain John Doe have called, wired and begged storage since the first load of wheat arrived.

Only 20 car loads of granaries have been received to date. Not one-fifth enough to house this crop.

Twelve 3,000 bushel bins and forty 1,610 bu. bins are now being erected in Spearman.

Gruver has received 20 two thousand bu. steel bins and 15 1,610 bu. bins. These storage bins are being built by the Commodity Credit Corporation.

Because of the storage problem several producers are selling their wheat at 20c per bushel under loan value.

### READ OFFICIAL BALLOT ON PAGE TWO FOR JULY VOTE

John Bishop, candidate for County and District Clerk presents the ballot you will use, July 25th on page 2.

Read this ballot, study it, and vote Saturday, July 25.

### COMING ATTRACTIONS ELLIS THEATRE PERRYTON, TEXAS

July 16-17 "Flight Lieutenant" with Pat O'Brien, Glenn Ford.

July 18 "Secrets of The Wastland" with Hopalong Cassidy.

Preview July 18 "Private Buckaroo" with Andrews Sisters.

July 19-20 "Jungle Book" with Sabu, Joseph Calleia.

July 21-22 "Lady In A Jam" with Irene Dunne, Patrick Knowles and Ralph Bellamy.

July 23-24 "Skyhawk" with Claudette Colbert and Ray Milland.

Preview Sat. July 25 "Mexican Spitfire Sees A Ghost" with Lupe Velez and Leon Errol.

# SPECIAL The Reporter \$1.00

Per YEAR

This Offer Good Only  
To Service Men

## LAKE VIEW TATTLER

Mr and Mrs Gossett and daughters Gayle and Dora Lee shopped in Perryton Saturday. Mrs Gossett thinking the weather warm enough for Dora Lee to wear sandals started to purchase the little lady a pair when the clerk started to try on the sandals. Dora Lee pulled her feet up in the seat and informed all that she needed boots and boots is what she left the store with.

Mr and Mrs Gene Cornell and children Yvonne, Billy and Jack of Laverne, Oklahoma are guests of the Knox Pipkin family.

Mr and Mrs Orville Fullbright spent Sunday in the Pipkin home. George Pipkin and Woods King home Sunday.

Mrs Woods King is a patient in the Shattuck hospital. Reports are Mrs King is resting well.

Elma Pipkin spent several days with her sister Mrs Orville Fullbright of Spearman last week.

Mr and Mrs Willis Hardy and family spent Sunday afternoon in the Hollis Gossett home.

Mrs John Sim and Fred Wild-hagen shopped in Spearman Sat. Mrs Sam Nitsche, Mrs Ruth Nitsche and daughters shopped in Perryton Saturday afternoon.

Callers in the S. J. Powell home during the last week were Mrs Dennis Reed and children, Margaret and Dennis Junior, Mrs W

M Deck and daughters Nadene, and Thadene, Mrs R. Nitsche, and daughters, May, Katherine, and Mary Lee, Mrs Sam Nitsche and daughters Mamye, Mrs Hollis Gossett and daughters Gayle and Dora Lee, Maxine and Byron Kenney, Juanita and O. J. Williams Mrs Johnny King and her children.

The wheat is good in this community and the writer is too busy to hustle news.

Herbara Beck is visiting in Amarillo this week.

## TRUCK TIRES ISSUED DURING WEEK

H. L. Wilbanks 2 tires and 2 tubes; J. W. Douglas 1 tube, for passenger car. Truck and bus

Name	Tire	Tube
Noel King	1	2
G. C. Brillhart	2	1
Mort Har	1	1
C E Kiker	1	1
L G Barnes	1	1
S. P. Jackson	1	1
A L Jackson	1	2
S A Bayley	1	1
J E Womble	1	1
D A Jackson, Jr.	2	2
Dan Shrader	1	1
Claude Jackson	1	1
S G Noble	1	1
Wesley Garnett	1	1
J F Hooton	1	1
Claude Stowe	1	1
T C Harvey	1	1

Pearl Dixon 1  
Carl Jones 2  
D H Kelly 1

## GREAT GRANDSON KILLED

Mr and Mrs I. N. Gill received the sad news Saturday morning that their little great-grandson, Robert Wade Thatcher, 2 years old, son of Mr and Mrs R. L. Thatcher, Borger, had died early that morning from injuries sustained Friday evening when he was hit by a motorcycle, while crossing the street.

The funeral was held Sunday at 6 o'clock from the Assembly of God church in Borger.

Robert Wade is the grandson of Wade Gill, formerly of this city.

Others who attended the funeral from Spearman were Mrs Clarence Gill and son George, and Mrs Clyce Hughes and daughter.

Mr and Mrs Henry Ansley of Amarillo, formerly of Spearman announce the birth of a son on July 9th. Mrs Ansley was the former Mary Reimer.

Miss Mary Lee Dacus who is attending College at Portales, N. Mex., spent the week-end with her parents Mr and Mrs Mutt Dacus and Patsy.

## IF YOU LOSE SOC. NO. APPLY AT POSTOFFICE FOR FORM SS-5

"Some workers are under the mistaken impression that when a social security account number card is lost a duplicate may be obtained by writing a letter to the Social Security Board field office from which the number was secured," said Dewey Reed, manager of the Amarillo office of the Social Security Board.

He explained that if a worker wishes a duplicate account number, Form SS-5, which may be secured from any post office or a Social Security Board, should be completed exactly as the original application with an additional statement that a duplicate number is desired.

Mr and Mrs Everett Vanderburg are the proud parents of a son, Jack Collins, born Wednesday, July 8th.

Lt. David L. Stinson recently received an appointment to attend a dental surgery school at San Antonio.

The Texas Rangers today comprise one division of the State Department of Public Safety. They are charged with the enforcement of laws governing major crimes, riots and insurrections.

Texas' motto is "Friendship", officially adopted by the Texas State Legislature of 1930.

Mrs Ina Young of Buffalo, Oklahoma who has been visiting in the Cecil Crawford and F. K. Bannister homes and looking after her harvest is building a granary on her land south east of town.

The many friends of Mrs M. B. Wright, will be glad to know she has returned home from St. Anthony's hospital where she has been for several weeks and is improving nicely.

Mr and Mrs Willis Peters took their daughter, Mrs J. L. Prather and son Richard Don to Pampa last Monday where they left by bus for their home at Holdenville, Oklahoma, after a few weeks visit in Spearman.

Mrs McKay left Monday for Oklahoma City where she will be under a specialist's care

## OFFICE CLOSES

The harvest labor office maintained here the past four weeks by the United States Employment Service was closed the first part of the week and the representative, John Griffin, left for Edinburg, Texas where he will assist valley cotton growers in their harvest.

Griffin was very complimentary of Hansford county farmers, stating that they were as nice a group of men as he had ever

worked with. "They did a hand they were paid for and then after they got out on the job they got the price down," Griffin said. The labor office placed 300 men on jobs in this county while being responsible for 500 job seekers coming to the county for work, according to the representative who is his organization was responsible for several of them and a large number of them coming here for the harvest.

This county is part of served by the Borger of the USES where a full-time employee is maintained. This will make every effort to employer of this county might need assistance in finding employees. The office is under the management of E. C. Beavers, who is well known to local county officials.



MRS. ELISABETH F. NO. Incoming President of the Church of Christ, Science and Health, Boston, Massachusetts

Ten per cent of you in War Bonds will build the planes that will insure your life and his Axis

# Here Is The OFFICIAL BALLOT

I AM A DEMOCRAT AND PLEDGE MYSELF TO SUPPORT THE NOMINEE OF THIS PRIMARY.

- For UNITED STATES SENATOR:**  
W. Lee O'Daniel, Tarrant County  
Dan Moody, Travis County  
James V. Allred, Harris County  
Floyd E. Ryan, Harris County
- For GOVERNOR:**  
Coke R. Stevenson, Kimble County  
Gene S. Porter, Bell County  
Hope Wheeler, Tarrant County  
Charles Lavergne Somerville, Dallas County  
Hal H. Collins, Palo Pinto County  
Alex M. Ferguson, Grayson County
- For LIEUTENANT GOVERNOR:**  
John Lee Smith, Throckmorton County  
Vernon Lemens, Ellis County  
Harold Beck, Bowie County  
Virgil E. Arnold, Harris County  
Doss Hardin, Dallas County  
Alton M. Mead, Cameron County  
J. Dixie Smith, Harris County  
Arthur R. Miller, Dallas County  
Boyce House, Tarrant County
- For COMPTROLLER OF PUBLIC ACCOUNTS:**  
George H. Sheppard, Nolan County  
Clifford E. Butler, Harris County
- For STATE TREASURER:**  
Jesse James, Travis County  
Gordon Smith, Travis County  
Larry Mills, Dallas County  
Harry McKee, Travis County  
W. Gregory Hatcher, Dallas County
- For COMMISSIONER OF THE GENERAL LAND OFFICE:**  
Bascom Giles, Travis County  
Neil Day Eastland County
- For ATTORNEY GENERAL:**  
Gerald C. Mann, Dallas County  
Jim F. Hair, Travis County
- For SUPERINTENDENT OF PUBLIC INSTRUCTION:**  
L. A. Woods, McLennan County  
Charles J. Tergerson, Harris County
- For COMMISSIONER OF AGRICULTURE:**  
J. E. McDonald, Ellis County  
W. N. Bill Cory, Tarrant County  
W. W. King, Sabine County  
Bailey B. Ragsdale, Houston County
- For RAILROAD COMMISSIONER:**  
Ernest O. Thompson, Potter County  
Lester Boone, Tarrant County  
Baker Saulsbury, Potter County
- For RAILROAD COMMISSIONER (Unexpired Term):**  
Bryan Pat. Patterson, Bexar County  
T. Leo Moore, Wichita County  
Karl L. Lovelady, Bosque County  
Richard B. Humphrey, Dallas County  
Pierce P. Brooks, Dallas County  
Will D. Pace, Smith County  
James E. Kilday, Harris County  
Pat McCreal Armstrong, Bexar County  
Clem Fain, Polk County  
C. E. McCormick, Cameron County  
Beauford H. Jester, Navarro County

- For CHIEF JUSTICE OF THE SUPREME COURT:**  
James P. Alexander, McLennan County
- For JUDGE OF THE COURT OF CRIMINAL APPEALS:**  
Harry N. Graves, Williamson County  
Walter H. Strength, Harrison County
- For CHIEF JUSTICE COURT OF CIVIL APPEALS 7TH SUPREME JUDICIAL DISTRICT:**  
E. L. Pitts, Lubbock, Texas  
J. Ross Bell, Childress, Texas  
W. T. Link, Clarendon, Texas  
E. C. Nelson, Amarillo, Texas
- For CONGRESSMAN 18th CONGRESSIONAL DISTRICT:**  
Eugene Worley, Shamrock, Texas  
Lynn Miller, Pampa, Texas
- For DISTRICT ATTORNEY 84th JUDICIAL DISTRICT:**  
W. L. McConnell, Panhandle, Texas
- For STATE REPRESENTATIVE, 124th DISTRICT:**  
Richard Craig, Miami, Texas
- For COUNTY JUDGE:**  
A. F. Barkley, Spearman, Texas
- For COUNTY AND DISTRICT CLERK:**  
Fred J. Hoskins, Spearman, Texas  
John D. M. Bishop, Spearman, Texas
- For COUNTY ATTORNEY:**  
T. D. Sansing, Spearman, Texas
- For COUNTY TREASURER:**  
May Jones, Spearman, Texas
- For SHERIFF AND ASSESSOR & COLLECTOR OF TAXES:**  
H. L. Wilbanks, Spearman, Texas
- For COMMISSIONER PRECT. NO. 1:**  
Fred Linn, Spearman, Texas  
C. W. King, Spearman, Texas
- For COMMISSIONER PRECT. NO. 2:**  
V. H. Ogle, Gruver, Texas
- For COMMISSIONER PRECT. NO. 3:**  
Gus Olsen, Texhoma, Oklahoma
- For COMMISSIONER PRECT. NO. 4:**  
Coy Holt, Gruver, Texas
- FOR JUSTICE OF PEACE NO. 1**  
G. E. Oakes, Spearman
- For CONSTABLE PRECT NO.**
- For COUNTY DEMOCRATIC CHAIRMAN:**
- For DEMOCRATIC CHAIRMAN, PRECT. NO.**

STATEMENT OF CONDITION	
Panhandle State Bank	
BORGER, TEXAS	
AT THE CLOSE OF BUSINESS JUNE 30, 1942.	
<b>RESOURCES</b>	
Loans and Discounts	\$ 624,816.70
Banking House	7,600.00
Furniture and Fixtures	6,884.37
U. S. Government Bonds	\$202,753.13
Other Bonds and Warrants	110,021.57
Cash and Due from Banks	\$38,914.40
<b>TOTAL</b>	<b>\$1,709,990.17</b>
<b>LIABILITIES</b>	
Capital Stock	\$ 60,000.00
Surplus Fund	55,000.00
Undivided Profits and Reserves	31,020.74
<b>DEPOSITS</b>	<b>1,644,969.43</b>
<b>TOTAL</b>	<b>\$1,709,990.17</b>
The Above Statement is Correct, R. E. BAYLESS, Cashier	
<b>OFFICERS</b>	<b>DIRECTORS</b>
David M. Warren, Chairman	R. L. GRIMES
R. L. Grimes, President	GEORGE F. CROW
George F. Crow, Vice-President	DAVID M. WARREN
R. E. Bayless, Cashier	R. R. LINDSEY
H. W. Hogan, Ass't. Cashier	D. H. OSTROM
F. H. Pennington, Ass't. Cashier	R. M. BRADSHAW
L. M. Wagnon, Ass't. Cashier	W. L. BOYLES
	HUGH MILLER
Member of FEDERAL DEPOSIT INSURANCE CORPORATION	

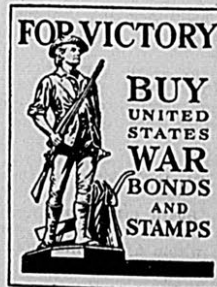

Courtesy Of  
John Bishop  
Candidate For  
County & District Clerk

Spearman  
Gas Co.

THE SPEARMAN REPORTER

Successors to The Hansford Herald

Published Thursday of Each Week  
PANHANDLE PUBLISHING COMPANY, INC.

PAUL A. LOFTIN, Editor-Mgr.

Classified as second class matter on November 21, 1919, at the post office at Spearman, Texas, under the Act of March 3, 1879.

All Subscriptions must be paid in Advance  
\$2.00 per year—\$1.10 6 months—60c 3 months  
of Hansford and adjoining Counties \$2.50

CLASSIFIED ADVERTISING  
First insertion 2c per word. 1c per word for every issue thereafter.  
Card of Thanks 10c per line. Display rates on request

NOTICE TO THE PUBLIC—Any erroneous reflection upon any reputation or standing of any individual, firm or corporation that may appear in the columns of The Spearman Reporter will be corrected when called to the attention of the management.

GRUVER NEWS

Mr. and Mrs. Ed Vernon left last week for a trip to Alabama. They came out to this country from Alabama 21 years ago and have not been back since. They left the family with them and expect to be gone about 30 days.

For the past two or three weeks Gruber has looked like a town. Literally hundreds of people came to help with the wheat. Housing was a problem for men being forced to sleep in their trucks. Feeding the great number of visitors was a problem also. But somehow they managed to get fed. The grocery stores, drug stores, cafes and other businesses were forced to stay open until after midnight every night. It has slackened up a little now as the harvest is practically complete. The

great problem here as elsewhere is that of storage. A number of temporary metal storage bins have been erected near the edge of town. These were furnished by the government. The Gruber's expect to move about 40,000 bu. of old wheat into them, thus making room for that much new wheat. Another problem is that of Wheat Thieves. Several thefts have already taken place. All in all it was a good harvest and everyone is happy.  
Baptist Church—The pastor will preach at both services Sunday. The subjects will be "The foolishness of the Cross" and "Whom shall I fear." Sunday school at 10 a. m. and BTU at 8 p. m. You are cordially invited to attend all of the services.

Wasted money is wasted lives. Don't waste precious lives. Every dollar you can spare should be used to buy War Bonds. Buy your ten percent every pay day.

LOST: 3 sugar ration book. Return to Eual Moss, Spearman.

For Sale 1 Grunow elect. refrigerator. Completely Rebuilt. See J W Davis

HANSFORD LODGE NO. 1040  
Regular Communication 2nd Monday each Month  
—7:30—  
Tom Etter, Secy. W. M.  
J. E. Gunn W. M.  
—Visitors Welcome—

DR. F. J. DAILY  
DENTIST  
X-RAY  
McLain Bldg. Ph. 156  
SPEARMAN

T. D. SANSING  
Attorney and Counselor  
At Law  
General Practice  
SPEARMAN

Even with Higher food prices we have not sacrificed the quality of any meal. Visit us today.  
BURL'S CAFE

HELP WIN THE WAR BY  
CONSERVING MACHINERY  
The Hardin Grain Co., agents for SINCLAIR products urges all farmers and citizens to check their cars, trucks, tractors etc for minor adjustments and urges them to keep them greased with the OIL that is good enough for Uncle Sam to use.  
—Sinclair Products—  
HARDIN GRAIN CO.

J. E. GOWER, M. D.  
ROOM 205  
McLain Bldg.  
Res. Ph. 98 Off. 33

SAVE THIS PAPER—  
TURN IT OVER WITH OVER  
SAVED PAPERS TO THE BOY  
SCOUTS!

WILL BUY YOUR  
HOGS  
AT HIGHEST PRICES POSSIBLE  
EACH MONDAY, Starting July 20th AT THE  
SANTA FE STOCK YARDS.  
—Give Us A Trial Monday, July 20th—  
C & H Hog Co.  
Headquarters, Canadian, Texas  
T. A. SCOTT W. S. NEWELL

ANNOUNCEMENTS  
The Spearman Reporter is authorized to announce the following as candidates for nomination subject to the action of the voters in the Democratic Primary to be held in Hansford county on Saturday, July 25, 1942.  
• Indicates seeking reelection.  
FOR COUNTY JUDGE  
• A. T. BARKLEY  
FOR COUNTY TREASURER  
• MAY JONES  
FOR COUNTY-DIST. CLERK  
• FRED J. HOSKINS  
JOHN BISHOP  
FOR COMMISSIONER NO. 2  
• VIC OGLE  
FOR SHERIFF, ASSESSOR and COLLECTOR  
• H. L. WILBANKS  
FOR COUNTY ATTORNEY  
• T. D. SANSING  
FOR COMMISSIONER Prect. 1  
C. W. KING  
• FRED LINN  
FOR COMMISSIONER Prect. 4.  
• COY HOLT  
FOR DISTRICT ATTORNEY  
• W. L. McCONNELL

E. C. Nelson  
Judge E. C. Nelson is a candidate for Chief Justice of the Court of Civil Appeals. This is one of the highest judicial offices in our State, one that demands the most thorough training and the widest possible experience. Judge Nelson has attended and graduated from the leading universities and law schools in our country, giving him an educational background of the highest order.  
He taught school for five years before entering the legal profession, and served two years in the United States Army during World War I, fourteen months of his service being in France.  
He has had a well-rounded legal experience. He has been a licensed attorney for more than 23 years. He has practiced law in all of our courts and has been judge of all courts of record up to the Court of Civil Appeals. As an appellate judge, he will be able, from his own experience, to review a case from the standpoint of both the practicing lawyer and the trial judge. He is now District Judge of the district composed of Potter, Randall, and Armstrong Counties, and his record as a trial judge is one of the best in the State.  
Judge Nelson is 51 years old, just the right age to undertake the work of an appellate judge. He is old enough for maturity, experience, and judgment, and young enough for the years of hard work the position requires.  
The size of the district has made it impossible for him to see all the people, but he solicits the vote and influence of all our citizens.  
(Political Adv.)  
Fred J. Hoskins,  
County Clerk.

Our store has a complete stock of Baby's needs  
BABY SCALES - BOTTLES - BOTTLE WARMER  
RATTLERS - BOOKS - TOYS - POWDERED  
MILKS OF ALL BRANDS - OILS AND  
DUSTING POWDERS  
Try our modern store today for other Drug and Sundry needs. Refreshing fountain drinks, and butter toasted sandwiches all kinds.  
Townsend Drug  
PHONE 123  
ALBERT TOWNSEND, Owner Spearman

RED CROSS ROLL CALL  
POSTPONED UNTIL  
EARLY 1943  
In an effort to relieve in some measure the increasing burden on men and women in all communities who are engaged in money raising efforts during war time, the American Red Cross has decided to postpone its regular 1942 Fall Membership Roll Call and hold it simultaneously with its next War Fund Campaign early in 1943.  
Today we are engaged in a bitter war requiring Red Cross operations which will cost much more than the Roll Calls can provide. This makes necessary the larger War Fund Appeals. To conserve the man power of the Red Cross and its millions of citizen volunteers for their operating duties, the Red Cross has decided, barring unforeseen

FOR VICTORY  
BUY  
UNITED STATES  
WAR  
BONDS  
AND  
STAMPS

IMPORTANT NOTICE TO OUR CUSTOMERS  
IF YOU ARE  
PLANNING TO MOVE  
Read These New Government Regulations  
Limiting Extensions of Utility Service  
In order to conserve materials for the war effort, the government, through the War Production Board, has issued new rules regarding service extensions by public utilities, effective June 23 and expiring September 30, 1942.  
Under these new WPB regulations, we will not be permitted to build extensions to our distribution system to serve customers, except under the following conditions:  
(1) The extension must not exceed 250 feet in length. (Including service line from distribution system to building to be served.)  
(2) Building to be served must have been piped or wired ready to receive service prior to July 1, 1942.  
(3) In case of new construction, foundation under main part of building must have been completed prior to July 1, 1942.  
(4) Cost of material for extension must not exceed \$1,500 for underground jobs or \$500 for overhead extensions.  
The above regulations apply only to ordinary non-defense extensions. In case of new consumer building projects bearing a preference rating of A-5 or better, we are permitted to use such rating in placing orders for material necessary to serve such projects without prior approval from the War Production Board, although this does not guarantee that the material will be immediately available.  
Nothing in the above regulations applies to buildings already connected to our distribution system and which are piped or wired but are not now receiving service because of vacancy or for other reasons. Service to such buildings may be resumed at any time upon application at our office.  
However, if you are planning to move into a new home or other building which will require an extension of our system to receive service, we suggest that you consult us before making any commitments or taking any action. We can assist you in determining whether or not service can be provided under the new government regulations.  
COMMUNITY PUBLIC SERVICE CO.  
Buy U. S. War Bonds and Stamps

The LETTER BOX  
J. R. Conard, chairman of the Hansford County War Bond and Stamp Sales Committee received the following letter the other day. After reading it the writer decided that if this lady was willing to make a sacrifice, why in the world do people with money refuse to buy bonds or stamps.  
Dear Sirs:  
I received your letter some time ago, but as I did not have the money at that time to buy the full amount of War Stamps that you said was my quota I have waited to get it. I don't have much as I am a widow 60 years old and all I have is what I work for, but I want to do my part and I have been buying War Stamps here, but want to buy through your office as I own a little property there (wish I could sell it) and you will find money order in this letter for the three dollars worth of War Stamps and send them in 25c stamps please. Would you mind writing how you are coming along with the stamp sales there so please let me have that many stamps which I am glad to buy.  
Mrs. W. H. Thomason  
1450 Washington St.  
Redlands, California.  
—Won't you buy as many War Bonds and Stamps as you can?

RE-ELECT  
BASCOM GILES  
Commissioner  
of the  
General Land Office  
HEAR HIM  
Friday 8:30 P. M.  
Texas Quality Network  
WFAA—WBAP—WOAI—KPRC

Campbell  
Tailor Shop  
—Dri-Sheen Cleaning—  
Suits Made To Measure  
\$20.00 and up.  
Phone 113

BOYER & ARCHER  
Attorneys at Law  
Perryton, Texas

EYES  
EXAMINED  
GLASSES  
FITTED  
DR. G. P. GIBNER  
McLain Bldg. Spearman

DR. J. P. POWELL  
Eye, Ear, Nose Throat  
—Specialist—  
Glasses Fitted, Tonsils and Adenoids Removed.  
IN SPEARMAN  
JULY 29TH  
—Office Dr. GOWER—

WESTERFIELD  
Truck Line  
Connections to all points  
AMARILLO - SPEARMAN  
Third Morning delivery  
From St. Louis and Kans.  
City. 2nd morning delivery  
from Fort Worth - Dallas  
PHONE 195

Frank M.  
TATUM  
—Attorneys at Law—  
DALHART

DO YOU  
STEAM?  
Expert Repair Service  
Let us check your anti-  
freeze—no obligation to  
buy at all.  
McCLELLAN Chevrolet

HANSFORD COUNTY

# No. 24 Says

Honest Bill Miller (Lieut.) has been moved to Fort Leavenworth, Kansas. Write Lt. Miller 742 MP Bn. Fort Leavenworth, Kans.

Lt. Jasper E. Gerber ASN 0-278453 Post Utilities Office APO 829 care of Postmaster New Orleans

Carl Hutchison is improving nicely from burns received last week. He is now able to walk.

Add this name to your list: Pvt. Lee M. Buchanan Co. C, First CWS Tr. Bn. Edgewood Arsenal, Maryland.

Edna Peters, sister of Mrs. A. McKay, of Los Angeles is visiting in Spearman.

Mrs John Bishop, returned recently from a trip to Canyon to visit her mother.

Butch Hale and son Seldon, visited friends in Spearman last week. Butch and family now live in Throckmorton, Texas where he operates the Texan theatre.

Pfc Clyde H. Longley Anti Tank 35th Inf. Camp Barkley, Texas

10 percent for War Bonds is not much to insure 100 percent freedom.

Carl P. Cockrell, former merchant of Spearman, died July 9th at his home in Hereford.

Pvt. Harland Roper ASN 38077-383 Co. A 102nd Med. Reg. APO 960 care of Postmaster San Francisco California.

Mrs Bob White and sons of Nacogdoches, Texas are visiting her parents Mr and Mrs R. E. Burran, Sr.

I am glad that Congressman Gene Worley was ordered back to congress. We need representation in Washington now more than any other time. Several of his friends in this county are carrying on his campaign and ask that you give due consideration to his candidacy this July 25th.

His opponent, Lynn Miller, of Pampa, did not file for that office in Carson county, and it is rumored that he failed to file in

## Our Great America by Tryon



THE AMERICAN STEEL INDUSTRY IS PRODUCING MORE STEEL TODAY THAN ALL THE MILLS IN GERMANY, ITALY AND JAPAN COMBINED.

### BASCOM GILES SEEKS RE-ELECTION

Bascom Giles, Commissioner of the General Land Office, began the 2nd week of his campaign for re-election, stressing the importance of experience in the office he now holds.

Commissioner Giles asks for your vote and consideration in the coming primary July 25th.

Too much money may go to a man's head; but it generally goes to a woman's back.

You'll always find that the man of the hour has made his plans for years.

### BLODGETT NEWS

Mrs John Kenney, Kathleen, J. M. and Miss Leona Emmick enjoyed a pleasant evening at Lake Fryer Sunday.

Callers in the Blodgett home Monday were Mrs Sid Beck, Texas, Mrs Edd Beck, Mrs John Mrs Marietta Hughes and baby, Mrs Oxford from Sulphur Springs

Kenney, J. M. and Kathleen. Mrs Ralph Blodgett and Mrs Merle Beck were shoppers in Spearman Monday.

Mrs Ralph Blodgett visited in the A. D. Reed home Sunday afternoon. Little Dennis Junior is doing fine.

Mrs W. M. Deck and daughters were callers in the Powell home Sunday.

Mr and Mrs L W Austin and Frank Austin are here attending to their harvest.

Kathleen and J. M. Kenney spent Thursday night with Maxine and Byron Kenney.

Mrs Sid Beck and family attended the picture show in the city Sunday.

E. H. Brainard has been critically ill for several weeks at his home in Canadian.

Mr and Mrs E. S. Uptergrove called on Mrs J. M. Blodgett Wednesday evening.

### OSLO NEWS

Morning Worship at the Oslo Lutheran Church next Sunday, July 19, will begin at 11:30 a. m. Sermon Theme The Present Day Significance of Jesus' Warning Concerning the Leaven of the Pharisees and Sadducees. Math. 19:5-12.

The Sunday school will begin at 10:30 a. m.

H. C. Hjortholm, pastor.

The Luther League of the Oslo Lutheran Church met at the home of Mrs Clara Stedje last Sunday evening. The program topic was "A Bible 4-H Club."

Mrs Gordon Stedje and Mrs H. C. Hjortholm presented the topic After the program lunch was served and a social hour followed.

The wheat harvest is fast being completed here. The farmers are thankful for the good weather conditions which have permitted for two weeks. There is still some barley that is not harvested.

Mr and Mrs J. R. Morgan from Mosquero, N. Mex., and their two children, J. R. and Jerry were week-end guests at the Emil Knutson home last week. On Sunday evening they and Mr and Mrs Knutson and Kathryn called at the Rob Alexander home.

Mrs Clara Stedje, Marie Stedje and Mr Heshey called on Mr and Mrs Jack Christofferson last

Sunday afternoon. Mrs Christofferson is a niece of Mr Hershey. Mr and Mrs Robert Alexander went to Colorado last Wednesday to visit their son Robert who is attending a summer school for boys near Colorado Springs. He has completed the first semester of the school but his parents plan to have him stay for the 2nd term. Mr and Mrs Alexander plan to be present for Parent's Day at the school.

Sammie Swim, who works for Rob Alexander on his ranch near

Kerrick, Oklahoma visited Mr and Mrs Alexander and other friends here on Sunday. Several of the boys who went for Emil Knutson went to Mexico last Sunday to see their country before they return their homes near Clifton, Tex. Now that harvest is on there will be many who will take some sort of a vacation but these trips will be short because of the rubber situation which makes it imperative to save tires as much as possible.

## Vacation Needs

THERMOS JUGS, Gallons, Quarts and Pints—  
Cameras, film,—First Aid Kits—Polaroid glasses  
Sun glasses and Goggles—Sun tan lotions. Shop  
the Spearman Drug before you leave on that vacation to insure your comfort.

## Spearman Drug Co

—Air Conditioned For Your Comfort—  
PHONE 12 Rexall Store Spearman

## WALL PAPER

We have a large stock of patterns to select from. Come in and see them. Prices Right.  
See us for picture framing, paint, and all Glass of any make.

## Daley Glass Shop

Perryton, Texas

Let's Elect Our Own

# ERNEST O. THOMPSON

## Railroad Commissioner

A TRUE AND LOYAL FRIEND OF THE GREAT PANHANDLE!

HE DESERVES YOUR VOTE JULY 25

(Political Adv.)

I WILL SELL THE FOLLOWING AT PUBLIC

# Auction

SALE STARTS 2 p. m. SHARP  
Wednesday July 22

AT FARM OF E. T. READ ON Wallace Abell Place, 1 MILE NORTH OF HOLT SCHOOL OR 12 MILES South West of SPEARMAN.

18 HEAD OF JERSEY COWS, Raised by myself, Not ordinary stock

One good Black Cow Four Years old.  
One Light Jersey Cow 5 Years old  
One Brown Jersey Cow 3 Years Old  
One Yellow Jersey Cow, 4 Years old  
One Jersey Bull, 2 Years Old. Registered on both sides.  
One Light Jersey Cow 3 Years Old  
One Heifer Jersey, extra good 3 Years old  
One Yellow Heifer Jersey 5 Years Old  
Three Heifer Springers, good individuals 2 Yers old  
One White Face Heifer — One Yellow Calf — One Roan Calf

THE FOLLOWING HOGS

Two Spotted Polandchina's Heavy with pigs  
One Boar, this is an extra good animal  
One Borro, will make a fine animal to butcher weigh about 250 lbs.

THE FOLLOWING FARM MACHINERY

One Alis-Chalmers Tractor, Complete with 2 Listers. Power Lift. Power Take off. All Planter attachments.  
One 20 ft. Disc Drill One 10 ft. One Way  
One 10 ft. Tandem Disc One 10 ft Dammer  
One Good Separator  
One Heavy 2-wheel Trailer, Good Rubber  
One Tight 2 wheel trailer  
One 1928 model Chevrolet truck, good 10-ply 6x32 tires.  
One Stack of Millett — 1 stack of Sorghum — 1 stack baled straw  
Also One Kitchen Cabinet.

# E. T. READ

Auctioneer, Archa Morse Clerk, C. A. Gibner



HARLEY SADLER

SPEARMAN . . .  
3 NIGHTS ONLY  
Starting  
THURS. JULY 30TH



All New Plays, Revues & Vaudeville, Featuring the Famous Plunkett Family.  
Opening Play . . .  
"DON'T RUSH ME"  
Program changes nitely  
Ausp. Hi School Band  
Adm. Child 9 cents  
Adults 30 cents  
Res. seats 10 & 20 c extra including tax  
DOORS OPEN 7:30  
Curtain 8:30

# Eugene Worley

## Goes Back To Congress

AT THE REQUEST OF PRES. ROOSEVELT

Congressman Eugene Worley sent word last week from a far-away port in Australia that he would return to Washington in compliance with a directive issued by the President, calling all members of the House and Senate who are on war duty, back to Congress.

It will require a few weeks for Gene to reach American shores but as soon as he does he will head straight for his district to talk over the war situation with you before resuming his duties in Washington.

Gene has been aboard a U. S. Aircraft Carrier at Pearl Harbor and off the Coast of Australia for the past six months. He volunteered his services to his country when he voted for war—just like he told you he would. He did what his predecessor, Marvin Jones, did in World War I, and what Senator Tom Connally did in 1917.

When he enlisted in the Navy in January, Gene said he would return to Congress when the President called him, and he is keeping that promise, too. He will return with a vast amount of first-hand information of this war that will be helpful in shaping our future course.

Gene will not be back in time to ask you for your vote, but his friends ask you for him.

Let's Make It A Landslide For Worley This Time.

## Vote for Gene Worley FOR CONGRESS

This Ad Paid for by Hansford County Friends of Gene Worley.