

Over Million Bushels Wheat Harvested In County

Best available shipping and storage records indicate the 1940 wheat crop at least amounts to a little better than a million bushels. Shipping records show 325 cars of wheat averaging 16,000 bushels per car have been shipped from Spearman. So far this season at Morse, only 8 cars have been shipped. According to the information available at Bernstein, Gruver, and McKibben, approximately 60 cars have been shipped.

In the matter of storage, records indicate 125 cars stored at Gruver, 125 cars stored at Spearman, with 18 to 30 cars stored at Morse and Bernstein. In terms of bushels, the 1940 wheat crop secured to date would be about 1 million bushels. It is estimated that wheat stored on farms plus the remaining wheat to be harvested will amount to nearly one and one half million bushels. Records indicate that the Spearman area will harvest 2-3 of the entire county yield. This is exactly opposite to the harvest for last year when Gruver and Morse harvested the bulk of the grain.

H. L. Heard, local Santa Fe Agent, has estimated the total grain shipment from Spearman after the stored grain has been shipped to amount to more than 700 cars. Mr. Heard and other authorities in the county believe that the total shipment from other points will amount to approximately 200 cars.

R. L. McClellan of the McClellan Grain Co., said that the grain this year is as nearly perfect as any he has ever seen in his many years in the grain business.

The test shows that wheat is weighing between 60 and as high as 64-2 with a protein content of about 15 to 17 percent. The yields vary, but most fields show between 15 to 20 bushels. However, quite a bit of 25 to 30 bushel wheat has been brought in.

A number of farmers have finished cutting and are beginning work this week with plows. Around 90 percent of the wheat will go into the government loans, it was estimated this week as the price of wheat stayed at a low level. More than 100 applications for loans have been made at the county Agricultural Conservation Association office Wednesday of this week.

AGED CITIZEN PASSES AWAY

J. P. Haralson, 70 years old, passed away at his home here in Spearman at 2:23 p. m. after a long illness.

Funeral services conducted by Rev. Matthew Doyel will be held this afternoon at the Union church. Burial will be at Childress, Texas Friday at 2:30.

WILL SPEAK HERE SATURDAY

E. T. (Dusty) Miller, candidate for congress of Amarillo, will speak in Spearman at 5:30 p. m. Saturday July 13. Mr. Miller will review his campaign and outline his policy for office of U. S. Congress. Miller has a reputation as a talented speaker, and a brilliant professional man. He claims he is a farmer in addition to his regular profession, and does own and manage a couple of farms in the Panhandle of Texas.

Mr. and Mrs. J. H. Hulme of Pampa visited with Mr. and Mrs. W. J. Miller and family Sunday.

COMING ATTRACTIONS ELLIS THEATRE PERRYTON, TEXAS

July 11-12 "The Hunchback of Notre Dame" with Chas. Laughlin, Maureen O'Hara.

July 13 "North of the Yukon" with Charles Starrett, Linda Winters.

July 14-15 "Primrose Path" with Ginger Rogers, Joel McCrea, and Marjorie Rambeau.

July 16-17 "Girl in 313" with Florence Rice, Kent Taylor and Lionel Atwill.

July 18-19 "Grand Ole Opry" with Weaver Brothers and Eldiv.

July 20 "Lucky Cisco Kid" with Cesar Romeo and Mary Beth Hughes.

GRANDPA J. C. SANDERS BURIED AT HOLT JULY FIFTH

Hundreds of friends from over the North Plains area and relatives of Grandpa J. C. Sanders gathered at the Union church Friday afternoon July 5th to pay their last tribute of love and respect to the Christian life of another of Hansford county's pioneer citizens.

Grandpa Sanders died at his home in Spearman at 8:55 a. m. Thursday July 4th. He had been an invalid and confined to his bed under the care of a trained nurse for seven months.

Rev. A. F. Loftin, former pastor of the Baptist Church of Spearman, now pastor at Estilline, Texas, officiated at the funeral services. Rev. Loftin had been a devoted friend of the deceased for several years, and it was at the deceased request that Bro. Loftin came to read the funeral services.

A mixed chorus composed of Messrs Wm. E. McClellan, Fred J. Hoskins, P. A. Lyon, A. F. Barkley, Mesdames J. B. Cooke, C. A. Gibner and Miss Bethel Long and Miss Helen Richardson, sang several hymns, favorite songs of Grandpa Sanders during his lifetime.

Interment was at the Holt cemetery with Rev. Loftin reading the graveside services.

Grandpa Sanders numbered his friends in this section of the country by those who had met him. In his younger day he was one of the outstanding civic and religious leaders of the Panhandle country. He was known far for his wholesome philosophy of life and spent many of his useful years of his life extending advice to his friends.

Julius Carroll Sanders was born near Columbus, Georgia, January 10, 1855, died July 4th, 1940 at the age of 85 years, 5 months and 24 days. Came to Texas in 1874 with his mother and brothers and sisters. His father having died in 1861. They settled in Milam county, Texas and still later he located in Bell county near Holland, Texas. Here he met and married Miss Florence Archer. To this union 11 children, six boys and five girls were born. Those preceding Bro. Sanders were Emmett Carroll, Susan Clara Sanders, Mrs. Fay Jones, Mrs. Robbie Shelton and his wife, Mrs. J. C. Sanders.

Bro. Sanders came to this country in 1900 and settled on the old home place in April of 1901. He was among the very first wheat raisers of the North Plains. He took deep interest in the social, political and economic affairs of this section. He was a builder and a peace maker as evidence of this fact people at a distance of 100 miles came and sought his advice.

As a Christian leader Bro. Sanders was born again in his 21st year. He entered at once into active service in the Christian life even before he was baptized into the fellowship of the old Post Oak Church in Bell county, near Salado.

One of his first services as a Christian was teaching of a Sunday school class. This kind of service he kept up until his health failed him. He helped organize one of the first Sunday Schools on the plains. Bro. Sanders was a leader in the organization of the Baptist church at old Hansford which was the First Baptist church in the county. Later, he was active in the Baptist church at Blodgett, and still later moving his membership to Spearman where it remained until the day of his death.

Bro. Sanders fell on to sleep Thursday morning at 8:55. He was a great sufferer for months. He craved death. His going was like a child going to sleep on its mother's bosom.

Those left to mourn his home going are: Meritt, Walter, Layne Rex, Fred, the boys who all live at or near Spearman. The daughters Mrs. Ed Taylor of Kaycee, Wyoming, and Mrs. May Jones of Spearman, and 23 grandchildren and 1 great grand child.

BIRTHS

Mr. and Mrs. Charles Newcomb announce the arrival of Charles Lindon Newcomb, born July 5th and weighing 6 1-2 pounds.

WORLEY HERE CAMPAIGNING

Eugene Worley of Shamrock, whom many people have recently said was the most discussed candidate in the race for Congress to succeed Marvin Jones, was in town this week renewing friendships and making new ones.

Worley, 31 years old, is one of the youngest of the 12 candidates who have announced for Congress and at the same time is perhaps the most experienced law-maker in the field, having represented the 122nd legislative district comprising Gray, Wheeler, Donley and Collingsworth counties in the state legislature at Austin for the past 6 years.

SEE NO. 5 on Page 2

Absentee Ballots Ready

County Clerk Fred Hoskins, announces that absentee ballots for every precinct in the county are available. County democratic chairman Lee McClellan urges all Hansford citizens who will be away from home on election day to cast their vote now.

SHOWER AND HEAT

Despite a shower that fell on Wednesday afternoon recording a moisture fall of .06, the heat wave recorded the July high of 109 in the shade said F. W. Brandt, U. S. Weather Observer.

Methodist Church Is Now Air-conditioned

Rev. Swim has just added a new, modern, cool air-conditioner this week to the Methodist church for the benefit of all church goers.

This conditioner has one of the largest fans that has ever been made and is guaranteed to keep the building as cool as an ice box. And according to Bro. Swim there is no need for anyone to stay away from church in fear of being blown away.

Converse Makes Strong Bid For Farm Vote

One of the 12 men running for congress of whom more will be heard in the next three weeks is R. V. Converse of Spearman. Calling himself the "farmer-candidate", Mr. Converse has been too busy with his wheat harvest to do much campaigning thus far. But he has had time to get out for a few rallies and announces that he will campaign in earnest during the remaining time.

Active for a number of years in farm organizations and in the Townsend Old Age Pension clubs, Mr. Converse is depending on endorsements from these for his campaign foundation.

Summarizing his platform, Mr. Converse says he is for rapid completion of the armament program, parity prices for farm products, land for dispossessed farmers, opportunity for youth, jobs for the unemployed, retirement of the aged on federal annuities, and permanent recovery.

"I am a farmer, live on my See No. 7 Page 8

From Speech of Jones July 1st 1940

At the close of the decade ending with 1932, what did the farmers of America have?

They had the Farm Board and the panic. What has been done for them since that time?

- 1) The Soil and Water Conservation program.
- 2) The lowest farm interest rates in our history.
- 3) Rural electrification.
- 4) Marketing Agreements
- 5) Commodity loans
- 6) Parity Payments
- 7) Research into new uses and new markets.
- 8) The Stamp Plan and distribution of surplus commodities.

Six million farmers are voluntarily cooperating in the various wings of the program. Would anyone advocate the repeal of any of these acts?

Mr. and Mrs. M. E. Smith are the grandparents of a 5 lb. girl born July 4th to Mr. and Mrs. Leo Smith of Hutchinson, Kansas. Both parents are former residents of this city.

CURTIS DOUGLASS WILL SPEAK HERE JULY EIGHTEENTH



Curtis Douglass of Panhandle, candidate for state senator from the 31st senatorial district, will speak at 4 o'clock Thursday afternoon, July 18th, in Spearman and will bring his candidacy before Hansford county voters.

In campaigning over the 31st district, composed of 26 counties Douglass reports that he has received much encouragement. He made the race for state senator 4 years ago, and a shift of a few hundred voters would have enabled his nomination and election.

Around 50,000 votes were cast in the 1936 election, and the politicians said that he "didn't have a chance." In the intervening years hundreds of persons have told him they voted against him because of that talk today they are among his ardent supporters.

Douglass is known to hundreds of persons in Hansford county, as he has served in an official capacity, both as district attorney and as district judge.

His friends urge that as many people as possible turn out for the address Thursday afternoon, July 18th.

ACCIDENTS

Injuries and accidents taking their toll during the last 10 days in and around this county have caused a great deal of disturbance and alarm.

Although most of the accidents did not result in serious disabilities to their victims they were bad enough at the time to give everyone a scare.

Harry Shedeck, well-known Hansford county farmer, received severe lacerations and bruises about the head and legs when he accidentally collided with a truck driven by Chester Hughes last Friday night.

The accident happened on the elevator row. Mr. Hughes was driving on his side of the street and Mr. Shedeck was walking on the same side with his back to the car.

He suddenly cut across the street, although Mr. Hughes turned his car quickly, he was unable to prevent it from striking Mr. Shedeck on the side and knocking him over. Mr. Shedeck was immediately taken to Dr. Gower's office, then rushed to the Borger hospital for treatment. He was brought back the next day, and at this time is able to be up and around, and it is likely that his complete recovery will be soon.

During the first part of last week, Mr. Charley Jackson, well-known Hansford county resident and farmer had 20 stitches taken in his leg as the result of a severe cut from his combine. He is recuperating as rapidly as can be expected.

Mr. John Fisher who has been working in a wheat field near Gruver got his hand caught in a combine and received painful injuries before he could get help. Dr. Gower treated him, and he is getting along fine at this time.

MRS STEED ILL

Van Earl Steed received word Friday of last week that his mother who is one of the pioneer residents of Groom, Texas was seriously ill. Mr. Steed accompanied his mother to Dallas where she was entered in the Baylor hospital. Her condition Wednesday of this week was unchanged, with little hope for recovery.

MAX BOYER GIVEN WARM RECEPTION BY HOME FOLKS

Max Boyer, candidate for the state senate, spoke to a large crowd of 'home folks' here on Monday evening.

"It is a pleasure," he said "to face the people I have served the past four years in the legislature—and with a record that is so clean and wholesome it seems that the candidates for the Senate in this race have agreed on many of the vital issues.

"If one can judge by the text of talks from radio and from speaking platforms, all candidates want cooperation in enacting needed legislation that will pay our obligations to aged, the blind, the dependent children and to our teachers. The records show that I have never been a member of a minority block which has impeded legislation for the benefit of our people and if you elect me state senator from this district you will not find me blocking measures to pay our social security obligations. See No. 2 Page 4

All Risk Wheat Insurance Program

The 1941 all-risk wheat crop insurance program is underway over most of the Texas wheat section with only a few county AAA offices not yet accepting applications.

More than 100 county offices have received their wheat acreage allotments for 1941 and are accepting crop insurance applications with prospects bright for greatly increased participation during the program's third year of operation, according to E. R. Duke, state crop insurance supervisor.

"Better understanding of the program on the part of the producers and proof of the soundness of wheat crop insurance assure us of a substantial increase in participation this year," the supervisor added.

Crop insurance rates are calculated on an actuarial basis with the rates varying for different farms and different counties according to crop losses experiences and yields in those localities, Duke explained.

Near All-time Heat Wave Hits County

One hundred and eight in the shade according to F. W. Brandt weather observer, is near the all-time record in Hansford county. The record was hit on Tuesday of this week. The all-time heat record is 111 in the shade and was recorded about 3 years ago, according to Mr. Brandt.

Goodrich Gives Radio Schedule

reports from over the district become more favorable than ever, Lewis M. Goodrich, Shamrock, candidate for Congress, is still carrying on his house-to-house campaign when he finds time between radio talks and appearances at rallies over the district.

Goodrich still has 8 more talks over the radio, three from KPDM, Pampa, and 5 from KGNC, Amarillo. His talks from Pampa will be from 12 to 12:15 p. m. July 16, 18 and 19.

His KGNC times will be from 6:30 to 6:45 a. m. July 22 and 24 and 11:45 to 12:00 July 23, 25 and 26.

Goodrich remains reservedly optimistic as friends volunteer reports, both in conversation and in letters, that he is running strongly and is gaining all over the district.

Hundreds of men who have worked with Goodrich on grand juries and in other services in district court have assured him that they think he is the man for the job and that they are actively supporting him.

A farmer of Gray county, a former grand juror with Goodrich, recently wrote, "I think Mr. Jones has done a lot for the people while in office. He has done everything but make it rain and here is hoping you will be the rain maker."

Roy Lee Jones, Jerry Daniel and Perren Lyon attended the Anvil Park Rodeo in Canadian July 4th.

COME TO SPECIAL SERVICES

The Methodist church and Baptist churches voted last Sunday to hold co-operative services Sunday evening through the remainder of July and August alternating with both the preaching and the services, with Rev. Swim preaching at the Baptist Church every other Sunday night and Rev. Doyel preaching at the Methodist church in between times. The first of these services is to be at the Methodist church next Sunday evening with Rev. Doyel preaching.

It may look on the surface that the preachers are wanting to do what about 75 percent of the members are doing and that is to take out on part of the work during the hot season, but on the

Rev. Aln Reed, son of Mrs. Geo. Reed of Spearman and pastor of the Methodist Church at Lexington, Texas, is here visiting and will preach for us at our Union service at the Baptist church this coming Sunday night. I am sure you will want to hear him tell friends and let's give him a full house.

contrary, we are hoping that this kind of service will stimulate the attendance of all the people and will furnish a greater inspiration for preachers and all to work harder.

We cordially invite and earnestly urge all our members and friends and the public at large to attend these special services.

Any worthwhile institution in any community has the right to the cooperation of all who reap its benefits. The school demands this cooperation through taxation and asks for your moral support without which it could not be what it is. Other institutions also demand your support, but the churches which are responsible in a large measure for most of the things that are most valuable can only ask for your voluntary cooperation. Are we unfair in asking for it? Are you being fair to yourself, your family, your community & our Creator when you fail to give your support to the churches? Would you want the churches taken out of your community? Out of our Nation? Are you sure your answer is NO! Then what are you doing to keep them here?

We urge you to come and help us! signed Matthew Doyel and W. B. Swim.

TOM ELLZEY PARTY PLANNED FOR 19TH

In preparing for the biggest and best amateur rodeo ever held in the Panhandle country, Tom Ellzey and his fine boys plan a tour of practically every city in the entire Panhandle country, both to invite guests to the party to be held at the L-Z ranch headquarters on Wolf Creek, and to invite the voters of this section of the state to vote for Tom Ellzey for Congress. Tom Ellzey and Lawrence Ellzey, the singing cowboy will start on their tour Friday July 12. The itinerary calls for the two Ellzey's to be in Spearman and Gruver on Saturday July 13. They will be in Spearman at 8:30 a. m. and will give a program on the main street and invite one and all to attend the Neighbors Day rodeo and program which will be held July 19. Tom and Lawrence will go from Spearman to Gruver and will give a program at Gruver at 9:30 a. m. Saturday July 13.

One of the features of this years rodeo and neighbors day program at the Ellzey camp and ranch will be a free John Snider barbecue and banquet. Another feature will be the Neighbors day address by Dr. Angie Smith, pastor of the First Methodist Church of Dallas, Texas. Another splendid talk will be given by Judge James I. Phelps, until recently of the supreme bench of the state of Oklahoma.

The annual rodeo will be held on this date, in which the youngsters of the boys camp and amateur cowboys of the North plains country participate. The rodeo has earned the reputation of being one of the most interesting of any in this section of the state.

Mr. and Mrs. Walter Wilmet and Mr. and Mrs. Roy Wilmet were in Canadian Thursday.

L. J. MILLER

politics and war this not had a chance for interesting reading for months. Now comes McClellan and his

McClellan still has of spirit in his system, he witnessed a couple of crackers they prob-

If you are past 40 you will remember you was a lad the fire-

contrary, we are hoping that this kind of service will stimulate the attendance of all the people and will furnish a greater inspiration for preachers and all to work harder.

We cordially invite and earnestly urge all our members and friends and the public at large to attend these special services.

Any worthwhile institution in any community has the right to the cooperation of all who reap its benefits. The school demands this cooperation through taxation and asks for your moral support without which it could not be what it is. Other institutions also demand your support, but the churches which are responsible in a large measure for most of the things that are most valuable can only ask for your voluntary cooperation. Are we unfair in asking for it? Are you being fair to yourself, your family, your community & our Creator when you fail to give your support to the churches? Would you want the churches taken out of your community? Out of our Nation? Are you sure your answer is NO! Then what are you doing to keep them here?

We urge you to come and help us! signed Matthew Doyel and W. B. Swim.

TOM ELLZEY PARTY PLANNED FOR 19TH

In preparing for the biggest and best amateur rodeo ever held in the Panhandle country, Tom Ellzey and his fine boys plan a tour of practically every city in the entire Panhandle country, both to invite guests to the party to be held at the L-Z ranch headquarters on Wolf Creek, and to invite the voters of this section of the state to vote for Tom Ellzey for Congress. Tom Ellzey and Lawrence Ellzey, the singing cowboy will start on their tour Friday July 12. The itinerary calls for the two Ellzey's to be in Spearman and Gruver on Saturday July 13. They will be in Spearman at 8:30 a. m. and will give a program on the main street and invite one and all to attend the Neighbors Day rodeo and program which will be held July 19. Tom and Lawrence will go from Spearman to Gruver and will give a program at Gruver at 9:30 a. m. Saturday July 13.

One of the features of this years rodeo and neighbors day program at the Ellzey camp and ranch will be a free John Snider barbecue and banquet. Another feature will be the Neighbors day address by Dr. Angie Smith, pastor of the First Methodist Church of Dallas, Texas. Another splendid talk will be given by Judge James I. Phelps, until recently of the supreme bench of the state of Oklahoma.

The annual rodeo will be held on this date, in which the youngsters of the boys camp and amateur cowboys of the North plains country participate. The rodeo has earned the reputation of being one of the most interesting of any in this section of the state.

Mr. and Mrs. Walter Wilmet and Mr. and Mrs. Roy Wilmet were in Canadian Thursday.

DAY
one, th
untain
y the fr
ho were
Of cour
and the
but what
man sound
to this w
clothes ar
there ought
or them in
funniest
ned in Bur
Friday of
us turned
at about 6
er about 6
way shudd
im to turn
him if he
103 in the
ch to suit
Word had
kinda warm
afternoon.
they would
conditioner
ery
G U
at machine
war condit
ed tractors
ow on the lo
Clellan
Co.
war
le
Every Other
es. SAME.
mer-owned bu
r your use th

Successors to The Hansford Headlight
Published Thursday of Each Week
PANHANDLE PUBLISHING COMPANY, INC.

BILL MILLER, Editor and Manager
Paul Loftin, Assistant Editor and Foreman

Entered as second class matter on November 21, 1919, at the post-office at Spearman, Texas, under the Act of March 3, 1879.

NOTICE TO THE PUBLIC—Any erroneous reflection upon the reputation or standing of any individual, firm or corporation that may appear in the columns of The Spearman Reporter will be corrected when called to the attention of the management.

All Subscriptions Must Be Paid In Advance
\$1.50 per year — 80c 6 months — 50 3 months

CLASSIFIED ADVERTISING

First insertion 2c per word, 1c per word for every issue thereafter. Card of Thanks 10c per line. Display rates on request.

R. V. Converse Says:

It appears that we are to have no war at this time or in the near future, and there are those who will be disappointed, however, they will be comforted by large orders for preparedness, at fancy prices, but the poor lonely farmer is being told that prices must remain low on farm products so that the idle millions can eat. Some of the farmers are scraping the seals from their eyes and will cast their vote this time for a Farmer for Congress.

The entrance of Wilkie into the political field is going to make many people who were opposed to the new deal turn back and accept the Democrat party as their standard bearer for 1940, they rather have Roosevelt and the New Deal than a man who has Utility written all over him.

The ewriter has just about finished harvesting and after trying to stretch one dollar out so it will do the duty of three, has just decided that it is a good bit like trying to take one pill three times a day, it just can not be done.

The congressional race is a

little like the weather, commencing to warm up.
Yours,
R. V. C.

PANHANDLE-PLAINS POPULATION

The 26 counties of the Panhandle Plains, composing the 31st senatorial district, had a population of 229,966 compared with 238,618 in 1930 and 114,577 in 1920.

The 18th congressional district, formed of the 26 counties plus Cottle and Motley counties, had 242,041 in 1940, compared with 254,825 in 1930 and 125,585 in 1920.

The 31st district lost 8,652 population the past 10 years and the 18th congressional district lost 12,784.

The 7 counties had gains as follows: Potter 9,816; Deaf Smith, 70; Gray, 1,757; Hutchinson, 4,206; Moore, 2,878; Parmer, 10; Randall, 112. The total gain in the 31st district for these 7 counties was 18,849, while the other 19 counties lost 27,501, giving a net loss of 8,652.

These figures show some shift in population for the 26 counties. In 1940 the 7 counties with gains had 122,341 population; the 19 counties with losses, 107,625; total 229,966. Ten years

TOM L. BEAUCHAMP

(Of Tyler—Formerly of Paris—
Was Secretary of State in 1939)

JUDGE COURT OF CRIMINAL APPEALS
OF TEXAS

CANDIDATE FOR FIRST FULL TERM

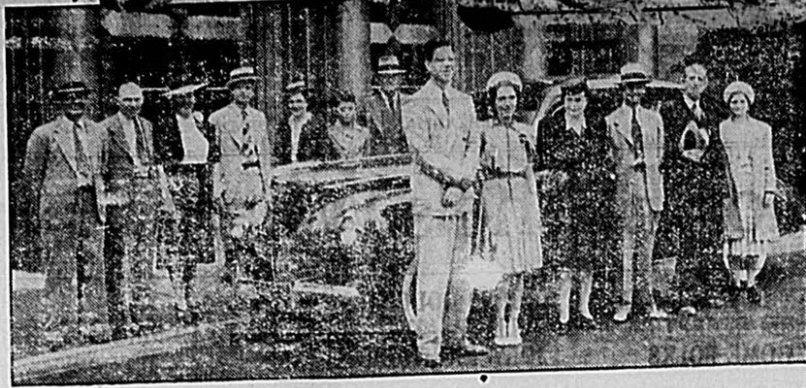

R. W. Morton (extreme right, rear) of R. W. Morton Company, local Ford and Lincoln-Zephyr dealer, and Bobby Morton, recently went to Detroit and took part in a driveaway of Lincoln-Zephyr cars. This picture shows a group of Lincoln-Zephyr customers in front of the Ford Rotunda, starting a trip through the Ford and Lincoln plants.

ago the 7 counties had 103,492 population; the 19 counties 135,126.

Additional activity in Amarillo, Borger, Pampa and Moore county accounted for nearly all the gains as the increase in Randall, Deaf Smith and Parmer totaled only 200. In fact it is probable that Randall county would have decreased had not it been for the growth of South Amarillo, which extends over from Potter county.

Texas now has 21 congressmen. Twenty-one times 242,000 would give a state population of 5,082,000. Texas had 5,600,000 people 10 years ago and should go beyond 6,000,000 this year. This could mean that the 18th congressional district will have to add a few more counties in the next reapportionment.

—Panhandle Herald, Texas.

—NO. 5

Prominently mentioned for the Speakership of the state house of representatives for 1941, Worley without an opponent for his 4th term in the Panhandle legislative post, tendered his resignation to Governor W. Lee O'Daniel and announced his candidacy for Congress when President Roosevelt recently named Marvin Jones to the federal bench. The Shamrock legislator said he did not believe a man should make a race for a public office while occupying another office, which is something in the way of a precedent as Texas politics go.

Rearred in a country town, Worley has the interests of the average man at heart. In six active years as a member of the state legislature he has fought his hardest battles for the farmer, the laborer and the schools. That his record on farm legislation, education, social security and old age benefits has met with

approval of his home folks is attested by the fact that not a person in the four counties he has represented at Austin chose to oppose him in his race for a third term two years ago, and no one had announced his intention of running against Worley when he decided to resign several weeks ago and make the race for Congress.

Worley is a unique character in Panhandle politics in that he has never spoken anything but praise for any opponents he has ever had for public office. In his present race Worley said if

he could have personally picked his 11 opponents he could not have selected 11 finer gentlemen than are now seeking the office for which he is a candidate.

After Harvest Specials

Mens Sanforized Kakhi Suits

\$1.89 Per Suit

Mens Haines Athletic Broadcloth shorts, size 28 to 42—FOUR for . . .

Eighty-nine cents

Haines Swiss Ribbed Athletic Shirts size 36-46

Four for 89c

Mens Rayon Anklets Fancy Patterns

10c

SALE ON TOWELS

Extra Large double bath towels, 59c Value

5 for \$2.45

22x40 Towels, good quality, FIVE for only

95c

SILK DRESS SKIRTS

\$2.95 to \$6.95

Ladies Hats, Value \$2.95 your choice for

98c

Spearman Dry Goods

ROY RUSSELL

SAMPLE BALLOT

I AM A DEMOCRAT AND PLEDGE MYSELF TO SUPPORT THE NOMINEE OF THIS PRIMARY.

For UNITED STATES SENATOR:

Tom Connally of Falls County
A. P. Belcher of Erath County
Guy B. Fisher of San Augustine County

For GOVERNOR:

W. Lee O'Daniel of Tarrant County
Harry Hines of Wichita County
Jerry Sadler of Gregg County
Miriam A. Ferguson of Travis County
R. P. Condron of Cameron County
Ernest O. Thomson of Potter County
Arlon B. Cyclone Davis of Dallas County

For LIEUTENANT GOVERNOR:

Coke R. Stevenson of Kimble County
Chas. Lavergne Somerville of Dallas County
Alton M. Mead of Tom Green County

For COMPTROLLER OF PUBLIC ACCOUNTS:

Clifford E. Butler of Harris County
Geo. H. Sheppard of Nolan County

For STATE TREASURER:

Harry McKee of Travis County
Charley Lockhart of Travis County

For COMMISSIONER OF THE GENERAL LAND OFFICE:

Batcom Giles of Travis County

For ATTORNEY GENERAL:

Gerald C. Mann of Dallas County

For SUPERINTENDENT OF PUBLIC INSTRUCTION:

S. R. LeMay of Henderson County
L. A. Woods of McLennan County

For COMMISSIONER OF AGRICULTURE:

William N. Corry of Tarrant County
J. E. McDonald of Ellis County
W. W. King of Sabine County

For RAILROAD COMMISSIONER:

Bryan Patterson of Jim Wells County
Olan R. Van Zandt of Grayson County
Eugene T. Smith of Travis County
Errol Holt of Dallas County
Wm. H. McDonald of Eastland County
Walton D. Hood of Travis County
Charlie Langford, Jr., of Galveston County
Clyde E. Smith of Tyler County
Olin Culberson of Jackson County
John Paul Jones of Rush County
Pierce Brooks of Dallas County
Baker Saulsbury of Potter County
Ross Hardin of Limestone County
John Pundt of Dallas County
John D. Copeland, Jr., of Travis County
Bailey Sheppard of Gregg County
Larry Mills of Dallas County
O. O. Terrell of Brazoria County

For CHIEF JUSTICE OF THE SUPREME COURT:

James P. Alexander of McLennan County
Tuck Chapin of Bexar County
John O. Douglas of Harris County
Richard B. Humphrey of Dallas County
H. S. Lattimore of Tarrant County
Gordon Griffin of Hidalgo County

For ASSOCIATE JUSTICE SUPREME COURT:

John H. Sharp of Ellis County
Wm. Richard Watkins of Tarrant County

For JUDGE OF THE COURT OF CRIMINAL APPEALS:

Tom L. Beauchamp of Smith County
Geo. E. Christian of Burnet County

For ASSOCIATE JUSTICE OF COURT OF CIVIL APPEALS, 7th JUDICIAL DISTRICT:

A. J. Folley of Amarillo, Texas

For CONGRESSMAN 18th CONGRESSIONAL DISTRICT:

Lewis P. Fields of Amarillo
E. T. "Dusty" Miller of Amarillo
Lee McConnell of Pampa
R. V. Converse of Spearman
Tom Ellzey of Pertyton
Allen Harp of Lakeview
Lewis Goodrich of Shamrock
Eugene Worley of Shamrock
James O. Cade of Amarillo
Deskins Wells of Wellington
Henry S. Bishop of Amarillo
Dennis Zimmerman of Tulia

For STATE SENATOR 31st DISTRICT:

Grady Hazelwood of Amarillo
Max Boyer of Pertyton
Curtis Douglass of Panhandle

For STATE REPRESENTATIVE 124th DISTRICT:

Forrest B. Mullins of Stratford
F. Newton Reynolds of Booker
Richard Craig of Miami

For DISTRICT JUDGE 84th JUDICIAL DISTRICT:

Jack Allen of Pertyton

For DISTRICT ATTORNEY 84th JUDICIAL DISTRICT:

W. L. McConnell of Panhandle

For COUNTY JUDGE

A. F. Barkley of Spearman

For COUNTY ATTORNEY:

T. D. Sansing of Spearman

For COUNTY & DISTRICT CLERK:

Fred J. Hoskins of Spearman

For SHERIFF & ASSESSOR & COLLECTOR OF TAXES:

H. L. Wilbanks of Spearman

For COUNTY TREASURER:

May Jones of Spearman

For COUNTY COMMISSIONER, Prec. No. 1:

C. W. King of Spearman
J. C. B. Sparks of Spearman
Fred Linn of Spearman

For COUNTY COMMISSIONER, Prec. No. 2:

John Venneman of Guymon
V. H. Ogle of Guymon

For COUNTY COMMISSIONER, Prec. No. 3:

Gus Olsen of Texhoma

For COUNTY COMMISSIONER, Prec. No. 4:

Coy Holt of Gruver

For Justice of The PEACE, Prec. No. 1:

G. E. Oakes of Spearman

For CONSTABLE, Prec.:

For COUNTY DEMOCRATIC CHAIRMAN:

For DEMOCRATIC CHAIRMAN, Prec.:

This Sample Ballot is Published for your pleasure by Courtesy of H. L. Wilbanks, Candidate Re-election for Sheriff, Tax assessor and collector.

FOR A BETTER CAR AT A LOWER PRICE

See me first

Your Chevrolet Dealer

FIRST IN DEMAND because it's FIRST IN VALUE.

OVER 970,000 1940 CHEVROLETS

built to date!

EYE IT - TRY IT - BUY IT

McClellan Chevrolet Co. Gruver Motor Co.

Spearman Gruver

CLASSIFIED

PIANOS
for balance due. Also
from \$185.00 up.
To Suit Customer
Music Co.
BORGER

D. SANSING
Attorney and Counselor
at Law
General Practice
in Court House
ARMAN, TEXAS

F. J. DAILY
DENTIST
X-RAY
Building Ph. 166
ARMAN, TEXAS

YES
EXAMINED
GLASSES
FITTED
G. P. Gibner
Spearman

GLASS
Cars—installed while
Safety or plate glass
factory patterns.
Errors Re-Silvered
GLASS SHOP
146 Perryton

M. Tatum
Milton Tatum
TUM & TATUM
Attorneys at Law—
Dahart, Texas

Campbell
Color Shop
Shine Cleaning—
Made to Measure
\$2.00 and up.
Phone 113

GOWER, M. D.
Room 205
McLain Building
Ph. 98 Office 33

J. P. POWELL
Ear, Nose, Throat
SPECIALIST
tonsillitis, Tonsils and
adenoids removed.
Spearman Wednesday
July 24
Dr. J. E. Jower

BEAT THE HEAT
EAT WITH
BURL'S CAFE
Refresh for office-
Phone 10

INCOME TAX REPORTS
PREPARED.
All required blanks on file.
BOYER & ARCHER
Attorneys at Law
Ph. 300 PERRYTON

TYPEWRITER & ADDING
MACHINE SALES AND
SERVICE:
Regular trips made to
Spearman each month
For appointments
Phone 140
Borger Typewriter Exchange
Borger, Texas

HOEME PLOWS—See this im-
proved plow and obtain equip-
ment—chisels, especially harden-
ed spring steel sweeps, lister
furrowers, special bolts, seeder
boxes, etc., at our places in
Stinnett, Dumas or Spearman.
Ask us for quantity prices on
cane seed, African millet, Atlas
Sorgo, Alfalfa seed, Hegari, 60-
day Milo, four varieties of Mil-
let, Broom Corn, and all other
field seeds.
R. L. Porter, Grain & Seed Co.

LOOK WHAT WE OFFER
A full line of Chevrolet Cars
and Trucks, genuine Chevrolet
repair parts, Delco Radios for
city or farm homes. Gates Tires
and Tubes and many other stand-
ard lines of merchandise, seat
covers, auto accessories and sup-
plies. And it will cost you nothing
to come in and look at them.
McCLELLAN CHEVROLET CO.
INC., Ask for a Demonstration!
Phone 29

SEE ME for your building work.
Contract, or day work. Esti-
mates free. Cabinet work a
specialty. Call White House
Lbr. Co.—John Bannister.

BRING your Quilts and Blankets
and wash them the Help! Selfy
Way, along with your regular
washing. **OUR CHARGES** are
reasonable. Plenty of **HOT** water
at all times. Your **BUSINESS** is
Appreciated. — Laundry located
North of my home.
O. C. RANEY

IT'S IN THE NAVY NOW—
That genuine best of all lubri-
cants and most economical gaso-
line. Check your government stat-
istics—you will find that Sin-
clair products are used in the
Navy air service of government,
largely to an exclusion of
other products. **IT HAS TO BE**
Good to satisfy Uncle Sam.
Drive in at either of the two
local service stations and fill-up
with Sinclair gas and oil.
HARDIN GRAIN CO.

HANSFORD LODGE NO. 1040
Regular Communications
Second Monday of each
Month at 8:00.
Visitors Welcome.
Paul Loftin, Secretary
Raymond Jarvis, W. M.

NEEDED SUGGESTIONS
Rakes, hoes, lawn brooms, gar-
den plows, lawn mowers. Come
in today and make your selec-
tions. For repair work, see our
mechanical department.

SPEARMAN HARDWARE
Westerfield
TRUCK LINE
Amarillo to Spearman
Connections to all points!
Phone 195

Ride The Bus
For —SAFETY— CONVENIENCE—ECONOMY
—Let Us Help You Plan Your Vacation Trip—
Direct Connections For All America
DAILY SCHEDULES
Panhandle Trailways
SPEARMAN DRUG CO., Agents

POLITICAL ANNOUNCEMENTS
Subject to the action of the
Democratic primary election,
July 27, 1940.

STATE SENATOR—
MAX W. BOYER
CURTIS DOUGLASS

CONGRESS—
DESKINS WELLS
LEE MCCONNELL
R. V. CONVERSE
JAMES CADE

COMMISSIONER PRECT 1
FRED LINN
J. G. B. SPARKS
JUDGE KING

COMMISSIONER PRECT. 2
JOHN VENNEMAN
VIC OGLE

COMMISSIONER PRECT. 3
GUS OLSEN

COMMISSIONER PRECT. 4
COY HOLT

COUNTY TREASURER
MAY JONES

COUNTY JUDGE
A. F. Barkley

SHERIFF
H. L. WILBANKS

STATE REPRESENTATIVE
FORREST B. MULLINS

COUNTY ATTORNEY
T. D. SANSING

COUNTY & DISTRICT CLERK
FRED J. HOSKINS
J. FOSTER VAN SANT

84th DISTRICT JUDGE
JACK ALLEN

DISTRICT ATTORNEY —
W. L. MCCONNELL

NOTICE TO NON-RESIDENT
LAND OWNERS

—NO. 3
has made both in private life
and in the legion work. E. T.
(Dusty) Miller is one of the
smartest and most capable men
in the Panhandle of Texas.
There is no question but what
Miller will get a good vote, and
personally this writer likes his
namesake real well. Allen Harp
is a fine young man, and you
cannot get around that whole-
some grin and shining person-

Report of condition of the
First State Bank
of Spearman, Texas, a member of the Federal Reserve Sys-
tem, at the close of business on June 29, 1940, published in
accordance with a call made by the Federal Reserve bank of
this district pursuant to the provisions of the Federal Reserve
Act.

warrented at... social
security recor... proven a
boom-eering... farmers of
the cotton country to a man are
lining up with the proven state
official who does not have to
make promises, but just calls at-
tention to the record he has made
and asks the voters to believe that
he will continue to make them a
worthwhile state official.

The Representative district of
Max Boyer should get behind the
movement to elect him in the first
primary. Max Boyer is depending
on his people to give him a real
vote, and he has spent most of
his time in the 16 counties out-
side of his district. If we will get
in and carry his district as strong
as we did 2 years ago, there cer-
tainly is a likelihood that Max
Boyer will be elected state sena-
tor in the first primary.

BLODGETT NEWS
Mr and Mrs Archie King and
Grace Bunting and children vi-
sited Mrs J. M. Blodgett Sat-
urday evening.
Mr and Mrs E. S. Uptergrove
visited in the Blodgett home
Sunday.
Leroy Uptergrove visited
Kenneth Killion Sunday.
Mrs Woods King is spending
a few days with her daughter
Mrs Virgil Brock at Canadian.
Mrs Hogan is working for
Mrs Blodgett.
Mrs E. S. F. Brainard has
been in the Canadian hospital
for the past 2 weeks.
Mr and Mrs O. D. Gowen and
children visited Mrs Ralph Blod-
gett Sunday.
Kathleen Kenney was a caller
in the Ed Beck home Monday.
Mrs John Kenney and child-
ren attended the show Sunday.
Rex Sanders and Mearl Beck
called at the John Kenney home
Monday.
S. J. Powell was a caller in
th Kenney home Saturday.

GRUVER NEWS
Mrs Clarence Winder is in
St. Anthony's hospital recuperat-
ing from an operation. Her many
friends will be glad to know that
she is making a good recovery.
Mr Dan Shrader manager of
the Texas Oil Co., is in the St.
Anthony hospital recuperating
from an operation for appendic-
itis. Dan is making a good recov-

ASSETS
Loans and discounts (including \$1,328.20 overdrafts) \$300,505.15
United States Government obligations, direct and guaranteed 39,500.00
Obligations of States and political subdivisions 27,155.42
Other bonds, notes, and debentures 29,850.00
Corporate stocks (including \$1,500.00 stock of Federal Reserve bank) 1,500.00
Cash, balances with other banks, including reserve balance, and cash items in process of collection 168,546.50
Bank premises owned \$5,000.00, furniture and fixtures \$3,500.00 8,500.00
TOTAL ASSETS \$575,557.07

LIABILITIES
Demand deposits of individuals, partnerships, and corporations \$419,556.80
Time deposits of individuals, partnerships, and corporations 7,052.64
Deposits of United States Government (including postal savings) 1,759.37
Deposits of States and political subdivisions 71,563.91
Other deposits (certified and officers' checks, etc.) 8,103.56
TOTAL DEPOSITS \$508,036.28
TOTAL Liabilities (not including subordinated obligations shown below) \$508,036.28

CAPITAL ACCOUNTS
Capital \$25,000.00
Surplus 25,000.00
Undivided profits 14,520.79
Reserve (and retirement account for preferred capital) 3,000.00
TOTAL CAPITAL ACCOUNTS \$67,520.79
TOTAL Liabilities and Capital Accounts \$575,557.07
This bank's capital consists of common stock with total par value of \$25,000.00.

MEMORANDA
Other assets pledged to secure deposits and other liabilities (including notes and bills rediscounted and securities sold under repurchase agreement) \$30,000.00
TOTAL \$30,000.00
Deposits secured by pledged assets pursuant to requirements of law \$30,000.00
Deposits preferred under provisions of law but not secured by pledge of assets \$1,759.37
TOTAL \$31,759.37

J. D. D. Moore, Cashier, of the above-named bank, hereby certify that the above statement is true to the best of my knowledge and belief. D. D. MOORE
CORRECT ATTEST:—J. R. Collard, C. A. Gibner, and H. B. Hart, directors.
State of Texas, County of Hansford, ss:—Sworn to and subscribed before me this 8th day of July, 1940,
W. J. Miller, Notary Public. seal

All regular se...
held Sunday and
preach at the B...
Bro. Hughes is con...
series of sermons on
of the Times as forse...
phecy'. Last Sunday ni...
large crowd was prese...
hear the message on "The...
of the Jew". The subject fo...
Sunday night will be th...
of the Gentiles. A co...
come is extended to all
these special sermons.
Methodist—
All regular services of the
thodist church will be held
day. The pastor Bro. Co...
preach at both services.
League will meet at 7:45 p.m.,
preceding the evening serm...

There is very little wheat in
this end of the county, never-
theless quite a little wheat is
coming in to the elevators. We
do not know where it is coming
from. Most of the local farmers
are just wishing that they had
a harvest. There is some good
looking feed around but rain is
badly needed on most of it.

USED CARS USED MACHINERY USED CARS
O. K. Used Cars
—WITH LIFETIME SERVICE POLICY—
You Can Buy Used Cars From Us With Safety And Confidence!
THE RECORD SPEAKS—Mr Used Car buyer, can you find a dealer anywhere that will spend all the Money necessary to completely recondition a Used Car before he offers it to you for Sale? Here at the McClellan Chevrolet Co., our records show we have spent an average (at wholesale prices) of \$41.35 per car in 1940 before we offered it for sale.

USED CARS USED MACHINERY USED CARS
1939 Chevrolet Deluxe Town Sedan, Kingston Gray, Deluxe radio, Whiteside Wall tires, seat covers, fender lamps. Sold new last year as equipped for \$1,000.00. Excellent condition. Low Mileage. Only \$675.00
1938 Chevrolet sport deluxe sedan, excellent paint. New Factory Assembled Motor (cost \$115.00 installed). Good tires \$550.00
1938 Chevrolet Master Town Sedan \$465.00
1938 Oldsmobile Town Sedan, A swell A-1 quality car for only \$595.00
1937 Ford Tudor with radio and overdrive \$375.00
1936 Chevrolet Deluxe Town Sedan \$295.00
1936 Chevrolet Coupe pickup, new rings, \$285.00
1936 Oldsmobile Town Sedan new rings, \$340.00
1934 Chevrolet Master Coach, new paint, 4 new Tires, bargain at \$165.00
1933 Ford Tudor, new rings and inserts \$125.00

USED CARS USED MACHINERY USED CARS
—ALL THESE CARS RECONDITIONED—
1935 Dodge pickup, ready to go \$ 95.00
1931 Ford Coupe, excellent motor \$ 85.00
—USED PLOWS AND USED MACHINERY—
SPECIAL 1938 Oliver 12 ft. Combine on rubber tires, Excellent Condition \$750.00
John Deere late model Vanbrundt Drill \$150.00
IHC 3 Row Lister \$ 85.00
IHC Power Lift one-way, 22" discs \$165.00
John Deere, 9-ft. Power lift One-way \$135.00
John Deere 9-ft. One-way \$ 80.00
Angel Big Disc One-way, ready to go \$150.00
Emerson, 10-ft. One-way \$ 85.00
Avery, 10-ft. plow \$ 45.00
Angel, 10-ft. Plow on rubber \$ 90.00
Angel, 10-ft. Plow on rubber \$ 55.00
Massey Harris, 8-ft. plow \$ 25.00
Oliver 9-ft. plow \$ 20.00
Angel, 10-ft. plow \$ 20.00
Sanders, 10-ft. plow \$ 45.00
10-ft. Tandem Disc \$ 25.00
Special 1939 John Deere 26" disc one-way, Power lift, on Rubber Tires \$275.00

McClellan Chevrolet Company
USED CARS USED MACHINERY USED CARS

HEADQUARTERS FOR... DEMPSTER Dependable WATER SUPPLIES
DEMPSTER WINDMILLS AND TOWERS—Tine Tested and Proved Under Every Condition!
Dempster Dependable Windmills pump more water with lighter winds. No wonder! They're designed with latest improvements. The special type wheel gives extra power. Then, precision engineering with automatic lubrication, Timken bearings, machine cut gears, and straight lift—actually gives quicker pumping start—smoother pumping—and more pumping hours per day.
Dempster Heavy Duty FORCE PUMPS
(Fig. 210-P Illustrated) Regularly built for years of heavy work. For wells of any depth. For hand or windmill use.
DEMPSTER Stock Tanks
BETTER BUILT FOR BETTER SERVICE. Stand up longer under heavy strains. No wonder! Special roll rim top and lock-on bottom construction give extra strength. 4 heavy suspensions. You can't buy better stock tanks for your money.
R. L. McClellan Grain Co.

SOCIETY

Entered as second-class, received after 5 p. m. Wednesday, will be held over until the following week!

NOTICE TELL - KING
Alvino Caldwell, daughter of Mr and Mrs J. S. Caldwell of Spearman, became the bride of Roy King, son of Mrs W. I. King, 1702 Ave. O., Lubbock, Saturday evening at 8 o'clock.

An impressive double ring ceremony was solemnized in the presence of the West Amarillo Christian Church with Powell A. Smith, pastor, officiating.

The bride wore a white and pink silk pique redingote dress with navy accessories and a corsage of red rose buds.

Attending the couple were Miss Frances Sparks of Spearman, and Mr and Mrs Charis of Amarillo.

Mrs King until recently, was employed by the Commercial Credit Co of Lubbock for three years. She also was a member of the Hub City Credit Council. Mr King is employed by the can B. Price Mercantile Co of Amarillo. He attended Texas Tech for four years and was a member of the Kema Club. Announcement of their marriage was made June 27th when the bride was honored with a lovely bridal shower at the home of her aunt Mrs P. A. Lyon of this city. Miss Frances Sparks and Mrs Lyon were hostesses.

The couple will make their home in Amarillo.

BRIDAL SHOWER
Announcement of her engagement and marriage to Roy King was made by Miss Alvino Caldwell Thursday June 27 when she was honored with a pre-nuptial shower in the home of Mrs P. A. Lyon. Miss Frances Sparks was co-hostess.

Those present were Mesdames R. L. McClellan, Vester Hill, H. P. Bailey, Hix Wilbanks, J. W. Burgess, W. L. Russell, Bert Briley, W. S. McNabb, E. C. Womble, Angus McKay, V. W. Caldwell, Freeman Barkley, H. Allen, W. H. Gandy, A. F. Barkley, Fred Brandt, O. H. McLeod, Gene Clime, Olen Chambers, Lester Howell, W. E. Sparks, Jess Womble, R. B. Archer, Dave Hester, P. A. Lyon, and Miss Frances Sparks.

Those sending gifts were Mesdames, Alvino Richardson, F. J. Daily, Lora Vernon, W. E. Caldwell, Ray Phelps, Cora Sparks, G. P. Gibner, Dub Hanners, Bob White, Dot Richards, James Sparks, and Mary Hanners, also Misses Vera Beth McClellan, Carrie B. Nesbitt, Bernice Vernon, Hazel Jenkins, Mary Sparks and Opal Sparks.

CHURCH OF CHRIST
Schedule of activities for the Church of Christ: Bible study, 10 a. m.; Preaching 11:00 a. m. Communion Services 11:45 a. m. Evening Services 8 p. m. Ladies Bible class every Wed. 3 p. m. A cordial invitation is extended to all to attend these services.

CONSTIPATION
Aderika in the famous SILVER color bottle contains 3 laxative ingredients to give a more generally Balanced Result on both bowels and 5 carminatives to soothe and warm upset stomach and so ease gas pressure. Relief is prompt, usually two hours or less. Sold at the Spearman Drug Co. and the Hale Drug Co.

FORREST B. MULLINS
County Judge of Sherman county



CANDIDATE FOR State Representative 124th DISTRICT

OLD ENOUGH— For Mature Judgment YOUNG ENOUGH— To Get Things Done

BELLE BENNETT
Mrs Mathews was hostess to the Belle Bennetts Wednesday afternoon.

Mrs Bailey conducted the Bible lesson studying the 4th chapter of Philippians and the concluding chapter of our study book "The Radiant Heart."

Delicious refreshments were served to the following members and two visitors, Mesdames: R. N. Jones, John Bishop, R. L. McClellan, R. E. Meek, Virgil Mathews, W. R. Finley, P. A. Lyon, H. P. Bailey, J. D. Hester and K. C. Fisher and the hostess.

DELPHINIUM FLOWER CLUB

Mrs Marion Glover was hostess to the Delphinium Flower club Monday July 1st.

Mrs Sid Clark gave a very interesting discussion on "Discovering the Modern Gladiola." Roll call was answered with each member giving the name of her favorite summer drink.

Guests were Mrs Wallace Abel, and her mother Mrs Sanders. Mrs Abel entertained the group with a very interesting motion picture of her honeymoon trip to Hawaii.

Mrs Hix Wilbanks won first prize in bouquet arrangement and Mrs Marion Glover won 2nd prize.

Refreshments were served to mesdames P. A. Lyon, Sid Clark, Freeman Barkley, R. B. Archer, Joe Hutton, Pete Cluck, Woodrow Gibner, Hix Wilbanks, Vester Hill, John Bishop, Walter Wilmeth, C. W. Smith and the hostess Mrs Marion Glover.

Mr and Mrs Bob White of Kilgore have been visiting with the Burmans this week.

Mrs J. H. Broadhurst of Longview is visiting friends and relatives here this week.

Mr and Mrs Fred Hoskins, Bro. and Mrs Matthew Doyel and Miss Altha Groves attended the Baptist Workers conference in Follett Monday.

Mr and Mrs W. L. Russell attended the rodeo in Canadian July 4th.

MRS L. B. CAMPBELL HONOREE AT PARTY

Mrs Bruce Sheets gave a very lovely party Tuesday afternoon in honor of Mrs Lloyd Campbell.

A profusion of summer flowers were arranged in the rooms and added a touch of summer coolness.

Mesdames R. E. Lee and R. B. Archer received prizes for high score respectively, and a lovely gift went to the honoree.

Present were the following: Mesdames W. L. Russell, Bill Hutton, Van Earl Steed, C. A. Gibner, Robt. Douglas, Rupert Vaught, R. B. Archer, Roy Wilmeth, O. C. Holt, R. E. Lee, Wm. E. McClellan, Roy Russell, H. L. Heard, Gwenned Lackey, E. C. Womble, Dave Hester, Will Miller, Lloyd Campbell, E. N. Richardson and John Berry.

MARY MARTHAS

The Mary Marthas met Wed. July 10 with Mrs R. E. Lee as hostess.

"The Prophets of Israel" was the subject of the program with esdames Ben Beck and John Berry taking parts.

Present were Mesdames F. Schubert, B. Sheets, E. N. Richardson, John Berry, Van Earl Steed, C. A. Gibner, Woodrow Gibner, Bob Douglas, W. B. Swim, Ben Beck, O. C. Holt, R. E. Lee. Guests were Mesdames Kenneth Williams, J. R. Collard Jr., and Lloyd Campbell.

Mr and Mrs A. W. Hogue of Dallas, Texas spent the fourth at the home of Mr and Mrs E. K. Snider. Mr Hogue is state manager for Business Men's Assurance Co., and informed E. K. that he had again led Texas in June in the number of policies written. In fact E. K. doubled the nearest salesman to him in the number of policies written for the month in Texas. At this date he has not heard how he rates with the whole organization, but has set a pattern for the entire crew for the past 3 Junes.

Mr Finas Maize attended the Rodeo in Canadian the 4th.

CARD OF THANKS

We take this method of expressing the hundreds of friends who have been so kind and considerate to the family during the long illness and death of our parent and grandparent. Your tender words, your attentive care for Grandpa Sanders during the lonely hours of his illness, your floral offerings and love for our parent has touched our heart. May God's richest blessings rest with each of you.

SHOWER HONORS MRS LEVERTON

The three circles of the Baptist church met with Mrs L. S. Wilson Wednesday July 10, at 3 p. m. A business meeting was held then a social hour followed. During the social, a shower was given for Mrs Oliver Leverton, formerly Miss Jackson. Kay Howell and M. B. Green dressed as miniature bride and groom presented the gifts. Many lovely packages were received from friends who could not be there.

Present were Mesdames Bill Gandy, T. R. Shirley, Matthew Doyel, Rex Sanders, Jess Edwards, W. A. Van Cleave, Lester Howell, Slim Windom, Carl Hutchison, Fred Brandt, W. M. Glover, P. M. Maize, Fred Hoskins, Misses Altha Groves and Grace Main, the honoree and Mrs Wilson.

Eugene Worley and Morris Cougar of Shamrock were the dinner guests of Mr and Mrs Will Miller Monday.

Maxine Allen was in Amarillo this week-end.

"In making your vote of this important state office, you, as voters, have the privilege of promoting a candidate with 4 years experience to a position where he will be better able to handle citizens. You have the opportunity to check the records in your courthouse and find out if Max Boyer has cooperated with the executive department of the state in the program to pay our social security obligation. You can check the records in your courthouse and learn whether Max Boyer has fought for every measure that benefited the average citizen, including the successful fight to retain the gasoline tax refund, the state-wide soil conservation measure the Dallam-Hartley land bill and other legislation that is part of the record of your candidate for state senator."

Last week Boyer spoke to large crowds at Stratford, Vega Canyon, Canadian, Dimmitt, Turkey, Quitaque, Silverton and Tulla. He will speak at Higgins, Tulla, Tuesday night at 8. White Deer Wednesday night and at Groom Thursday night. He will attend the Wheeler celebration Friday and Saturday. Boyer will speak at Friona at 3 p. m. Bovina at 4:30, Farwell at 5:30 and Hereford at 8:15 Saturday.

—NO. 7

own farm and earn my living farming and stock raising, and know exactly how the farm program affects the farmer," Mr Converse said. "I would favor a more simplified program, and one that the ordinary individual could understand." **Will Peg Prices** "I see no reason why the prices of farm products should not be pegged at parity rather than at

births of parity, or less, will strive earnestly to bring this about. Parity means that a bushel of wheat or a bale of cotton or a given amount of any farm product would purchase as much goods in the market now as it would have in 1909 to 1914." He also recognizes the seriousness of the farm tenant's problem resulting from the migration of tenants from the farms to the relief rolls of the cities.

Favors Tenant Aid

"I would support a bill to make millions of dollars available immediately," he said, "for the purchase of land, livestock and farm machinery at low interest over a long term. It costs \$600 a year for the government to keep a family on relief so why not invest this amount at least to make the homeless farmer self supporting."

He would use unemployed labor to build military highways from coast to coast, and would align himself with the friends of labor to see that labor's interests including the rights of collective bargaining are safeguarded.

Concerning pensions, he said he favors the federal government taking over all old age benefit activities and removing this political football from state politics."

He would eliminate duplication of government bureaus and departments, he said, in the interest of strict economy, would support the Dis committee; would oppose government meddling in business or federal control of oil.

—Amarillo Times

HE'S TELLING



LEWIS M. GOODRICH

Candidate for Congress —18th District

Short, sharp and energetic, Lewis Goodrich is a candidate for Congress over the radio. KPDN, Pampa, from 6 p. m. July 16, 18 and 19. KGNK, Amarillo, from 6:45 a. m. July 22 and 23 from 11:45 to 12 noon July 25 and 26. It's a GOODRICH!

JULY TIRE AND TUBE SALE

—LONG MILEAGE GUARANTEED—

6.00x16 4 ply, only
5.50x17, four ply
6.00x20 6 ply truck and bus tires
32x6, 10 ply heavy duty truck tires
Competitor 5.50x17, four ply
Competitor 6.00x16, four ply tire

ABOVE PRICES are for CASH and old tires
Us Before You Buy Your Tires.

DAVIS BROS

Phone 107 Spearman

E. T. "Dusty" MILLER

Candidate for . . .
CONGRESS

Will SPEAK in—
SPEARMAN
on the street

SATURDAY JULY 13
5:30 P. M.

HERE'S ONE WAY TO KEEP COOL

HERE'S ANOTHER way to dodge the unmerciful rays of Old Sol . . . (and you don't have to do a "strip-tease"!)

Just have all your summer suits cleaned by Campbell! Our thorough and modern methods of cleaning guarantees removal of heat-generating perspiration, dirt and grime. Air-Condition your clothes at Campbell's.

Campbell Tailor Shop

Phone 113 for Pick-up and Delivery—No Charge!

Here's the coolest thing in town. You and your best girl won't find a better "COOLER OFFER" anywhere.

Try A Delicious And Nourishing MALTED MILK—
—15 cents.

Do you overtax your digestive system? If you do, that is probably the reason you feel listless. Especially during the summer months you should be careful not to eat too much heavy food. Drink Malted Milk for quick energy! Served with fresh crisp wafers. Enjoy a double thick Malted Milk today!

Spearman Drug Store

—AIR CONDITIONED FOR YOUR COMFORT—
—PHONE 12 The REXALL Store—

TIMELY TIPS

ON THE CARE OF YOUR ELECTRIC REFRIGERATOR

from your electric service man

Follow the suggestions below and you will enjoy even more economical and efficient service from your always dependable and inexpensive-to-operate electric refrigerator.

DEFROST REGULARLY. When frost becomes thick on the freezing unit, it acts as an insulator, preventing efficient cooling and also resulting in extra running of the motor. Frequency of defrosting depends upon atmospheric humidity and moisture content of foods stored. A good rule is to defrost whenever the frost on the freezing unit becomes three-eighths of an inch thick.

KEEP CONDENSER CLEAN. The condenser looks like a finned radiator. In some models it is housed with the motor and compressor; in others, it is behind a removable shield on the back of the refrigerator. Use a long bristle brush or the suction hose from your vacuum cleaner to clean off all dirt and lint. This will permit quicker condensation of the refrigerant and result in more economical operation.

OIL PER INSTRUCTIONS. If your refrigerator has an open type unit, it should be oiled regularly in accordance with manufacturer's instructions. If it has a sealed unit, it does not require oiling. In case you do not know how to oil your refrigerator, consult the dealer from whom you purchased it.

DO NOT CROWD STORAGE SPACE. Since free circulation of air inside the food cabinet is necessary to maintain proper temperatures economically, dishes and other containers should not be crowded too closely together on the shelves.

WATCH TEMPERATURE SETTING. To keep down operating cost do not set control for colder than necessary. Food compartment temperatures should not go below 38 degrees or above 48 degrees.

SPECIAL NOTE VACATION!

Before you leave on your vacation, be sure to turn your temperature control to the vacation setting, to the vacation setting. This will protect any in the refrigerator and keep the cost at a minimum. heat and lack of air circulation in a tightly closed house will cause an unused refrigerator to run more or more than it would normally use, so leaving it on a high wastes electricity.

If you plan to be gone for an considerable length of time, disconnect your refrigerator to consult your dealer for instructions on proper adjustment. Otherwise the refrigerator may be thrown out of cycle. This applies only to open units. No adjustments are needed on sealed units.

COMMUNITY PUBLIC SERVICE