

Odds and Ends - Bottoms Up lead league



SPORTS TALLY ODDS AND ENDS, front row, (l to r) Tammy Robertson, Sharon Pearson, Sharon Swan, June Spencer, Betty Hill, Eileen Horne, Janice Mayfield. Back row (l to r) Margie

Crockett, Kay Snider, June Sexton, Rhonda Whitten, Cecelia Randall, Pat Dean, Sue Sterling. Coaches of the team are Donlane Whitefield and Reggie Robertson.



JOHN DEERE DOES, front row (l to r) Cindy Barber, Jeanne Close, Gail Thomas, Gina Gordon, Donna Yarbrough, Mary Baker. Back row, (l to r.) Carla Riggins, Cheryl Lewis, Kathy

Brown, Kim Vera, Bonnie Wilkerson, Pam Barber. Coach of the team not pictured is Rick Gordon.



The Spearman Reporter

VOLUME 70, NO. 37

THE SPEARMAN REPORTER, SPEARMAN, TEXAS 79081

THURSDAY, AUGUST 2, 1979

SWEETHEART

The Slo-Pitch ladies player of the week, is the Red Hots Catcher, Schumann...

SPORTS TALLY took a step forward, in jumping into a tie with Speartex Grain with a 7-2 overall record, as the ladies slo pitch league continued at a furious pace this week. This weeks standings are:

- Sports Tally ODDS & ENDS.....7-2
- Speartex Grain BOTTOMS UP.....7-2
- First State Bank RED HOTS.....6-3
- John Deere DOES.....4-6
- Junior Lusby CATS.....3-5
- Fire Department FIRETTES.....0-9

Football boys to report August 8th, Wednesday!

Christy Collier In Queen's Contest Newton To Play In Greenbelt Bowl

The defending 1-AA district champion Lynx, will report to their high school athletic department Wednesday evening 6 p.m., August 8th, to be issued shoes and socks for the coming 1979 football season.

On August 13th, at 8:30 a.m., the team will start "2 a day" workouts, and continue for the entire football season!

The Lynx will scrimmage Dumas and Sunray, with the scrimmages to begin either Thursday August 23rd, or Friday, August 24th, both scrimmages to be held in Spearman this year.

Coach Duncan is rather optimistic about his Lynx this year, but actually little is known about the strength of the Lynx, except they have been undefeated in district play for the last 6 years, and this is probably some kind of state record!

Jimmy Duncan, the new Lynx mentor, comes to Spearman from Vega, where he had great success as a coach. Back to assist the coach, in every way possible this year is; Kyle Beedy. A 6-0, 170 lb. pounder, Beedy was an outstanding player last year for the district champions. Brent Ware, a 5-11, 205 pounder, will also be back. One of the states top quarterbacks is returning offensive starters heads up the Lynx. Joining Dayton, will be Karey Bodey 6-2 180 pounder, Frank Lozano, 5-10, 175 lbs., Plus, Andy Francis; 5-9 150 lbs. will give the Lynx a well-round offensive punch. Edwards, Bodey, Lozano and Ware are the only starters returning on offense. On defense, Beedy, Ware, and linebacker Ed McIntire (5-11, 190 lb.)

The Lynx team will be rounded out by Rocky Randall, 185 lb., Steve Tindell, Jim Haden, Greg Odegard, and Steve Shields. Kevin Russell is also expected to start for the Lynx! Others who should be stars for the Lynx are; J. Haden, D. West, S. Tindell, G. Odegard, C. Collingsworth, R. Clark, H. Novak, D. Pearson and D. Hall.

Approximately one-quarter inch of rain fell in Spearman near midnight, Tues.

School To Begin August 27

Spearman elementary and junior high school principals, Allen Alford and G. W. Robinson, announced registration schedules this week for the 1979-80 school term.

School will begin August 27. Elementary students will be Friday, August 24 from 8:30 to 10:30 a.m.

Any new students moving into the district who will be in elementary should enroll on Aug. 20, 21, and 22 from 9 to 2. These new students to the school system must have immunization records before they can be enrolled.

Students new to Spearman and enrolling for the first time who will be in junior high may enroll early on Aug. 20, 21, 23 or 24 in the junior high building from 9 to 2 p.m.

All students will report to the junior high auditorium, August 27 at 8:20 a.m. Enrollment will follow a short assembly.

Fifth graders enrolled here last year will enroll at this time. High school enrollment plans will be published at a later date.

FLASH - FR IS COMING TO SPEARMAN - NOV. 30, DEC. 1.

Notice

Notice is hereby given that on the 2nd day of August, 1979, all taxing entities will hold a special called meeting at 8 p.m. at the Hansford County Court Room district located at Spearman, Texas.

The law requires that all taxing authorities use the same appraisal office for tax values in 1982. Judge R. L. McClellan is calling all taxing entities in Hansford County together August 2 to discuss this situation, which must be put into use in 1982. This will include the school boards, of all county schools, city, county and all local taxing authorities. The meeting is open to the public.

Cheerleader Clinic To Be Held

Spearman High School Cheerleaders will hold a clinic August 8, 9 and 10 at the high school cafeteria from 9 till noon each day, for ages 5 years and up.

The fee for the clinic will be \$12.00 per person. Spirit sticks, awards and ribbons will be given.

A talent show will be held Friday morning at 10:45. The high school cheerleaders

recently attended a camp at North Texas State University in Denton and will be teaching new things they learned at this camp.

For further information call any of the high school cheerleaders: Valerie Hagerman, 2352; Jane Flowers, 3318; Eadie Clemmons, 2377; Stacey Cook, 878-2932; Mary Ann Martin, 2091; Johnnie Eaton, 2765; or Lea Ann Gibner, 3759.

Zane Newton has been selected to play in the Greenbelt Bowl Football Game Saturday, August 11 in Childress. He will report to practice on Sunday afternoon August 5.

Zane had an outstanding high school career starting as a freshman and playing on four district championships. During his high school career he rushed for 4000 yards and was selected on the all-district teams each year, making both offensive and defensive teams his junior and senior years. He was named to the 2nd team ALL-STATE SQUAD AS A DEFENSIVE BACK HIS SENIOR YEAR. Zane has a football scholarship to Panhandle State University and he will be reporting to the Aggie Rookie camp on Tuesday,

August 14.

Zane has chosen the lovely Christy Collier, daughter of Mr. and Mrs. Bob Collier, as his nominee in the Queen's Contest. Christy and her parents and Zane's parents, Mr. and Mrs. Ralph Newton, will be guests of the Greenbelt Bowl at a picnic in Childress Friday evening. After the picnic Christy will be presented to the audience at the portico of the First National Bank along with other queen nominees. The selection of the Greenbelt Bowl Queen will be announced at the game on Saturday night.

Football fans are urged to attend this game and see two teams of super athletes in action. Tickets are \$2.00 for students and \$3.00 for adults.



FATAL CRASH-Ronnie Wayne Keyes of Oklahoma City, was killed in Gruver Friday evening at 8:40 p.m. He was riding in a car which was in a collision with a pickup driven by Dutch Clawson of Gruver. Clawson was not injured, and the

driver of the car in which Keyes was riding, Michael D. Palmer of Konowa, Okla. was not injured. He was an attorney. Keyes was on the right front seat of the car, a new Volvo. The right side was completely destroyed in the crash.

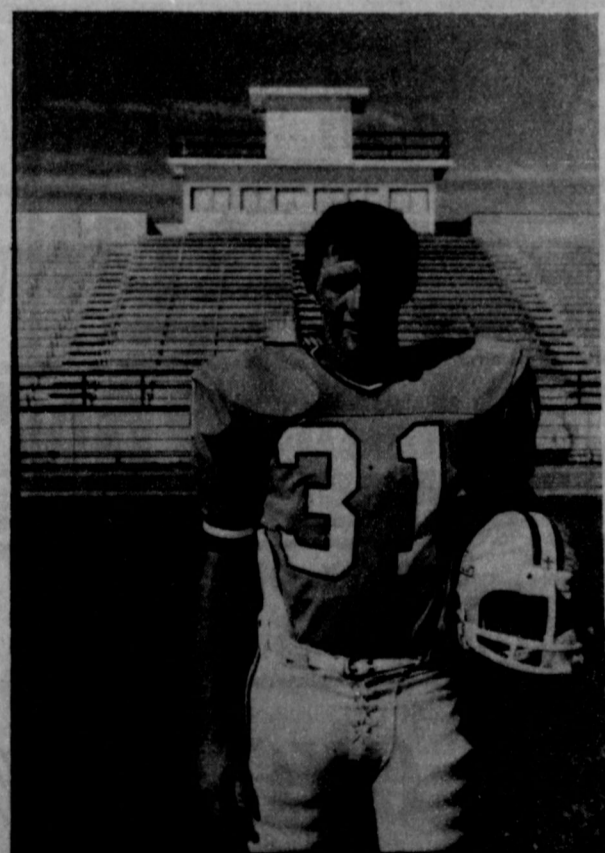

ZANE THE TRAIN NEWTON will play in the Greenbelt Bowl game at Childress this year. He will be accompanied to the game by Christy Collier, of Spearman, who will enter the Queens Contest.

Double Ring Ceremony Unites Couple



Cindy Lee Gressett became the bride of Thomas Allen Sinclair, Saturday, July 28, 1979, at seven p.m. in the First United Methodist Church of Spearman. Parents of the couple are Mr. and Mrs. Ray Dean Gressett of Spearman and Mr. and Mrs. Bert Sinclair of Shallowater, Texas.

Pre-nuptial music was presented by Mrs. Bob Meek and Mrs. Bill Strawn. Debbie Greene, soloist, sang "More", "One Hand, One Heart", and "The Lord's Prayer." Pam Largent registered guests in the foyer. The table was covered with crocheted and lined in yellow.

Rev. Frank Oglesby performed the ceremony before an archway of greenery filled with white daisies. The candleabras were flanked with greenery, and wicker baskets of white daisies. Hurricane lamps set off by potted daisies marked the

aisles and created an elegant atmosphere.

The bride, given in marriage by her father, wore a chapel length gown fashioned of candlelight organza. The bodice featured long sheer sleeves. Hand sewn pearls traced the Victorian neckline. The long full skirt extended into a chapel train which was edged with three tiers of chantilly trimmed with chantilly lace. She carried a cascade bouquet of white roses, greenery and babies' breath.

The new Mrs. Sinclair carried out the tradition of something old: a wedding band belonging to her grandmother, a wedding band belonging to a great-great grandmother. Something new was a watch given to her by her parents. Something borrowed were pearls that belonged to Mrs. Billy Miller. Something blue was her garter. The penny

was placed in Cindy's shoe by her father.

The Maid of Honor was Khristi Gressett, sister of the bride. Bridesmaids included Misses Carrie Clark and Lori McAdams. Mendy Lasater, daughter of Mr. and Mrs. Butch Lasater, was flower girl. The attendants' floor length dresses were of yellow brocaded eyelet fashioned with a ruffle neckline and yellow bows. They carried long stemmed white daisies and babies' breath tied with yellow and white streamers.

Christopher Strawn, son of Mr. and Mrs. Bill Strawn, was the ring bearer. Candlelighters were Jeffrey Gressett, brother of the bride, and Travis Patterson. Clint Patterson passed out yellow rice bags. Travis and Clint are the sons of Mr. and Mrs. Pat Patterson.

Tim Sinclair, Shallowater, Texas, brother of the groom, was best man. Groomsmen included David Zimmermann, Abilene, cousin of the groom, Tad Sinclair, Shallowater, brother of the groom. Ushers were David Logan, San Antonio, cousin of the bride, Paul Zimmerman, Abilene and Tommy Willis, Abilene, both cousins of the groom. The groom, groomsmen, ushers and ring bearer wore identical brown tuxedos with yellow ruffled shirts and brown bow ties.

present included R. E. Bounds of Haskell, A. D. Gressett of Stamford, Mr. and Mrs. Billy Miller of Spearman. The groom's grandmothers were Mrs. Bernice Sinclair of Lubbock, and Mrs. Juanita Willis of Abilene.

The rehearsal dinner hosted by Mr. and Mrs. Ray Gressett and Mr. and Mrs. Bert Sinclair was held in the Fellowship Hall of the First United Methodist Church Friday, 7:30 p.m., July 27, 1979.

Mrs. Sinclair is a 1978 graduate of Spearman High School and has been employed at the American National Bank of Amarillo. The groom, a 1976 graduate of Shallowater, Texas, has attended Texas Tech. He is employed by Industrial Molding of Lubbock.

They are at home at 3318 30th, Lubbock, Texas.

Golden Spread Center News

Have you been to the Golden Spread Center recently and seen all the new improvements: paved parking lot to the north of the Center, partition removed between two main rooms with a new modern-fold door installed, work on another lavatory, etc.?

Thursday, August 2 is "Me Day" when people can come and work on crafts "for me." Many of the people are making birthday, Christmas, and anniversary presents to give when the occasions arise. Crafts begin at 10:00 a.m. There is a break at noon for a covered dish luncheon with most of them working on into the afternoon on their crafts.

Friday, August 3 there will be table games and coffee from 2:00 to 5:00 p.m. Anyone for a good game of pool?

Tuesday, August 7 will be a covered-dish supper at 6:30 p.m. and an evening of table games.

Wednesday, August 8, Pearl will take people sixty years of age or older shopping, on errands, to the doctor, dentist, or beauty parlor, or whatever your need for transportation from 9:00 a.m. to 12:00 noon. In order to be picked up for such service, you must call 3521 by Tuesday to get your name on

the list.

Golden Spread Center is operated by the Golden Spread Club, an educational, social, and benevolent organization for people who are fifty-five years of age or older without discrimination as to sex, race, religion, color, ethnic background, denominational preference, political party, or handicap. Pearl Pierce is the understanding, warm, knowledgeable full-time director who has information about just about any geriatric program in existence.

Presbyterian Church News

There is a Sunday Church School class for everyone every Sunday at 9:45 a.m. with a friendly teacher with an interesting, well-prepared Bible lesson.

"An Inside View of the Church" will be the subject of Pastor Edward D. Freeman's sermon at the service for the public worship of God on Sunday, August 5 at 11:00 a.m.

Monday, August 6 on the church calendar is the Transfiguration. This celebrates the occasion when Jesus led Peter, James and John up a mountain where His physical appearances changed and He was bathed in light. A voice spoke saying, "This is My beloved Son, in Whom I am well pleased." (Matt. 17:5)

There is a warm, Christian welcome awaiting you at the First Presbyterian Church. You are invited to sample of this loving, caring fellowship.



Mr. and Mrs. Bobby Giddens of Chickasha, Okla. are proud to announce the birth of a boy born July 28 in Chickasha. He weighed 7 lbs. 10 1/2 oz. and measured 21 inches at birth. He joins a sister, Dana, 3 years old in the home.

Maternal grandparents are Mr. and Mrs. Cecil Fryrear of Spearman, and paternal grandparents are Mr. and Mrs. Wayne Giddens of Mangum, Okla.

Grayson-Edwards Vows Exchanged



Serving at the reception were Robin Denham, Lori McAdams, Kim Reed and Linda Lewis.

LaVon Kunselman registered the guests.

For the wedding trip to Red River, N.M. the bride wore a sheer lavender voile dress with black accessories.

The young couple are at home at 1010 S. Bernice, Spearman.

The bride is a 1978 graduate of Spearman High School and attended West Texas State University.

The groom is a 1977 graduate of Spearman and is employed by H & H Water Well Service.

Out of town guests for the wedding were Margilou Reynolds, Reydon, Okla.; Gladys Vinson, Chandler, Arizona; Virgie Webster, Elk City, Okla.; Jackie Chappell, Memphis; and Steve and Bobbie Sheets of Round Rock, Tx.

Arts & Crafts Guild News

The Arts and Craft Guild met July 27 in the home of Mrs. F. J. Hoskins.

Present were Mmes. Garrett Allen, Deta Blodgett, Pope Gbner, Guy Fuller, Bill Russell, Bruce Sheets, Kiff White, Sr. and Nolan Holt.

The next meeting will be August 3 in the home of Mrs. P. A. Lyon, Sr.

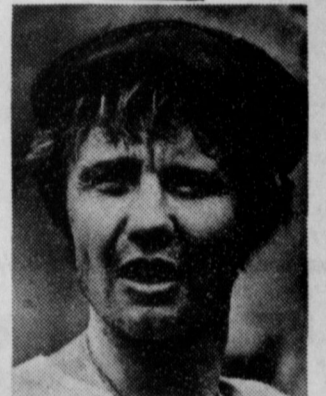

Still 1941-1 Jon Voight plays a champion trying to make a comeback in MGM's "The Champ," a United Artists release opening Aug. 1. at the Lyric Theatre.

SPECIALS GOOD WHILE SUPPLY LAST'S! LIMITED SUPPLY!!

WE RESERVE THE RIGHT TO LIMIT!

ALLSUP'S

CONVENIENCE STORES

PRICES EFFECTIVE AUGUST 2-4, 1979

QUALITY AND SAVINGS IN EVERY BUY!!

KRAFT SALAD DRESSING 32 Oz. 99¢	GLADIOLA FLOUR 5 LB. BAG 99¢
RATH'S PURE PORK SAUSAGE 1 LB. ROLL 79¢	RATH'S HICKORY LEAN 12 OZ. PKG. \$1.39
VELVET BATHROOM TISSUE PAPER 6-8Z. PKG. \$1.39	KRAFT DRESSING 8 OZ. BTL. \$1.00
BALLARD BISCUITS 10 CT. CANS \$1.00	KRAFT PARKAY OLEO 1 LB. QTRS. 39¢
ALLSUP'S ASSORTED ICE CREAM 1/2 GAL. RD. CTN. \$1.39	BORDEN'S COTTAGE CHEESE 12 OZ. CTN. 69¢
SUNSHINE KRISPY CRACKERS 1 LB. BOX 79¢	ASSORTED FLAVORS SHURFINE POP 5 CANS 99¢
HI-DRY TOWELS 59¢	KLEENEX TISSUE DISPENSER SIZE 29¢

Coke adds life to... food.

FREE! 24 oz. COKE WITH PURCHASE OF: BAR-B-Q SANDWICH

Now under construction - This beautiful New home on Steele Drive!

- ★ 3 Bedroom
- ★ 2 Baths
- ★ Double Garage
- ★ Corner Lot

White House Lumber Co.

Phone 659-3792 - or - 659-2410

Spearman, Texas

WANTED ADS

CAPROCK MONUMENT CO.

Dealers of George Granite, Georgia Marble, Colored Granite, & Brims.

represented by
BOXWELL BROS. FUNERAL HOME
519 S. EVANS
659-3802

COOKWARE - Stainless Steel, Waterless, Multi-ply. Home demonstration kind. Still in box. Normally costs, \$499. Selling for, \$185. 1-303-591-1331.

FOR SALE-1977 Chevy C-20 Window Van, A.M., F.m., 8 track, cruise control, tilt steering wheel, air conditioner, moon roof, mag wheels, radials, 350 V-8, 18 MPG, privacy glass, 4 swivel bucket seats, sofa sleeper, wet bar, icebox, fully carpeted, beautifully customized, inside and out. Reasonably priced. See at Norman's Body Shop in Booker, or call 658-4512 days, or evenings and weekend 658-4710.

36-rt
FOR SALE-1974 Maverick 2 door. 659-3875.

37S-2tc
GARAGE SALE-Aug. 1 & 2, 8:30 to 5:30, 1119 S. Dressen 37S-2tc

FOR SALE-A most new white Frigidaire refrigerator, used Whirlpool washer & dryer. Call 3668.

37S-4tc

FOR SALE: 1 French Provincial Sofa - 7 ft. long - gold cover with carving across back. Good condition. For information call 2677.

38-2tc
FOR SALE: Gold Simmons Hide-A-Bed, excellent condition. Call 659-2040 or see at 703 E. 2nd. after 5 p.m.

38-2tc
THREE FAMILY GARAGE SALE-Friday and Saturday, Aug. 3 & 4, 9 to 6, 701 Cotter Drive.

38-1tp
GARAGE SALE: 220 N. James, Thursday, Friday and Saturday, 9 to 5. Ceramic oven, console color TV, electric blender, children & adults clothes, bedspreads, miscellaneous.

REAL ESTATE FOR SALE

FOR SALE-2 bedroom and den house in Phillips to be moved. For more information call 274-4276.

36S-4tc
FOR SALE BY OWNER-3600 sq. ft home with 4 bedrooms, (isolated master), 3 baths, 2 woodburners, 2 living areas. Also has large storage building, garden area, many trees and shrubs. Many other interesting features, 714 Gibner Drive, phone 659-2429.

35-rt
FOR SALE BY Owner Clean 3-bedroom home, 1 1/2 baths, living-room, large kitchen, single car garage, fenced back yard with nice lawn. 727 Cotter Drive, 659-2620.

33-rt
FOR SALE BY OWNER-Nice brick home, 3 bedrooms, 2 baths, large living area with fireplace and oak parquet floor. 659-3659.

35-rt
FOR SALE-30 x 50 ft home to be moved, in good shape, with central heat and air. CALL before 9 a.m. or after 5 p.m. 435-4215.

37-8tc
Mayfield Real Estate 1012 Light 3 bedroom, 1 1/2 baths, \$20,000.

22 west 3rd two story house, 2 bathrooms, utility room, two 50 ft. lots, furniture, 2 bedrooms.

5 miles northeast of Spearman 3 bedrooms, 2 1/2 baths, large living area, 2 acres.

John Mayfield - Broker 435-6528. Salesperson Ruby Lair 659-3436 or 659-2188. 34S-rt

FOR SALE: 3 bedroom, 2 bath, stucco house, 523 W 3rd. Chuck Steele. 659-3510.

32-rt
FOR SALE: Two bedroom home wood burner, fenced-in Back Yard; New front lawn, half furnished. 706 Cotter Drive. Call 659-2132.

27-rt
FOR SALE-Well located business building in Spearman. Bob Holloway, 435-5771 or 435-4131 37S-rt

HELP WANTED
HELP WANTED-Three elevator men. Call 733-5067.

36-rt
HELP WANTED-One elevator superintendent. House and utilities furnished. Call 733-5067.

36-rt
3 FAMILY YARD SALE-Friday August 3rd, from 9 a. m. til 5 p. m., at 1117 Townsend, 1t-c

WANTED

WANTED: equalizer hitch for travel trailer Call Robert Stayton 733-2441

Want to do housecleaning. Call 659-2077. 37-4tc

Addressers Wanted Immediately! Work at home--no experience necessary--excellent pay. Write American Serviced, 8350 Park Lane, Suite 127, Dallas, TX 75231 36-8tp

WANTED: Someone to keep 6 month old girl for mother who will be teaching in school. If interested call 2677.

38-2tc
WANTED TO BUY-Light Ranch Oak full size headboard with cactus scene carving. Call Peggy Barkley, 806-753-4443. 35S-6tp

FOR RENT

SLEEPING ROOM for rent. Call 659-2873. Also will do baby sitting in my home for working mothers. Call 659-2873, rt - 8 times

FOR RENT-2 Bedroom Trailer partially furnished. 659-3975 37S-2tc



I would like to thank my friends for the cards, flowers, letters, and visits while I was in the Shattuck hospital. Your kindness will always be remembered. Natalie Greene

BRIEFS

Commerce Dept.: recession may defy Carter forecast.

Problems lurk beneath the surface for energy plan.

CIA predicts Soviet Union faces economy troubles.

Census Bureau: Americans won't change driving habits.

O'Leary: Synthetic fuels could hold line on prices.

Sen. Byrd urges changes among inner circle.

Two oil supertankers collided in Atlantic.

Vietnam promises to try to stop refugee exodus.

Offered Exclusively By EMMETT R. SANDERS, REALTOR



Brick apartment house in top condition; 400% occupancy with waiting list; has four furnished units; great investment. Shown by appointment only, do not disturb occupants.

3 Residential Lots, choice southwest location, each 115 ft. wide.

Small tract just west of Spearman, surface only, contains 31.7 acres. Call for details.

3 bedroom, nice southwest location, 2 baths, refrigerated air, fireplace, den, utility room, built-in dishwasher and disposal, covered patio, fenced yard, toolhouse and shop building.

Nice 3 bedroom home, storm cellar, fenced yard, carpeted, central heat and air plus humidifier.

Reduced in Price, Dwelling and store building small detached apartment on wide lot, ideal for professional office-dwelling combined.

EMMETT R. SANDERS REALTOR 659-2516 659-2691 (nights) 34S-rt

LEGAL NOTICE

NOTICE OF REDISTRICTING

Changes in Commissioners Precincts and Justice of Peace Precincts to comply with the decision of the 7th Court of Civil Appeals order that Hansford County Commissioners Precincts should be contiguous, has involved redrawing precinct lines.

The plan set forth in the order passed by the Commissioners Court on July 23, 1979, requires moving only 27 rural people from one district to another and joins the portions of Spearman formerly designated as parts of Commissioners Precincts 2 and 3 with the former disconnected rural portions of Hansford County. All Spearman and Gruver residents will continue to vote in their present voting precincts.

The following parcels of land are moved into Commissioner Precinct 2 from Precinct 1: Sections 5, 32, 38, 57, 68, and 87, Block 4T, T & NO RR Co. Survey.

Commissioner Precinct 3 will have the following sections added: Section 9, Block 2 SA & MG RR Co. Survey, Sections 97, 98, 99, 100, 101, 102, Block 4S, H & TC Survey, also Sections 1 and 2, Block 4T, T & NO RR Co. Survey, and removed from old Commissioner Precinct 2. Also added to Precinct 3 are Sections 4, 33, 37, 58, and the North 1/2 of Section 67, Block 4T, T & NO Survey, and same are removed from Precinct 1.

Precinct 4 is not changed. The redrawing of Commissioners Precincts necessitates a change in Voting Precincts. The following changes in Voting Precinct boundaries are made to concur with Commissioners Precincts: Section 9, Block 2, SA & MG RR Co. Survey, and Sections 97, 98, 99, 100, 101, Block 4S, H & TC RR Co. Survey are added to Voting Precinct 3 and removed from Voting Precinct 2.

Section 102, Block 4S, H & TC RR Co. Survey (previously published as SA & MG Survey, July 26, 1979) and Sections 1, 2, 4, 33, 37, 58, and the North 1/2 of Section 67, Block 4T, T & NO RR Survey are included in Voting Precinct 5 polling place in the County Agriculture Barn in Spearman.

Voting Precinct 6, with the Spearman High School a polling place, is changed to include Sections 5, 32, 38, 57, 68, and 87, Block 4T, T & NO RR Co. Survey with the portion of Spearman previously designated as Precinct 6.

Voting Precincts 4, 7, and 9 are not changed.

This redrawing of Precinct lines was established in this manner to comply with former 84th Judicial District Judge Max Boyer's order that the Commissioners Precincts be redrawn to comply with the "One man, one vote" principal, held to be the Law of the Land by the U. S. Supreme Court and to comply with the 7th Court of Civil Appeals judgement that Commissioners Precincts be contiguous.

As an additional benefit, the redrawing further makes the precinct populations more evenly divided. Precinct one will have 1,501, Precinct two-1,509, Precinct three-1,493, and Precinct four will have 1,476 based on the 1976 County Census conducted by the Commissioners Court.

The Commissioners and Justice of Peace Precincts are to be effective January 1, 1980. The Voting Precincts are to be effective March 1, 1980, the beginning of the voting year.

Roy L. McClellan Hansford County Judge 38-3tc

The City of Spearman is accepting sealed bids for a street sweeper at the office of the City Manager until 8:00 p.m., August 14, 1979, and then will be opened and publicly read. The city reserves the right to reject any or all bids, to waive formalities, and to accept the bid deemed most advantageous to the City. Specifications may be obtained at the office of the City Secretary.

Lenis Simpson City Manager 38-1tc

FR WEARS MANY FACES

U.S. prepared to send massive aid to Nicaragua.

Strauss: Carter knows just where he's headed.

Brown: U.S. will protect interests with power.

USDA seeks single method to report farm income.

B.J. Crowley's HOROSCOPE

Week of Aug. 5, 1979

LEO - Those born under this sign have a tremendous amount of drive. They must, however, constantly strive to overcome their tendencies to act impulsively. Success is almost always theirs if they want it.

LEO - July 23 to Aug. 22--Give some thought to a short vacation. A weekend exploring the countryside could prove stimulating and fun. Take your camera. You might come up with some award winning photographs.

VIRGO - Aug. 23 to Sept. 22--Ask questions of old timers about the past. Write down information they give you concerning your relatives. There are some interesting stories that should be preserved.

LIBRA - Sept. 23 to Oct. 22--An excellent week for shopping for bargains has arrived. Check-out your closet. Buy items to bring your wardrobe up-to-date. You have neglected your appearance lately.

SCORPIO - Oct. 23 to Nov. 22--Shy away from persons with bad reputations. You are known by the company you keep. Singles can expect a new interest in the field of romance. The person should be honest and reliable.

SAGITTARIUS - Nov. 23 to Dec. 21--A birthday or anniversary is coming up soon for which you should make special plans. Start looking now for the right gift for the occasion. Dinner at a nice restaurant could be great fun.

CAPRICORN - Dec. 22 to Jan. 19--Plan weekend outing ahead of time. Reservations may be needed for that special place you want to go. Call ahead to make sure you have a place. A great time can be expected if you are prepared.

AQUARIUS - Jan. 20 to Feb. 18--A change of plans is indicated. Don't let it annoy you. Changing the date for the outing you have your heart set on works out far better than your original plan.

PISCES - Feb. 19 to March 20--Your business papers. You should now be able to work less and earn more. Financial worries could be a thing of the past for you.

ARIES - March 21 to April 20--The slack period you usually experience in your business doesn't come. Notification comes through the mail telling you that you have won a prize.

TAURUS - April 21 to May 20--Wear clothes that fit well. You have been a little usual in your attire. Dress up more often. You will feel and look more prosperous.

GEMINI - May 21 to June 20--You move into a new job. If the opportunity presents itself, continue your education. You can work and attend classes, too. You have a bright future if you put forth the effort to make it so.

CANCER - June 21 to July 22--Try to be more charitable with someone you love. Small kindnesses can make a great difference for the better in your relationship.

Sarcasm Unlimited
A customer went into an expensive food store and asked the price of a peach that caught his eye.

"Thirty-five cents," said the clerk.

The customer handed him a 5 cent piece.

"Keep the change," he said, "I stepped on a grape."

The pound is abbreviated "lb." because it comes from the Latin libra of old Rome.

Comment On Sports

BOXING

By Pete Frichie

WASHINGTON - Contrary to all the hokum one heard from TV sports announcers, trying to build an audience and interest, the recent Ali-Alzaido boxing exhibition was the worst possible farce, an insult to boxing.

BUT-it created some interest and gave commercial TV a "show" to obtain an audience for selling. That demonstrates how commercial TV fraudulently sells show-biz and carnival events as sports.

Ali was so tired at the end of the eight rounds with



Is it true that the best cooks cook by the weather?

Yes, there is scientific basis for cooking by the weather. Experienced chefs know that there are certain cakes and icings which cannot be satisfactory made in rainy weather.

Cakes fall and icings turn out too grainy. Certain candies, like pralines, do not become creamy. This is due to the great amount of moisture in the air, which is picked up by the ingredients.

Because moisture has such a great effect on certain kitchen products many recipes are varied--are slightly different in the dry western states from those recommended in the other states, proof that the weather has a considerable effect on cooking.

Altitude also has an effect on various recipes. This is often found in the direction on box cakes and other baked products.

STAMPS AND STORIES

THOREAU



By Stanley James

Not far from Concord, Massachusetts, is Walden Pond, where, in the early 1850s Henry David Thoreau secluded himself to contemplate, to commune with nature, and to write.

Thoreau, author, philosopher and naturalist, had built a crude cabin by the pond, and there he produced his masterpiece, "Walden," a book that has since been published in some 150 editions and 50 languages.

The masterpiece earned him world-wide respect and ranks him as one of America's foremost authors of all time. Shortly before Thoreau died, in 1862, an aunt asked him, "Have you made your peace with God, Henry?"

And Thoreau replied, "I don't know that we ever quarreled." On July 12, 1967, the Post Office Department issued a five-cent stamp commemorating the 150th anniversary of the birth of Thoreau.

It was first placed on sale in Concord, Massachusetts, where the essayist was born and buried.

Colorado habitation site believe 4,500 years old.

Number of U.S. workers decline in second quarter.

TENNIS LESSON

Private or Group Ages 10 to adult. Beginning Wed. Aug. 8 Call Sheila Watley to enroll before Aug. 6. 659-3970. 37-3tp

* Carpports *

* Patio Covers *

* Awnings *

WRITE OR CALL

Only Aluminum Industries 114 West 1st Guyton, Okla. 73942 Phone 338-6966

After 6:00 p.m. phone Howard Moyer 338-6170

TEXAS PRESS MEMBER 1979 ASSOCIATION

PUBLICATION (USPS 509-660)

SPEARMAN, TEXAS 79061

213 Main Box 458 659-3434

Published Weekly at 213 Main Street

Spearman, Texas 79061

Owner-Publisher.....William M. Miller

Second Class postage paid at Spearman, Texas

ANY ERRONEOUS REFLECTION UPON THE CHARACTER OF ANY PERSON OR FIRM APPEARING ON THESE COLUMNS WILL BE GLADLY AND PROMPTLY CORRECTED UPON BEING BROUGHT TO THE ATTENTION OF THE MANAGEMENT.

SUBSCRIPTION RATE: Hansford, adjoining counties, combination with the Hansford Plainsman, \$10.40.

Other points, \$14.40.

B.L. Gordon Plumbing Co.

Ph. 659-3849 or 659-3671

Licensed plumber, roto-roooter service, ditching service, any kind of plumbing repairs. Serving Hansford and surrounding counties.

24 hour service

RETURNING

Pat Parker-working full time

Tuesday thru Friday

8:30 til ----

Boyd's Beauty Shop

659-3017

VIRGINIA WHITE REALTOR

659-3841

NEW LISTING-EXTRA NICE AND CLEAN 3 bedrooms, 1 bath, central heat and air conditioning, utility room, fenced yard, STORM CELLAR. Priced right, high 20's.

INVEST! Invest! in this CLEAN 2 bdrm. home, located on 3 lots W/3 trailer hook-ups, 2 rental trailer houses. Large storage bldg. NICELY LANDSCAPED. Low 20's. By appointment only. CALL TODAY.

EXCLUSIVELY WITH VIRGINIA WHITE REALTOR 659-3841

For The Ultimate In STORM DOORS

Custom Built, Designed, And In Colors To Fit Your Home....

Contact Howard Moyer at

Only Aluminum Industries

Guyton, Okla. 114 W. 1st 405-338-6966 or 73942 338-6170

JERRY KERN

HAIR CUTTING SPECIALIST

coming to Spearman,

Monday, July 9

and every Monday thereafter.

Jerry's basic study was in Amarillo and then in Houston to study with advanced cutters from Houston and New York.

For the latest in high fashion cuts and perms visit Jerry at

Bell's Inn The "M" Place

Call 659-2695 for your appointment now.



1929

In honour of the
Fiftieth Wedding Anniversary
of
Mr. and Mrs. Lester Sparks McLain,
the Children and Grandchildren
cordially invite you to a reception
on Sunday the Fifth day of August,
Nineteen Hundred and Seventy-Nine
from two until five in the afternoon,
First Christian Church,
Twenty-nine South Bernice,
Spearman, Texas.



1979

— No Gifts Please —

Hutchinson County Pioneer's Meet Set

The 38th Annual Hutchinson County Pioneer's All Day Meeting will be held August 19, 1979, beginning at 10 a.m. at the Stinnett High School Cafeteria, Stinnett, Texas.

You, your family and friends are reminded to bring a basket

dinner and enjoy a free program and a day of visiting. The Hutchinson County Pioneer Association sponsors the meeting. Lex Board is chairman, Hugo Rimer, vice chairman and Mrs. J. C. Matney is secretary-treasurer.

Immunization Clinic Set For Aug. 6

An immunization clinic offering vaccines that give protection against several childhood diseases will be held August 6 from 10-12 noon at Spearman Elementary School, 511 S.

Townsend. Protection is against polio, diphtheria, lock jaw, whooping cough, measles, rubella and mumps. There will be no charge.

Ministerial Alliance Meets

The Spearman Ministerial Alliance met Tuesday, July 31 at 9:30 a.m. for the summer meeting.

A social was planned for August 7 to bid farewell to two members of the Alliance. Herb Hoff has served an internship at Faith Lutheran and will return to complete his Seminary work. Franklin Horne has been transferred to the Portales circuit of the Seventh Day Advent Churches of that area.

A new member Joe Podolak, new pastor of Oslo Lutheran Church was welcomed by the group.

Jerry Taylor, hospital administrator, met with the board to give details of the proposed extended care facility to house 54 patients and provide needed care and activity that has been proposed to the voting members of the Hospital District.

The Alliance asked the various church to remember the were Ed Freeman, Carter Mc-offering, because of the unusual expenses involved in the illness of their infant son.

The next regular meeting of the Alliance will be September 4, 1979 at First Baptist Church.

Those attending the meeting were Ed Freeman, Carter McKim, Dave Stauffer, Frank Oglesby, David Nuckles, Joe Posolak, Herb Hoff, Don Windsorfer, Franklin Horne and Russell Pogue.



Virginia is called "The Mother of Presidents" because four of the nation's first five Presidents came from that state.

Guymon Couple To Celebrate 50th Anniversary

Mr. and Mrs. Glenn L. Martin of Guymon, Oklahoma will celebrate their 50th wedding anniversary August 5th, with a reception in the church parlor of the Victory Memorial United Methodist Church, Sixth and Roosevelt, Guymon, from 2:00 p.m. to 4:30 p.m. Friends, relatives and neighbors are invited to share the happy occasion with the couple.

Glenn Martin and Elizabeth Buster were married August 6, 1929, at Goodwell, Oklahoma in the Methodist Church parsonage.

Mr. Martin was engaged in farming east and south of Guymon where they resided until they moved to Guymon. Mr. Martin continued farming operations until retiring in August 1978. Mrs. Martin was Executive Director of Yucca Girl Scout Council from 1954 to 1975 when she retired.

Hosting the event will be their children and families: Mr.

and Mrs. George (Marilyn) Grider and family and Glenn H. Martin and family. The couple have five grandchildren and one great-grandchild. The couple requests no gifts, please.

Bowler Wins 2nd

Patty Spoonemore is proudly wearing a \$200 Seiko watch that she won last Tuesday in Amarillo when she bowled in the Amateur-Pro bowling event there. She bowled with Gary Dickerson, pro-bowler, who won the tournament.

She had a second high with a 601 series score. Millie Craig and Rita Reed of Spearman also bowled in the contest.

You are cordially invited to a
bridal shower honoring
Rhonda Morrison
bride-elect of Timmy Harper
Tuesday, August 7
7 to 8:30 p.m.
Hospitality Room
First State Bank
The Hostesses
38-2tc



Still 1941-7 Faye Dunaway plays Annie, an ex-wife seeking custody of a son in MGM's "The Champ." The United Artists release will open Aug. 1-7 at the Lyric Theatre.

William Roth, Senator (r-Del), on trade agreement: "Approval requires us to be even attentive to domestic programs, laws, and policies relating to international trade."

Administration eyes military retirement reform.

You are cordially invited to a bridal shower honoring
Darieta Pierce
bride-elect of Daniel Douglas Ellis
August 7, 1979
7:30 to 9:00 p.m.
at the home of Louise Archer
401 Archer
Hostesses:
Melba Jackson June Dowdy
Gertie Archer Bobbie Novak
Jo McLaughlin Frances Biles
Mary Schumann Terri Orr
Annabelle Parrish Mollie Turner
Lil Turner Dickie Allen
Opal Jenkins Louise Archer
38-2tp

LYRIC THEATRE

Phone 806-659-2812

ONE SHOW AT 7:30 P.M.
SUNDAY, MONDAY, TUESDAY,
WEDNESDAY, AND THURSDAY

TWO SHOWS AT
7:00 P.M. AND 9:00 P.M.
FRIDAY & SATURDAY

NOW SHOWING

FAYE DUNAWAY

The more you love...
the harder you fight.

THE CHAMP

METRO-GOLDWYN-MAYER presents
KIM VOIGHT FAYE DUNAWAY
RICKY SCHRODER
"THE CHAMP"

JACK HAWGEN-ARTHUR HILL - Music by DANE GRUSHIN - Screenplay by WALTER NEWMAN
Based on a story by FRANCES MARION
Produced by DYSON LOWELL - Directed by FRANCO ZEFFIRELLI
ORIGINAL SOUNDTRACK ALBUM AVAILABLE ON PLASTIC RECORDS AND TAPES
(READ THE BELL, THE BOOK & THE TOWER)
MGM United Artists

AUGUST 1 THROUGH AUGUST 7

HOLIDAY DRIVE-IN

PHONE 806-659-3922

ONE SHOW ONLY EACH EVENING
SHOW STARTS AT DUSK
NOW SHOWING
WE'RE BACK AGAIN!

If this one
doesn't scare you,
You're Already Dead!

PHANTASM

AUGUST 1 THROUGH AUGUST 7

PELICULAS MEXICANAS

Valentin Trujillo
TRAIGO LA SANGRE CALIENTE

Patricia María Rogelio Guerra
A COLORES

SUNDAY AUGUST 5 AT 2:00 P.M.

3 FOR 1 Sale

Buy any pair of Summer Sale Shoes at regular price and choose any 2 other sale pair FREE

Mens - Womens - Childrens

Big Selection
Dress - Casual
or Sport

Reed's

FAMILY SHOES

209 Main
Spearman, Texas

You are cordially invited to
a bridal shower honoring
Lisa Heffley
bride-elect of Dee Vanderburg
August 3, from 2:30 to 4:00 p.m.
Church of Christ Fellowship Room

Hostesses:

Darlene Howell	Mary Schumann
Darlene Pierce	Virginia Head
Norma Holland	Jo McLaughlin
Beverly Boone	Mary Brock
Delinda McLaughlin	Barbara Schnell
Colleen Shedeck	Peggy Carroll
	375-2tp

Dortch Family Reunion Held

The annual Dortch reunion was hosted by Mr. and Mrs. Desmond Kelly at their home in Morse, Texas on Sunday, July 29, 1979.

Those present were Mr. and Mrs. Hubert Richards; Mr. and Mrs. Robert Archer, Brian and Angela; Mr. and Mrs. Keith Berry, Trava, Juton and Renee; Mr. and Mrs. Gary Cobb, Sean, Duane and Adam; Mrs. Byron Tyler, Mark, Yraci, John and Kelly; Mr. and Mrs. Jack Dortch, Paula; Lisa Lago; and Ann Woodruff all of Amarillo.

Others attending were Mr. and Mrs. Randy Kirk, Tom; of Spearman; Stacy Kelly; Traci Crawford; of Gruver; Mrs. Freda Dortch of Stratford; Mrs. Ted Boulden, Kimberly; Iris Dortch of Dumas.

Mrs. Arthur Cartrite; Mr. and Mrs. Wayne Cartrite; Dalton; Andy Costly; and Mr. and Mrs. Cap Boney of Sunray.

Those from Morse were Mrs. Desmond Kelly; Mr. and Mrs. Tom Dortch; Mrs. Mack Dortch; Mr. and Mrs. Joe Reiswig; Mr. and Mrs. Travis Reiswig; Har-

old Kelly; and Mr. Larry Kelly. From Colorado were Mr. and Mrs. John Dortch and Johnny of Hasty.

A total of 55 were present and plans for next year's reunion were made.

So It Seems

There are two periods when fishing is good at a summer resort--before you get there and after you leave.

-Transcript, Boston.

Pity The Player

Things could be worse. Suppose your errors were tabulated and published every day like those of a ball player.

-Record, Columbia, S.C.

Excellent Advice

Don't go around complaining. You have one less leg to stand on when you kick.

-Republic, Marathon, Ia.



Jon Voight portrays Billy Flynn, an ex-boxing champion on the comeback trail. MGM's "The Champ," a United Artists release, will open Aug. 1... at the Lyric Theatre.

Our Heritage of Faith
notes from Faith Lutheran Church

Faith Lutheran Church gathers together as a body to worship the Triune God; Father, Son and Holy Spirit. The Sunday worship service begins at 9:00 in the morning. The worship service is followed at 10:00 with the Christian Education Hour. There are classes for all ages and all are invited to come, worship and study with

us. This Sunday we will share together as our Lord lets us experience his special love and forgiveness through Holy Communion.

Also the members of Faith will have a picnic at the Jewel Ward Farm at 6:00 in the evening. All are invited to come and fellowship with us.

Everyone is invited to a
KITCHEN SHOWER

for

Kim & Steve George

(Home destroyed by fire)

Thursday, August 2, 1979

from 7:30 to 9 pm

B & B Hospitality Room

Hostesses:

Eva Mae Reger
Carmon Laird
Pat Donnell
Avo Tope

Donna Sheets
Jessie Faries
Carolyn Taylor
Sharon Mauk
375-2tc

Help Needed
If your conscience won't stop you, pray for cold feet.

-Tribune, Chicago.

Stange
Conceit is a queer disease. It makes everyone sick except the fellow who has it.

-Grit.

BEEF PRICES SLASHED

PRICES ON THIS PAGE GOOD THRU AUG. 4TH



LET UNITED PUT MEAT ON YOUR TABLE AT PRICES YOU CAN AFFORD!

"FEATURING UNITED'S TRUTENDR BEEF"

GROUND BEEF FRESH FAMILY PACK LB. \$1.19

CUBED STEAK WASTE FREE BEEF LB. \$2.29



SHOULDER ROAST CENTER CUT 7-BONE LB. \$1.29

T-BONE STEAK BONELESS FAMILY LB. \$2.79

ARM STEAK LB. \$1.69

ROAST ROUND BONE CUTS LB. \$1.59



ROUND STEAK UNITED'S TRU-TENDR LB. \$1.59



RIB STEAK UNITED'S TRU-TENDR BEEF LB. \$1.59



CHUCK ROAST UNITED'S TRU-TENDR BLADE CUTS LB. 89¢

WILSON'S CERTIFIED **BACON** LB. PKG. \$1.39

WILSON'S CERTIFIED **FRANKS** 12 OZ. PKG. 89¢



"FEATURING UNITED'S TRUTENDR BEEF"

CHUCK STEAK BLADE CUT LB. \$1.19

BONELESS STEW EXTRA LEAN CUBES OF BEEF LB. \$1.79

BONELESS SHOULDER ROAST ROUND BONE CUTS LB. \$1.49

PRICES ON THIS PAGE GOOD THRU AUG. 4TH

QUANTITY RIGHTS RESERVED



BEEF RIBS UNITED'S TRU-TENDR NAVAL CUTS LB. 69¢

RUMP ROAST UNITED'S TRU-TENDR BEEF LB. \$1.49

TURN PAGE FOR MORE TERRIFIC SPECIALS!

Bob Buess to Speak

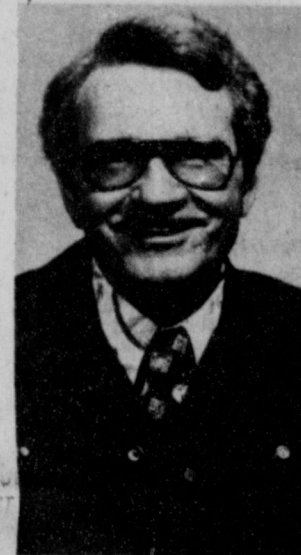

Bob Buess will be speaking at a "Living Word Seminar" August 10 at 8 p.m. at Believers' Cottage, located 2.7 miles west of Spearman on Hwy 15.

Buess, author of "Favor the Road to Success" and "The Pendulum Swings" and graduate of Baylor University, has been an ordained Southern Baptist minister for 20 years. Since receiving the Baptism of the Holy Spirit, he has helped hundreds each year enter into the spirit filled life.

Everyone is invited to attend.

Federal Reserve Board: recession worse than forecast.

Engagement Announced



Mr. and Mrs. Clyde Bechthold of Booker announce the engagement and approaching marriage of their daughter, Charmaine, to John Sheets, United States Marine Corps, son of Mr. and Mrs. Lowell C. Sheets of Booker. Both are 1979 graduates of Booker High School, and Charmaine is currently employed as receptionist at the Teare Memorial Clinic. John is stationed at San Diego, California. The couple plans a September 9 wedding in the United Methodist Church of Booker. John is the grandson of Mr. and Mrs. Freeman Barkley of Spearman.

In Fashion

Lengths will vary from short to long. Western boots are also shown.

Early fall dresses are very feminine. Some dresses feature smocking with ruffles at neck, sleeves and skirt hems.

Getting along amicably in life is largely a problem of getting along with people just about as good as you are.

Embroidered collars and cuffs bring elegance to simple dresses. Lace-edged eyelet will be seen on dresses and blouses.

Some people never admit their error in anything, but as time goes on, they fool fewer people.

Boots will continue to be popular this fall and winter.

Harrington Cancer Center To Be "One Of A Kind"

From the architectural design of the building, to the utilization of the newest concepts in treatment of cancer patients, the Don and Sybil Harrington Cancer Center will be "one of a kind" for the State of Texas.

The Center, which will be built in the Amarillo Medical Center, is scheduled to begin construction in September and completion is expected in 1981.

To develop a comprehensive plan to treat and manage cancer in the Panhandle area, consultants from Washington D.C., Madison, Wisconsin, Sacramento, California, and M. D. Anderson Hospital, representing many different types of cancer programs were brought to Amarillo.

The result of this consultation was the formation of the Panhandle Area Cancer Council which is responsible for the Center.

The Don and Sybil Harrington Cancer Center is designed to support and work with existing cancer programs and activities at St. Anthony's Hospital, High Plains Baptist Hospital and Northwest Texas Hospital.

A new facility is needed to implement the new concepts of cancer treatment and to provide a "visible sign of hope" to residents of the Texas Panhandle area in the fight against cancer.

Because only about 10% of cancer patients actually need hospitalization, the Don and Sybil Harrington Cancer Center's approach to treating cancer will be ambulatory. Patients can live at home in familiar surroundings with family and friends while coming to the Center for treatment.

The Center will be better equipped to deal with the realities of cancer than most hospitals. In a hospital, efforts are geared to getting the patient well. Unfortunately, a cancer patient often will never recover, but with proper treatment the disease may be arrested and the patient rehabilitated to lead a relatively normal life for the duration of the disease.

Over the past 20 years, a quiet revolution has occurred in this country in the treatment of cancer. And, at this time it has become increasingly clear that the multi-disciplinary approach is most effective in the treatment of patients with cancer.

A group of small independent clinics will be created to provide the patient immediate access to the full range of specialists necessary for modern cancer treatment. The emphasis will be on "small" to insure a personal relationship between the patient, his family and the professionals treating him.

Before a patient with cancer is treated at the Don and Sybil Harrington Cancer Center, he or she will be evaluated by a team of specialists such as surgeons, radiation oncologists, medical oncologists and others. (An oncologist is one who specializes in the treatment of cancer.)

For example, in breast cancer, it is important to decide if pre- or post-operative radiation therapy is necessary. It must also be determined if chemotherapy should begin following surgery or be delayed until a recurrence is evident.

Psychological impact on a patient in the loss of her breast requires the sympathetic support of a social worker and perhaps a psychiatrist. And as other forms of treatment become more proven and valuable, they will easily fit into the multi-disciplinary mode of cancer treatment.

In the design of the building, architects Parul Rudolph of New York and Wilson/Doche of Amarillo have made an effort to create an environment of support, concern and indeed love. They have conceived the Don and Sybil Harrington Cancer Center as a large home with a protective roof overhanging a sheltered porch courtyard.

The interior is designed to maximize natural light to give a sense of space, to let in the life which will surround the facility, and to make the patient aware of the beautiful sky which is the predominant natural feature of the Panhandle area.

Whenever possible corridors, which create a sense of isolation and depersonalization, have been omitted. For example, the second floor corridor will be a balcony overlooking the entrance to the courtyard. Stretcher patients from High Plains Baptist Hospital and Northwest Texas Hospital will enter the Center via the second floor balcony and will have a full view of the light and life around them.

The Don and Sybil Harrington Cancer Center will contain the latest in cancer treatment and diagnostic facilities. A radiation therapy section, which

will house two linear accelerators, a pharmacy and laboratory, are planned.

A treatment planning module will be instituted at the Center and will be shared with St. Anthony's Hospital. Space has been provided for the Panhandle Regional Tumor Clinic and Registry and the American Cancer Society. The Center will also contain an amphitheater for the purpose of cancer education.

The "quiet revolution" in cancer treatment has been due in large part to research that has come out of America's universities. The Don and Sybil Harrington Cancer Center will develop a cancer research program in affiliation with the Texas Tech University School of Medicine. The Center will also be physically connected to the Regional Academic Health Center of Texas Tech University.

To make the Center a reality, two grants totaling \$4 million have been made to the Panhandle Area Cancer Council from the Harrington Foundation. The construction site of 3.73 acres, and \$60,000 for interim financing of operational expenses was granted to the project by the Amarillo Area Foundation.

A campaign to raise a minimum of \$1.5 million from regional contributors will begin August 6 under the leadership of businessman Ed Fancher and civic leader Betty Howell. Serving on the Steering Committee to direct the campaign are: Mrs. Lee T. Bivins, C. A. Cash, James R. Cook, Gene Edwards, Mrs. T. Boone Pickens, Berl Springer, Tol Ware, and K. Bert Watson.

Soda & Smoking

A University of Nebraska study indicates baking soda can help puffers kick the cigarette habit!

The reason for this, researchers have found, is that high body acidity increases the craving for nicotine because it produces excretion of more nicotine--which the body then seeks to replace automatically.

The intake of baking soda, therefore, helps to reduce this automatic response of the body and thus helps smokers reduce their smoking or to quit altogether.

Further clinical study is needed to verify all findings but tentative results show that after five weeks of the intake of more baking soda, smokers can sometimes experience dramatic results. Bicarbonate of soda may be dangerous for some, such as high blood pressure patients. Thus a doctor should be consulted, if there's any doubt about the experiment.

Today's Baseball

Today's baseball rules and play, in general, are about the same as those in past decades. But for millions of fans who follow the game, the changes are in the behavior of the players.

Present-day players are a fragile group. Almost every other fall produces a trainer and perhaps a doctor rushing out on field. A hard slide into the bag even sometimes produces this show.

Many players miss several periods each year, as if this is normal, with hamstrings, pulled muscles, sore fingers or toes, bruises, etc. Rare is the player--but there are some--who go through the season playing just about every game.

Maybe this is better for the players. But somehow the scene of a fielder running hard to catch a fly ball while falling, and then throwing and lying down (for sympathy or attention?) is an art unappreciated.

Every fall is viewed by some today, apparently, as an opportunity for attention, injury or show-biz. In better years, falls were taken as they came, and seldom produced an injury, or even much thought. But progress marches on.

NOTES, COMMENTS

Nervous tension is an expensive trait.

Most people know little about real work.

Sincerity is a pleasing and vanishing virtue.

The best way to avoid bills is to pay cash.

The trouble with the world is the people in it.

Kindness has never yet done anyone serious harm.

If you're satisfied with yourself, take another look.

The best speaker is even better when he's brief.

Class hatred makes the student stay away from school.

It's surprising how people can be manipulated by the dollar.

An unpaid obligation is a challenge to personal independence.

Everyone has good traits, if you will take the time to discover them.

Many who flee from evil don't understand that it's in their hearts.

Dollars and sense lay the foundation for fortunes.

Our advice: take care of your heart, and live a while.

Hospital District Election

The Board of Directors of Hansford County Hospital District have called a tax and bond election for August 11, 1979.

The special election is for the purpose of increasing the maximum tax rate for hospital district purposes and authority for the issuance of bond.

There are two propositions on the ballot. The first is to determine whether the maximum rate of tax levied for hospital district purposes should be increased from 50 cents to 75 cents per \$100 valuation of taxable property situated within the District subject to hospital district taxation

for hospital district purposes, including the payment of all indebtedness assumed, incurred or issued by the District, as provided by law.

Proposition No. 2 is to determine whether the hospital district be authorized and empowered to issue bonds in the total amount of \$1,400,000 for the purchase, construction, acquisition, repair or renovation of buildings and improvements and equipping the same for hospital purposes (a domiciliary care facility). The bonds are to be payable from ad valorem taxes levied, assessed and collected on all taxable property in the District subject to hospital district taxation, and issued in one or more installments or series, mature serially or otherwise not more than 40 years.

Description of the proposed project includes remodeling of portions of the hospital to provide a new operating room, enlarged laboratory and remodeled and enlarged kitchen, cafeteria and emergency room, and a new 54 bed domiciliary care and convalescent building.

The proposed new building will contain 18 single rooms with private baths and 18 double rooms with private bath. There will be a day room, dining room, physical therapy and inhalation therapy facility. The proposed new building will share the kitchen facilities of the Hansford Hospital.

Polling places for the election will be Precinct No. 1 (consisting of Hansford County Voting Precincts No. 1, 2, 5 and 6) at the County Agriculture Barn, Spearman; Precinct No. 2 (consisting of Hansford County Voting Precincts No. 3, 4 and 7) County Agricultural Barn, Gruver, Texas and Precinct No. 3 (consisting of Hansford County Voting Precinct No. 9) at the Community Building, Morse.

Absentee voting for the election will be at the Administrator's Office, Hansford Hospital from 8:30 a.m. to 5:00 p.m.

on each day except Saturdays, Sundays and official State holidays. Lanell Cummings is the Absentee Voting Clerk and Debra Jones is the Assistant Clerk.

Fishing Success

For a great many people fishing isn't the sport and the excellent recreation that it's supposed to be. If fishing requires the same mad pace that our daily routine requires, it provides little recreational value.

The best example of successful fishing is the small boy or the man who sits happily dangling a hook from a bank--just taking it easy.

FR WEARS MANY FACES

PRICES GOOD THRU AUG. 4 QUANTITY RIGHTS RESERVED

UNITED Supermarkets

Perryton, Texas

WIN UP TO \$2000 CASH!

PHASE III

STA

40,000,000

S&H GREEN STAMP PRIZES

<p style="font-size: 1.2em; font-weight: bold;">SCOTT PAPER TOWELS JUMBO ROLL</p> <p style="font-size: 2.5em; font-weight: bold;">59¢</p>	<p style="font-size: 1.2em; font-weight: bold;">KRAFT MIRACLE WHIP SALAD DRESSING</p> <p style="font-size: 2.5em; font-weight: bold;">\$1.09</p>	<p style="font-size: 1.2em; font-weight: bold;">REYNOLD'S ALUMINUM REG. 25 FT. ROLL</p> <p style="font-size: 2.5em; font-weight: bold;">45¢</p>
<p style="font-size: 1.2em; font-weight: bold;">UNITED ASST. FLAVORS MELLORINE</p> <p style="font-size: 2.5em; font-weight: bold;">69¢</p>	<p style="font-size: 1.2em; font-weight: bold;">MANAGER'S SPECIAL ... FINE FARE TUNA 6 1/4-OZ.</p> <p style="font-size: 2.5em; font-weight: bold;">55¢</p>	<p style="font-size: 1.2em; font-weight: bold;">FOIL CARESS BATH SOAP</p> <p style="font-size: 2.5em; font-weight: bold;">4 3/4 OZ. \$1</p>
<p style="font-size: 1.2em; font-weight: bold;">PEACHES</p> <p style="font-size: 2.5em; font-weight: bold;">39¢</p>	<p style="font-size: 1.2em; font-weight: bold;">NECTARINES</p> <p style="font-size: 2.5em; font-weight: bold;">39¢</p>	<p style="font-size: 1.2em; font-weight: bold;">DOG FOOD</p> <p style="font-size: 2.5em; font-weight: bold;">5 15 1/2 OZ. CANS \$1</p>
<p style="font-size: 1.2em; font-weight: bold;">POTATOES</p> <p style="font-size: 2.5em; font-weight: bold;">88¢</p>	<p style="font-size: 1.2em; font-weight: bold;">GREEN ONIONS</p> <p style="font-size: 2.5em; font-weight: bold;">39¢</p>	<p style="font-size: 1.2em; font-weight: bold;">DETERGENT</p> <p style="font-size: 2.5em; font-weight: bold;">59¢</p>
<p style="font-size: 1.2em; font-weight: bold;">SOFTENER</p> <p style="font-size: 2.5em; font-weight: bold;">98¢</p>		<p style="font-size: 1.2em; font-weight: bold;">DIAPERS</p> <p style="font-size: 2.5em; font-weight: bold;">\$2.39</p>
<p style="font-size: 1.2em; font-weight: bold;">FLOUR</p> <p style="font-size: 2.5em; font-weight: bold;">59¢</p>		<p style="font-size: 1.2em; font-weight: bold;">PEPSI</p> <p style="font-size: 2.5em; font-weight: bold;">\$1.69</p>
<p style="font-size: 1.2em; font-weight: bold;">LEMONADE MIX</p> <p style="font-size: 2.5em; font-weight: bold;">98¢</p>		<p style="font-size: 1.2em; font-weight: bold;">UNITED POTATO CHIPS</p> <p style="font-size: 2.5em; font-weight: bold;">59¢</p>
<p style="font-size: 1.2em; font-weight: bold;">JELLY</p> <p style="font-size: 2.5em; font-weight: bold;">59¢</p>		<p style="font-size: 1.2em; font-weight: bold;">PEANUT BUTTER</p> <p style="font-size: 2.5em; font-weight: bold;">79¢</p>
<p style="font-size: 1.2em; font-weight: bold;">CORN FLAKES</p> <p style="font-size: 2.5em; font-weight: bold;">79¢</p>		<p style="font-size: 1.2em; font-weight: bold;">DRINKS</p> <p style="font-size: 2.5em; font-weight: bold;">69¢</p>
<p style="font-size: 1.2em; font-weight: bold;">SAUSAGE SAUCE</p> <p style="font-size: 2.5em; font-weight: bold;">39¢</p>		<p style="font-size: 1.2em; font-weight: bold;">SAUSAGE SAUCE</p> <p style="font-size: 2.5em; font-weight: bold;">65¢</p>

Too Much Me

Young Langhorn Bond, who heads the Federal Aviation Agency, obviously takes himself very seriously. He seems carried away with the authority he wields. It took the FAA too many weeks to permit a resumption of DC-10 flights. The other airlines of the world had much earlier resumed flights, under a careful inspection system. In that time, millions of dollars were lost, by U.S. airlines primarily, and the most inexpensive international airline, Laker, was threatened with ruin.

When Director Bond decided he would let the planes fly, it was "I" have decided. In short he has caught NASA publicity fever. It was, in reality, the FAA, or the government, making these announcements, after many experts had been involved.

Bureaucrats, when their heads swell enough, can be as tyrannical and self-centered as corporation tycoons, who, however, have often accomplished something while not feeding on the federal payroll.

Carter chooses G. William Miller to replace Blumenthal.

We have no end of troubles of our own, so why bother us with yours?

Patricia Harris selected for HEW post.

Deputy Atty. Gen. Civiletti to become Attorney General.

There's an art in saying no that makes all the difference to the person hearing it.

Canada increases natural gas export price.

CROSSWORD

ACROSS

- 1-Vessel
- 5-Forward
- 9-Bearlike mammal
- 10-Overlooks
- 12-Necktie
- 13-Confusion
- 14-Cutting tool
- 15-... dancers
- 17-Health resort
- 18-Looks angry
- 20-Sharp
- 21-Fish eggs
- 22-Pasture sound
- 23-Entertain
- 25-Feudal estates

DOWN

- 1-Fundamental
- 2-A few times: 3 wds.
- 3-Noisy activity
- 4-Tell tales
- 5-Splendor

ANSWERS ACROSS

- 1-Boat
- 2-Moon
- 3-Pass
- 4-Tell tales
- 5-Panda
- 6-Mangrove
- 7-Flap
- 8-Stamp
- 9-Pad
- 10-Omits
- 11-Resort
- 12-Die
- 13-Mixup
- 14-Die
- 15-Goose
- 16-Die
- 17-Sharp
- 18-Scowls
- 19-Dent
- 20-Whet
- 21-Roe
- 22-Moo

ANSWERS DOWN

- 1-Base
- 2-Once or twice
- 3-Ado
- 4-Tattle
- 5-Pomp
- 6-Ant
- 7-Six-shooters
- 8-Stamp
- 9-Pad
- 10-Omits
- 11-Resort
- 12-Die
- 13-Mixup
- 14-Die
- 15-Goose
- 16-As
- 17-Sharp
- 18-Scowls
- 19-Dent
- 20-Whet
- 21-Roe
- 22-Moo

Former President Nixon and wife to settle in east.

O'Neill: House won't relax coat-and-tie code.

Senate refuses to freeze nuclear plant construction.

Soviets giving big coverage to U.S. "crisis."

JFK, King slayings report asserts conspiracy.

Somoza takes refuge in Florida palatial estate.

FR WEARS MANY FACES

Gold price passes \$300 an ounce abroad.

Amtrak Again

The Administration still proposes to make deep cuts in Amtrak's passenger service this fall, eliminating twelve thousand miles of track in the process.

At this time of energy crunch and crisis, that proposal simply doesn't make sense. It would save less than one billion dollars next year! Meanwhile, though trying to save several hundred million by curtailing U.S. rail services used by Americans, the Carter Administration is proposing to increase foreign aid by more than a billion dollars next year!

Common sense tells us this is not the time to eliminate more track in the U.S. Our rail system must be built up, not torn down. And if it costs half a billion a year, or more, to keep what we have, that's peanuts compared to the numerous give-away programs of the Administration today.

Congress should refuse to continue to abandon the track of American railroads. This track is almost sure to be desperately needed in the years ahead.

Carter Can't Learn!

With all the troubles he's facing with the dollar, inflation and overspending, President Carter just can't resist enlarging one idealistic spending program after another.

The latest example is his decision to ask Congress for more, not less, foreign aid. He's asking the taxpayers, at this worst possible time, to increase their donation to various foreign nations (and the U.S. foreign bureaucracy) by 14 percent!

That would hike costs from about \$7.5 billions to \$8.5 billions. This Carter request comes just after his own House Appropriations Committee voted to cut foreign aid in the coming year by \$1.1 billion! The committee is composed mostly of Democrats.

Mr. Carter just can't resist utopian, idealistic, well-meaning spending programs, for which Democrats have too often overspent; even with the economy in a crisis, he goes on proposing increases. This failing, more than any other, could influence American voters next year to turn to a realist to get America's ship of state on a solvent course again.

The city council met in regular session last nite:

The council agreed to join the suit against U.S. Steel which is suing Texas City, claiming the sales tax is un-constitutional in Texas. Spearman will furnish 55,29 to fight the suit. The council voted to place a 4-way stop at the intersection of 7th and Bernice. The city did not appoint an attorney for the city, but passed on this after considerable discussion. Mrs. Renner met with city officials to ask financial help for the museum.

CITY OF SPEARMAN JULY 17, 1979

MINUTES OF REGULAR CITY COUNCIL MEETING

THE PLEDGE OF ALLEGIANCE TO OUR FLAG WAS LED BY CUDD FOLLOWED BY THE INVOCATION GIVEN BY MAYOR BLODGETT.

MOTION WAS MADE BY LOFTIN THAT THE MINUTES OF THE REGULAR CITY COUNCIL MEETING OF JUNE 26, 1979 BE APPROVED AS WRITTEN. SECOND BY BEEDY. MOTION CARRIED.

CONSIDERATION OF CHANGE IN AMBULANCE RATES

MOTION WAS MADE BY BEEDY THAT WE ADD A \$5.00 CHARGE TO AMBULANCE BILLS IN ANTICIPATION OF OUR SIGNING OF THE PEMS AGREEMENT. SECOND BY CUDD. MOTION CARRIED.

CONSIDERATION OF AN INCREASE IN CONTRIBUTIONS TO H & S AMBULANCE SERVICE.

MOTION WAS MADE BY BEEDY THAT THE CITY OF SPEARMAN INCREASE THEIR CONTRIBUTION FROM \$100.00 TO \$150.00 PER MONTH. SECOND BY LOFTIN. MOTION CARRIED.

CONSIDERATION OF PLACING FOR BIDS ONE STREET SWEEPER.

MOTION WAS MADE BY LOFTIN THAT THE CITY OF SPEARMAN PLACE FOR BID ONE STREET SWEEPER. SECOND BY CUDD. MOTION CARRIED.

REVIEW OF MONTHLY FIRE, AMBULANCE, POLICE, ANIMAL CONTROL, AND MUNICIPAL COURT REPORTS.

MOTION WAS MADE BY LOFTIN THAT THE MONTHLY FIRE, POLICE, AMBULANCE, ANIMAL CONTROL AND MUNICIPAL COURT REPORTS BE APPROVED AS WRITTEN. SECOND BY BEEDY. MOTION CARRIED.

CONSIDERATION OF JUNE BILLS PAYABLE AND CURRENT CASH POSITION.

MOTION WAS MADE BY BEEDY THAT THE JUNE BILLS PAYABLE AND CURRENT CASH POSITION BE APPROVED AS PRESENTED AND THAT THE JUNE BILLS BE PAID AS FUNDS BECOME AVAILABLE. SECOND BY LOFTIN. MOTION CARRIED.

PEGGY CARROLL WAS AT THE MEETING TO DISCUSS THE ORDINANCE ON CHILD CARE CENTERS.

MOTION WAS MADE BY CUDD THAT THE MEETING BE ADJOURNED. MAYOR BLODGETT PRONOUNCED THE MEETING ADJOURNED.

BINGO

WIN UP TO 5 BOOKS & S&H STAMPS

WILLIE KITCHENS LUBBOCK WON \$400.00

ODDS CHART

Age	Number of Entries	Odds for 100% Prize	Odds for 10% Prize	Odds for 1% Prize
22-2000	16	884	14,207	7,103
2000-1000	32	442	7,103	3,552
1000-500	64	221	3,552	1,776
500-250	128	110	1,776	888
250-100	256	55	888	444
100-50	512	27	444	222
50-25	1,024	13	222	111
25-10	2,048	6	111	55
10-5	4,096	3	55	27
5-2	8,192	1	27	13
2-1	16,384	0	13	6

STA-BINGO WINNERS
PERRYTON WINNERS

Betty Bunch\$25.00
Lafon Brown5 Books & Stamps

CHILI WITH BEANS 24 OZ. CAN 89¢

BEANS FINE FARE MIXED 15 OZ. CANS 3 \$1

VEGETABLES FINE FARE BLACKKEYED 16 OZ. CANS 3 \$1

PEAS FINE FARE 3 CANS \$1

POTATOES SLICED WHOLE 16 OZ. CANS 3 \$1

SNACKS PORK SKINS YACO TORTILLAS MACHO TORTILLA 6 OZ. PKG. 49¢

HUNT'S 8-OZ. TOMATO SAUCE 5/\$1

CONTADINA 1 1/2-OZ. TOMATOES 39¢

FIRST CUT ROUND STEAK \$1.59 LB.

T-BONE STEAK \$2.79 LB.

BLADE CUT CHUCK ROAST 89¢ LB.

SHOULDER ROAST \$1.29 LB.

GROUND BEEF FRESH FAMILY PACK \$1.19 LB.

RIB STEAK \$1.59 LB.

BONELESS BRISKET \$1.19 LB.

RANCH STEAK 7 CUTS \$1.19 LB.

FAMILY STEAK \$1.69 LB.

CATFISH \$1.98 LB.

FRANKS 12 OZ. PKG. 89¢

BACON \$1.39 LB.

HEALTH & BEAUTY

WHITERAIN NON-ALCOHOL HAIR SPRAY 99¢ 8 OZ.

CLEARASIL MEDICATED SOAP 79¢ 2 OZ.

DESITIN SKIN CARE LOTION 99¢ 10 OZ. BTL.

FROZEN FOOD

TONY'S SAUSAGE HAMBURGER PEPPERONI PIZZA 10 1/2 OZ. \$1.29

MRS. SMITH'S BOSTON CREAM LEMON MERG. PIES 99¢

COOK 'N BAG 3 1/2 OZ. \$1

DAIRY

BELL 1/2 GAL. BUTTER MILK 89¢

FINE FARE 1 LB. SOFT OLEO 49¢

BELL WHIPPING CREAM 8 OZ. 39¢

UNITED Supermarkets

Perryton, Texas

QUANTITY RIGHTS RESERVED

PRICES GOOD THRU AUG. 4

Hereford Register of Merit Show Planned

AMARILLO--The Amarillo Chamber of Commerce and the American Hereford Association will provide \$1,000 in prize monies for a special cow-calf class to be shown in the first Hereford Register of Merit Show held at the Tri-State Fair in September.

Each entry in the special class will consist of four animals: one cow with bull calf and another cow with heifer calf. First prize for the best of class will be \$150 from the C of C and the AHA, a silver belt buckle from the Panhandle Hereford Breeders Association, and a trophy and first place ribbon from the Tri-State Fair.

The show has been named Jay Taylor Register of Merit Show in honor of the worldwide leader in the cattle industry. Taylor owns the Rafter O Ranch near Vega and the HH Ranch at Magdalena, NM.

In the special cow-calf class co-sponsored by the C of C and the Hereford Association, no fitting, grooming or clipping on cows or calves will be permitted, according to Bob Carthel, C of C Agri-Business Committee chairman. Blowing out will be

allowed to clean up the cattle, he continued.

The split for the top ten places in the special class will be \$150 for first, \$140 for second, \$130 for third, \$120 for fourth, \$110 for fifth, \$100 for sixth, \$90 for seventh, \$70 for eighth, \$50 for ninth and \$40 for tenth.

"This is the first Register of Merit Show held by the Hereford Association in Amarillo. It is a big honor while additionally, nearly doubling the prize monies for all Hereford classes at the fair," Carthel said.

Quitting For Good

QUITTING FOR GOOD

Most smokers say that they would quit--if there were an easy way. And last year 17 million of them tried to kick the habit.

More than 30 million Americans have quit smoking. Last year, 3.5 million of the 17 million who tried to quit said they were successful. That's not

bad, says the American Lung Association. Studies show that one of the best predictors of eventual success in quitting is several attempts to do so. It reflects a desire to quit and it's practice in quitting. People who really want to quit manage to find a way that works for them.

More than a third of current smokers express an interest in clinics. But the facts are that most 95 percent of ex-smokers quit on their own. What can really help, though, is a lot of support. From family, friends, neighbors, the boss, fellow employees, a physician.

"Changing our habits and routines to allow for more exercise and more nutritious foods, less weight, and less smoking and drinking has become a major preventive measure," says Robert F. Allen, who heads a consulting firm in health issues. "But we are still focusing on the individual's preventive efforts, leaving him to struggle courageously against the influences that surround him."

One of the reasons people may go to clinics is the need for group support. And we can create that support other places. Allen believes we can all help "create caring, supportive environments where the norm of the group helps each one of us maintain the healthy changes we have freely chosen." A

Gallup survey showed that ex-smokers would be particularly pleased to help others who want to quit.

People who want to quit can ask those around them for support--including their local American Lung Association, the Christmas Seal people. They have plenty of information and help for smokers.

Hereford Tour

The Great Plains Hereford Association serving the Oklahoma Panhandle and Western Oklahoma, the Texas Panhandle, Southwest Kansas, as well as Southeast Colorado and Northeastern New Mexico is sponsoring a Hereford Tour on Saturday, August 11, 1979. The group will travel by air-conditioned Continental Trailways Bus. (**Reservations required by contacting: M.W. England, 405/349-2611, Ext 288.***) The tour will organize at the Ambassador Inn in Guymon, Oklahoma leaving promptly at 8:00 a.m. and proceeding to the Jake Fast Hereford Ranch, east of the city; then proceeding to the L.M. Patterson, Jr. Ranch, south of Spearman; then to the Summerour Ranch, some 18 miles northeast of Dalhart, Texas, where lunch will be served, introductions made, ect. Following lunch the group will visit Pronger Bros. Ranch, southwest of Stratford, Texas then proceed to a point 6 miles west of Kerrick, Texas where cattle from the Richard James Ranch and Keener Herefords will be inspected. The next stop will be the Andy James Ranch near by then back to Texhoma, Oklahoma to visit Harland Herefords then to Panhandle State University Farm at Goodwell, Oklahoma where they plan to return to Guymon, Oklahoma where they plan to return to return to Guymon, Oklahoma by 6:00 p.m.

The Great Plains Hereford Association was organized in 1946, and is the second oldest area Hereford organization in the 5-state area. President of the organization is Milton Messner of Laverne, Oklahoma and Vice-President is Paul Barby of Knowles, Oklahoma, with Sect. -Tres. being Milt England of Goodwell, Oklahoma. Directors are: Les Campbell, Elmwood, Oklahoma, Richard James, Kerrick, Texas, Floyd Coen, Elkhart, Kansas, Joe Al Warner, Boise City, Oklahoma, Johnny Summerour, Dalhart, Texas, and Jake Fast, Guymon, Oklahoma. The organizations sponsors each year a consignment sale of 100 or more service age Hereford bulls and breedable age females with recent sales being held in Texhoma, Oklahoma.

Dear Editor:

The Spearman Ministerial Alliance is concerned about the Hospital Bond Issue Election on Saturday, August 11. In respect for our senior citizens who have given years of faithful service to our county, we feel that everyone ought to get out and vote their convictions on this issue.

We feel that this is an important issue that ought to be considered by everyone in the county on more than the mere very slight increase of one's taxes, but we feel that all voters ought to consider what is best for our senior citizens and vote accordingly.

This is not an issue that ought to be decided by just a few people. We feel that all citizens ought to feel their responsibility on this important issue and get out and vote their convictions.

Sincerely yours,

Edward D. Freeman, President,
Spearman Ministerial Alliance

Edward D. Freeman

Common Sense Saves Gas And Lives

using your car when you can walk to your destination.

Consider car pooling and public transportation, when available, as alternatives to driving. Many public transportation systems across the country are being or will be upgraded to accommodate an increasing flow of new passengers.

IN THE DRIVEWAY

Don't idle your car's engine for more than five minutes. It wastes gasoline, and is against the law in some states. If you should have reason to idle the engine, make sure you do so in an open, well-ventilated area. Don't idle the engine while in a garage. The fumes from the car's exhaust are highly toxic and could cause serious injury and even death.

ON THE ROAD

Take a little extra time to get where you're going. It's a small price to pay for getting there alive.

- Be alert and avoid making quick starts and stops. Besides using more gasoline to do so, you may be placing yourself in a dangerous situation that could have been avoided with more cautious driving.
- Use your seat belt at all times, even when driving on short trips to the pharmacy or laundromat.
- Plan your trips so that you can get more errands done at one time. Avoid



Check your tires for proper inflation. Proper air pressure can prevent premature tire wear, and also improve fuel economy.

Keep your car well lubricated and have your service technician tune the engine as recommended by your owner's manual.

If you notice your car is using an abnormally high amount of fuel, or if you smell gasoline near the car's rear end, you may have a leak in your gas tank. Have it checked immediately by a service technician.

Gasoline should not be stored inside of, or close to, any inhabited building. Never store or carry extra gasoline in the truck or passenger compartment of any vehicle.

Remember, a good part of driving safely is simply good common sense. Stay alert at all times, check your vehicle frequently, use your seat belts, and remember to drive within the legal speed limit posted in your area. Driving at lower speeds not only is a safe habit; it helps conserve fuel, extend the life of your vehicle, and reduce maintenance costs. Save Fuel and Lives With 55.



What's the Hoose Gow got?

Sedgefield
With the Built-in Edge.

Circle style desired and indicate quantity in waist/inseam box.

MEN'S SIZES	
FLARES \$17	BIG BELLS \$18
Waist 28 thru 42	Waist 31 thru 38
WAIST	28 29 30 31 32 33 34 36 38 40 42
INSEAM	
29	
30	
31	
32	
33	
34	
36	

BOYS' SIZES	
FLARES \$12.50	BIG BELLS \$13.50
SIZE	8 9 10 11 12 14
REG.	
SLIM	

STUDENTS' SIZES	
FLARES \$15	BIG BELLS \$16
WAIST	25 26 27 28 29 30
INSEAM	
28	
29	
30	
31	
32	
33	
34	
36	

PLEASE ADD 5% SALES TAX

Clip and mail this order form with check or money order to:
2465 I-40 WEST AMARILLO, TEXAS 79109

PHONE IN ORDERS ON YOUR MASTER CHARGE OR VISA (806) 353-7711
CHARGE CARD # _____ EXP. DATE _____

HOOSE GOW
WOLFLIN SQUARE & I-40 WEST

What's the Hoose Gow got?
For Guys & Gals
Kids & Teens
the Hoose Gow's got every style of jeans!

Sedgefield
With the Built-in Edge.

Famous Collection Of Fashions On Display in 'The Champ'

The Helen Larson Collection, one of the world's most famous exhibits of historical fashions, is spotlighted in Metro-Goldwyn-Mayer's "The Champ," the modernized adaptation of the 1931 MGM screen classic that Franco Zeffirelli has chosen to make his American debut as a filmmaker.

Two dozen gowns by internationally renowned designers and covering almost 80 years of high fashion authority, serves as the theme for a benefit show staged for Miami socialites.

Many of the gowns were so fragile that they could not be worn by live models. Displayed on mannikins are such historic costumes as a 1900-era ice cream satin gown overlaid with gold beads and sequins and worn with a bird-of-paradise headpiece, designed by the great Charles Frederick Worth of Paris; a 1913 evening wrap by Paul Poiret worn over a pink satin evening gown by Paquin; 1920-era gowns by Fortuni; a Chanel gown of glass beads and sequins from the 1920's.

"The Champ," which is being released by United Artists, a Transamerica Company, will open Aug. 1... at the Lyric Theatre. With Ms. Dunaway, the film stars Jon Voight and Ricky Schroder. Walter Newman wrote the screenplay, which was based on a story by Frances Marion.

SUMMER CLEARANCE

We Have One Of The Best Selections Of New Pontiacs, Buicks And GMC's In Our History.



We Need To Move Them Before The 1980 Models Come In; And We Are Going To Move Them At Prices

You're Going To Like!!

30 PONTIACS & BUICKS

30 GMC PICKUPS

2 - 1979 GMC TANDEMS

2 - 1979 GMC BOBTAILS (18 FT.)

When you are ready to buy, give us a chance! You'll see why we are one of the best trading dealerships in the Panhandle.

(We Invite You To Check Out Our Inventory, Selection & Prices)

HERGERT

Pontiac, Buick, GMC

"The Best For Sales, Service & Body Shop"

WE APPRECIATE YOUR PATRONAGE!!

S. Hwy. 207

806-659-3721

Spearman, TX

Ten Ranches On Hereford Tour

The Great Plains Hereford Association Tour with ten (10) ranches on the schedule to be visited is scheduled to depart the Ambassador Inn Motel, Guymon, OK, at 8 a.m. on August 11, 1979. A stop is scheduled at 8:15 a.m. at Fast Herefords, east of Guymon, OK;

9:30 a.m. L. M. Patterson, 14 miles south of Spearman, TX

10:15 a.m. Delbert McCloy, southwest of Gruver, TX

11:45 a.m. Summerour Ranch, 18 miles northeast of Dalhart, TX

1:30 p.m. Pronger Bros., southwest of Stratford, TX

2:30 p.m. Richard James

Herefords & Keener Herefords, 6 miles west of Kerrick, TX

3:15 p.m. Andy A. James Herefords, 11 miles west of Kerrick, TX

4:30 p.m. Harland Herefords, 1/2 mile west of Texhoma, OK

5:15 p.m. Panhandle State University Farm, Goodwell, OK

6:00 p.m. Return to Ambassador Inn, Guymon, OK

The public is invited to make all or any part of the tour. No registration fee is charged. There will be a charge however for reservations on the air-conditioned Trailways Bus. Reservations must be made in advance by calling, 405/349-2611, Ext. 228.

Food For Peace Marks 25th Birthday

WASHINGTON--The Food for Peace program, which has provided over 270 million tons of U.S. food-valued at \$28 billion--to people in more than 100 countries, marks its 25th birthday today.

During 1954, the first year of the program, commodities valued at \$430.9 million were shipped to overseas recipients. By 1979, the program had increased to over \$1.3 billion.

Food for Peace has become a significant form of U.S. foreign assistance to developing nations, according to Under Secretary of Agriculture Dale E. Hathaway. An important objective of the program, however, is to help strengthen low-income countries' long-term development policies, he said.

Over the years, one of the most valuable accomplishments of food aid has been to assist developing countries in making the transition from receiving donations or concessional financing to becoming commercial customers for U.S. agricultural exports, he said.

Hathaway said Vice President Walter Mondale recently told the Agricultural Cooperator Council the P.L. 480 program "demonstrates not only our economic strength, but our commitment to helping those in need. There are literally millions of people alive in this world today because America has lent a helping hand--providing nearly \$30 billion in food aid to needy nations in the last quarter century. Our food programs have done more than help the hungry. They have extended this country's agricultural markets. They have been used by receiving nations to develop their own economies."

The program is aimed at helping low-income countries with long-term economic development efforts, coping with famine or drought, serving American farmers in developing overseas markets and serving important U.S. security and other foreign policy objectives Hathaway said.

Before providing food aid to a country, he said, the U.S. determines that the country cannot produce or purchase that food with its own resources, that adequate local storage facilities are available and that the food aid will not result in a substantial disincentive to the country's own food production.

Title I and III of the Food for Peace Program will buy \$785 million in food, about 5 million tons, during fiscal year 1980. At least 75 percent of this food will be allocated to countries whose per capita income is at or below \$580 per year--the poverty criteria of the International Development Association.

For fiscal year 1980, Title II of the program, which provides outright food donations for famine and other urgent relief, is projected at \$556 million, with \$184 million included for ocean transportation. Title II funds also promote economic and community development through food for work and similar projects.

In addition to a reserve for international emergencies, Title II will provide approximately 1.3 million tons of grain and other commodities for distribution through voluntary agencies and the UN/FAO World Food Program.

About 70 percent of the Title II food is provided for programs approved by voluntary agencies and the World Food Programs.

The costs to reach the estimated 55.5 million persons benefiting under Title II was approximately \$460 million in fiscal year 1977--slightly under \$10 per person.

Letter To Editor

LETTER TO THE EDITOR

Dear Editor:

Not since the Holocaust has mankind faced a disaster as devastating as the plight of the Indochinese boat people. Over 300,000 have been forced to escape the hunger and oppression of their homelands and seek sanctuary in other nations. Refugee camps in Southeast Asia are dangerously overcrowded and yet the flood of desperate people continues at the rate of 60,000 a month.

Homeless and suffering children are the most heart-rending victims of this disaster. Driven to desperation, their families risk the peril of the open seas and face the daily threat of starvation. Many of the refugee children will fall prey to disease unless help reaches them quickly.

Save the Children, an international agency with 47 years experience in emergency relief, has recently announced an emergency appeal for money to help the thousands of Indochinese refugees waiting for help on the offshore islands of Indonesia. Approximately 10,000 are now residing in refugee camps. The remainder are settled on sparsely inhabited islands without access to any organized facilities for food, health care, and shelter.

This emergency assistance program will be a joint effort of Save the Children Alliance, an international consortium of child assistance agencies, in cooperation with the American Council of Nationalities Service.

Time is running out. But there is a way concerned Americans can help. Checks can be mailed to Save the Children, Boat People Emergency Fund, Dept. P, Westport, CT 06880. To obtain an annual report, readers can call our toll free number (800) 243-5076.

Sincerely,
David L. Guyer
President

Rotary Club News

Moon Ott of the public relations department of Pantex spoke to the Spearman Rotary Club on Monday noon July 30 at the Cattleman's Restaurant. He said that Pantex is a highly classified atomic-nuclear assembly plant. Pantex is operated by Mason & Hanger--Silas Mason Co., Inc. The company was established in 1827.

Early in its history it got involved in heavy construction. Two of their major projects were the construction of Grand Coulee Dam on the Columbia River in the state of Washington and the Fort Randall Diversion Dam on the Missouri River in South Dakota.

Pantex is twenty-three miles east of Amarillo. The name Pantex is a shortening of the Panhandle of Texas.

Pantex Plant functions include fabrication of chemical explosives, nuclear weapons assembly, disassembly, testing and repair, and the performance of development work in support laboratories.

Pantex employs 2,080 people and has two contracts for Labor MTC/ AFL-CIO. They are connected with plants in Las Animas and Sandia. Pantex has an annual budget of between \$55 and 60 million dollars. Pantex employees and management have lots of involvement in the communities from which they come. Pantex sponsors the Atomic Energy merit badge for the Boy Scouts of America.

Safety is vital part of the plant. There is only one blemish on their safety record when three men were killed in an explosion. There is no radiation from the plant. Tooling is very critically checked out. On each job they train people to understand the job they are doing and taught carefully all the safety features.

Pantex is looking forward to approximately \$40 million in construction in the next few years.

Visiting Rotarian in attendance Monday was Walter LeMaster of Perryton, Texas.

Members present on Monday were Jim Benson, Eschol Blankenship, Kim Brock, Roy Bulls, Archie Burress, Durane Castleberry, John R. Collard, Jr., Robert Elliott, Pete Fisher, Fred Freeman, Ed Garner, Kerry Henton, John Hutchison, Eddy Limbocker, Junior Lusby, Jim McLain, Frank Oglesby, Brice Palmer, Coy Palmer, Michael Schnell, Jim Shirley, Gary Sims, Jerry Taylor, Don Wirsdorfer, Tim Woodington.

Members absent were J. L. Brock, Jack McWhirter, Lenis Simpson, and Vance Snider.

Next week's program will be given by John R. Collard, Jr. and the three Spearman boys who attended Camp RYLA. Kyle Beedy, Greg Hazelwood, and Dayton Edwards.

Use Your Box Number On Mail

your mail is very important. The Postal Service wishes to better serve you. You can help. Please use your box number and insist that your correspondents do also. Your cooperation is needed and appreciated.

T. Ray Robertson
Postmaster

Some people take pride in the fact that they are well known by citizens in their community. It is sometimes felt that a letter addressed to John Doe and the town should be sufficient address to get a piece of mail delivered. This may have been the case in years gone by.

Due to increasing mail volumes, duplication of names, etc., it is very important that each piece of mail be properly addressed.

Each postal customer who has a post office box should use his complete address, including ZIP code, when corresponding so the correspondent's reply will contain the complete address.

One problem encountered by your friends at the post office is what to do with a piece of mail addressed to John Doe when there are two or more John Does. This type situation requires extra time which can cause delay to other mail. Also, we sometimes have new employees who do not know every John Doe. The box number on

Spotting Hidden Asthma

SPOTTING HIDDEN ASTHMA

Some people diagnosed as emphysema patients may instead have a newly discovered--and reversible--condition called "hidden asthma."

This is the surprising finding of an extensive study of patients at the University of Colorado Medical Center, whose original purpose was to evaluate a pilot program of home-based care for emphysema patients. Nearly 20 percent of those diagnosed as suffering from irreversible emphysema responded early in treatment to bronchodilators and corticosteroids.

All patients entered into the study with at least 50 percent loss of lung function. The unexpected, fast response to treatment of some patients prompted closer examination. "The features of these patients were a family history of asthma and obstructive lung disease without a very heavy smoking history," says Thomas L. Petty, M.D., Chief of Pulmonary Disease at the University of Colorado Medical Center.

Unlike emphysema, which is caused chiefly by heavy cigarette smoking, asthma can be triggered by an enormous variety of events. While asthma involves a constriction of the air passages of the lungs, emphysema results in destruction of the air sacs, where oxygen and carbon dioxide are exchanged. Both involve marked difficulties in breathing.

A spirometry test, which measures the amount of air in exhalation, was invaluable in unmasking hidden asthma patients. Those whose expiratory volume of air was relatively high during the first second showed the greatest improvement during continuing treatment. Using the test, says Dr. Petty, "should and will become a standard tool for general practitioners and internists, not just chest physicians."

To find out more about all types of lung diseases and their

causes, contact your local American Lung Association--the Christmas Seal people. It's a matter of life and breath.

Tri-State Fair Announces Prize Money

The 1979 Amarillo Tri State Fair, September 17-22, is proud to announce that prize money offered to exhibitors of the Tri State Area will be the largest ever - a total of \$61,845.

A breakdown of the approximate amount of money offered in each division of the fair is as follows: Angus, Hereford, Shorthorn and Simmental Open Cattle Shows - \$24,038, Junior Barrows, Lambs, Capons and Rabbit Shows - \$2,187, 4-H and FFA Educational Exhibits - \$1400, Baby Animal Show - \$130, Art Show - \$820, 4-H Better Bake Show - \$180.00, Culinary (Junior and Senior) - \$1,005, Textile (Junior and Senior) - \$1,655, Appaloosa Horse Show - \$5,000, Arabian Horse Show - \$5,000, Paint Horses \$4,000, Quarter Horses - \$7,000, Opehn and Non-Pro Cutting - \$9,500.

Inflation - Fighting IDEAS NEWS OF PROGRESS

Our current inflation is fueled by our bad balance of trade, and although the U.S. Bureau of Economic Analysis reports that balance to be about \$10 billion on the wrong side of the ledger, as far as America's economy is concerned, there is at least one bright note that many Americans have not noticed.

Over the past ten years, the United States has averaged over 90 percent in net total copper and copper alloy self-sufficiency.

The high point of 97 percent was reached in 1970 and again in 1975, and we may soon be able to surpass even that.

No other engineering metal can make such a claim. Less than 12% of the American requirement for aluminum and aluminum alloy, for instance, comes from domestic sources.

Copper, however, is one mineral we have in abundance, and that abundance can help improve our balance of trade, slow down inflation and help a lot of Americans save a few more pennies than they otherwise might.



IT'S YOUR FORD DEALER'S CLEARANCE SALE OF THE CENTURY.

<h4>LTDS</h4> <p>\$10,000</p>	<h4>MUSTANGS</h4> <p>\$2,000</p>	<h4>GRANADAS</h4> <p>\$2,000</p>
<p>\$2,000</p>	<p>\$2,000</p>	<p>\$2,000</p>
<h4>THUNDERBIRDS</h4> <p>\$2,000</p>	<h4>TRUCKS</h4> <p>\$2,000</p>	<h4>FAIRMONTS</h4> <p>\$2,000</p>
<p>\$2,000</p>	<p>\$2,000</p>	<p>\$2,000</p>



FORGET LIST PRICES. LARGEST INVENTORY EVER - THEY GOTTA GO!

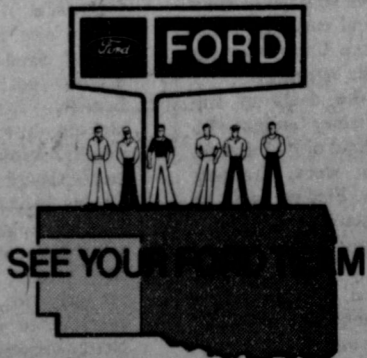

Joe Trayler Ford
Spearman, Texas

PARENTHOOD GUIDEBOOK

By Nancy Moore Thurmond
(author, *Mother's Medicine*,
Pub. by Wm. Morrow, N.Y.)

Parents often worry about crossed eyes but, usually, these fears are unnecessary when they involve newborn babies.

Crossing of the eyes results from weak eye muscles. As a baby grows, the eye muscles become stronger and baby will probably outgrow the appearance of crossed or wall eyes.

Complete control of the eye muscles isn't achieved until well over six months of age. Before this, a baby's eyes may occasionally be in different positions, may not look in exactly the same direction at the same time. One or both eyes may momentarily turn in or out.

In many cases, eyes look crossed when they are not. When baby looks to one side, one eye can be partially covered by the fold of skin between the upper and lower lids on the nose side, giving a crossed appearance.

Babies can sometimes appear to have crossed eyes as a result of the large skin area between the eyes over the bridge of the nose. The white of the eye on the nose side may appear less than on the ear side. Another deception is when baby focuses his eyes on something in his hand, very close to his eyes because of short arm length. Therefore, don't put objects directly under baby's nose.

As a simple test, hold a

flashlight several feet from baby and note where the reflection of light will be in the same position of both eyes. If the eyes are actually crossed, the light will be seen reflected in different parts of the eyes.

If you have a concern, consult an ophthalmologist or pediatrician. There is corrective treatment—such as glasses, a patch over one eye to strengthen the other, exercises, or even surgery.

Dunaway Cast As Voight's Ex-Wife In MGM's 'The Champ'

Winner of a 1976 Academy Award for best performance by an actress in a starring role as a result of her superlative portrayal of a ruthless and ambitious television executive in Paddy Chayefsky's "Network," an MGM production, Faye Dunaway makes a welcome return to MGM to star with John Voight and child discovery Ricky Schroder in "The Champ," a completely modernized version of the 1931 MGM screen classic which Franco Zeffirelli has chosen as his first American film effort. The picture, a United Artists release will open Aug. 2 at the N.Y.C. Theatre.

Ms. Dunaway will be seen as Voight's ex-wife who make a determined effort to regain custody of their only child. Beauty and glamor vie with stark reality as Faye, in the role of an internationally renowned dress de-

SMILES

Explained

Wife—Since God created woman after man, it must follow that we females are an improvement over the original model.

Husband—Oh, come now, my theory is that God had a very good reason for making woman after he made man—He didn't want any advice.

signer, invades the seedy areas of a racetrack backstretch community.

Her assignment in "The Champ" finds her at the crest of a screen career that had bloomed importantly with her Oscar nomination-winning role as Bonnie Parker opposite Warren Beatty in the box office triumph, "Bonnie and Clyde."

ONE MINUTE SPORTS QUIZ

1. Name the baseball player who hit safely in 56 consecutive games.

- 2. Who won the British Open golf tournament?
- 3. Dave Lopes plays pro baseball for what team?
- 4. Who won the LPGA Greater Baltimore Golf Classic?
- 5. How many times has Billie Jean King been the U.S. singles champion?

Answers To Sports Quiz

- 1. Joe DiMaggio.
- 2. Severeano Ballesteros.
- 3. Los Angeles Dodgers.
- 4. Pat Meyers.
- 5. Four times.

GUYMON, OKLAHOMA-CATTLE AUCTION MARKET - NEWS - LETTER

GREETINGS TO ALL FRIENDS AND CATTLE PRODUCERS

FRIDAY, JULY 27TH, A TOTAL OF 1281 CATTLE AND CALVES WERE SOLD THROUGH THE ARENA.

PACKER COWS SOLD FROM \$5.00 TO \$8.00 PER CWT HIGHER IN PRICE RANGE OF \$43.00 TO \$51.50 PER CWT. COW AND CALF PAIRS SOLD FROM \$850.00 TO \$725.00 PER PAIR. STEER CALVES OF ALL CLASSES AND WEIGHTS SOLD UP TO \$120.00 AND FROM \$85.00 TO \$100.00 ON THE 3 TO 4 WTS. HEIFER CALVES SOLD \$4.00 TO \$5.00 LOWER SELLING UP TO \$100.00 PER CWT ON THE LIGHT WEIGHTS AND FROM \$75.00 TO \$87.00 ON HEIFERS WEIGHING FROM 300 TO 400 LBS.

FOR A CONSIGNMENT OR ANY INFORMATION ON ONE OF OUR REGULAR AUCTIONS GIVE US A CALL HERE IN GUYMON AT THE PANHANDLE LIVESTOCK COMMISSION COMPANY. THAT NUMBER IS 405-338-3378 OR MY HOME PHONE IS 405-349-2254. THE NEXT AUCTION WILL BE ON FRIDAY AUGUST 3RD AND WE ARE EXPECTING A GOOD RUN OF CATTLE OF ALL CLASSES. WE WILL HAVE SEVERAL LOADS OF FRESH CALVES EVERY WEEK ALSO COW AND CALF PAIRS. SO BE WITH US FOR ONE OF OUR REGULAR FRIDAY AUCTIONS.

THE PANHANDLES LEADING CATTLE AUCTION WITH ACTION

PANHANDLE LIVESTOCK COMMISSION CO.

Guymon, Okla. 73942 • 405-338-3378 • P.O. Box 879

Johns Hairstyles

announces the addition of Ft. Worth

hair stylist **Sandra Bush.**

THE LATEST IN MENS AND WOMENS HAIR STYLES-----
PRECISION CUTS AND COLOR WORK

Try Sandra for a change of pace
shampoo and set.

We feature the **Uniper System,**
Luminize High Lighting,

and only the very best professional products.

Call for appointment John or Sandra

Johns Hairstyles

112 South Archer Closed Phone 659-3833
Mondays

Nunn Says U.S. Dangerously Short Of Trained Manpower For Services

By Edward H. Sims

WASHINGTON, D. C. -- In an exclusive interview warning to the American people, from his Senate office, Senator Sam Nunn (D-Ga) says the nation would find it very difficult today to fight even a Korea-size war.

"The Carter Administration has put blinders on and will not acknowledge the danger," the influential member of the Senate Armed Services Committee said.

Nunn says the voluntary services concept has eroded the National Guard and the ready reserve to a shocking degree, that it has failed, especially in view of the fact that today's career forces are eroding also, even with higher pay.

"Enlisted men today make most of the progress they can make in the first eight years of service: many are refusing to enlist because of this. The outlook for progress should be made to look better, not worse, as length of service increases.

"The Gates Commission found, in 1972, that we must have a strong reserve and a strong selective service system. In 1973 we went to the voluntary system and in 1975 did away with registration. It hasn't worked.

"In the active reserve, which is critical to national security, we are from 200,000 to 700,000 short. In the critical skills we are short to the point of scandal.

"In the medical branch alone, we're so short that if there was a war many would die because they couldn't get adequate medical attention. The Guard is badly deteriorated. The career force is eroding. The result is we can't mobilize.

"The means don't exist. There's no selective service system. It would take 110 days before the first inductee would arrive at a camp if we had to begin today. A war might be fought and lost in that time.

"This must be faced. But the Administration won't face facts. The only thing left of Selective Service is a staff of about ninety and the Director, Robert Shuck, has no practical plan for mobilization. At a hearing recently we learned that he had fired or transferred three members of the staff who sought to alert either Shuck or others to the danger, to the lack of an adequate mobilization plan.

"One took his personal protest, in the form of a study, to the White House gate, trying to get the message to the President. But the Secret Service turned the material over to Shuck, and the concerned man was told he needed a psychiatric examination!

"The Administration claims we can mobilize with its plan, more an idea. The President would call draft boards all over the country and tell them to begin calling men. But state directors say this concept is more of a joke than a serious plan.

"Mike Hendrix, of my state, who's been in selective service since 1940, says much more than that is needed, if manpower is to be obtained quickly in an emergency."

(to be cont.)

TV COMMENTARY

By Bente Christensen

PRESIDENT Carter is utilizing television to challenge the American people, to restore his image. That technique worked for him in 1976.

HIS TV-image adviser, who was also involved in financing his 1976 campaign, helped in the strategy to build suspense and curiosity in the period before Carter's recent energy crisis speeches.

WITH the death of Jim Crockett (Victory Garden) PBS lost the second of its big stars in the same week. Crockett, like Arthur Fiedler, will be hard to replace.

PBS scored with its recent telecast of a big-band, two-hour musical. The big bands have been neglected for years. Tex Beneke and his band provided the music and Helen O'Connell and Bob Eberly the vocals—some also by Tex.

THOUGH the acoustics were not the best, the music came over well. Beneke specializing in Glenn Miller music, filled the first hour.

GOOD as it was, it wasn't better than the Jimmy Dorsey medley of the second hour, ir-

resistable rhythm. Of the vocalists, O'Connell was by far the best.

SHE wasn't given equal time to do her great hits fully. Eberly past his peak, was given too much, relatively.

THE program, Performance At Wolf Trap, should now rediscover Harry James' band—which was far more celebrated than Beneke's. It's still alive and kicking—but for how much longer? Acoustical arrangements should be improved for the big bands at Wolf Trap.

ABC, again, aired the actual death of a man falling to the street in Ankara recently—for children and everyone to watch! NBC exploited viewers almost equally in mixing in the farcical Ali-Alzado boxing exhibition with an auto race—showing a few rounds at a time, to hold the audience.

ABC aired the reaction of two members of Congress following President Carter's energy crisis speech. A Democrat and Republican? Two Democrats!

Ideal FOOD STORES

ADD A TOUCH OF CHARM TO YOUR KITCHEN WITH

Crowning Touch PORCELAIN ENAMEL COOKWARE

Save Over 40%

With each \$3.00 purchase, you are entitled to purchase one cookware stamp for 99¢. When you have filled your Saver Brochure with stamps, you will be presented with an attractively gift boxed 8 piece cookware set.

ONLY 99¢ PER COOKWARE STAMP
WITH EACH \$3.00 PURCHASE

8 PIECE SET AND WHISTLING TEA KETTLE ILLUSTRATED IN HARVEST BLOSSOM PATTERN

PRICES EFFECTIVE THRU AUG. 4, 1979. QUANTITY RIGHTS RESERVED. NO SALES TO DEALERS.

(STORE HOURS)

ANOTHER FIRST FROM IDEAL Coupon Exchange!

BECAUSE WE REALLY WANT TO HELP YOU SAVE MORE ...

Bring any manufacturer's coupon you may not wish to use and drop them in our coupon exchange box ... Then help yourself to the coupons you want to use. Take as many as you like to save as much as you can.

DEL MONTE CUT OR FRENCH STYLE Green Beans

3 16-OZ. CANS 95¢ LIMIT 6

DEL MONTE WHOLE New Potatoes

3 16-OZ. CANS 99¢ LIMIT 6

DEL MONTE Golden Corn

3 17-OZ. CANS 95¢ LIMIT 6

GUY'S ALL FLAVORS Potato Chips

74¢ REG. \$1.09 LIMIT 2 FAMILY SIZE

CHARMIN ASSORTED Bath Tissue 4 ROLL PKG. 86¢ LIMIT 2

NESTEA Instant Tea 3-OZ. JAR \$1.88 LIMIT 1

DEL MONTE Sweet Peas 2 17-OZ. CANS 75¢

DISHWASHER DETERGENT Cascade 50-OZ. BOX \$1.63

PURINA Dog Chow 50 LB. BAG \$10.39

ASSORTED Pork Chops...LB. \$1.49

BONELESS Round Steak \$2.29 (U.S. Choice Butcher Block Beef Bottom Round)

BONELESS Rump Roast \$2.29 (U.S. Choice Butcher Block Beef)

JIMMY DEAN Pork Sausage \$1.39 (1-LB. PKG.)

TURKEY Drumsticks 39¢ (FRESH FROZEN RANDOM WEIGHTS)

CUDAHY ROUND-UP Boneless Hams \$1.59 (5 TO 8 LBS. AVERAGE)

JIMMY DEAN PORK Sausage 2-LB. PKG. \$2.77

BREADED, PRE-COOKED FISH Sticks RANDOM WEIGHT \$98¢

WISCONSIN LONGHORN Cheese RANDOM WEIGHT 1-LB. \$1.98

COUNTRY STYLE Ribs FRESH PORK LOW \$1.39

RODEO SMOKED CENTER CUT Pork Chops 1-LB. \$1.98

BAR-S SKINLESS MEAT Franks 12-OZ. PKG. 98¢

RODEO BY THE PIECE Braunschweiger 1-LB. \$79¢

BAR-S HICKORY SMOKED Sliced Bacon 1-LB. \$1.09

BAR-S SLICED MEAT Bologna 12-OZ. PKG. \$1.19

BAR-S PORK Sausage 1-LB. PKG. 98¢

SHOP IDEAL...WHERE THERE'S MORE VALUE IN

WASHINGTON NOTES

ON FOOD PRICES

The Council on Wage and Price Stability reported 29 food manufacturing and distributing firms may have been in violation of President Carter's voluntary anti-inflation price standard during the first half of the year. The largest increases came in margins for eggs, meat and fresh fruits, the council said.

ON CORN HARVEST

Farmers are expected to harvest 6.66 billion bushels of corn this fall, 6 percent less than the record crop of 1978, the Agriculture Department said. Corn is the largest grain crop grown in the United States and is most important as livestock feed.

SHIFTING GAS

The Energy Department has issued an emergency rule authorizing governors to shift gasoline supplies from service stations which shut down to those which remain open.

ON POPULAR ELECTION

The Senate has killed a constitutional amendment which would have provided for the direct popular elections of presidents, bringing to a bitter end the 13-year battle for congressional approval.

ON FOOD ADDITIVE

WASHINGTON -- A widely used food additive, BHT, has undergone extensive animal tests without showing signs of causing cancer, the National Cancer Institute said.

ON RAILROAD TRAFFIC

The Association of American Railroads reported that railroads hauled a record amount of traffic in the first half of this year.

ON WAGE GUIDELINES

The Carter administration reportedly is considering cumulative, two-year wage and price goals that would reward workers and business people who complied with the first year of the anti-inflation program.

ON RETIREMENT REFORM

The Carter administration has proposed a sweeping reform of the \$10 billion military retirement system designed to cut soaring costs by 25 percent and to "enhance the attractiveness of military service." The Pentagon said the new system will yield no savings before the year 2000.

WORKERS DECLINE

The number of working Americans declined slightly during the second quarter of 1979, the first dip in employment since the 1974-75 recession, the Labor Department reported.

ON SOVIET ECONOMY

The Central Intelligence Agency has lowered its estimate of the Soviet Union's economic growth and predicts Kremlin leaders "will have to make the best of a bad situation" through the 1980s, according to CIA Director Stansfield Turner.

ON A RECESSION

The steep plunge in economic output during the second quarter this year, combined with another hike in government interest rates, indicates the recession may be worse than the Carter administration is predicting, a Commerce Department analyst said.

NEWS NOTES

CARTER APPLAUDED

BONN, WEST GERMANY -- Albert Speer, the war production chief who kept Nazi Germany's industry running despite shortages and day and night bombing by the Allies, has applauded President Carter's synthetic fuel program in an article published in the Welt am Sonntag newspaper.

BEE STING VICTIMS

CUMBERLAND, MD. -- A truck carrying 120 hives to Maryland honey farms was sidwiped recently releasing thousands of angry bees that turned their stingers on the seven hapless persons involved in the accident. Bee keepers were called to lure the bees back in the hives.

DISCO FINGERS

BOSTON -- Doctors at Johns Hopkins Hospital in Baltimore say disco dancers may be especially prone to the injury, which is called a felon in medical language and is an infection not a lawbreaker. The physicians said the infection can develop if the dancers snap their fingers while moving to the music. The doctors told of treating a 17-year-old girl who had such finger infection.

AID TO NICARAGUA

MANAGUA, NICARAGUA -- The United States is prepared to provide massive aid to war-ravaged Nicaragua but will be careful to avoid any suspicion of intervention, a U.S. Embassy official, Thomas O'Donnell, said. He is in charge of the embassy in the ambassador's absence, said, that they are awaiting a green light from the Nicaraguan government and the Red Cross.

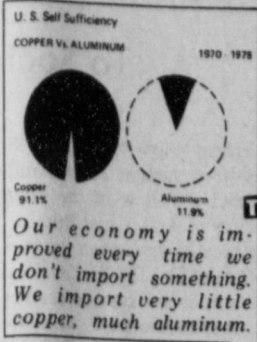

Still 1941-11
Ricky Schroder makes his screen debut as T.J., a son who idolizes his father. MGM's "The Champ" will open 8/11 at the Lyric Theatre through United Artists release.

RECIPE

By Sarah Anne Sheridan

A well-filled cookie jar is a must for the children, and you have a quick dessert with ice cream.

Ice Box Cookies

- 2 c brown sugar
- 1 c butter or margarine
- 1/2 t salt
- 3 eggs
- 1 t vanilla
- 1 t nutmeg
- 1 c nutmeats chopped
- 1 t soda in a little hot water
- 1 t baking powder
- 4 1/2 c flour

Cream butter and sugar well. Add eggs. Mix well. Add flour which has been sifted with the nutmeg and baking powder. Add vanilla and soda. Add nutmeats. Mix well and shape into rolls. Wrap in wax paper and store in refrigerator over night. Slice and bake in an oven 400 degrees.

Congo Squares

- 1 lb. brown sugar
- 3/4 c butter or margarine
- 3 eggs
- 2 1/2 t baking powder
- 1 t salt
- 2 3/4 c flour
- 1 c chopped nuts
- 1 pkg. chocolate bits

Sift dry ingredients together. Cream butter and shortening. Add 1 egg at a time and beat one minute after each. Add dry ingredients, nuts and chocolate bits. Bake in a greased tin in an over 350 degrees for 15 to 20 minutes. When cold cut into squares and sprinkle powdered sugar over top.

What's Bankrupting U.S.?

The once mighty U.S. dollar is in serious trouble all over the world because the federal government continues to spend more than it collects, increasing both the amount of the national debt and paper dollars in circulation.

What is the primary reason for this continuing slide to economic disaster--and resulting inflation? It is the ever-enlarging process in Washington of a growing number of bureaucrats distributing more and more of the wealth of working Americans to other Americans as federal assistance.

Today, with the U.S. budget at \$500 billions, domestic assistance spending totals over \$200 billions--about half the national income. The rise in federal payments to individuals has been alarming and very recent. In 1959, for example, we were spending 24 percent of the national budget on such assistance. Today we are spending just under fifty percent!

That's where the country is going bankrupt, not for defense spending, which has declined from 40 percent of the national budget in 1959 to 24 percent today! And the worst part is that politicians, seeking votes from the masses who get the cash, propose to spend more and more. President Carter has just sent another "reform" domestic aid bill to Congress which would up this spending by seven to ten billions.

Here is what former President Gerald Ford says about this trend in his current book, *A Time To Heal*: "That (is) changing the nature of the government role. In the early days of the republic, the government's function was to promote domestic order and to maintain national security. By 1974, its main function seemed to be the redistribution of income on a massive scale. More and more people who worked were transferring more and more money to people who didn't work. This trend poses a real threat to our survival as a free society. What worried me most was that we could reach a point of no return, where the number of recipients was greater than the number of contributors."

"The recipients would have a vested interest in the perpetuation--and enlargement--of their benefits, and Congress wouldn't be able to stand up to them."

That condition has come to pass. Congress regularly votes to give away more and more (many of the wealth redistribution programs have built-in escalating clauses based on inflation!) and this process now threatens the U.S. with insolvency. In his latest welfare proposal, for example, President Carter even proposes to increase CETA spending. That program, in the opinion of responsible legislators, is the most wasteful of all U.S. aid programs.

U.S. Threat To Arabs

The United States is flexing its military muscle, in an effort to impress Arab oil-producing countries. The latest strong hint is the announcement from Washington that a new "contingency force" is to be created. The core of that military, expeditionary force, will be the Army's best airborne division--the 82nd.

The force will be available to move out suddenly, on special assignment, in the Middle East, Persian Gulf or in northeast Asia--it's said. This first, top-level confirmation of the existence of the new military unit comes from Secretary of Defense Harold Brown, only months after several top Administration officials said the U.S. would use force, if necessary, to obtain needed oil.

All this is an obvious effort to intimidate countries like Saudi Arabia, who must now be puzzled by the announcement, which in no way squares with our recent efforts to discontinue banana-republic type interventionist policies of past decades. How does this threat square with the democratic ideal which is supposed to be epitomized by Washington?

The Arab countries will now take measures to insure that their oil fields can be rendered unproductive on short notice.

It would be far more desirable for Washington to press Israel to agree to a comprehensive Middle East settlement by withdrawing from Arab land and making Jerusalem an international city, with equal access to all.

But American politicians won't get tough with Israel, because of the power and influence of the U.S. Israeli lobby. Instead, we bluster at the Arab countries--and threaten to take overt military action which would violate traditional American foreign policy, through naked aggression.

Energy management involves a little switch...



...in thinking. Even little efforts count for added savings.

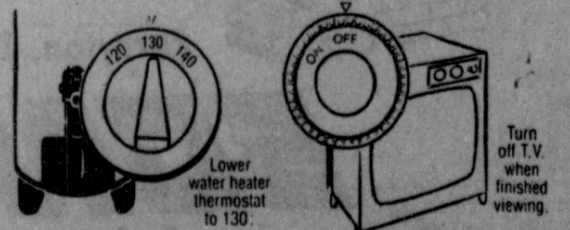
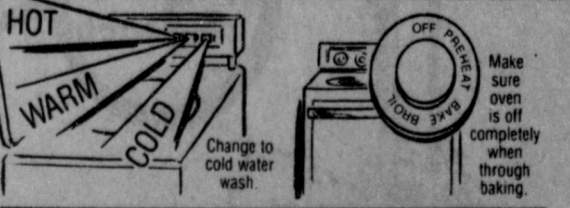

The less energy you use, the lower your utility bills will be. That's why raising your cooling thermostat, turning off lights, using cold water washes and other energy saving steps can add up to big savings. Switch your thinking to wise energy management and see how low your utility bills can be.

COMMUNITY PUBLIC SERVICE
Your Energy Right & Power Priority

PLAY **Gunn Bros. Stamp** **And Get 1,000**
Gunn-Ho EXTRA GUNN BROS. STAMPS. FOR DETAILS SHOP YOUR NEAREST IDEAL FOOD STORE.

COUNTRYSIDE OR MEADOWDALE
Ice Cream..... ALL FLAVORS **\$1.09** 1/2 GAL. CTN.

DEL MONTE Catsup 32-OZ. BTL. **72¢** LIMIT 3

DEL MONTE PEACH HALVES 29-OZ. CAN **63¢** LIMIT 3

DEL MONTE HALVES OR SLICED YELLOW CLING Peaches 29-OZ. CAN **63¢** LIMIT 3

WELCH'S GRAPE Jam or Jelly 2-LB. JAR **\$1.09**

AMERICAN BEAUTY LONG Spaghetti 24-OZ. PKG. **79¢**

DEL MONTE Sauerkraut 3 16-OZ. CANS **99¢**

DEL MONTE Pear Halves 29-OZ. CAN **75¢**

BOUNTY ASSORTED Paper Towels JUMBO ROLL **64¢** LIMIT 3

HEALTH & BEAUTY AIDS!
Crest Toothpaste REGULAR OR MINT 9-OZ. TUBE **\$1.28**

FRESH DAIRY
MIRACLE WHIP Kraft Margarine..... 1-LB. TIN **79¢**

FAIRMONT LOW FAT Chocolate Milk..... PLASTIC BOTTLE **\$1.58**

Buttermilk..... 1/2 GAL. **78¢**

Cottage Cheese..... 1-LB. PKG. **\$1.09**

CHEESE FOOD
Kraft Velveeta 1-LB. PKG. **\$1.19** LIMIT 2

GREEN MARKET STREET
VINE RIPE Cantaloupe 1-LB. **19¢**

Nectarines TREE RIPE 3 LBS. **\$1**

JUICY RIPE CALIFORNIA Peaches..... LB. **49¢**

GOLDEN SWEET Corn..... EARS **6\$ 1.00**

THOMPSON SEEDLESS Grapes... LB. **89¢**

FRESH DAIRY
MEADOWDALE Orange Juice 12-OZ. CAN **69¢**

TREE TOP Apple Juice 12-OZ. CAN **79¢**

BANQUET Fried Chicken 1-LB. BOX **\$2.19** LIMIT 2

STORE FOR YOU!... **Ideal Food Stamps Buy More At Ideal...** FOOD STORES

YOU NAME IT

FROM THE DEN OF POISON PEN

I promised my wife that I would really back the nursing home that will be voted on here in August. I explained to her that probably the very worst thing that I could do would be to come out in the paper and tell everyone how to vote. But, as the Methodist preacher said, "for once I want you to take a stand and back this nursing home!" And, sure enough, I am going to take a stand and remind people that this nursing home is a necessity for our community. I have assembled some statistics on what a community without a nursing home is facing!

First, you have to stand in line to get a patient in the nursing home in Perryton, long recognized as the finest home in the area. If and when you do get your loved one in there; and you visit her or him say two times each week at 20 cents per mile, it will cost you about \$20.00 per week just for transportation. While you are there you will have to eat, and here is the punch line, Mr. Business Man, you will probably go down town and do a little shopping on your visit! Just imagine what it would mean to your town to have some 54 senior citizens staying in your town. This would be extremely well located for Gruver area senior citizens also.

Our county production in oil, gas, beef, agriculture is at an all-time high now. This might be the perfect time to vote in the 1.4 million dollar nursing home.

What has tumbled considerably in the past week. I just don't understand the wheat market! Who would have thought that wheat would have dropped some 50 cents since harvest?

The home building boom is still on in Spearman it seems! White House has a beautiful new white brick home going up on Steele drive here in Spearman, and it sounds like a real bargain! Contact some of the boys at the White House this

week and take a look at this beautiful new home.

The biggest news in Spearman is the slo pitch softball summer program. Our young married people have the very finest slo-pitch program going that I have ever seen. Postmaster Ray Robertson never misses a game when the ladies play, and he tells me that the First State Bank RED HOTS are going to be the team to beat. The girls at SPORTS TALLY say that they are in the lead as we go to press. The ladies play every Monday and Friday evenings and you can't get a parking place at the stadium!

Our firefighters from Spearman and Gruver attended the Texas A&M firefighting school over the past week. This is the very finest in the world, and included firemen from as far away as Saudi Arabia.

I am anxious to watch the Green Belt bowl game at Childress this year. I understand that Zane Newton will be playing in the bowl game. I sure hope that the Green Belt officials put out some information on the game this year. I haven't heard a word so far. It should be played one week from this week-end on Saturday.

I see where some of the experts have the Lynx rated next to the bottom in football this year. I sure can't figure that one out. We have one of the finest coach's in the business is Jimmie Duncan, and lots of Lynx players returning. I still think the Lynx will, as usual, win the district as they have done the past 6 or 7 years in a row. I think Coach Nix and his Greyhounds will be double tough also this year, with 7 offensive players and 7 defensive players back to start the season with! And, speaking of football, what about the Cowboys? Weren't they lousy Saturday? Tom Landry is starting out with one of his typical seasons! Except, that

he has a fabulous quarterback in that fellow Camaro, Springs, and one other fellow they call Todzilla! Never saw three better Rookies than Dallas has! They will be a shoo-in to the Super Bowl this Year!

E. Malone Newcomb and I attended the opening Nation Women's Football League Championship football game at Oklahoma City recently. The Oklahoma City Dolls are the world champions, and they defeated the Lawton girls 22-6 in their opening game played in Taft Stadium in Oklahoma City recently. The Dolls are a terrific team, and they can do about everything in football that men can do except kick the football! They just don't have their kicking game down pat!

Notice to the Lusby Cats slo-pitch ladies team. Remember to do your hair up pretty for your picture this Friday night! I have made all of the pictures but the LUSBY CATS, and of course will do it Friday night!

I read where the middle income families will bear the tax burdens the coming years. I am sure glad to hear that someone has figured this out

Claude Newell's two charming grand-daughters are here visiting this week! I hope that we can get a picture of them for the paper! We have run pictures of these two charming girls every year they come to visit their grandpa Claude!

We will be short of help next week as our typesetter will be on vacation. So, if you have any news, give us a call. It will be Faye and me, and Eileen makes three!

Teaching At Believer's Cottage

Irene Janzen will be teaching at the Believers Cottage on Friday, August 3 at 8:00 p.m.

Ernest Wilmeth II Elected To Society Of Arts

Ernest Wilmeth II of Amarillo has been nominated and duly elected a Fellow of the Royal Society of Arts, Great Britain. Ernest's nomination was proposed by Dr. Emilio Caballero of Amarillo and co-sponsored by Dr. & Mrs. James P. Cornette of Canyon and Maria Cross of Ft. Worth. The Royal Society for the encouragement of Arts, Manufactures, and Commerce to which Ernest was elected was established in 1753 to provide a forum of support to those interested in advancing the fine arts, inventions, and trade on

an international basis. The Societies' Royal Charter of Incorporation was granted in 1847 during the tenth year of the reign of Queen Victoria and has prospered and grown since that time. The president of the organization is Prince Phillip, the Duke of Edinburgh. Distinguished past 'Fellows' of the Society have been Benjamin Franklin, Winston Churchill, and more recently Dr. Michael De Bakey. The artwork of Ernest Wilmeth II may be seen at representative galleries in Canyon, Ft. Worth, and Midland, Texas.

TGSP Slates Election

Grain sorghum producers in a 29-county area of the Texas High Plains will elect four members to the Texas Grain Sorghum Producers Board on Sept. 15.

Terms of four current board members expire at that time. They are E. C. Witten of Edmonson; A. W. Anthony, Jr., Fritch; John Gilbreath, Hart; and Don Nelson of Tulla. All incumbents are eligible for reelection to the 6-year, non-salaried positions as long as they are bona fide grain sorghum producers.

Any person in the 20-county TGSPB area who produces grain sorghum and is subject to the board assessment is eligible to vote, including owners of farms and their tenants and sharecroppers. Any person eligible to vote is also eligible to make nominations for director. Qualified persons wishing to have their name placed in nomination for membership on the board may do so by application to the organization, signed by himself and 10 others who are also eligible to vote.

All nominations must be filed by Aug. 15, at the TGSPB office, 1708-A 15th, Lubbock, Texas 79401 to allow time for adding their name to the ballot. Forms are available at that office.

Golden Gleams

He repents on thorns that sleep in beds of roses. -Francis Quarles.

Repentance is the virtue of weak minds. -John Dryden.

He that repents is angry with himself; I need not be angry with him. -Benjamin Whichcote.

The seeds of repentance are sown in youth by pleasure, but the harvest is reaped in age by pain. -C.C. Colton.

Repentance is quite out of date, and beside, if a woman really repents, she has to go to a bad dressmaker, otherwise no one believes in her. -Oscar Wilde.

WHO KNOWS?

1. For whom was August named?
2. What are the birthstone and flower for August?
3. When was the first atomic bomb dropped?
4. How many presidents were born in August?
5. What is significant about August 6, 1945?
6. What is the ancient name of the ostrich?
7. What is the meaning of the term "theocracy"?
8. What was the Reformation?
9. When was the German Democratic Republic (East Germany) formed?
10. The shuttlecock is used in what game?

Robert C. Byrd, Majority Leader:

"It is too early to assess the political impact that the Cabinet shakeup will have on Carter's chances for reelection."

Answers To Who Knows

1. Augustus Caesar.
2. Sardonyx and jadaite.
3. August 6, 1945.
4. Three: Harrison, Augustus, Hoover.
5. John F. Kennedy.
6. The ostrich.
7. Theocracy.
8. The Reformation.
9. 1949.
10. Badminton.

W. Averell Harriman, former diplomat:

"A rejection of the treaty (SALT II) might well lead to a hard-line succession."

Stansfield Turner, CIA Director:

"There is every reason to believe that a continued decline in the rate of Soviet economic growth is inevitable through most of the 1980's."

Edward Kennedy, Senator (D-Mass):

"We must move as swiftly as possible to enhance the efficiency of our current energy use."



CHRISTY COLLIER, OF SPEARMAN will go to the Green Belt Bowl game with Zane Newton of Spearman this year. Christy will be a big favorite to be named as Queen of the Green Belt Bowl, and Newton should be one of the stars of the game.

Announcing ... Sonic's ALL NEW Super Meals!

The management at Sonic feels that customers and friends would like a full dinner served to them hot, fast, and friendly. We've added a new dimension to our menu to answer this demand. Starting Thursday, July 26, 1979 we will be serving Super Meals, featuring a different meal each day.

Serving is from 11:00 a.m. until 8 p.m. So remember, if you want a hot meal served quickly with no waiting in line, stop in at America's Favorite Drive-In. 22 drive-up windows. Try one today!

Here Are Just A Few Of Our SUPER MEALS

CHECK OUR MARQUEE FOR DAILY SUPER MEAL MENUS
(Substitutions may be made without notice)

You May Substitute Boneless Chicken or Fish Fillet For Any Meat on Menu!



HAMBURGERS
ONION RINGS

\$3.25 each



Perryton, Texas

SONIC

America's favorite drive-in

714 South Main • Phone 435-5476

THURSDAY
Salisbury Steak
Smothered in Mushroom Gravy
Green Beans
Mashed Potatoes with Gravy
Tossed Salad
Roll with Butter

FRIDAY
Fish Fillet
Scalloped Potatoes
Whole Kernel Corn
Tossed Salad
Roll with Butter

SATURDAY
Sliced Ham
Potato Salad
Baked Beans
Cole Slaw
Roll with Butter

SUNDAY
Sliced Turkey & Dressing
OR
Baked Ham
Sweet Potatoes
Whole Kernel Corn
Tossed Salad
Roll with Butter

MONDAY
Roast Beef
Mashed Potatoes with Gravy
Corn-On-The-Cob
Tossed Salad
Roll with Butter