

# Bill Sarpalius Announces Candidacy For State Senate



# The Spearman Reporter

VOL. 71, NO. 10

THE SPEARMAN REPORTER, SPEARMAN, TEXAS 79081

THURSDAY, JANUARY 17, 1980

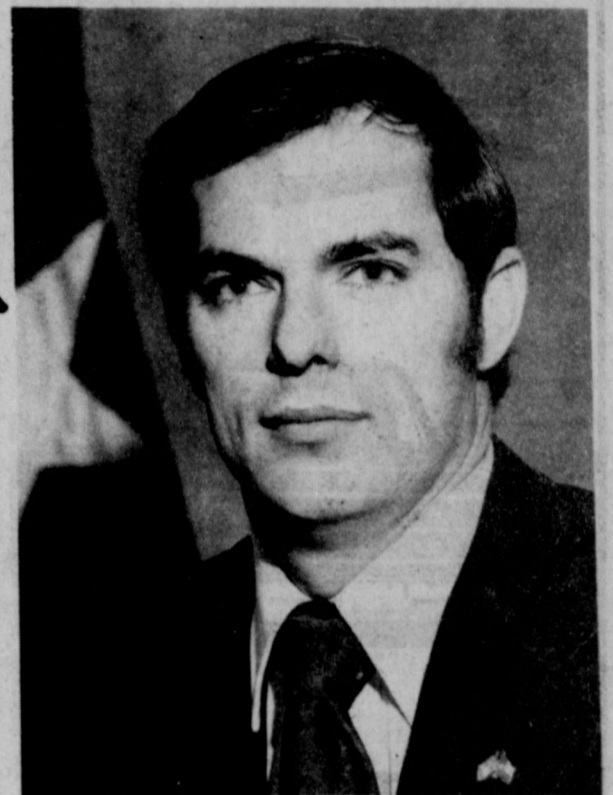

BILL SARPALIUS

## Ivey Announces For Sheriff

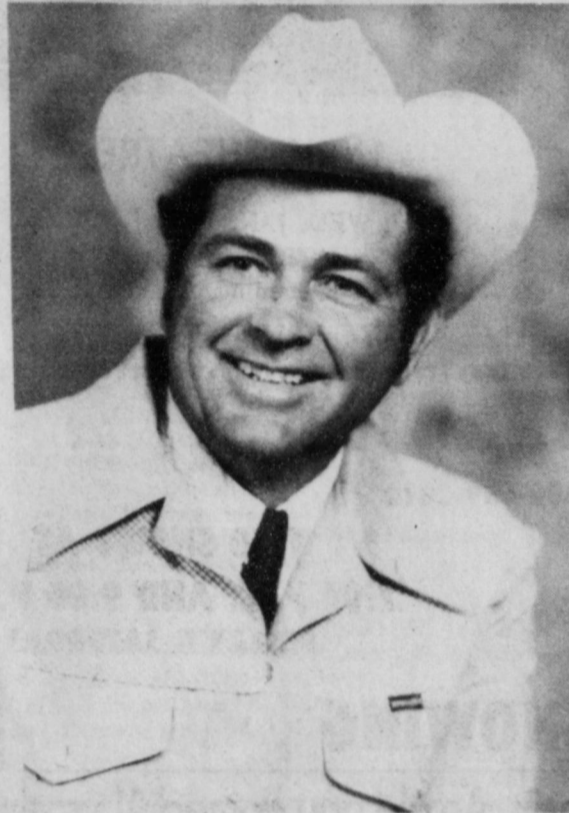

JIM IVEY

Jim Ivey has authorized The Hansford Plainsman, The Spearman Reporter and The Gruver Statesman to announce his candidacy for election to the office of Sheriff of Hansford County, subject to the action of the voters in the Democratic Primary in May.

Jim Ivey, 40 years of age, resides at 720 Gibner Drive, Spearman, with his wife, Kay, and their four children, Kindra 17, Cindy 14, Cole 12, and Nancy 7. Also living in the Ivey home is Josefina Amezcua, a 15 year old exchange student from Culiacan, Mexico. Jim was born at Wheeler, Texas, and graduated from high school at Holly, Colorado. He has attended college at Panhandle State University, Goodwell, Oklahoma, and Adams State College, Alamosa, Colorado. He then changed his major to Police Science and Psychology and attended Phoenix College, Phoenix, Arizona, and Mesa Community College at Mesa, Arizona.

Jim began his career in law enforcement at Chandler, Arizona, a suburb of Phoenix, in 1964, rising to the position of Detective in 1968. He was promoted to Sergeant and Detective Division Commander in 1969, a position he held until March 1973, when he resigned to move to Spearman to raise his family in a smaller community.

Jim has attended the following special schools: Federal Bureau of Investigation - Arizona State University.

General Law Enforcement  
Basic Police Academy  
Narcotics and Dangerous Drugs  
Photography  
Sex Crimes  
Arizona Department of Public Safety:

Traffic Accident Investigation  
Traffic Law Enforcement  
Special Enforcement in Crowd Control  
National District Attorneys Association:

Narcotics and Dangerous Drugs  
U.S. Department of Justice:  
Narcotics and Dangerous Drugs  
Law Enforcement

Jim was nominated to attend the FBI National Academy. He has also periodically served as sheriff's deputy in Hansford County in the last three years during times of need.

Jim also has been a director on the YMCA board since its inception.

I believe that the fundamental duties of the sheriff are to serve the citizens of Hansford County, to protect the innocent against crime and criminals, to

keep safe their lives and property; and to respect the Constitutional rights of all citizens to liberty, equality and justice. He should be constantly mindful of the welfare of all citizens of Hansford County.

The sheriff should never act officiously or permit personal feelings, prejudice, animosities or friendships to influence his decisions. He should enforce the law courteously and appropriately without favor, malice or ill will, never employing unnecessary force or violence.

I recognize the sheriff's badge as a symbol of public faith, and if elected to be Sheriff of Hansford County, I would accept it as a public trust to be held so long as I am true to the citizens of this county. As Sheriff of Hansford County I would strive to achieve these objectives and ideals.

I would appreciate the opportunity to serve the people of Hansford County as their Sheriff.

## Bessie Callaway Services Held

Memorial services were held at 2:30 p.m. Sunday in the First United Methodist Church here for Mrs. Bessie P. Callaway, 95, who died Friday in Amarillo. The Rev. Frank Oglesby, pastor, officiated. Burial was in Hansford Cemetery by Boxwell Brothers Funeral Home.

Mrs. Callaway, born in Iredell, had been a resident of Spearman since 1955. She married E. J. Callaway Sr. in 1903 in Hico. She was a member of Fellowship Baptist Church.

Survivors include three daughters, Mrs. Ruth Thomas of Hedley, Mrs. Ruby Thomas and Mrs. Della Kirkland, both of Amarillo; two sons, E. J. Callaway Jr. and Ted Callaway, both of Spearman; and a brother Jerry Phillips of Gatesville.

## American Ag

### Meet Set

American Agriculture will have an informational and alcohol meeting Thursday, Jan. 17 at 7:30 p.m. in the County Barn.

All interested persons are invited to attend.

## 4-H'ers Attend Amarillo Stock Show

Several Hansford County 4-H'ers have been busy preparing for the Amarillo Stock Show January 15-19. A total of twelve lambs, ten barrows, and ten steers will be shown at the stock show by the 4-H'ers.

The stock show gets underway Tuesday with the arrival of all animals and the weighing and sifting of animals Wednesday. The judging begins Thursday at 8:00 a.m. with the lamb show.

Barrow judging will begin at 5:00 p.m. on Thursday with the Chesters, Yorks, and Crosses being shown. Friday morning the steer show will begin at 9:00 a.m. and the barrow show will resume at 10:00 a.m. with the Durocs, Hamps, and Spots being shown. The show will conclude with the Junior Livestock Sale at 1:00 p.m. Saturday January 19.

Those 4-H'ers attending with steers are: Chad Clawson, Mendy Gammon, Rex Shook, Roy Don Gammon, Todd Williams, Kristi Holt, Ty Williams, Debbie Burton, and Trevor Williams.

Showing lambs will be: Debbie Burton, Scott Henderson, Monty Hawkins, Chris Morris, Christie Burton, Melan-

ie Morris, Dale Red, Mendy Gammon, Roy Don Gammon and Lynette Williams.

Those 4-H'ers showing barrows will include: Trevor Williams, Clay Hobbs, Debbie Burton, Melanie Morris, Deana Turner, Christi Burton, and Chris Morris.

Be sure to attend the show and sale and support these 4-H'ers.

## Z-93 Dance At YMCA Saturday

Ama Chron Two from Z-93 FM will present a Disco Dance at the Hansford County YMCA on Saturday, January 19th. There will be two dances: a junior high school dance from 7 to 9:30 p.m. and a high school dance from 9:30 to 12:30 a.m. Cost is \$3.00 per person. The game room will be open, in addition to the disco dance.

**FITNESS FANTASIA**  
Cindy Schneider and Beckee Kelp recently returned from Midland, where they attended a YMCA workshop for certification as instructors in the YMCA Fitness Fantasia program.

Fitness Fantasia is a fitness program to the movement of music. It is fun, exciting and can help achieve total fitness for participants. The six week program will help decrease body fat, increase muscle tone, increase stamina and improve flexibility and agility, according to Schneider.

The participants will learn correct exercise movements, the best way to lose fat and stay trim and how to determine ones own individual training zone for fitness.

The program is never boring. It is new, completely choreographed exercise routines set to a variety of music.

All exercises have been carefully selected to offer a total fitness program.

The first classes will begin February 4 and 5, Monday and Wednesday afternoon, from 1:30 - 2:30 p.m. Tuesday and Thursday afternoon from 2:30 - 3:30 for those over 40. Tuesday and Thursday evenings from 7:30 - 8:30 p.m. for the working women.

Cost for the six weeks class (12 sessions) is \$5.00 for Fitness Center Members and \$10.00 for non-YMCA Fitness Center Members. You must have a YMCA membership to participate. Come by the Y and enroll now.

## PROCLAMATION

Whereas, agriculture is a major source of income in Hansford County;

and Whereas, we are engaged in an era of energy-critical agricultural production;

and Whereas, careful tillage operations and wise use of fertilizer offer potential sources for conserving energy;

Therefore, I, R. L. McClellan, Hansford County Judge, declare the week of January 21 through January 28, 1980 as Hansford County Intensified Soil Fertilization Week and encourage Hansford County agricultural producers to soil test their farms in order to make the most efficient use of fertilizer and energy for the 1980 crop year.

R. L. McClellan

## Wheat Producers Association Schedules Meeting Here

The staff and officers of the Texas Wheat Producers Association will be in Hansford County to discuss these issues and to seek the views and support of local producers at a meeting Thursday, January 17 in the Courtroom, Hansford County Courthouse, Spearman, at 10 a.m. Coffee and donuts will be served.

The value of the 1979 wheat crop in Hansford County totaled \$25,859,600. The value of the wheat in this county in 1970 was roughly \$2,839,600. That's an increase worked for by wheat farmers, and an increase worth protecting. Similarly, the 183,000 acres of wheat planted in Hansford County this year is important to farmer's personal income and to that of the County. The point is, there are changes in government policy under active consideration, and programs being proposed to strengthen as well as shatter the market. These programs and policies will affect farmers locally, whether wheat is the major crop, "catch" crop, or used only in grazing operations.

Wheat farmers in the county are urged to attend and participate in this meeting.

## Hospital News

Patients in Hansford Hospital are Cathy Marshall, Darrell Farris, Muri Pearson, Oneita Stewart, Cecelia Randall, Cynthia Peters, Kubah Gandy, Evelyn Schroder, Gus Birdwell, Ann Thom, Dee Jackson, Don Monroe, Dorothy McElroy, Lila Vela, Dessie Jackson, Vernell Byrd, Bertha Nava, Vida Jones, Eva Adkison, Sara Vela, Rosa Rojas.

Dismissed were Shirley Castor, Willie Shields, Ada Deakin, Gid Nobles, Patrick Sheeham, Lydia Spradlin, Joe Bynum, Opal Jones, Donald Burch, Dale Prindle, Kyle Irwin, Lorene Cline, Don Savage, Grace Archer, Blanche Tabor, Steve Hicks and Otis Fwenharger.

MARKETS	
Wheat	\$3.62
Milo	3.65
Corn	2.55
Soybeans	5.41

## We All Live Off The Farmer

We all eat off the farmer. When his business is good, so is ours...and it matters not whether it is the newspaper business, the dry goods business, the grocer, hardwareman or any other business. Prosperity depends upon the farmer.

That's the reason why all of us have an important stake in the "Test the Soil" campaign that starts January 21 and runs through January 26 in Hansford County. All of us need to encourage those who work the soil to go after the "prescription" for more profitable production.

The "farmer" in reference means not only the man who actually plants the seeds and harvests the crops, it means the dairyman and livestockman, too, because better soils mean better feed crops and pastures - and greater profits from the livestock and dairy industry.

Whether it is cotton, corn, grains, beef or milk, it all has its origin in the soil. If the soil is poor, the product is poor, the profit is low, the money that goes into circulation is less.

Doing nothing to improve the soil is unwise. Guessing on what to do is hazardous to the profits.

The way of greatest certainty is to test the soil, find what it needs and then give it what it needs. We acknowledge our dependency on the farmer, the rancher, and since we do realize that such prosperity in business as we might enjoy follows only when he is enjoying prosperity, we feel that we are not going beyond the bounds of sound business practice for ourselves and for him in urging that he take samples of his soil and turn them in for testing during the "Test the Soil" campaign January 21 to January 26.

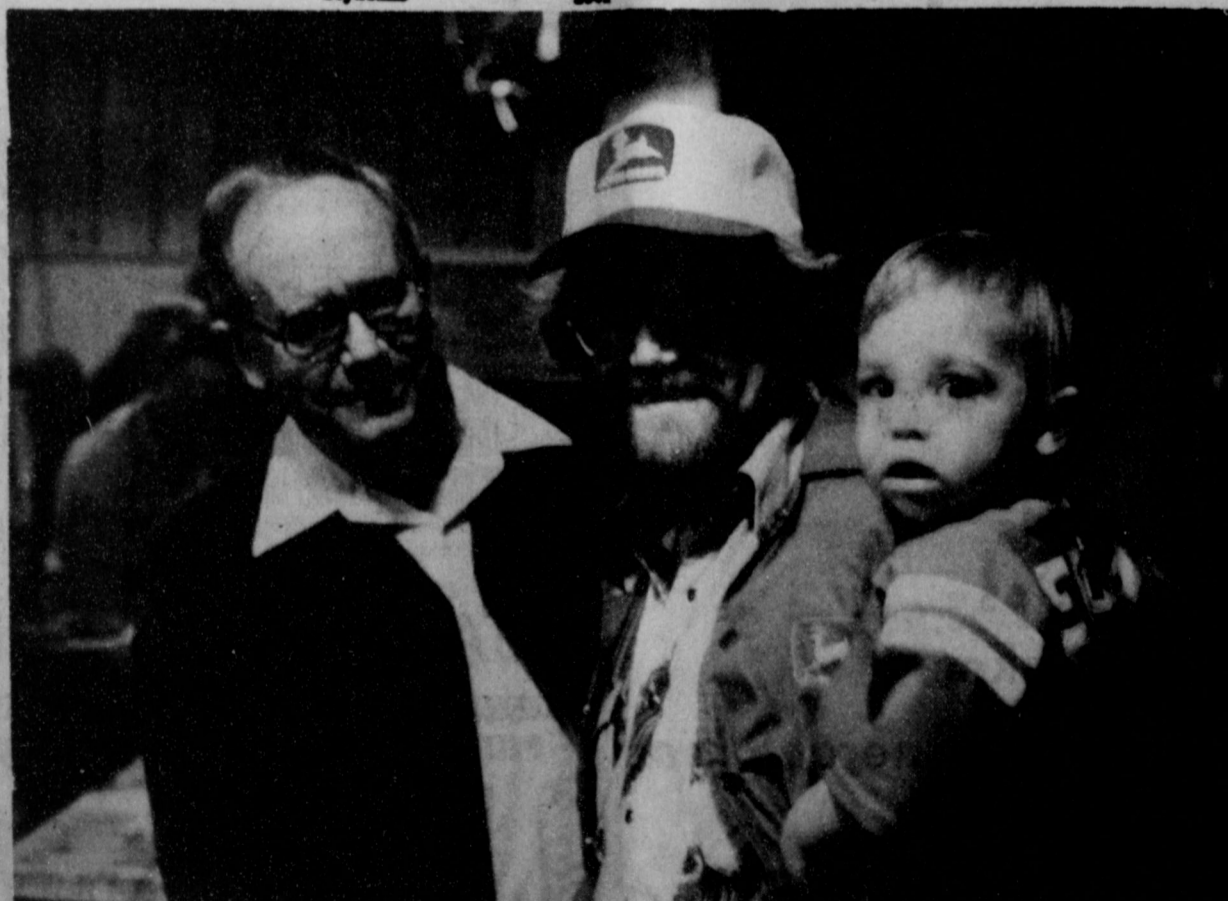

THREE GENERATIONS of John Deere dealers were on hand at the Farming Frontier '80' show here Monday night. On the left is Gene Cudd, Mike Cudd and little Eric! The three hosted farmers at their annual hamburger and free show Monday nite!

Bill Sarpalius has authorized The Hansford Plainsman, The Spearman Reporter and The Gruver Statesman to announce his candidacy for election to the Texas State Senate for the 31st District subject to the Democratic Primary in May.

We are now entering a new decade, the 1980's. We are very fortunate as a country, as a state, as a community, and as individuals to be living in the most prosperous time known to Man. Today we have more luxuries, more opportunities, more challenges, and more to be thankful for than any other time in history. It is my hope and prayer that we continue to grow to make the future even brighter for our children and for their children to come.

The Lord has been very good to me and my family, and I am very thankful for the opportunities that have come my way. I am very grateful to the people of the Texas Panhandle who have helped me and have given me a second chance in life by supporting Cal Farley's Boys Ranch. Boys Ranch provided a home for me and my two brothers. It was there at Cal Farley's Boys Ranch that I first gained the desire to work with people. I learned that it is better to give than to receive.

The Lord has provided me with opportunities to serve people by working for Boys Ranch for five years as a staff member and school teacher, and in working for Speaker of the House, Bill Clayton, for two years. During this time I was involved in trying to help solve many problems affecting each of us.

I would like to serve the people of this area in another capacity, so I am today announcing my candidacy for the Texas State Senate for the 31st District subject to the Democratic Primary.

I am starting this campaign with nothing but a lot of desire and dreams, dreams of a brighter future for our state and for our community, and for each of you as individuals. I believe I can become an effective voice for the people of West Texas because I can relate to the problems we are facing in agriculture due to the two degrees which I hold in agriculture and because I have been involved in farming and ranching most of my life. I realize the importance of agriculture to our economy and to the future of our area. However, I don't intend to be a one issue candidate and there are other areas of concern to me.

I believe I can relate to the problems in education because I have been a school teacher, and I know the importance of a good education and what an important role it plays in the future of our state. I believe I can relate to the problems of business because I know the importance of the word "profit", the struggles that every business person must go through to maintain that profit.

I believe I can be an effective voice for you because of the experience I have gained through working in state government. I understand the Legislative process, how you must work very hard on bills that you will introduce, and at the same time must work to stop any legislation that could hurt West Texas. At the same time, to be an effective Senator, you must be able to work closely with the members of the House

from this area. I believe that team work is missing now. To become an effective Senator one must be willing to serve the people on the grass root level. I don't intend to be a Senator who sits behind a desk and waits for people to come to me, but I intend to go to the people.

I feel we've got to put the government back into the hands of the people. As your Senator, I'll know what your opinions are and what your concerns are and what your suggestions are because I'm going to ask you all the time. I won't be a Senator who asks for your help every four years only when election time rolls around, because I want to represent you all the time, not just at election time. If you're having trouble with a state agency or if you think the Legislature ought to be handling some matter differently, I'll carry your message back to Austin. It's your government, but I know that there is a feeling by people everywhere that it's gotten too big, too out of touch. That's one reason I want to be your Senator--to put the government back in your hands.

One important way I intend to put the government back into your hands is by employing a full time traveling van--a "mobile office"--in this District to visit every town and community on a regular basis. I have witnessed the value of such a "mobile office" for the citizens and I pledge to implement this idea if I am elected.

As I mentioned earlier, I am starting this race with nothing but a lot of desire and a lot of dreams, but I feel very confident that if we work together as a team we can make the next decade, the 1980's, the most prosperous ten years the Texas Panhandle has ever known.

## Tax Appraisal Board Meet

The newly elected County Tax Appraisal Board held their first meeting Jan. 10 in the commissioners court room at the courthouse.

Members of the board, Kenneth Irwin, Thane McCloy, Jimmy Shieldknight, Everett Tracy, and Joel Lee Lackey took their oath of office from Judge Roy Lee McClellan.

This was an organizational meeting and election was held. Jimmy Shieldknight was named chairman, Kenneth Irwin, vice-chairman, and Joel Lee Lackey, secretary.

Members discussed going to a workshop on April 18 in Amarillo, to better qualify them for the job for which they were elected.

The next scheduled meeting of the board is April 24.

The Spearman Chamber of Commerce Annual Banquet will be held Saturday, January 26, at 7:30 p.m., in the high school cafeteria. The Guest Speaker this year will be Edward O. Daniel. Mr. Daniel spoke here last year and by popular demand was asked to return. Russell Pogue, Pastor of the First Baptist Church, will be the Master of Ceremonies.

Tickets will go on sale Monday, January 14, for \$8.00 each. There will be delicious steaks served with baked potatoes, green beans and a salad. The cafeteria ladies will help prepare the food and the steaks will be cooked by volunteers.

# RUGGED!

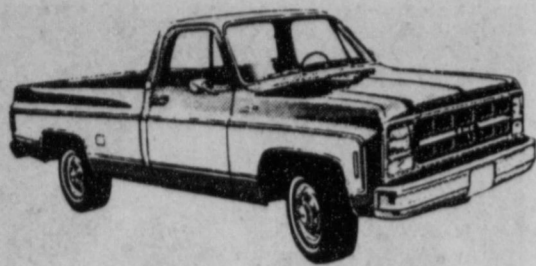

You need a hard working pickup for the hard weather ahead.

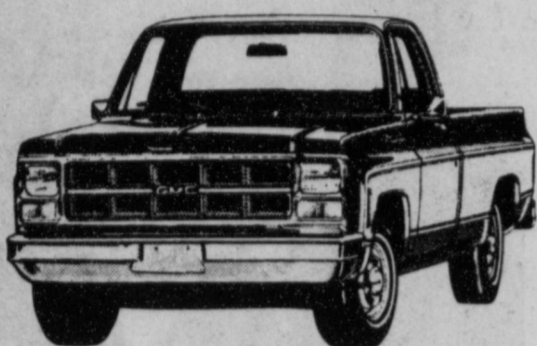

We've got a great selection of 1/2 tons and 3/4 tons in the color you like with the equipment you need.

## TOUGH DURABLE TRUCKS



Check out our selection of GMC four wheel drives. They're serviced and **READY TO GO!**

# HERBERT



"... where SERVICE is the KEY!"

SOUTH HWY 207

[806]659-3721

SPEARMAN, TEXAS

## FB Delegates Adopt Emergency Policy For 1980

PHOENIX -- Farm Bureau delegates adopted an emergency policy for 1980 to deal with the problems caused by President Carter's partial embargo of grain to Russia.

Delegates to the 61st annual meeting of the American Farm Bureau Federation also elected Robert B. Delano of Warsaw, Virginia, to succeed Allan Grant of Visalia, California, who retired at this convention after serving four years as president of the three-million-member farm organization.

Delano, who has served three years as vice president of the AFBF, operates a 400-acre diversified farm in Richmond County, Virginia.

Texas' 18-member delegation voted for the emergency measure which states, in part: "That because of the immediacy of the President's actions, some segments of our nation's economy will suffer severe economic hardship through no fault of their own, and therefore, steps must be taken by the government to provide compensation for those losses."

Agricultural trade should not be sacrificed unless the national security demands a total suspension of all non-diplomatic relations with USSR, the delegates said.

They recommended that the Administration and Congress immediately implement the following:

(1) Immediately increase Commodity Credit Corporation export credit budget from \$800 million to \$2 billion for the next two fiscal years.

(2) Offer the wheat and feed grains loan and target price programs to all producers whether they participated in the 1979 program or not.

(3) Place the 17 million metric tons of embargoed grains and oilseeds in isolation with staggered release beginning at a point 10 percent above the "call levels" through the 1980-81 marketing season.

- (4) Announce revised 1980 farm program lease and call levels by Feb. 1, 1980.
- (5) Establish acreage diversion for feed grains and wheat for 1980 to reduce the 1980 crop size by 17 million metric tons.
- (6) Legislative requirements for gradual addition of alcohol to fuels and provide long-term

The Spearman boys and girls blasted River Road there last night, to put the Spearman girls in a tie for first place in the district 1-AA race, and put the boys at 1-1 in district play.

The Spearman girls won by a big 57-35 score, with Connie Shields hitting 22 points, Tammie Mazie and Mary Ann Martin hitting 8 points each. In the boys game, the "Ladds from Spearman were just "great" as they won their first district game, with Ladd hitting a season record 29 points, followed by Steve Shields with 12 points! The Lynx were behind as much as 9 points in the second quarter, and fans were running "scared!" but Larry's Ladd's came through for the big win! Remember the Lynx and Lynxettes host Dalhart here Friday night, in a real BIGGIE!

# Bill's Repair

## Now Open

### Will feature all Types of

### Mechanic Work

- ★ Motor Overhauls
- ★ Tune Ups
- ★ Brakes
- ★ General Repair

Formerly Fina Station At CRAZY CORNERS

Phone 659-3606

Nite Phone 659-2455

Bill Phelps

# Banquet

LIONS READY FOR BIG RANGER SAUSAGE PANCAKE FEED HERE FEBRUARY 12TH!

The Spearman Lions Club is preparing for their biggest pancake supper of the decade, when the Lynx and Lynxettes host the high flying Perryton Rangers in Spearman, Tuesday night, February 12th! Tickets are now available for the pancake supper, and fans in both Perryton and Spearman are urged to buy their tickets in advance from any member of the Lions Club!

Boss Lion Ray Ingle promises plenty of syrup and butter, plus lots of hot coffee for the nite of the 12th of February. Lloyds of London, and Allstate Insurance Co. have been contacted to insure the pancake supper! Every year that the supper has been held, we have had a large snowfall! So, if you farmers want the drouth broken, be sure and buy some tickets to the Lions Club pancake supper February 12th!

*In Fashion*

An attractive spring ensemble consists of a pleated skirt with matching striped blouse topped with a black fitted jacket

Blouses take on a romantic atmosphere for spring.

These new blouses are frothed with lace at high necklines and wrists. One attractive white crepe blouse featured a lacy jabot which goes well with suits.

The new season's lingerie is designed to enhance the spring figure-conscious styles.

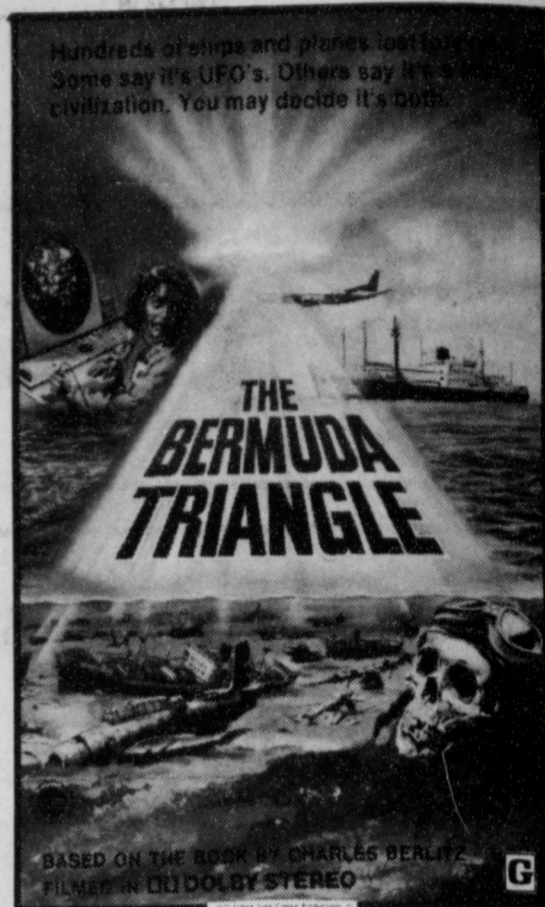

LYRIC THEATRE

STARTS WED. JAN. 23/ 2 DAYS ONLY LYRIC THEATRE, downtown Spearman 2 shows each evening, 7 and 9 p. m.

# LYRIC THEATRE

Phone 806-659-2812

ONE SHOW AT 7:30 P.M. SUNDAY, MONDAY, TUESDAY, WEDNESDAY, AND THURSDAY

TWO SHOWS AT 7:00 P.M. AND 9:00 P.M. FRIDAY & SATURDAY

## NOW SHOWING

A private dick. A classy chick. An old guy named Al. As detectives they were second to everyone.

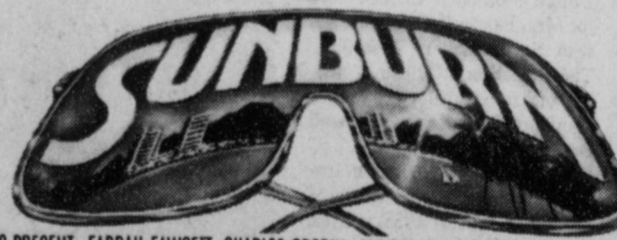

MEMORABLE AND BIND FILMS, INC. PRESENT FARRAH FAWCETT CHARLES GRODIN ART CARNEY IN "SUNBURN" STARRING JOAN COLLINS WILLIAM DANIELS JOHN HILLERMAN ELEANOR PARKER ALEJANDRO REY KEENAN WYNN AND CO-STARRING ROBIN CLARKE JOAN GOODFELLOW JACK KRUSCHEN BASED ON THE BOOK "THE BIND" BY STANLEY ELLIN SCREENPLAY BY JOHN DALY STEPHEN OLIVER JAMES BOOTH EXECUTIVE PRODUCERS JAY BERNSTEIN AND JOHN QUESTED PRODUCED BY JOHN DALY AND GERALD GREEN DIRECTED BY RICHARD C. SARAFIAN ORIGINAL MUSIC COMPOSED AND CONDUCTED BY JOHN CAMERON A TUESDAY FILMS PRODUCTION IN ASSOCIATION WITH PHILIP A. WAXMAN

PG PARENTAL GUIDANCE SUGGESTED SOME MATERIAL MAY NOT BE SUITABLE FOR CHILDREN A RICHARD C. SARAFIAN FILM A FAWCETT-MAJORS PRODUCTION A PARAMOUNT RELEASE

JANUARY 18 THRU JAN 22

PELECUAS MEXICANAS

ANA MARTIN ARMANDO SILVESTRE ARSENIO CAMPOS ENMANUEL OLEA

SUNDAY JAN 20



EL DINERO, LA LUJURIA Y LA MUERTE SON SUS MOTORES!

AT 2:00 P.M.

# WANT ADS

## CAPROCK MONUMENT CO.

Dealers of Georgia Granite, Georgia Marble, Colored Granite, & Bronze.

represented by

## BOXWELL BROS. FUNERAL HOME

519 S. EVANS  
659-3802

Hansford County Planned Parenthood  
265. Haney  
659-2483  
Spearman  
Mon.-Fri.  
Call for an appointment.  
905-rtm

## SERVICES

SERVICE: Pits cleaned, wet or dry. Dragline or loader. Also, dozer, grader, carry-all service. Lee Roy Mitchell, 806-733-2384, Gruver, Texas 79040.

Pee Wee's Plumbing Service  
Roto-rooter, Acoustical Ceilings. Blown Insulation in walls and ceilings. Appliance Service, used appliances for sale. 659-2811 or 659-3781.  
20-rtm

KIRBY SALES & SERVICE.  
New & reconditioned vacuum cleaners. Claude Newell, 912 S. Bernice.  
8-rtm

Alcoholic Anonymous meeting 8 p.m. Friday, Home Demonstration Club building, 305 N. Bernice. Phone 733-2170 for information.

Al-Anon meetings 8 p.m. Friday, Home Demonstration Club building, 305 N. Bernice in back room. Phone 659-3181 for information. Ask for Al-Anon.

NOTICE  
Wallace Monument Co.  
Monuments, Curbings, Grave Covers  
Local Representative  
LEONARD JAMESON  
Spearman, Texas  
20-rtm

ATTENTION: List this phone number, 435-5289 with your emergency numbers. If a pipe breaks or washing machine overflows, our machine can suck up the water and save your floors from damage.

J. & W. Steam Cleaning

SNOOPY'S DAY SCHOOL  
Open 7 a.m. to 7 p.m. Mon-Fri.  
Sat 8 a.m. to 5 p.m. Phone  
659-3328.  
48-rtm

MONUMENTS  
Save 20% to 30%  
Agents and Undertakers  
Commission  
ALVA MONUMENT CO.  
Alva, Okla.  
51-rtm only

## MEDICAL INSURANCE BILLING SERVICE

Will bill all types of medical insurance - Hospitalization, Out Patient, Medicare, Medicaid, Major Medical and yearly billings.

Ten years experience.  
Contact Eileen Sutherland at 30 1/2 S. Barkley.

## NEW STEAM SHAMPOOER with brushes

Rental \$8.95 per day. Available at 716 Cotter Drive after 4 p.m. and Saturdays and Sundays. Regular Steam Rinse & Vac Shampooer, \$5.95 per day at Gordon's Drug and after 4 p.m. and Saturdays and Sundays at 716 Cotter Drive.

Call Viola Graves at 3446 for details on Special Trailways - SPRING TOURS  
10-4tc

## MISCELLANEOUS FOR SALE

MFF steel bins and buildings. All sizes 25% off thru Feb. 1. Phone Terry Hays 806-377-6115.

9-7tc  
FOR SALE- 1977 Dodge Manaco 2 dr. very clean See at 604 Evans or call 659-3684.  
25-rtm

MOBILE HOME FOR SALE: 1979 Chickasha 14 x 80 3 bedroom, 2 bath, fireplace, shingle roof, masonite siding, cedar in color; 3 ton central heat and air, 16 cubic feet frost free refrigerator with ice maker, washer-dryer. Call 658-4421 in Booker after 6.

9-rtm  
FOR SALE: Fiber glass topper Fits 74-77 El Camino \$175.00 Call 2892

FOR SALE: Copper, double kitchen sink, good stove top and hood. Call 659-3972 after 4 p.m.  
9S-3tc

Reduce safe and fast with GoBese capsules and E-Vap "water pills" Spearman Drug.  
8-6tp

Decorator cakes & cookies for parties, special or just at home. Call Debbie at 3986 or call 3328.  
48S-rtm

FOR SALE-Early American divan, wooden arms, 3 cushions, brown, good condition. Call 659-2364 after school hours.  
10-1p

FOR SALE-Hegari hay. 659-3508.  
10-8tc

FOR SALE: 1977 TRANS AM. Good Condition. Call 659-3494 after 6:00.  
10-2tp

FOR SALE: 1979 Comet Park Model Travel Trailer with tip out room. Excellent condition. Small Equity and take up payments. Call 659-3494 after 6:00.  
10-2tp

FOR SALE: 1 go. senec trailer 6' x 18' full top, 1 idle time sleeper. Call 733-2368 after 6 p.m.  
9s 3t-c

74 Grand Prix for Sale Loaded, Sporty. Call 733-2571.  
10-2tc

FOR SALE: 1960 Tri-Pacer twin Narco NAV-COMS, all metal, 160 hp 600 S.T.O.H., transponder, 3 light ILS, Beacon Marker, red inside and out, \$8500 or best offer. Call 733-2596.  
10-1tc

## REAL ESTATE FOR SALE

FOR SALE: 3 lots with 2 trailer hook-ups. Inquire at 733-2517 -Jay Henderson Womble Real Estate  
9S-4tc

FOR SALE-3 bedroom house, workroom, 1 1/2 baths, lots of closet space on 100' x 150 lot, includes 2 bedroom home on back of property. 106 S. Bernice 659-2766.  
52S-rtm

## MAYFIELD REAL ESTATE

Commercial building for sale or lease approx. 1800 sq. ft. on Stinnett highway.

House for sale 705 Wilbanks, 3 bedrooms, 2 baths, double car garage with elec. door, fenced yard. Can buy on several financial plans.

Trailer House lot, with all utilities on Industrial Rd. Owner will finance.

John Mayfield - Broker  
435-6528 Salesperson Ruby Lair 659-3436 or 659-2188

## BUSINESS OPPORTUNITIES

Beeline Fashion Career Program - No investment. Car and phone a must-sell fashions on the home party plan-we need 5 women in this area now. For details call J.R. 405-423-7590.

10-3tc  
TEXAS REFINERY CORP. offers PLENTY OF MONEY plus cash bonuses, fringe benefits to mature individual in Spearman area. Regardless of experience write A.P. Pate, Pres., Texas Refinery Corp., Box 711, Fort Worth, Texas 76101.  
9S-2tc

## HELP WANTED

HELP WANTED: Concrete truck driver. Spearman Red-Mix, 659-2323.  
10-rtm

The City of Spearman has an opening for a dispatcher. Shift work. Apply at Police Department.  
10-rtm

## GARAGE SALE

GARAGE SALE--HD Clubroom, Jan. 23, 24, Sale starts Wednesday at noon, Thurs. 9 a.m., Furniture, clothing, odds & ends, everything of good quality.  
10-2tc

Career Insurance Sales Opportunity  
I need an outstanding individual To sell and service established insurance accounts. Generous guarantee plus commission during 2 year Training period. No travel and approx. 120 hours of company paid training. Must be honest and willing to work hard.  
Call Melvin Bradley 659-3133 office, or 659-3869.  
1S-rtm

Wanted Feed Truck driver, top wages, excellent benefits, please apply at 7 A Land & Feeding Co., Perryton, TX. Call 806-435-6581.  
10-4tc

## CARD OF THANKS

The family of Bessie Callaway would like to Thank You for the many prayers, food, flowers and kindness shared during our recent loss.

God Bless You.  
Ted Callaway  
E. J. Callaway, Jr. family  
Della Kirklind family  
Ruby Thomas family  
Ruth Thomas family

Marvin Sursa  
Roofing  
Hot Roofing, Shingles  
878-3046  
Stinnett, Tx.  
10-8tp

TAFT AND MESSNER  
HEREFORDS  
21st PRODUCTION SALE  
SATURDAY JAN. 26, 1980  
12:30 CST  
Sale to be held at Messner's, heated sale barn 6 miles south, 11 west and 1 south of Laverne, OK.  
80 Service age BULLS  
40 Bred heifers

For catalogs or information - phone 405-837-5384  
ROBERT (BOB) TAFT  
MILTON OR VAN MESSNER  
LAVERNE, OK. 73848  
9-2Tonly P.

## FOR RENT

FOR RENT: Large 3 bedroom, 2 bath, redecorated. Deposit required. Inquire 303 Davis St.  
9-rtm

"It's a great ability to be able to conceal one's ability."  
La Rochefoucauld

Intelligent optimism is based on a long-range viewpoint and pessimism is usually generated by a short-range view.

For The Ultimate In  
**STORM DOORS**  
Custom Built, Designed, And In Colors To Fit Your Home....  
Contact Howard Moyer at  
**Only Aluminum Industries**  
Guymon, Okla. 114 W. 1st 405-338-6966 or 73942 338-6170

Insulate Your Home & Save On Energy Costs  
Stay Warm For Less  
Wood Fiber Insulation  
Call for Free Estimate  
**PeeWee's Service**  
307 Drosson 659-2811

**S SILVER COINS WANTED**  
1964 And Before  
2.50 for each quarter  
5.00 for each 1/2 dollar  
12.00 for each silver dollar (1935 And Before) -  
1.00 for each dime  
Half Dollars - 1965 - 1970 - \$1 each  
**Franky Hill Phone A/C 806 273-3718**  
We also buy Gold

## Political Announcements

This newspaper is authorized to announce the candidacy of the following candidates for public office, subject to the action of the voters in the May Primary Election:

For Sheriff  
**JIM IVEY**  
For State Senate, 31st District  
**BILL SARPALIUS**

Moose Lodge 2212  
BINGO  
Every Wed. night  
7:45 p.m.  
Must be 21 years old.  
Everyone Welcome  
6-rtm

It Does  
Politeness is like an air cushion--there may be nothing in it, but it eases the jolts.  
-Journal, Milwaukee.



Scene 1A  
Farrah Fawcett plays a model who discovers her all-expenses paid vacation in Acapulco has some deadly strings attached in Paramount Pictures' "Sunburn," a romantic thriller co-starring Charles Grodin and Art Carney.

## VIRGINIA WHITE Realtor



1114 Bernice-Beautiful 3 bdrm.-Large living w/woodburning fireplace. Drive by-you'll want to call to see inside! 19% loan can be assumed.



714 Gibner-DON'T SQUEEZE THE KIDS-move into this extra large 4 bdrm. home with 2 living areas both w/woodburning fireplaces. Great storage, 3 baths. Assume 7 1/2% loan. You can't beat that.



1106 S. Hwy-10% loan, \$199 pym. inclds. price in the top. 3 bdrms. 1 bath. CLEAN! PERFECT CONDITION.

121 S. Endicot-4 room house & 2 mobilhomes on 150' lot. GOOD INCOME PROPERTY.

316 N. Hoskins-4 bdrm. 2 baths. Good buy. Call for details.

MAIN ST.-COMMERCIAL BLDG. CALL FOR DETAILS

EXCLUSIVELY WITH VIRGINIA WHITE REALTOR 659-3841

**TEXAS PRESS**  
MEMBER 1979 ASSOCIATION  
PUBLICATION (USPS 509-660)  
SPEARMAN, TEXAS 79081  
213 Main Box 458 659-3434  
Published Weekly at 213 Main Street  
Spearman, Texas 79081  
Owner-Publisher ..... William M. Miller  
Editor ..... Faye Lynch  
Second Class postage paid at Spearman, Texas  
ANY ERRONEOUS REFLECTION UPON THE CHARACTER OF ANY PERSON OR FIRM APPEARING ON THESE COLUMNS WILL BE GLADLY AND PROMPTLY CORRECTED UPON BEING BROUGHT TO THE ATTENTION OF THE MANAGEMENT.  
SUBSCRIPTION RATE: Hansford, adjoining counties, combination with the Hansford Plainsman, \$10.40.  
Other points, \$14.40.

**GORDON'S SEWER SERVICE**  
All kinds of plumbing repairs, new and residential. Serving Spearman, Gruver and surrounding counties. Call 659-3849  
24 Hour service

**HOUSE FOR SALE**  
3 bedroom, 2 full baths on corner lot. Call 659-2174 or 659-3425.  
6-rtm

\*\*\*\*  
If you make mistakes every day don't feel discouraged; there's no one who doesn't.  
\*\*\*\*  
It's always pleasant to receive money from unexpected sources to pay for unexpected bills.  
\*\*\*\*  
You may have a good excuse for your failure but the world pays cash only for success.  
\*\*\*\*  
Traffic regulations, rigidly and impartially enforced, will save lives on the streets and highways.

**Tired of paying RENT?**  
Come see us  
about this 3 bedroom home that possibly could be yours for a monthly investment smaller than your present rent!  
2 bedroom, 1 bath, large living area with garage. **SOLD**  
We have just the right kind of lot to fit your needs. Both Commercial and Residential lots are available.  
14 X 80, 3 BEDROOM MOBILE HOME, lot included.  
14 X 80, 3 BEDROOM MOBILE HOME, to be moved. **SOLD**  
24 X 53, DOUBLE WIDE.  
**Century 21 Golden Spread Realty**  
806 659-2557  
Ronnie Hoover 659-3696 Sales Associate  
Daryl Wynn 658-4528 Broker  
JERRY GEE 659-3664 Sales Associate  
EACH OFFICE INDEPENDENTLY OWNED & OPERATED

## Engagement Announced

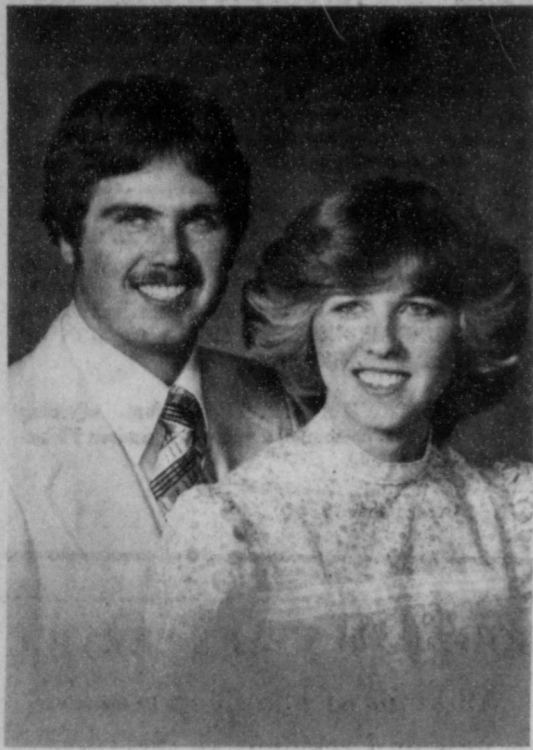

Mr. and Mrs. Odell Fanning of Spearman announce the engagement and approaching marriage of their daughter, Brenda Kaye, to Peter J. Wall of Spearman, son of Mr. & Mrs. I. D. Wall of Stratford. Brenda is employed by J.G.'s and Pete is employed by General Telephone Co. of the Southwest. A March 15th wedding is set. Friends of the couple are invited.

## Presbyterian Extension Clubs Church News

There is a Sunday Church School class for everyone every Sunday at 9:45 a.m. with an interested, concerned, loving teacher with an interesting, practical, well prepared Bible lesson.

"Stewards of Spiritual Gifts" will be the subject of Pastor Edward D. Freeman's sermon at the service for the public worship of God on Sunday, January 20 at 11:00 a.m.

The annual congregational meeting to hear and consider the annual reports of church officers, committees, and organizations will follow the morning church worship service on Sunday, January 20. There will also be an election of a nominating committee.

There will be a family covered-dish dinner following the annual congregational meeting. The Session will have its organizing meeting on Wednesday, January 23 at 7:30 p.m. Presbyterian Men will have their monthly prayer breakfast on Thursday, January 24 at 6:30 a.m.

Palo Duro Union Presbytery will meet on Friday and Saturday, January 25-26 at Snyder. There will be a Pre-Presbytery Prayer Experience on Friday from 1:00 to 5:00 p.m. Ed Hart, who has just recently returned from a study trip to Lebanon will report at the dinner meeting on Friday at 6:00 p.m. Business sessions began on Friday at 7:30 p.m. and continue until about 3:30 p.m. on Saturday.

There is a warm, Christian welcome awaiting you at all services and activities of the First Presbyterian Church.

## Arts & Crafts Guild News

The Arts and Craft Guild met Friday, January 11 in the home of Mrs. Ned Turner. Those attending were Mmes: Garrett Allen, Fred Hoskins, Pope Gibner, Deta Blodgett, P. A. Lyon, Sr., Joe Traylor and Bill Russell.

The next meeting will be January 18 in the home of Mrs. Garrett Allen.

## Spearman Music Club Meets

Spearman Music Club will meet Tuesday, January 22 at 7:30 p.m. at the First Christian Church to observe Founders Day. A history of the founding of the national, state, and local music clubs will be given. Several compositions by Texas composers will be played and sung. The Club Chorus will sing numbers composed by Texans. Each member is asked to make a special financial contribution for the National Federation of Music Clubs Founder's Day projects. Hostesses will be Mrs. Wilma Clark and Misses Marites Anolin and Rosemarie Rivers.

## Shower Honors Mrs. Cook

Mrs. Terry Cook, nee Debra Owens, was honored with a wedding shower Sunday, January 13 in the home of Mrs. Jim Fowler.

The table, covered with a gold cloth, had a white floral centerpiece. Also included on the table was hot punch, coffee and assorted cookies which were served to the guests along with nuts and mints. Debra was presented a yellow carnation corsage by the hostesses.

The hostesses were: Phyllis Shedeck, Pat Sparks, Avo Tope, Pamela Causey, Barbara Rossier, Rita Reed, Evelyn Kingsley and Virginia Fowler.

## Peggy's Pointers

Peggy Winegarner  
Co. Extension Agent (H.E.)

Don't let outrageous claims about vitamins mislead you -- a well-balanced diet is still the best and most enjoyable way to get the vitamins needed.

Few nutrients needed by man are as shrouded by myth as vitamins.

Claimed to cure just about anything from baldness to infertility, vitamins are given powers they simply do not possess.

One such myth maintains that modern farming methods have depleted the soil so that the foods grown in these soils are not nutritionally adequate.

However, the plant's genetic structure, not the soil, controls the protein, carbohydrate, fat,

fiber and vitamin content of the food. The soil may slightly influence mineral content of foods -- but only slightly.

Self-proclaimed experts claim that substances such as paraaminobenzoic acid (PABA), citrus bioflavonoid complex, hesperidin and rutin are vitamins.

However, they are not vitamins, although they do occur naturally in foods, and their absence from the diet does not cause a disease or any form of illness.

Many consumers believe that vitamins provide extra energy.

Although B vitamins do assist in the conversion of foods to usable energy, amounts greater than United States Recommended Dietary Allowances are of no additional benefit.

The basic function of vitamins is to regulate body processes through enzyme action.

Remember, a balanced diet will generally meet the body's needs for vitamins A, B, B12, C and D and other vitamins.

**CUT MAIN DISH COSTS** -- and the entire food budget gets stronger.

Main-dish foods generally take the largest party of any food dollar, so cutting their costs can mean a major step toward economy.

Here are some ideas:  
--Buy less-tender cuts of meat.

To make them more tender, cook them slowly with moisture--pot roast, braise, simmer or stew them.

Also grind, cube, pound or score them--or use a commercial tenderizer.

Another tenderizing idea is the marinade. Marinade less-tender meats in tomatoes, vinegar, wine or lemon juice.

--Instead of serving big pieces of meat at every meal, use small pieces of meat sometimes--in casseroles, salads or sandwiches.

--Use meat bones to flavor soups, stews or vegetables. Or use them to make broth, and then use it in sauces, soups, stews and gravies.

--Extend meat, poultry or fish dishes with pastes, dried legumes or starchy vegetables. Tomato or other sauces can add flavor to these combination dishes.

--Make meat stuffings using breads or cereals.

--Use meat alternates for some meals.

These include dry beans, peas or lentils, peanut butter, eggs and cheeses, especially cottage cheese.

## Historical Committee Meets

The Hansford County Historical Commission, Inc. met in regular session at the library Friday, January 11. In the absence of the president Fred Groves, Vice President Grace Lyon presided over the meeting. Juanita Pierce read the minutes of the last meeting which were approved as read. The treasurer's report was given by Treasurer Clementene Renner, and accepted as read.

Plans were made by the commission to have an enclosure built to house the 1917 wedding dress of Mrs. Gid Nobles. Plans also included enclosure of the closet in the back room of the museum for display.

Landscaping was discussed with a committee of Jenni Blankenship and Helen Etter appointed to investigate various landscapings and draw up landscapings plans.

A book report was given by Ruby Saltness. She stated that anyone who has not entered their story to please get it in as publishing time draws near. Memorial pages and business pages are being worked on now.

Anyone wanting to contribute to General History may bring it to the museum. All the history will be put together and will be used as space permits. Meeting adjourned.

Those attending were: Clementene Renner, Jenni Blankenship, Christine Brandvik, Juanita Pierce, Ruby Saltness, Grace Lyon, Helen Etter, Joyce Johnson and Joyce Lackey.

## Rho Rho Sorority Meeting Held

On Thursday, January 10th, Rho Rho sorority met in the home of Linda Sanders. Karen Blodgett opened the meeting by leading the opening ritual. We then had a short business meeting. We voted to donate to the Beta Sigma Phi International Endowment Fund. Lisa Pipkin, our social chairman, then told of plans for the annual Valentine Ball. It will be held on Sat., Feb. 9th and will be at the Berger Country Club this year. More information on this will be given at a later date. Candy Boxwell, our service chairman, told of the CPR class at the Library on 21st and 22nd from 6:30 till 9:30 on those two

nites. Almost everyone plans to attend.

Our program was given by Lisa Pipkin on Personal Beauty; examining the qualities of a truly beautiful person. She and Karen Schnell gave a delightful skit acting as "Ms. Patty Perfect & Mrs. Mary Mandane." We got to eavesdrop on a mid-morning coffee conversation and saw a little bit of ourselves in each of these women!

Refreshments were served after the passing of two boxes of candy this meeting! Those present were: Linda Sanders, Karen Blodgett, Marilyn Cline, Sherry Moore, Lisa Pipkin, Karen Schnell, Janie Henton, Brenda Shieldknight, Candy Boxwell, Kim Vanderburg, Shelly Beedy, Linda Brown, Joan Brown, Susan Pearson, Jody Rex, Gayle Smith, Shere McWhirter, Gaye Woolley, Gina Davis, JoLinda Hutchison, Stephanie Brock, and Judy Hutchison.

Our next meeting is Feb. 24th.

## Xi Zeta Sorority Met

Xi Zeta Sorority met Thursday, January 10 in the home of Carolyn Gressett.

The meeting opened with the program given by Sybil Miller on the history of Tin Painting and demonstration of this art.

A short business meeting followed. A discussion of the upcoming Valentine Ball was held. It will be February 9 at the Berger Country Club with entertainment provided by Day-

ton Todd and "His Magical Music Machine."

Those attending were: Mary Dixon, Donita Lusby, Linda Butt, Sheryl Meek, Sharon Cook, Cynthia DeArmond, Carolyn Gressett, Mary Ann Lassater, Linda Latta, Judy Nelson, Marsha Pipkin, Lynna Renner, Hazel Shieldknight, Verna Strawn and Jackie Pearson. The next meeting will be Thursday, January 24 in the home of Charlotte Pearson.



On a cold day why does one not hear the buzz of insects, so common in warmer weather?

Practically all insects die or become dormant when the temperature drops below a certain point. The experts have figured out the exact temperatures at which bees, bugs and other creatures cease all movement.

Bees, for example, will cease their activities at about 50 degrees. If the temperature is less than 50 degrees you will not hear or see a bee. The exact degree at which other insects and bugs become inactive has been a subject of careful study, which seems to prove that the behavior pattern seldom, if ever, varies.

Nature's laws, then, are better obeyed than most of man's.

Reagan's absence in Iowa criticized.

 <b>Smoked Ham</b> SHANK PORTION FULLY COOKED 7-9 LBS. AVG. WATER ADDED <b>88¢</b> LB.	 <b>Franks</b> RODEO SKINLESS MEAT 12-OZ. PKG. WESTERN STYLE MEAT <b>79¢</b> 1-LB. PKG.	 <b>Chuck Roast</b> BONELESS U.S.D.A. CHOICE BUTCHER BLOCK BEEF <b>\$1.69</b> LB.	 <b>Beef Steaks</b> CENTER CUT CHUCK U.S.D.A. CHOICE BUTCHER BLOCK BEEF <b>\$1.79</b> LB.
 <b>Smoked Ham Slices</b> RUMP PORTION 5-7 LBS. AVG. WATER ADDED <b>98¢</b> LB.	 <b>Wilson Franks</b> WESTERN STYLE MEAT <b>\$1.59</b> 1-LB. PKG.	 <b>Beef Stew</b> BONELESS EXTRA LEAN <b>\$1.98</b> LB.	 <b>Bologna</b> RODEO JUMBO MEAT BY THE PIECE <b>\$1.19</b> LB.
			
 <b>Oranges</b> CALIFORNIA NAVEL <b>4 LBS. \$1</b>	 <b>Hamburger Buns</b> CAMELOT HOT DOG OR <b>34¢</b> 8-CT. PKG.	 <b>Peanut Butter</b> <b>\$1.59</b> 28 oz. JAR	 <b>Sausage</b> ELLIS VIENNA <b>2 5-OZ. CANS 83¢</b>
 <b>Tangerines</b> CALIFORNIA FANCY <b>4 LBS. \$1</b>	 <b>Dinner Noodles</b> KRAFT TANGY SPAGHETTI <b>2 8-OZ. BOXES 89¢</b>	 <b>Tamales</b> ELLIS <b>2 15-OZ. CANS 99¢</b>	 <b>Ellis Chili</b> NO-BEANS <b>15-OZ. CAN 79¢</b>
 <b>Apples</b> CRISP RED DELICIOUS <b>49¢</b> LB.	 <b>Noodles</b> CHUN KING <b>56¢</b> 5-OZ. CAN	 <b>Ice Cream</b> STEFFENS OR FAIRMONT ALL FLAVORS <b>\$1.49</b> 1/2-GAL. SQUARE	
 <b>Cucumbers</b> CRISP <b>39¢</b> LB.	 <b>Ravioli</b> FRANCO-AMERICAN BEEF <b>59¢</b> 15-OZ. CAN	 <b>Peaches</b> HUNT'S SLICED OR HALVES YELLOW CLING <b>68¢</b> 29-OZ. CAN	
 <b>Sweet Potatoes</b> LARGE <b>29¢</b> LB.	 <b>Lettuce</b> FRESH CRISP <b>2.49¢</b> LBS.		

SHOP IDEAL... WHERE THERE'S MORE VALUE IN

### Golden Spread Board Met

Golden Spread Center board met at the Center on Monday, January 14, at 5:00 p.m. The meeting was called to order by the president, Orvil Brummett and led in prayer by the Rev. Edward D. Freeman.

Those present were Bob Boxwell, Colene and Orvil Brummett, Rosa Lee Butt, Mildred Chamberlain, Pete Fisher, Ed Freeman, Frances Loftin, Marsha Murphy, Addie Novak, Pearl Pierce, and Thelma Scott. Minutes of the December 10, 1979 meeting were read and approved. The treasurer's report was accepted.

It was decided to have another Radiothon in April. It was pointed out to the budget committee that a budget needed to be prepared for the annual meeting in April.

It was decided to hold the annual meeting separate from the radiothon. The house committee was instructed to investigate why the monthly electric bills are so high.

The activity committee reported that Golden Spread Club members were already at work on making things for the annual bazaar in connection with Hansford Days.

Current bills were read and approved. The transportation committee reported that a trip to the French McCormick Dinner Theater in Amarillo is scheduled for Friday, January 18.

It was reported that CETA had cut Edna Hays working to four hours, and Darla Moyer to two hours.

Insurance coverage was discussed and it was decided to increase the coverage on the building and contents.

The nominating committee was instructed to come up with a slate of nominees by next month's board meeting. It was moved to increase Pearl Pierce's salary by 15% in 1980.

The meeting adjourned at 6:04 p.m.

### Golden Spread Center News

Arts and Crafts people will be working on saleable items for the Golden Spread Center's annual bazaar in connection with Hansford Days, Thursday, January 17, from 10:00 a.m. until you have to go home. There will be a break at noon for a covered-dish luncheon.

Table games will be played on Friday, January 18 from 2:00 until 5:00 p.m.

Fifteen lucky people will be leaving the Golden Spread Center on Friday, January 18 at 4:00 p.m. to go to Amarillo to the dinner theatre.

There is a covered dish dinner and an evening of table games on Tuesday, January 22 at 6:30 p.m. The Women's Division of the Chamber of Commerce are the hosts club. Member hostesses are Susan Delk, Ollie Ryan, and Ruth Shaver.

Nina Hendricks will be driving the Golden Spread Center's van-bus on Wednesday, January 23, from 9:00 a.m. to 12:00

noon picking up the sixty plus bunch to go shopping, on errands, and to meet appointments. People needing transportation should call the Golden Spread Center (3521) on Tuesday, January 22 and get your name on the list.

Through the years, the Golden Spread Center has produced a philosophy that has become its basic foundation, an atmosphere that recognizes the value of human life. No junk has gone into the Golden Spread Center but only that which is beautiful, of quality, and practical. It affirms the older adult with dignity and self-worth as continuing to make a valuable contribution to the social process of the Spearman community. Such an atmosphere demands the reaffirmation of creative potential, power of decision making, the skills of coping and defending, and the warmth of caring, sharing, giving, and supporting not only the individual but also to the broader community.

Golden Spread Center is located at 14 S. Haney and is open Monday through Friday from 8:00 a.m. to 6:00 p.m. It is open to everyone fifty-five years of age or older without discrimination as to sex, color, race, ethnic background, national origin, religion, church membership, denominational preference, political party, or handicap.

### Dictionary. Please

By the way, can you place your hand on your sternum? The odds are 50 to 1 you're wrong. Look it up.

-Tribune, Chicago.

### Rotary Club News

Girls' basket ball coach, Ralph Newton, spoke to the Spearman Rotary Club Monday noon in the Garden Room of the Cattleman's Restaurant, on the subject of "Motivation."

Mr. Newton said that there are four hurdles we all face in life. It is important to recognize them each day. In Spearman high school the faculty have to motivate students to seek happiness in life. It is important to know what success is and what failure is. They try to teach students that they can all be great—not just great basketball players—but great people.

He went on to point out that all great movements and all great revolutions in history started with about a dozen people.

In the race of life, each must try to reach the top. The Rev. Richards, decathlon champion in the Rome Olympics, said that we should reach for the top because there is a lot more room at the top.

The first hurdle we must face is "I can't." This needs to be conquered at the very beginning.

The second hurdle is being afraid to fail. Success comes after failure.

The third hurdle is our handicaps.

The fourth hurdle is self. Why is it that people only use about fourteen per cent of what we have?

In an experiment, before a race, one group of athletes relaxed with music. The other group during the same time

said, "I am not tired" over and over again. In the race, this second group used up twice as much blood sugar as the other group.

In World War II, it took a top notch German officer to guard forty American prisoners. There were many successful prison escapes.

In the Korean conflict, one guard was all that was needed for 200 prisoners and not one successful escape. There were many deaths among prisoners. The difference between the World War II prisoners and the Korean conflict prisoners was motivation. World War II prisoners believed they could stay alive and even escape. Korean conflict prisoners didn't believe they could live through it.

Success comes after failure. Babe Ruth was the worst batter and had more strikeouts than anyone else, but he went on through his failure to become a batting champion and to hold the homerun crown longer than any other baseball player.

Coach Newton said that he grew up as no. 7 in a family of eight children of a tenant farmer. Someone early in his life was planted the idea, "I can't afford to fail in life." Things work together. We have to go on. We need to refuse to fail.

All of us have handicaps. Excuses are like eyeballs, we have two of them. We are all retarded to some extent. But we can always find someone who has it much worse than we have.

Tommy Wilson was only 5'4" but he was the only person in New Jersey to win twelve letters in athletic competition in high school.

Dicky Byran was blinded by an accident at age 11. At age 17, he became the state wrestling champion in his weight class.

Ludwig Beethoven, early in his career, became totally deaf and could never hear his compositions performed, but he became the greatest composer of music that the world has ever known.

Kay Vandever bowled a 300 game in a championship final. On the way she was in a car accident that resulted in the amputation of her right hand, her bowling hand. She was in a coma for seven months. Two years later she won the national championship in Minneapolis and bowled a 295 with her left hand.

Self-knowledge is important. Shakespeare throughout his writings says, "Know thyself." On a stadium in Rome is inscribed the words of the philosopher Socrates, "Know Thyself." It is sometimes hard to tell when we really know ourselves.

Charles Schwab was the president of U.S. Steel. He died a pauper at state expense.

Getting the gold medal is not winning the race of life. One Olympic gold medal winner committed suicide by slashing his wrists six months later.

There are both good people and bad people running the game of life. The good have to win. We can't allow people like Adolf Hitler to win. Paul, the apostle, said in I Corinthians 9:24, "Do you not know that those who run in a race all run, but only one receives the prize? Run in such a way that you may win."

The goals of peace, love, and

happiness can only be achieved if we have conquered these four hurdles.

Guests at Rotary were Dr. Bill Baker of Spearman and Dr. Bill McClellan of Port Lavaca.

Community singing was led by Ed Freeman. The pledge of allegiance to the U. S. flag was led by Roy Bulls. The prayer of invocation was given by Robert Elliott.

Board of directors meeting was set for Tuesday, January 22 at 7:30 p.m. at the office of president John R. Collard, Jr.

Members present Monday noon were Jim Benson, Eschol Blankenship, J. L. Brock, Kim Brock, Roy Bulls, Durane Castleberry, John R. Collard, Jr., Robert Elliott, Pete Fisher, Ed Freeman, Ed Garner, Kerry Henton, Ronnie Hoover, John Hutchison, Eddy Limbocker, Junior Lusby, Jack McWhirter, David McClellan, Jim Murray, Frank Oglesby, Brice Palmer, Michael Schnell, Jim Shirley, Gary Sims, Jerry Taylor, and Don Wirsdorfer for an attendance percentage of 86.67%.

Members absent were Archie Burress, Len Simpson, Vance Snider and Tim Woodington.

### Keep Your Top Soil

Would you rather keep your top soil 36 years of 2,000 years? This may sound like a foolish question, but many acres of farm land have been destroyed in less than 36 years according to Warren Proctor, District Conservationist for the Soil Conservation Service in Spearman.

Continuous cultivation up and down the hill with row crops and no ground cover can remove up to an inch of top soil every 5 years. At the life span of one farmer, but what will you leave for the next person who will be farming that land?

Anytime soil is disturbed there is soil loss, but with good conservation methods only a few tons of soil will be lost per year.

Conservationists can take known conditions such as soil type, rainfall, steepness of slope, length of slope, cropping system etc. and by use of a Universal Soil Loss Equation figure the approximate soil loss per year on any given farm. This Equation is based on information gathered over the past fifty years by researchers of the United States Department of Agriculture.

Terraces if needed, contour farming if land is terraced, proper management of crop residues to maintain ground cover, and minimum or no tillage farming are all conservation farming methods. These conservation operations can help add humus to soil, reduce erosion by wind and water, add plant food to the soil, and increase bacterial action, add to the water holding capacity of the soil, make the land easier to farm and more highly productive.

When soil erodes the soil that blows or washes away pollutes the air or streams below so when you create erosion by poor farming methods you are causing pollution of air and water.

We can help you figure the soil losses on your farm and if they are too great we may be able to suggest alternative treatments to improve your operations.

If you need assistance come and visit us in the Soil Conservation Office in the Pittman-Shieldknight Building or call 659-2330.

FBI prepares for Olympic terrorism.

### WHO KNOWS?

1. Who was Clara Barton?
2. When was Hawaii discovered?
3. What was Hawaii's original name?
4. Is snow considered precipitation?
5. How many inches of snow equals one inch of rain?
6. Name the first President of all 50 U.S. states.
7. When did North Korea seize the U.S. Pueblo?
8. Where is Pike's Peak located?
9. Where is Dartmouth College located?
10. Where was President Woodrow Wilson born?

### Answers To Who Knows

1. U.S. Civil War nurse.
2. Jan. 15, 1778.
3. Sandwich Islands.
4. Yes, precipitation includes all forms of water.
5. Approximately 10.6 inches.
6. Dwight Eisenhower.
7. January 23, 1968.
8. Colorado.
9. Hanover, N.H.
10. Staunton, Virginia.

### SMILES

**A "Human" Bird**  
The hunter's bird dog came to a point looking straight at a stranger. The hunter looked all around, but couldn't see a single bird. Finally, he said to the stranger: "That's odd. My dog never did that before."  
"Perhaps I can explain," said the stranger. "My name is Partridge."

**Lacking**  
"Any physical defects?" asked the draft doctor.  
"Yes," replied the inductee. "no guts!"  
**Discretion**  
"Whatcha running so fast for?"  
"To stop a flight!"  
"Who's fightn'?"  
"Me and another guy!"

TURKEY

# Drumsticks

FRESH FROZEN RANDOM WEIGHTS

## 39¢

LB.



# Pork Chops

ASSORTED PORK LOIN

## \$1.19

LB.



# Sausage

JIMMY DEAN PORK

## 98¢

1-LB. PKG.



# Sliced Bacon

SLAB HICKORY SMOKED RANDOM WEIGHTS

## 98¢

LB.

FRESH FROZEN 2-4 OZ. AVG.

# Catfish Steaks

LB.

## \$1.59

MRS. PAULS 23 OZ. PKG.

# Fish Sticks

LB.

## \$2.59

JIMMY DEAN 2-LB. PKG.

# Pork Sausage

LB.

## \$1.95

AND GET

1,000

EXTRA GUNN BROS.

STAMPS AT YOUR IDEAL FOOD STORE.

PRICES EFFECTIVE THRU JAN. 23, 1980. QUANTITY RIGHTS RESERVED. NO SALES TO DEALERS.

DOUBLE YOUR MONEY BACK GUARANTEE

**Ideal**



**Chun King**

42-OZ. CAN



**Wilderness**

21-OZ. CAN

HEALTH AND BEAUTY AIDS!

**Toothpaste**

AQUA FRESH 4.6-OZ. TUBE

## 92¢

LIMIT 2

SPRING FEELING CONDITIONER OR 12-OZ. BTL

**Shampoo**

## \$1.19

**Chun King Pie Mix**

\$1.59

LIMIT 2 ALL FLAVORS DIVIDER PACK

**Pie Mix**

\$1.26

LIMIT 3 WILDERNESS CHERRY

**ERA**

LIQUID DETERGENT

64-OZ. BTL

## \$2.56

LIMIT 1

**Meatloaf**

MEADOWDALE CONC. P/B RIC

16-OZ. P/B

## 1.09

**Softner**

DOUBLE STUFF

15-OZ. PKG.

## 97¢

**Oreo Cookies**

NABISCO NUTTER BUTTER

13 1/2-OZ. PKG.

## 89¢

**Buttermilk**

STEPHENS

1/2-GAL. CTR.

## 79¢

**Cottage Cheese**

CAMELOT

24-OZ. CTR.

## \$1.19

**Light 'n' Lively**

KRAFT LO

1-LB. LMF

## \$1.39

**French Fries**

ORE-IDA GOLDEN CRINKLE CUT

2-LB. PKG.

## 87¢

**Orange Juice**

MEADOWDALE

12-OZ. CAN

## 63¢

LIMIT 2

**Rhodes Rolls**

READY TO BAKE

24-CT. PKG.

## 53¢

**Golden Corn**

16-OZ. CAN

## 28¢

LIMIT 3

**Whipped Topping**

MEADOWDALE WHIPPED

2 6-OZ. TUBS



## 89¢

**Food Stamps Buy More At Ideal**

**Ideal**

FOOD STORES

## Take your business safety and security out of the dark.

Less chance of accidents from stumbling in the dark.

Get Leased Floodlighting for just pennies per night.

Business owners find that Leased Floodlighting gives them the added safety and security they need. Well lighted walkways, loading docks, or other areas lessen the chance of an accident from stumbling. And when property is brightly illuminated, vandals are less likely to strike. Leased Floodlighting is automatic, on-at-dusk, off-at-dawn. To get Leased Floodlighting for your business, just give us a call.

**COMMUNITY PUBLIC SERVICE**

New Electric Light & Power Company

# SPORTS ROUNDUP

## SPEARMAN JR. HI TOURNEY RESULTS

7th GIRLS SUNRAY 10 DALHART 22 (1st PLACE)	Brian Williams 2 Devin Cook 2 Earnie Bowen Jeff Graves	7th BOYS SPEARMAN 23 SUNRAY 47 Mark Pearson 7 Ross Donahue 6 J. Jackson 8 Mack McLain Brian Paul Steve Burke John Kelley Cole Ivey Bob Cook Nick Wirsdorfer Jeff Gressett K. Slater	7th BOYS SPEARMAN 33 CANADIAN 28 Mark Pearson 11 Ross Donahue 7 J. Jackson 14 Mack McLain Brian Paul Steve Burke 1 John Kelly Cole Ivey Bob Cook Nick Wirsdorfer Jeff Gressett K. Slater	PHILLIPS 18 SUNRAY 40	STINNETT 31 CANADIAN 27	PERRYTON 36 SAN-FRITCH 32	GRUVER 50 STRA TFORD 22	STINNETT 20 SUNRAY 33	PERRYTON 26 DALHART 38	DALHART 29 GRUVER 14	PERRYTON 46 STINNETT 21	GRUVER 40 CANADIAN 20	7th GIRLS DALHART 25 STRA TFORD 10	FRITCH 49 GRUVER 29	FRITCH 30 GRUVER 31	STINNETT 32 CANADIAN 31	GRUVER 22 PERRYTON 21	STRA TFORD 20 FRITCH 25	CANADIAN 18 SUNRAY 19	SANFORD-FRITCH 18 STINNETT 21	SUNRAY 10 DALHART 0	7th GIRLS SPEARMAN 1 SUNRAY 44 Leah Garcia Davis Joy Galvan Karla Latta Jeannie Laird Mary Ann Brinson Ciria Vela Cristie Black Barnes Archer	8th GRADE GIRLS CANADIAN 13 STRA TFORD 21 (1st PLACE)	8th GIRLS SPEARMAN 28 STINNETT 12 Kelli Crawford 8 Kim Nelson 2 Mary Ann Kenny 2 Carol Ross 2 Cindy Ivey Robbie Hendrich 2 Kim Elbert 8 Donna Summers 2 Tracy Taylor Tonya Sexton Robin Matthews Cinda Novak Schnell Phelps Kayla Russell Bambi Burger Jenkins Tosha Duncan Tonya Curtis	8th GIRLS SPEARMAN 12 SUNRAY 21 Tonya Sexton Cinda Novak Quinn Brown Makala White Jenkins Kayla Russell Bambi Burger Tosha Duncan Schnell Phelps Tonya Curtis Carol Ross Tracy Taylor Robin Matthews Kim Nelson 2 Robbie Hendrich 2 Mary Ann Kenny Kelli Crawford 3 Donna Summers 5 Cindy Ivey Kim Elbert	8th GIRLS SPEARMAN 19 DALHART 23 Kelli Crawford 9 Kim Nelson 3	Mary Ann Kenny Carol Ross 3 Cindy Ivey Robbie Hendrich 4 Donna Summers Tracy Taylor Tonya Sexton Robin Matthews Cinda Novak Schnell Phelps Kayla Russell Bambi Burger Jenkins Tosha Duncan Tonya Curtis	8th GIRLS SPEARMAN 29 STRA TFORD 10 GRUVER 12 FRITCH 17 SUNRAY 27 PHILLIPS 34 STINNETT 13 CANADIAN 29 PERRYTON 28 SAN-FRITCH 30 GRUVER 40 STRA TFOD 35 PHILLIPS 7 CANADIAN 14 STRA TFORD 37 SAN-FRITCH 35 DALHART 40 PERRYTON 21 SAN-FRITCH 31 PHILLIPS 10 7th BOYS SUNRAY 21 DALHART 32 (1st PLACE)	8th BOYS SPEARMAN 36 SUNRAY 24 Pat Tucker 1 Louis Nava 2 Byron Sutterfield 4 Hadley Reed Larry Hagerman	8th BOYS DALHART 39 STRA TFORD 38 GRUVER 16 FRITCH 29 STINNETT 29 CANADIAN 36 PERRYTON 31 SAN-FRITCH 18 STINNETT 33 SUNRAY 22 GRUVER 17 DALHART 27 STINNETT 53 GRUVER 50 (OVERTIME)	PERRYTON 36 CANADIAN 18	8th BOYS SPEARMAN 33 DALHART 36 (OVERTIME 1st PLACE) Pat Tucker 2 Byron Sutterfield 8 Hadley Reed Hank Hagerman Jeff Laird Calvin Pearson 8 Renteria David Turner Paul Lopez Billy Ray Haden 9 Mark Guthrie 7 Jeff Hand Andy Gonzales Lee Shubert	8th BOYS* SPEARMAN 37 CANADIAN 20 Pat Tucker 1 Louis Nava 4
---	---	---	--	--------------------------	----------------------------	------------------------------	----------------------------	--------------------------	---------------------------	-------------------------	----------------------------	--------------------------	--	------------------------	------------------------	----------------------------	--------------------------	----------------------------	--------------------------	----------------------------------	------------------------	---	--	--	---	--	---	--	--	--	----------------------------	--	---

## 26 WEEK MONEY MARKET

(182 Day Maturity)

### CERTIFICATES OF DEPOSIT

RATE ..... **11.783%**

Thursday, Jan. 17 through Wednesday, Jan. 23, 1980

Minimum deposit \$10,000 Federal regulations require substantial interest penalty for early withdrawals

## NATIONAL BANK

OF PERRYTON, TEXAS

7th GIRLS SPEARMAN 20 SUNRAY 28 Teresa Tindell 2 Tika Jackson 7 Tammy Savage Andrea Hager S. Friemel JoAnne Odegard 2 Theresa Johnson Ann Barnes Sheila Schneider Paulina Nava	7th GIRLS STINNETT 22 SPEARMAN 13 Tika Jackson 2 Paulina Nava 2 S. Friemel 2 JoAnne Odegard 2 Teresa Tindell 3 Tammy Savage Sheila Schneider Andy Hager Thresa Johnson 2	8th GIRLS SPEARMAN 19 DALHART 23 Kelli Crawford 9 Kim Nelson 3	8th GIRLS SPEARMAN 12 SUNRAY 21 Tonya Sexton Cinda Novak Quinn Brown Makala White Jenkins Kayla Russell Bambi Burger Tosha Duncan Schnell Phelps Tonya Curtis Carol Ross Tracy Taylor Robin Matthews Kim Nelson 2 Robbie Hendrich 2 Mary Ann Kenny Kelli Crawford 3 Donna Summers 5 Cindy Ivey Kim Elbert	8th GIRLS SPEARMAN 36 SUNRAY 24 Pat Tucker 1 Louis Nava 2 Byron Sutterfield 4 Hadley Reed Larry Hagerman
--	---	--	---	---

cont. on page 7

## Hey, Spearman!

# SAVE 12¢

## on 4 cans of Pillsbury Biscuits.

Right now you can really save on the great taste of Pillsbury Buttermilk\* or Country Style Biscuits. Just buy four of the 10-biscuit size cans and save 12¢.

\*Artificial buttermilk flavor.

STORE COUPON

### Save 12¢

on four of the 10-biscuit size cans of Pillsbury Buttermilk or Country Style Biscuits.

TO THE CONSUMER: This coupon can be redeemed only with the purchase of the brand specified. Coupon cannot be transferred, sold, or exchanged. Any other use constitutes fraud. TO THE RETAILER: We will reimburse you for the face value of this coupon only if, having expired, this coupon is redeemed by a consumer at the time of purchase of the brand specified and the face value of this coupon is deducted from the retail selling price. By submitting this coupon for reimbursement, you irrevocably assign the redemption to the brand specified above and warrant to that effect. The consumer must pay any sales tax involved. This coupon is not assignable, non-cumulative, and non-transferable. This coupon is not redeemable for cash. Coupon redemption must be through coupon request or we may calculate all coupons submitted. Reimbursement will be made only to a retail distributor of our merchandise or to a holder of our certificate of authority acting on our behalf. For redemption of coupons, mail to the Pillsbury Company, Box 302, Minneapolis, Minn. 55460. Cash redemption value 1/100th of 1¢. Void where taxed, prohibited or restricted by law. LIMIT ONE COUPON PER PURCHASE. NO EXPIRATION DATE.

**SPECIALS GOOD WHILE SUPPLY LASTS! LIMITED SUPPLY!!**

**SHOP AND SAVE AT ALLSUP'S!**

**ALLSUP'S**  
CONVENIENCE STORES

**PRICES EFFECTIVE JANUARY 17-19, 1980**

**WE RESERVE THE RIGHT TO LIMIT!**

## COOKED FOOD SPECIAL OF THE WEEK

# FRESH COOKED BAR-B-Q CHICKEN \$1.99 EACH

<p><b>QUEEN ANNE CHOCOLATE COVERED CHERRIES</b> 9 1/2 oz. BOX <b>\$1.19</b></p>	<p><b>CRISCO SHORTENING</b> 3 LB. CAN <b>\$1.99</b></p>
<p><b>BORDEN'S HI-PROTEIN MILK</b> 1/2 GAL. CTN. <b>99¢</b></p>	<p><b>BORDEN'S CHOCOLATE MILK</b> QT. <b>59¢</b></p>
<p><b>HARVEST MOON LONGHORN STYLE CHEESE</b> <b>89¢</b></p>	<p><b>LIME JELLO</b> PKG. <b>10¢</b></p>
<p><b>BORDEN'S FUDGE OR FROSTY POPS</b> 12 CT. PKG. <b>\$1.19</b></p>	<p><b>ALLSUP'S ASSORTED ICE CREAM</b> 1/2 GAL. RD. CTN. <b>\$1.19</b></p>
<p><b>KRAFT CARAMEL WRAPPLES</b> <b>39¢</b></p>	<p><b>TOY ROCKET FIGHTER</b> <b>\$1.49 EACH</b></p>
<p><b>RATH'S SAUSAGE</b> 1 LB. PKG. <b>69¢</b></p>	<p><b>REFRESHING COCA-COLA</b> 2 LITER BTL. <b>99¢</b></p>

Byron Sutterfield 10	Steven Francis 4	Eddie Whitefield 2
Hadley Reed	Jay Pack 8	Jimmy Morley 2
Hank Hagerman	Greg Farr 4	Cam Collinsworth 4
Jeff Laird	Toby Phillips 2	Scott Alford 2
Calvin Pearson 14	Jeff Pool 2	Mike Dixon 1
Renteria	Boys Ranch 2	Rory Sheppard 1
David Turner	<b>J. V. BOYS</b>	<b>J. V. BOYS</b>
Paul Lopez	Spearman 48	Spearman 47
Bill Ray Haden 3	Stinnett 50	Stratford 50
Mark Guthrie 15	Karey Bodey 10	David Hall 7
Jeff Hand	David Hall 3	David Hall 2
Andy Gonzales	Cary Collinsworth 4	Cary Collinsworth 12
Lee Shubert	Jamie Bulls 6	Jamie Bulls 11
8th BOYS	Wayne Meek 4	Wayne Meek 4
SPEARMAN 33	Eddie Whitefield 4	Eddie Whitefield 3
PHILLIPS 14	Mike Blanton 13	Mike Blanton 3
Pat Tucker	Jimmy Morley 8	Jimmy Morley 7
Louis Nava	Jimmy Rodgers 8	Jimmy Rodgers 6
Bryon Sutterfield 9	Rory Sheppard 8	Rory Sheppard 2
Hadley Reed	Cam Collinsworth 2	Cam Collinsworth 2
Hank Hagerman	Mike Dixon 2	Mike Dixon 2
Jeff Laird 2	<b>J. V. BOYS</b>	<b>J. V. BOYS</b>
Calvin Pearson 8	Spearman 26	Spearman 50
Renteria	Dalhart 35	Sunray 44
David Turner	Karey Bodey 11	David Hall 2
Paul Lopez 2	David Hall 6	Cary Collinsworth 6
Billy Haden 4	Cary Collinsworth 2	Jamie Bulls 6
Mark Guthrie 7	Jamie Bulls 2	Wayne Meek 7
Jeff Hand	Wayne Meek 7	Mike Blanton 7
Andy Gonzales	Eddie Whitefield 7	Jimmy Morley 7
Lee Shubert 1	Jimmy Morley 7	Jimmy Rodgers 7
9th GRADE BOYS	Rory Sheppard 7	Rory Sheppard 7
Spearman 39	Cam Collinsworth 7	Cam Collinsworth 6
Boys Ranch 49	Scott Alford 6	Mike Dixon 6
Billy Pat Underwood 3	Mike Dixon 3	David Pearson 3
Clint Graves	<b>J. V. BOYS</b>	<b>J. V. BOYS</b>
Troy Queen 21	Spearman 46	Spearman 48
Darren Goodheart 1	Gruver 37	Sanford-Fritch 60
Jan Hartsell 1	Karey Bodey 6	David Hall 2
Jeff Pool 6	David Hall 4	Cary Collinsworth 2
Rickey Torres 4	Cary Collinsworth 4	Jamie Bulls 11
Dennis Randall	Jamie Bulls 6	Wayne Meek 8
Greg Farr	Wayne Meek 6	Mike Blanton 9
Gary Thomas	Eddie Whitefield 5	Jimmy Morley 8
Jeff Nicholson	Jimmy Morley 5	Jimmy Rodgers 7
Toby Phillips	Rory Sheppard 8	Cam Collinsworth 7
9th GRADE BOYS	Cam Collinsworth 8	Scott Alford 8
Spearman 40	Mike Dixon 3	David Pearson 3
Dumas 49	<b>J. V. BOYS</b>	<b>J. V. BOYS</b>
Billy Pat Underwood 12	Spearman 43	Perryton 33
Clint Graves	<b>J. V. BOYS</b>	<b>J. V. BOYS</b>
Troy Queen 10	Karey Bodey 14	Spearman 51
Darren Goodheart 5	David Hall 12	Sunray 37
Jan Hartsell 6	Cary Collinsworth 5	Karey Bodey 10
Jeff Pool 2	Jamie Bulls 2	David Hall 1
Rickey Torres 2	Wayne Meek 2	Cary Collinsworth 5
Dennis Randall 4	Eddie Whitefield 2	Jamie Bulls 2
Greg Farr 1	Jimmy Morley 2	Wayne Meek 8
Gary Thomas	Jimmy Rodgers 6	Eddie Whitefield 8
Jeff Nicholson	Rory Sheppard 2	Mike Blanton 8
Toby Phillips	Cam Collinsworth 2	Jimmy Morley 2
9th GRADE BOYS	Cam Collinsworth 6	Cam Collinsworth 6
Spearman 34	Scott Alford 5	Scott Alford 5
Boys Ranch 68	Mike Dixon 2	Pearson 2
Clint Graves	<b>J. V. BOYS</b>	<b>J. V. BOYS</b>
Billy Pat Underwood 2	Spearman 31	Phillips 50
Gary Thomas 4	Phillips 50	Phillips 50
Rickey Torres 8	David Hall 2	Cary Collinsworth 2
Mike Brinson	Cary Collinsworth 2	Jamie Bulls 16
	Jamie Bulls 16	Wayne Meek 2

**TOURNEY RECORDS**  
 J. Jackson lead all of the 7th grade boys with a total of 22 points.  
 THE 7TH GRADE girls were lead by Tika Jackson with 7 points.  
 The 8th GRADE girls were lead by Kelly Crawford with a total of 17 points.  
 BILLY HADEN lead all Spearman Jr. High basketball scoring with 37 points.



Kelli Crawford



Tika Jackson



Billy Haden

# TG&Y fabric shops

NOTICE: THIS IS A CORRECTED COPY OF THE SUNDAY TG&Y ADVERTISEMENT: We had some of the prices reversed in the Sunday paper! The editor-----  
**521 HWY. 207 SOUTH SPEARMAN, TEXAS**

**you'll find exciting savings on all of these attractive prints**

**save 50% and dream up a new winter outfit**

**Fall Clearance Sale**

**Entire Stock of Fall FABRIC**

save on quality!

Take advantage of the terrific savings on better quality fabric pieces today! You won't be able to walk away from this bargain...so stock up now and save.

<p><b>a bouquet of savings...</b></p> <p><small>Mini-Bouquet Dress Prints Stylishly created for dresses and blouses, these beautiful floral prints are designed from 50% Calenease® Fortrel® Polyester/50% Rayon. So, pick some flowers when you pick your next fabric! 44/45" wide.</small></p> <p><b>1.47</b> Yd.</p> <p>Reg. 1.67</p>	<p>V. I. P. fabrics</p> <p><b>Spring Magic Florals</b></p> <p>50% Fortel Polyester 50% Avril-Rayon Machine wash, warm 44/45" wide</p> <p><b>1.87</b> Yd.</p> <p>Reg. 2.49</p>	<p>Wamsutta/Paufu New Bedford</p> <p><b>Calico Prints</b></p> <p>100% Cotton Machine wash, warm: Tumble Dry; Remove promptly permant press 44/45" wide</p> <p><b>1.48</b> Yd.</p> <p>Reg. 1.98</p>
--	---	--

**1/2 price Sale**

**Starts Thursday Jan. 17**

Racks of winter merchandise

**1/2 off**

**The Bunkhouse**

659-2476      210 S. Main

**Spearman, Tx.**

717 West 7th      659-3878  
Spearman, Texas

1320 West Wilson  
North Park Shopping Center  
Borger, Texas      273-7011

# Sports Tally INC.

**YEAR END SALE**

**MONDAY Jan. 14**

Let Yourself Go!  
**Think Snow!**

**Ski-Wear 20% OFF**

**T-SHIRTS 20% OFF**

**CLOSE OUT SPECIAL**

**ON CONVERSE Athletic Footwear**

**10% OFF**

**JEANS**

THE SIGN OF YOUR SPECIALIST IN SPORTS



A large crowd was on hand to enjoy a fine evening of entertainment and good eating at the county barn Monday night, compliments of the local John Deere dealer. A 40 minute movie, prizes, and excellent charcoaled hamburgers were all on the evenings entertainment menu!



3 towns were represented at the big John Deere hamburger feed here last night! On the left, W. L. Maupin of Gruver won a John Deere Welder as first prize at the John Deere drawing, D. W. Duniho of Waka won a ski sweater, and Mike Schnell won a tool box!

**Census Manager Named**

Mr. William E. Soule has been named Manager of the temporary 1980 census district office in Amarillo. The announcement of Mr. Soule's appointment was made today by Mr. Percy R. Millard, Director of the U.S. Bureau of the Census Regional Office in Dallas.

The Amarillo census office, to be located in Bldg. 7205, T.S.T. I. Campus, 7205 Avenue B, will employ approximately 400 temporary workers at the peak of census operations next spring. Hiring for most of these jobs will begin early in 1980. The temporary Amarillo office will remain open until census operations are completed, expected to be sometime during the summer of 1980.

The 1980 census will be taken largely by the mail-out, mail-back method. On Friday, March 28, 1980, the Postal Service will deliver a census questionnaire to each U.S. Household. Residents will be asked to complete the questionnaire and return it four days later, on Tuesday, April 1--Census Day--in a postage free envelope. The questionnaires will be returned to the temporary census office where they will be checked and processed by census workers. If questionnaires are not mailed back, census takers will make household visits to get the required information.

Mr. Soule is one of 21 census district office managers to be named in Texas and one of 409 to be selected throughout the nation.

The Amarillo census district office will be responsible for counting all persons and housing units in the following counties:

Armstrong	Hartley
Briscoe	Hemphill
Carson	Hutchinson
Castro	Lipscomb
Childress	Moore
Collingsworth	Ochiltree
Dallam	Oldham
Deaf Smith	Parmer
Donley	Potter
Gray	Randall
Hall	Roberts
Hansford	Sherman
Herdman	Swisher
	Wheeler

**Informational Meeting Including Coping with the Grain Embargo Farm-size Alcohol Plants Large Area Alcohol Plant**

**7:30 p.m. Thurs. Jan. 17**

**Spearman County Barn**

**Sponsored by Hansford Co. AAM**

**CONSOLIDATED REPORT OF CONDITION (Including Domestic Subsidiaries)**

LEGAL TITLE OF BANK			
FIRST STATE BANK			
CITY	COUNTY	STATE	ZIP CODE
Spearman	Hansford	Texas	79081
STATE BANK NO.	FEDERAL RESERVE DIST. NO.	CLOSE OF BUSINESS DATE	
1107	11	December 31, 1979	
ASSETS			
1. Cash and due from banks		4 633	1
2. Due from other depositories and all cash items in the process of collection		NONE	2
3. U.S. Treasury securities		1 298	3
4. Obligations of other U.S. Government agencies and corporations		3 588	4
5. Obligations of States and political subdivisions in the United States		7 018	5
6. All other securities		NONE	6
7. Federal funds sold and securities purchased under agreements to resell		1 000	7
8. Total loans (including overdrafts totaling \$ 7,557.94) (From Schedule A, Item 8)		17 538	8
9. Lease financing receivables		NONE	9
10. Bank premises, furniture and fixtures, and other assets representing bank premises		205	10
11. Real estate owned other than bank premises		NONE	11
12. Letters of credit and customers' liability on acceptances outstanding		NONE	12
13. All other assets		410	13
14. TOTAL ASSETS (sum of items 1 thru 13)		35 690	14
LIABILITIES			
15. Demand deposits of individuals, partnerships, and corporations		14 579	15
16. Time and savings deposits of individuals, partnerships, and corporations		14 110	16
17. Deposits of United States Government		009	17
18. Deposits of States and political subdivisions in the United States		2 325	18
19. Due to banks		NONE	19
20. All other deposits		NONE	20
21. Certified and officers' checks		232	21
22. Total Deposits (sum of items 15 thru 21)		31 255	22
a. Total demand deposits		16 432	22a
b. Total time and savings deposits		14 823	22b
23. Federal funds purchased and securities sold under agreements to repurchase		NONE	23
24. Interest-bearing demand notes issued to the U.S. Treasury and other liabilities for borrowed money		017	24
25. Mortgage indebtedness for which the bank is directly liable		NONE	25
26. Unearned discount on loans		NONE	26
27. Letters of credit and acceptances outstanding		NONE	27
28. All other liabilities		050	28
29. TOTAL LIABILITIES (excluding subordinated notes and debentures) (sum of items 22 thru 28)		31 322	29
30. Subordinated notes and debentures		NONE	30
31. Allowance for possible loan and investment losses		243	31
EQUITY CAPITAL			
32. Common stock (No. of shares outstanding 100,000)		500	32
33. Certified surplus		500	33
34. Undivided profits		918	34
35. Uncertified surplus, reserve for contingencies, and other capital reserves		2 207	35
36. TOTAL EQUITY CAPITAL (sum of items 32 thru 35)		4 125	36
37. TOTAL LIABILITIES AND EQUITY CAPITAL (sum of items 29, 30, 31 and 36)		35 690	37

NOTE: This report must be signed by an authorized officer and attested by not less than three directors other than the officer signing the report.

I, the undersigned officer, do hereby declare that this Report of Condition (including the supporting schedules) has been prepared in conformance with the instructions and is true to the best of my knowledge and belief.

SIGNATURE OF OFFICER AUTHORIZED TO SIGN REPORT	AREA CODE/TELEPHONE NO.	DATE SIGNED
Felma B. Evans	806-659-2526	January 8, 1980

NAME AND TITLE OF OFFICER AUTHORIZED TO SIGN REPORT: Felma B. Evans, Cashier

We the undersigned directors, attest the correctness of this Report of Condition (including the supporting schedules) and declare that it has been examined by us and to the best of our knowledge and belief has been prepared in conformance with the instructions and is true and correct.

SIGNATURE OF DIRECTOR	SIGNATURE OF DIRECTOR	SIGNATURE OF DIRECTOR
Lynn Hart	C. A. Gibner	Erlis Pittman

(MAKE MARK FOR NOTARY'S SEAL) State of Texas, County of Hansford, 8th day of January, 1980. My commission expires 1-31, 1981. Arbeta Nobles, Notary Public.