

Rain and snow hit area Tuesday



HALLOWEEN struck early in the Hansford County area, as 1.35 inches of rain fell here on Tuesday, turning to snow by 4:30 p. m., Tuesday evening, and a wet snow turned into a blizzard by 10 p. m. Tuesday night. The maize has been flattened, but hopefully it will recover after some drying sunshine on it. Telephone poles are down all over the county, and some cattle have been lost. School has been canceled for today, (Wed. in all of the county schools. Presumably the schools will start as the electricity has come back on as of 12 noon Wednesday. We lost electricity in all county towns on Tues. and as we said, it has come back on at noon Wednesday.

Spearman received a total of 2.60 in rain and snow (melt-out) probably the wettest rain and snow we have had in the county in years! The damage to poles in the county seems to be the heaviest in the James Sparks, Worley Smith area on the Borger highway! Your paper will be late this week, because of the storm!

Several news stories have been left out as we have been closed since 4 p. m. Tues! No electricity to operate our machines with!

Porter speaks at Lions club



R. C. Porter

R.C. Porter, of Spearman spoke to the Spearman Lions Club last week, on the problems of becoming a "candidate" in the state of Texas. The complicated system was explained by Porter to the Lions Club, and on several occasions Porter stated that you really need a lawyer and a bookkeeper to advise you if you plan to seek office in Texas.

Lion Queener has been named as the "Eater" of the year, and has replaced Lion Miller, who admitted that Queener should be nicknamed "Jaws" because of the amount of food that he inhales at each Tuesday meeting. Lion Queener and Lion Miller are not allowed to eat at the same table, or even set a the same table, as the other Lions who sit by them complain that they cannot find time to eat because they are always passing food to Lion Queener and Lion Miller!



The Spearman Reporter

VOL. 70, NO. 51

THE SPEARMAN REPORTER, SPEARMAN, TEXAS 79081

THURSDAY, NOVEMBER 1, 1979

★ TEXAS PRESS
MEMBER 1979 ASSOCIATION

Spearman Fellowship of Christian Athletes



Ray Ortega

The Spearman Fellowship of Christian Athletes is one of the largest organizations at SHS. There are approximately members this year. The goals and purposes are to build strong leadership, morals and school spirit among our athletes. This year officers are: Greg Hazelwood, Ray Ortega, Lisa Thomas, Nancy Wilson, Valerie Hagerman & Kelly Mahaney.



Nancy Wilson

President is Greg Hazelwood. Greg is a senior and is the son of Mr. and Mrs. Virginia Ortega. He is active in football and choir. He was elected Vice-Pres. his freshman year and was in student council his soph. & junior year. He is a member of Sacred Heart Church.



Lesa Thomas

Ray Ortega is Secretary-Treasurer of FCA. Ray is a senior and is the son of Mr. and Mrs. Virginia Ortega. He is active in football and choir. He was elected Vice-Pres. his freshman year and was in student council his soph. & junior year. He is a member of Sacred Heart Church.



Greg Hazlewood

Kelly Mahaney a senior is also serving as a Public Relation FCA officer. His sport is football and he plays on the varsity team. He is active in the SHA Drama Club. Kelly is a member of the First United Methodist Church. He is the son of Mr. and Mrs. Carl Mahaney.



Kelly Mahaney

Lisa Thomas a junior is the Program Director of FCA. Her sport is tennis. She is also active in Choir, Celebrate and was cast in the musical "The Music Man". She is the FHA historian this year. Lisa attends the First Baptist Church and is President of the Youth Council. She is the daughter of F.W. & Betty Thomas.



Valerie Hagerman

Valerie Hagerman serves as FCA Public Relations officers. She is a member of the Lynette Basketball team and also runs track. Valerie has been a varsity cheerleader for 4 years. She was selected to represent SHS as a delegate to Girls State this past summer. She is a member of the First United Methodist Church. Valerie is the daughter of Mrs. Lucille Hagerman.

David Pearson a junior is FCA Vice President. He is the son of Mr. and Mrs. Murl Pearson. He participated in football and basketball. David is a member of FFA. He attends the First Assembly of God and is the treasurer of the Youth CA Group.

Nancy Wilson is the FCA Song Leader. She is a member of FHA. Nancy attends the Waka Church of the Brethren. Her parents are Mr. and Mrs. David Wilson.

Some of the FCA projects for this year are: FCA Rally - Sat. Nov. 10, 1979. The Rally will be held at The High School.

We will have speakers from Panhandle State University and West Texas State University. There will be 8 college students attending our Rally. They will be part of the Program.

Those adults who would be interested in the FCA are welcome. The Program Starts at 3:00 Sat. afternoon.



The WHITE AUTO STORE, main street in Spearman, was crushed from the heavy snow and high wind here Tuesday night!

YMCA

YMCA FITNESS CENTER

Cindy Schneider will begin exercise and slenderizing classes on Monday, November 5th for morning sessions and Tuesday, November 6th for evening session for women.

The exercise and slenderizing program will combine several things for effective weight reducing and toning. Equipment will include the Niblack rolling machines, treadmill, exercycle, universal weight machine and a diet program.

Those interested in a morning class will be able to sue the fitness center between 9:00 and 12:30 on Monday, Wednesdays and Fridays. Baby sitting will be available at 75 cents per child per hour.

A YMCA membership and Fitness Center Membership are

required to participate in these classes.

Those interested in an evening class will be able to use the fitness center between 7:00 and 9:30 on Tuesdays and Thursdays, beginning on November 6th.

With the ladies using the Fitness Center Tuesday and Thursday evening, men will have access on Monday, Wednesday and Friday evenings, from 7:00-9:30 p.m.

Saturday schedule for use of the Center will be: Men from 12:00-6:00 on November 3rd and 17th. Women from 12:00-6:00 on November 10 and 24th. This will be for the month of November. The YMCA Program Committee will review the hours and evaluate the program for a more permanent schedule.

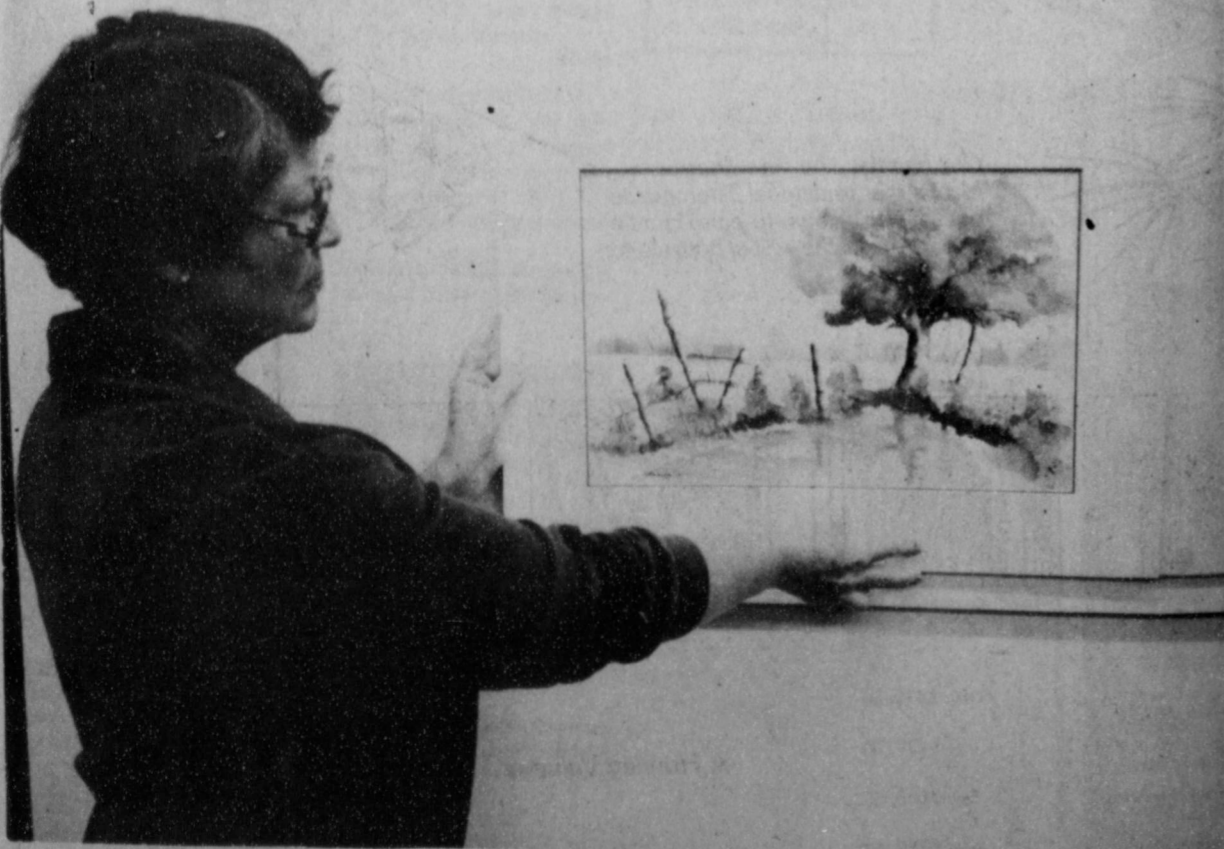

Eloise Renner is the November Artist of the Month at Hansford County Library.

The paintings that Eloise is showing this month are beautiful transparent watercolors. The artwork depicts wildlife, landscapes and still lifes. Many of the paintings are done with limited pallet and have a subdued, lovely tone.

Eloise has studied art under numerous local artists and is presently taking under Karen Reimer.

C.J. and Eloise Renner have been residents of Spearman since 1952.

Little spooks, goblins, ballerinas, clowns, witches and space critters visited Hansford County Library on Tuesday morning, Oct. 30.

Candy Delozier and Kim Vanderburg of the Servitors Club gave a Halloween party for 21 preschoolers who attended Storyhour in costume.

Two Halloween stories were read to the children. One story was "Don't be Scared" and the other was "Meg and Mog", about a witch and her cat.

Yummy homemade jack o lantern sugar cookies with chocolate chip eyes were served to the children. Kool Aid was the brew.

The children all made jack o lanterns out of construction paper to take home with them.



Bullock Says Let Cities Collect Sales Tax

AUSTIN, Tex. --State Comptroller Bob Bullock said Friday that if Texas cities want to increase the city sales tax, the cities should have to collect it.

In a telegram to Texas Municipal League President Robert S. Folsom, Mayor of Dallas, Bullock said that the tail would be wagging the dog if the state had to administer increased local sales taxes equal to the state sales tax.

The Municipal League at its yearly meeting in Houston next week is expected to consider asking the Legislature to increase the city sales tax by as much as two cents, an idea recently backed by Governor Clements' Mayor's Advisory Committee.

The Comptroller now takes care of the city tax-along with transit authority sales taxes-in the same collection system as the state sales tax.

"For the past five years this department has done everything possible to speed up and upgrade every phase of administration of the city sales tax," Bullock said.

He pointed out that in his administration the Comptrol-

ler's office has increased city tax collections beyond the national average, stepped up payments from quarterly to monthly and cut the handling fee charged the cities by more than half.

"If the cities of Texas embark on a course of total local freedom in sales tax matters," Bullock said, "then I pledge the fullest cooperation of my department in an orderly transition of the collection system--from permits to court suits--from the state to city hall."

"All the cities have their own tax offices now," Bullock said. "It would be appropriate for the burden of the collection and the benefit of the income to rest in the same place."

Bullock opposes any city sales tax increase, saying that the sales tax has historically been reserved for the state and that giving the cities an additional bite of the pie will lead to similar demands from schools, counties and other government bodies.

During the past year nearly 1,000 cities shared in more than \$450 million from the city sales tax.



JUDGES ATTEND REGIONAL SEMINAR—Eighty-eight justices of the peace attended a 20-hour Texas Justice of The Peace Training Center Seminar October 9-12 in Amarillo. The seminars are held in compliance with Article 5872, Section b, Texas Revised Civil Statutes. The training

center is based at Southwest Texas State University. Among the judges attending were, left to right, Judge Billy Conner, Ochiltree County, Precinct 3, Place 1; Judge Midred W. Cunningham, Roberts County, Precinct 1; and Judge Johnny P. Vernon, Hansford County, Precinct 1, Place 1.

BAZAAR

SPONSORED BY: Women of The Moose

Saturday Nov. 3 - 10:00 A.M. - 6:00 P.M.

Large Meeting Room - Back End Of

Moose Lodge - FM Road 760

and East D. Avenue

Hand made items, Baked Goods

White Elephant Table

Nothing delights an employe more than an advance in pay without additional work.

You can't judge a country by what its opposing politicians say about each other.

This is the time of the year when the busiest men find time to attend a game of football.

An unsuccessful organizer is one unable to get other people to do the work.

Disappointments are inevitable if you have ambition or hope.

Work is often tiresome and boring but have you ever tried no work?

Grains Eligible For Reserve

WASHINGTON, Oct. 22--Secretary of Agriculture Bob Bergland today announced all 1978 grain crops currently under loan to the Commodity Credit Corporation (CCC) and all 1979 grain crops eligible for CCC loans may be placed in the farmer-owned reserve program. The only grain not affected is barley, which currently has a market price above the department's "call" level, thus making it ineligible for the reserve.

Bergland also announced there will be no set-aside or diversion for 1980 feed grain crops.

"I would remind producers about the importance of good farming practices as they plan for 1980 and I would recommend against bringing fragile lands into production. Farmers who plant these lands in 1980 will not have this acreage added to their farms' normal crop acreage in subsequent years," Bergland said.

Bergland said the program decisions were based on projected supply and demand factors for 1979 and 1980. "We see a tighter supply situation in the future. The actions we are announcing today will help meet domestic and export requirements and reduce the risk of rapid food price inflation."

Under actions announced today, all producers of barley, corn and sorghum will be eligible for target price protection, loans and for participation in the farmer-owned reserve in 1980. Oat producers will be eligible for loans and the reserve program in 1980.

"We will assure producers at least the same 1980 feed grain and soybean loan rates as in 1979," Bergland said. This

means loan levels of at least \$2.00 for corn, \$1.90 for sorghum, \$1.63 for barley and \$1.03 for oats, \$1.70 for rye and \$4.50 for soybeans."

"I will be asking for public comment on possible changes in the operation of the farmer-owned reserve program in the next weeks," Bergland said. "Therefore, no changes in the reserve management rules are being made at this time."

Preliminary feed grain target price ranges will be announced by March 15. Current estimates based on the formula in the Food and Agriculture Act of 1977 indicate these prices would be \$2.08 per bushel for corn, \$2.46 for sorghum and \$2.35 for barley.

In order to qualify for full target price protection, farmers cannot plant more corn, sorghum or barley in 1980 than was considered planted and set aside from these crops this year. Farmers who exceed this acreage will be subject to an allocation factor that can reduce any target price payment by up to 20 percent.

National program acreages (NPA) of 82.1 million acres for corn, 13.9 million for sorghum and 7.9 million for barley were also announced today. The NPA is the number of acres for each crop needed to be planted to meet projected domestic and export requirements as well as provide for an adequate carry-over.

Crops eligible to move immediately into the farmer-owned reserve are 1978 and 1979-crop wheat, corn, sorghum, oats and rice under CCC loan. Barley will be eligible for entry when it is no longer in a call status.

PRICES GOOD THRU NOV. 3RD

PLAY... BLACK-OUT

UNITED Supermarkets

S&H GREEN STAMPS

BINGO

QUANTITY RIGHTS RESERVED

NICE 'N SOFT BATHROOM TISSUE 4 ROLL PKG.	IVORY BATH SOAP 5' OFF LABEL	3 PACK	69¢
Gainex-Burgers	BOLD DETERGENT 84 25' OFF OZ. LABEL	171 50' OFF OZ. LABEL	\$5.39
Nice 'n Soft	GAINES BURGERS ALUMINUM FOIL	72 OZ.	\$2.49
REYNOLDS WRAP 37 1/2 FT. ROLL	PAMPERS CONV. PAC.	48 CT. TODDLERS 60 CT. EXTRA ABSORBENT	\$6.49
SIDE QUICKS	BETTY CRCKER DINNER 4.5 OZ.	CHEESE SAUCE BEEF SAUCE	59¢
		BUTTER SAUCE CHICKEN SAUCE	

LIBBY'S CORN WHOLE KERNEL OR CREAM STYLE	A & W ROOT BEER REG. OR SUGAR FREE	DUNCAN HINES CAKE MIX PUDDING OR LAYER	HILLS BROTHERS COFFEE 1 LB. CAN
3 17 OZ. CANS FOR \$1.19	6 PK. CRTN. CANS \$1.09	18 1/2 OZ. BOX 69¢	\$2.79

EGGS LARGE DOZEN	DREAM WHIP 6 OZ. PKG.	VIENNA ROLLS 16 CT. PKG.	FRUIT DRINKS ASST. FLAVORS	CUT YAMS 30 OZ. CAN	HONEY GRAHAMS 16 OZ. OR CINNAMON CRISP 14 OZ.	EVAPORATED MILK PET TALL CAN
69¢	\$1.09	79¢	89¢	69¢	79¢	39¢

GRAPEFRUIT RUSSET ALL PURPOSE	POTATOES D'ANJOU	PEPPERS BELL	CAULIFLOWER SNOWBALL	PEACHES FINE FARE SLICED
3 LBS. \$1.10	10 LB. BAG 79¢	3 FOR 49¢	49¢	2/89¢

Liberal Antique Show & Sale Set

The thirteenth (13th) Annual Antique Show and Sale will be sponsored by the Liberal Soroptimist Club. The Antique Show and Sale will be held at the Fairgrounds in Liberal at the AG Building on November 2, 3, and 4 with Antique Dealers from Kansas, Colorado, Oklahoma and Texas participating.

Several members of the National Association of Dealers in Antiques (NADA) including the past president, Margie Baum of Midwest City, Oklahoma will set up displays of antiques for show and sale. All things antique will be offered at this show and sale, from furniture to the very small items.

Antique Dealers who will have display booths at the AG Building in Liberal on November 2, 3 and 4 are: Bendeau Antiques, Moore's of Wichita, Faye's antiques, Grace Colvin Antiques, Margie Freeman Antiques, all of Wichita, Kansas; Beverly's Antiques, Atwood, Kansas; Jo Le Antiques, Hutchinson, Kansas; Betty Jean's Antiques, Kansas City, Kansas; Bill Starr, Starr Antique Company, Ellinwood, Kansas; Sharon Preedy, House on the Prairie Antiques, Sublette, Kansas; Shulls Antiques Arriba, Colorado; Little Red Wagon Antiques, Denver, Colorado; Jettie's Antiques, Spearman, Tx.; Curiosity Antique Shop, Amarillo, TX.; Edna Patrick, The Glass Shop, Cisco, Texas; Margie Antiques, Margie Baum, Midwest City, Oklahoma; Rocky's Antiques, Chocoma, Okla-

home; Nita's Antiques, Alva, Oklahoma; and The Clock Shop Antiques, Liberal Kansas.

These are all nationally known dealers and many are members of the NADA. This show is coordinated by TNT Shows and the show manager for TNT is Mrs. Beth Binford of Liberal, Kansas who also owns the Gossip Sho in the Village Plaza. Mrs. Binford will also have a display at this show.

Advance tickets are now on sale for the Antique Show and Sale from any member of the Liberal Soroptimist Club for 1.25 per ticket. Each ticket will get you in the AG Building all three days of the Show and Sale. If you do not know any of the members of the Soroptimist Club in Liberal, you may contact Karen Scruggs at Nothern Natural or Joan Griggs at Liberal Gasket Company. You may pick up tickets at either of these central locations or call and we will deliver them to you.

If you are unable to purchase your tickets for this exciting Show and Sale from a member of the Soroptimist Club, you may obtain them at the door on November 2, 3, and 4 for \$1.50 each.

Food will be available at the AG Building so bring your family and plan to spend the day at the Antique Show and Sale.

Agri-Business Seminar Set

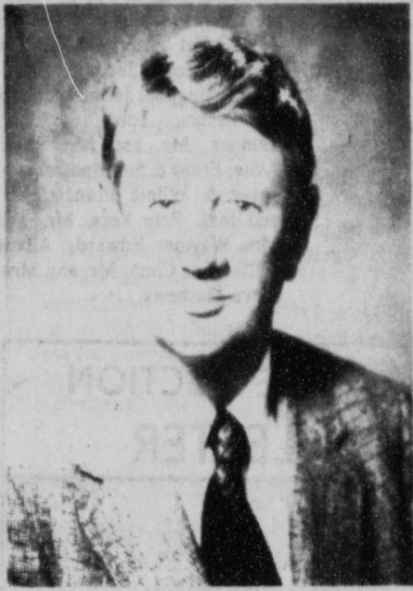

Jack Hightower



T. B. Pickens, Jr.

AMARILLO—T.B. Pickens Jr., head of Mesa Petroleum Co., will join Congressman Jack Hightower for the Fourth Annual Golden Spread Agri-Business Seminar November 16 at the Villa Inn.

The seminar is sponsored by the Amarillo Chamber of Commerce Agri-Business Committee, Bob Carthel, chairman. The seminar committee is under the direction of Royce Bodiford.

Congressman Hightower will be the luncheon speaker at the seminar which addresses the "Challenge of Change" facing the agri-business industry as it prepares to enter the 1980s, according to Bodiford. Congressman Hightower will outline major agricultural legislation and its impact on the area in his speech.

Pickens will discuss "America's Energy Crisis" as it applies to agriculture and related fields. He will conduct the 10:45 a.m. session at the seminar. The seminar will begin at 8:30 a.m. and end about 4:45 p.m.

Congressman Hightower brings the experience of the 94th, 95th and 96th U.S. Congresses to the Chamber of

Commerce seminar.

He has served on the Agriculture Committee and the Committee on Government Operations. In the Agriculture Committee he served on the subcommittee on livestock and grains, the subcommittee on cotton, and the subcommittee on department operations, investigations and oversight. In the Government Operations Committee, Congressman Hightower served as a member of the subcommittee on environment, energy, and natural resources and the subcommittee on government activities and transportation. In January 1979 Congressman Hightower was elected to the House Appropriations Committee. He currently serves on the subcommittee on agriculture and the subcommittee on state, justice, commerce and judiciary.

Congressman Hightower was elected Chairman of the Texas Democratic Delegations for the 96th Congress.

Pickens is the founder of Mesa Petroleum and has served as president and chairman of the board of directors of the company since its inception in 1964. A 1951 graduate of Okla-

homa State University with a BS in geology, Pickens is a member of the National Petroleum Council, the American Association of Petroleum Geologists, the Independent Petroleum Association of America, the American Petroleum Institute and the All-American Wildcatters.

He currently serves on the Corporate Cabinet of the American Heart Association, Texas Affiliate, Inc.; he is a member of the Board of Visitors of M.D. Anderson Hospital in Houston and is on the Board of Directors of Texas Commerce Bancshares, Inc., also in Houston.

In all there will be five speakers at the seminar.

At the luncheon the Top Hand Award of the Year will also be presented.

Reservations for the seminar may be made with the Chamber of Commerce Offices, Third and Polk.

Jerry Brown Jr., California Governor:

"As long as this country has diplomatic relations with Russia and China, it makes no sense to not have diplomatic relations with Cuba."

Crop & Livestock Reports Needed

From mid-November to early January, thousands of Texas farmers and ranchers will receive a crop or livestock questionnaire from the Texas Crop and Livestock Reporting Service or will be personally interviewed by the Service's field staff.

The information gathered through the questionnaires and interviews provides the basis for determining the final acreage, yield, and production of crops and end-of-the-year livestock and poultry numbers for the state of Texas and for each county.

County estimates for 1978 and January 1, 1979, are available on Livestock, Poultry, Dairy, Field Crops, Small Grains, Cotton, Vegetables, Fruits and Pecans, and Cash Receipts from the Sale of Texas Farm Commodities. Bulletins can be obtained from the Texas Crop and Livestock Reporting Service, P.O. Box 70, Austin, Texas 78767, or by writing Reagan V. Brown, Commissioner of Agriculture, P.O. Box 12847, Capitol Station, Austin, Texas 78711.

All of the estimates published by the Texas Crop and Livestock Reporting Service are based on the data provided by Texas farmers and ranchers, County Extension Agents, ASCS offices, and many others in agriculture. This cooperation provides the necessary data which is, in turn, returned to farmers and ranchers and other in the form of accurate estimates, which are so essential in making the wisest production and marketing decisions. Accurate estimates are also essential to farm organizations and legislators in promotion, planning, and enacting wise legislation and are used in establishing acreages and payment levels to producers under the various commodity programs.

The collection and publication of agricultural statistics are a cooperative effort between the Texas Department of Agriculture and USDA. This cooperation avoids duplication of effort, promotes economies, and increases the effectiveness of statistical reports. All individual farm and ranch information is kept confidential, and only state and county summaries become part of the final published estimate.

From mid-November to early January, many Texas farmers and ranchers will receive a crop or livestock questionnaire from the Texas Crop and Livestock Reporting Service or will be personally interviewed by the Service's field staff. All of the estimates published by the Texas Crop and Livestock Reporting Service are based on the data provided by Texas farmers and ranchers, County Extension Agents, ASCS offices, and many others in agriculture. This cooperation provides the necessary data which is, in turn, returned to farmers and ranchers and other in the form of accurate estimates, which are so essential in making the wisest production and marketing decisions. Each farmer or rancher receiving a questionnaire is urged to fill it out carefully and return it promptly to the Agricultural Statistician in Austin. Individual reports are confidential and used only for state and county estimates.

The collection and publication of agricultural statistics are a cooperative effort between the Texas Department of Agriculture and USDA. This cooperation avoids duplication of effort, promotes economies, and increases the effectiveness of statistical reports. All individual farm and ranch information is kept confidential, and only state and county summaries become part of the final published estimate.

WIN 10000 EXTRA S&H GREEN STAMPS

CUDANY'S PICNICS	GOLD COIN FULLY COOKED	3 LB. CAN	\$3.98
BLADE CUT CHUCK ROAST	UNITED TRUTENDR BEEF	LB.	1.19
FINE FARE CHEESE	AMERICAN SINGLES	12 OZ. PKG.	\$1.19
SWIFT'S SPARE RIBS	TENDER LEAN PORK	LB.	1.19
UNITED'S SAUSAGE	EXTRA LEAN COUNTRY STYLE	LB.	88¢
FRESH GROUND BEEF	FAMILY PACK	LB.	1.18

SWIFT'S TENDER LEAN PORK ROAST	COUNTRY PRIDE BAKING HENS	KRAFT'S PHILADELPHIA CREAM CHEESE	SWIFT'S TENDER LEAN PORK CHOPS
BOSTON BUTTS	GRADE A 5 TO 7 LB. AVG.	8 OZ. PKG.	FAMILY PACK
89¢	58¢	69¢	98¢

DEL MONTE ENCHILADA SAUCE	10 1/2 OZ. CAN	3 FOR \$1
ELLIS TAMALES	15 OZ. CAN	2 FOR \$1
ELLIS CHILI w BEANS	15 OZ. CAN	2 FOR \$1
SWIFT VIENNA SAUSAGE	5 OZ. CAN	39¢
RAGU SPAGHETTI SAUCE	*PLAIN *W/MEAT *W/MUSHROOM	32 OZ. \$1.29
GOLD MEDAL FLOUR	25 LB. BAG	\$4.39

5-DAY ROLL ON DEODORANT	1.5 OZ. REGULAR	98¢
BLUETTE RUBBER GLOVES	*SMALL *MEDIUM *LARGE	\$2.29
AQUA FRESH TOOTH PASTE	10' OFF 2.7 OZ.	49¢

MEADOWLAKE OLEO quarters	LB.	39¢
FINE FARE CANNED BISCUITS	10 CT.	6 FOR \$1
BELL SOUR CREAM OR DIPS	8 OZ.	2 FOR 89¢

MRS. PAUL'S SMORGASBORD	*FISH FILLETS 14 OZ. *FISH STICKS 14 OZ. *BATTER FISH FILLETS 10 OZ. *LIGHT BATTER FISH KABOBS 10 OZ.	\$1.49
MORTON DINNERS	*CHICKEN *TURKEY *SALS. STEAK *BEANS & FRANKS *MAC. & CHEESE *MEATLOAF *WESTERN	49¢
PATIO BOIL-N-BAG REFRIED BEANS	12 OZ. BAG	59¢

PRICES GOOD THRU NOV. 3RD

QUANTITY RIGHTS RESERVED

Crop Production Highlights

(The following text from the Statistical Reporting Service, was released to the national news media in Washington, D.C., Oct. 12, and is forwarded for information of ASCS personnel, committee members and immediate release to news media in counties where applicable.)

CROP PRODUCTION HIGHLIGHTS

Washington, D.C., October 12. CORN production is forecast at a record high 7.39 billion bushels (188 million metric tons), 2 percent above the September 1 forecast and 4 percent more than the previous record set last year. The 90 percent confidence interval for this 1979 production forecast is from 6.95 to 7.83 billion bushels.

SORGHUM GRAIN production is forecast at 817 million bushels (20.7 million metric tons), up 9 percent from last year.

FEED GRAIN production (corn, sorghum, oats and barley combined) is expected to total a record high 224 million metric tons, 3 percent more than last year.

SOYBEAN production is forecast at a record high 2.21 billion bushels (60.2 million metric tons), 2 percent above the September 1 forecast and 18 percent larger than the 1978 crop. The 90 percent confidence interval for this 1979 production forecast is 2.09 to 2.34 billion bushels.

OILSEED production (soybeans, cottonseed, peanuts, flaxseed and sunflower combined) is expected to total 71.0 million metric tons, up 21 percent from last year.

FOOD GRAIN production (wheat, rye and rice combined) is forecast at 64.4 million metric tons, 16 percent above 1978.

Senate Committee To Hold Gasohol Hearing

Austin—How will state and federal liquor control regulations affect the development of gasohol as an answer to the nation's energy problems? That question and others will be posed by the Senate Committee on Gasohol at its first public hearing November 1 at 10:00 AM in the Senate Reception at the State Capitol.

"We will be hearing from representatives of several state agencies and the Federal Alcohol, Tobacco and Firearms Bureau", said Sen. Raul Longoria of Edingburg, chairman of the committee.

Also expected to testify are representatives from: the Alcoholic Beverage Commission, Agriculture Department, Governor's Office, Attorney General's Office, Texas Energy & Natural Resources Advisory Council, Midwest Solvents of Atchison, Kansas, and the Rio Grande Valley Sugar Growers Association.

man; Sens. Glenn Kothmann, San Antonio; Bob Price, Pampa; E.L. Short, Tahoka; and John Traeger, Seguin.

Local Students At LCC

LUBBOCK, TX—Total fall enrollment at Lubbock Christian College is 1,475 students. From Spearman are:

D'Dee Pierce Ellis, senior accounting major, daughter of Mr. and Mrs. I.V. Pierce, 702 Cotter Drive, a member of the Meistersinger Chorus, Royal Blue Band, Baseball Belles and Kappa Phi Kappa women's social club.

Pam Largent, freshman pre-physical therapy major, daughter of Mrs. Freddie Largent, 716 Cotter.

"There are many factors which must be examined before legislation might be written to speed up the development of gasohol as an alternate fuel for the future. We hope the agencies we have invited will help us examine current laws and look into possible changes for the future," he said.

"Like any committee, we are in the midst of a fact finding process. But, unlike most committees, we feel a sense of urgency in helping to develop alternate energy sources," Longoria said.

Members of the committee include Senator Longoria, chair-

The intelligence of a democracy cannot exceed the average intelligence of its citizens.

The safety, security and welfare of the U.S. depends upon the safety, security and welfare of its people.

The individual who practices intellectual honesty, regardless of organizational affiliation, making progress.

You are cordially invited

to attend

A Bridal Shower

honoring

Mrs. David Armes

nee

Kelly Harper

Saturday, November 3, 1979

3:00 - 4:30 p.m.

Fellowship Hall of the United

Methodist Church

Hostesses:

Mary Schuman
Jeanetta Allen
Beth Lesly
Mary Brock
Dixie Smith

Pat Dear
Michelle Beedy
Sharon Hamilton
Patty Sheppard
Betty Jo Vernon

50-2tp

Cub Scouts Hold Bicycle Race

The Cub Scouts held their first Annual Bicycle Race at the High School parking lot Saturday Oct. 27th.

The boys begin arriving full of enthusiasm and a competitive spirit at 2:00 p.m. Those boys participating in the races were: Lance Harnish, Jeff Williamson, Shawn Cook, Richard Castillo, Kevin Tindell, Monty Ross, James Tindell, Keith Clark, Dennis Monk, Michel Hargrove, Alan Beeson, David Welch, Chance Jackson, Scott Swann, Kevin Nelson, Donnie Hamilton and Lance Swann.

Cub Master Jim Beeson and leaders: Linda Beeson, Judy Tindell, Jody Harnish, Sharon Swann and Charlotte Jackson organized the boys into their division with the much appreciated help of Keith Martin and Arthur Monk.

The races begin with the announcing done by Ed Williamson who was on hand with the ambulance as an added precaution and the judging by Ralph Bynum.

There were three division

decided by weight.

The winners were:
Heavy Weight: First-Kevin Nelson, Second-Donnie Hamilton, Third-Scott Swann
Middle Weight: First-Jeff Williamson, Second-Shaw Cook Third-Monte Ross

Light Weight: First-Chance Jackson, Second-Alan Beeson, T Third-Michel Hargrove

All the boys received a participation ribbon and the winner's trophies will be handed out at the Blue and Gold Banquet in April.

The organization would like to thank the people who help make the races a success with a special thanks to Mr. Cunningham and the school system for allowing the races to take place on the school facilities.

Spearman Ministerial Alliance

Spearman Ministerial Alliance will meet on Tuesday, November 6 at 9:30 a.m. at the Assembly of God. The Rev.

David Stauffer, pastor of the Church of the Brethren of Waka will lead devotions.

Xi Zeta Sorority Met

Xi Zeta Sorority met Thursday, Oct. 25 in the home of Lynn Renner with President Mary Dixon leading everyone in the opening ritual.

The program given by Joy McCormack was on the Fruit Cake Review.

After short business meeting, three of the members left disguised in Halloween costumes to kidnap the girls moving up from Rho Rho Sorority. Only one, Jackie Pearson was successfully apprehended.

The closing ritual was held. Refreshments were served by hostess Lynn Renner to: Mary Dixon, Cindy Schneider, Donita Lusby, Phyllis Collins, Sheryl Meek, M DeArmond, Carolyn Gressett, Charlotte Jackson, Mary Ann Lasater, Linda Latta, Mary Lou Mathews, Kari Schumann, Hazel Sheildknight and Joan Vernon.

Spearman Music Club

Spearman Music Club will meet on Tuesday, November 6 at the Golden Spread Center at 6:30 p.m. where they will assist with the covered dish dinner. They will share their program with the Golden Spread Club at 7:00 p.m. which will include the second grade square dancers under the direction of Mrs. Wilma Clark, and soloist Mrs. Mike Glass, accompanied by Mrs. Clark Kunselman. The Club Chorus will also share some music with the senior citizens group.

Arts & Crafts Guild News

The Arts and Crafts Guild met Friday, October 26 in the home of Mrs. C.A. Gibner with Mrs. Pope Gibner as hostess. Those present were Mmes: Guy Fuller, P.A. Lyon, Sr., Fred Hoskins, Bruce Sheets, C.A. Gibner, Ned Turner, Bill Russell, Deta Blodgett and hostess Mrs. Pope Gibner.

The next meeting will be in the home of Deta Blodgett Friday, Nov. 2.

Happy Anniversary

Happy Anniversary to the following couples who celebrate their anniversaries in November John & Pat Sutterfield, Jerry & Judy Garlepy, Jerry & Geraldine Lovingood, Johnny & Betty Jo Vernon, Louis & Betty Lemons, Mr. and Mrs. Juan Avila, Frank & Josefine Salgado Jesse & Wilma Francis, Mr. and Mrs. Pete Vera, Mr. and Mrs. Wayman Edwards, Albert & Claudine Clark, Mr. and Mrs. Steve Mathews.

GUYMON, OKLAHOMA-CATTLE AUCTION MARKET - NEWS - LETTER

LAST FRIDAY, OCTOBER 26TH, A TOTAL OF 1077 CATTLE AND CALVES WERE SOLD THROUGH OUR REGULAR FRIDAY AUCTION HERE IN GUYMON AT THE PANHANDLE LIVESTOCK COMMISSION CO. A GOOD ATTENDANCE OF BUYERS AND SELLERS WERE ON HAND TO TAKE IN THE ACTION. MOST ALL CLASSES OF CATTLE SOLD ON AN ACTIVE TO STEADY MARKET EXCEPT PACKER COWS AND PREG AND BLOOD TESTED COWS.

PACKER COWS SOLD \$2.00 TO \$4.00 LOWER. SELLING IN A PRICE RANGE OF \$38.00 TO \$46.00 PER CWT. BLONGYNA BULLS SOLD ON A \$2.00 TO \$4.00 LOWER MARKET SELLING FOR A TOP OF \$55.00 PER CWT. THE SELLING OF PREG AND BLOOD TESTED COWS WAS VERY SLUGGISH AT APPROXIMATELY \$50.00 PER HEAD LOWER. THERE WERE 400 PREG AND BLOOD TESTED COWS IN THE NUMBERS OFFERED. STEER AND HEIFER CALVES WERE IN VERY GOOD DEMAND SELLING VERY ACTIVE TO STEADY. SEVERAL GOOD CONSIGNMENTS OF NATIVE STEER AND HEIFER CALVES WERE HERE FRIDAY AND A GOOD NUMBER OF NATIVE CALVES ARE CONSIGNED FOR NEXT FRIDAY. ALSO A GOOD NUMBER OF COWS WILL BE HERE NEXT FRIDAY WHICH WILL BE PREG AND BLOOD TESTED PRIOR TO SALE TIME.

FOR MORE INFORMATION OR DETAILS ON ONE OF OUR REGULAR AUCTIONS, GIVE US A CALL HERE AT THE PANHANDLE LIVESTOCK COMMISSION CO. IN GUYMON, OKLAHOMA. THAT NUMBER IS 405-338-3378.

PANHANDLE LIVESTOCK COMMISSION CO.

Guymon, Okla. • 405-338-3378 • P.O. Box 879

TG&Y The only Fabric Shop
fabric shops in Hansford County!

Sew for fun...
sew for savings with these
all-time favorites

Polyester doubleknits

Assorted Lengths and
Balls - Prints and Plains

2 Yards
FOR **1.00** Yard

a real special!
save 28% on...

Nylon Net Add that special touch to special garments for those special occasions! Choose from an assortment of colors. 70/72" wide.

Reg. .29 **.21** Yd.

"tee up" this
14% savings...

Tee Shot Poplin Just great for shirts and blouses! An easy-care, easy-wear fabric. 65% Kodol® Polyester/35% Cotton. 44/45" wide.

Reg. 1.59 **1.37** Yd.

mix and match
and save 18%

Weavers Cloth Plains Want a good mix-and-match fabric? Try these blends of 50% Fortrel® Polyester/50% Cotton. 44/45" wide.

Reg. 2.29 **1.87** Yd.

sew it yourself
and save 16%

Permanent Press Bleached Muslin Use this material for blouses, skirts, curtains and dish towels. 100% Cotton. 44/45" wide.

Reg. 1.39 **1.17** Yd.

Remnant Day Sale

Have fun adding distinction to your wardrobe at a cost you can afford. Choose now from a vast collection of assorted remnants of various lengths and widths.

25% to 50%
off Regular Price

Pop put more
daylight in his
nighttime,
with outdoor
lighting!

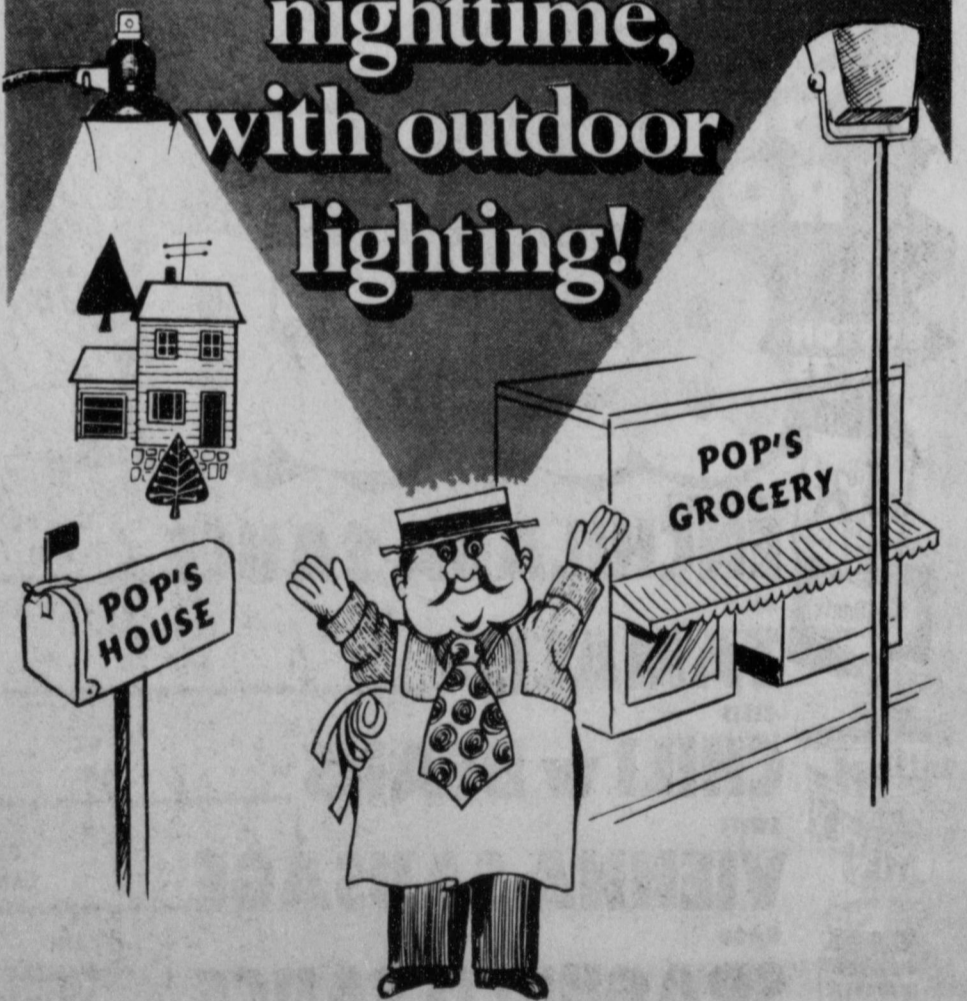

Pop knows the added convenience, security and safety of outdoor lighting makes his life easier. Pop got the Nite-Liter at home, and said goodbye to fumbling for keys in the dark, and tripping over flowerpots or bicycles hidden in the shadows. At his store, Pop uses Leased Floodlighting to attract customers and make walkways safer. And at closing time, Pop rests easy, knowing his store has that added security from being well lit. The Nite-Liter, for residential and rural areas, and Leased Floodlighting for businesses, are automatic, on-at-dusk, off-at-dawn, and cost just pennies per night. If you want to put more daylight in your nighttime with outdoor lighting, just give us a call.

TG&Y'S ADVERTISED MERCHANDISE POLICY—TG&Y's policy is to always have advertised merchandise in adequate supply in our stores. In the event the advertised merchandise is not available due to unforeseen reasons, TG&Y will provide a Rain Check, upon request, in order that the merchandise may be purchased at the sale price when it becomes available, or you may purchase similar quality merchandise at a similar price reduction. • We will be happy to refund your money if you are not satisfied with your purchase. It is the policy of TG&Y to see that you are happy with your purchases. • It is TG&Y's policy to be priced competitively in the market. Regular Sale Prices may vary market by market, but the sale price will always be as advertised.

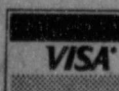

PRICES GOOD ONLY AT T.G. & Y. FAMILY CENTER
521 HWY. 207 SOUTH SPEARMAN, TEXAS 659-3742

COMMUNITY PUBLIC SERVICE
Your Electric Light & Power Company



Elected to Session

Martha Batton was elected to the Session in the class of 1981 and Chalmers Porter and Miriam Mercer were elected to the Session in the class of 1982 at the annual congregational meeting last Sunday following the morning church worship service. Miriam Mercer was re-elected church treasurer. Chalmers Porter, Helen Etter, and James Evans were elected trustees. The budget for 1980 was adopted.

Thursday, November 1 is All Saints Day in which we honor all those who have died for their faith in Jesus Christ.

There is a Sunday Church School class for everyone every Sunday at 9:45 a.m. with a friendly, concerned teacher

with an interesting, well prepared Bible lesson.

"Why People Suffer" is the subject of Pastor Edward D. Freeman's communion meditation at the service for the public worship of God on Sunday, November 4 at 11:00 a.m.

Pastor Edward D. Freeman will be the chaplain at Hansford County Hospital November 4-10. There is a warm, friendly welcome awaiting everyone who attends any of the services and activities of the First Presbyterian Church.

Essay Contest

The North Plains Water Conservation District is holding its annual essay contest. All eligible students are encouraged to enter.

Contestants must be attending High School and reside within the boundaries of the North Plains Water Conservation District.

The essay will be judged on neatness, arrangement, and subject matter. The subject shall be "Why the Importance of Water Conservation."

The essay must be at least 1,000 and not more than 2,000 words in length. It must be typewritten and double spaced.

The essay must be in the District Office in Dumas no later than March 1, 1980.

All essays will become the property of North Plains Water Conservation District.

First prize will be a \$250.00 scholarship, second prize is \$150.00 scholarship, third prize a \$50.00 scholarship.

These scholarships are to be paid to the college of the winners choice to apply to his or her education.

Any student interested in entering this contest may obtain information from their High School Principal, English teacher, FFA teacher, County Agent, or any one of the North Plains Water District County Committeemen.

Cull Cows

Although the cattle market is strong at the present time, it's wise to "clean up" herds by culling open cows and giving more attention to a controlled

breeding program by culling late-calving cows.

There's no need to put expensive winter feed into unproductive cows, points out Layton Barton, County Agent with the Texas Agricultural Extension Service, Texas A&M University System. Culling the cow herd now will also help you plan on hay and feed supplies for the winter months.

Also, pregnancy testing cows this fall may be a more profitable management tool than ever before.

Since it's difficult for a cow to produce a calf large enough to pay her annual maintenance bill and leave some profit for the producer, we know an open cow is surely losing money, emphasizes Barton. In addition, cows calving during the summer months wean calves 30 to 90 pounds lighter than their herd mates which calve at other times. For this reason it's advisable to cull cows which will calve late next year and buy a replacement which will calve early.

Whoever does the pregnancy diagnosis (usually your veterinarian) will be able to estimate the calving date on each animal and make it easy to identify next year's late-calving cows. Your definition of a late-calving cow should change every year until your calving season has been reduced to 60 days preferably, and certainly no longer than 90 days.

Removing barren and late-calving cows from the herd will increase both the herd's reproductive potential and pounds of calf weaned, contends Barton.

Revival Here

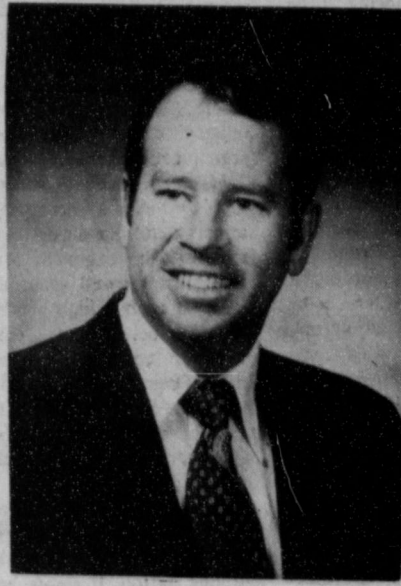

Bob Miller

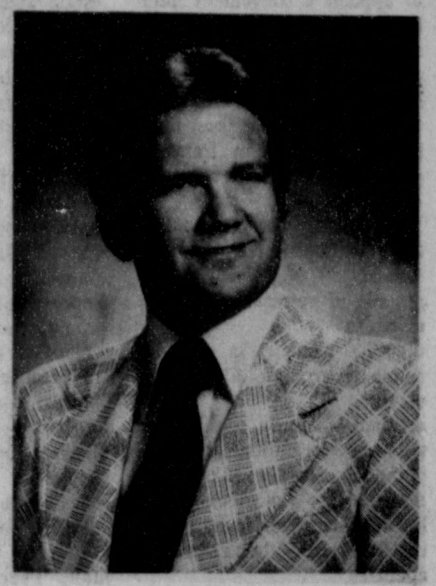

Glen Mize

The First Baptist Church of Spearman will be in revival November 11 - 14, led by Rev. Bob Miller of Happy, Texas and Glen Mize of Amarillo, Texas.

Rev. Bob Miller pastor of the First Baptist Church in Happy, Texas is recognized as Amarillo's Association outstanding evangelist. He's been strong in leading First Baptist Church in

Happy to receive a great number of people into this church during his tenure there of seven months. Glen Mize has had outstanding ability in leading youth and young adults in Second Baptist Church, Amarillo, Texas. Before the revival we will be featuring three services a day at 7:00 AM, 7:00 PM, and 12:00 Noon. On Sunday evening at 6:00, the church is featuring a church-wide singing program

that will be provided by the people of the church with the many music talents that is their's. First Baptist Church is happy to present to the community in Spearman, these two outstanding young leaders for these four days of revival.

You are invited to come to First Baptist Church for each of these services. The Church will provide nursery facilities at each of these services.

26 WEEK MONEY MARKET

(182 Day Maturity)

CERTIFICATES OF DEPOSIT

RATE 12.193%

Thursday, November 1 through Wed., November 7, 1979

Minimum deposit \$10,000 Federal regulations require substantial Interest Penalty for early withdrawals



NATIONAL BANK

FDIC

OF PERRYTON, TEXAS



LYRIC THEATRE

Phone 806-659-2812

ONE SHOW AT 7:30 P.M. SUNDAY, MONDAY, TUESDAY, WEDNESDAY, AND THURSDAY

TWO SHOWS AT 7:00 P.M. AND 9:00 P.M. FRIDAY & SATURDAY

NOW SHOWING

The adventure that drags you in, pulls you under and tears you apart!

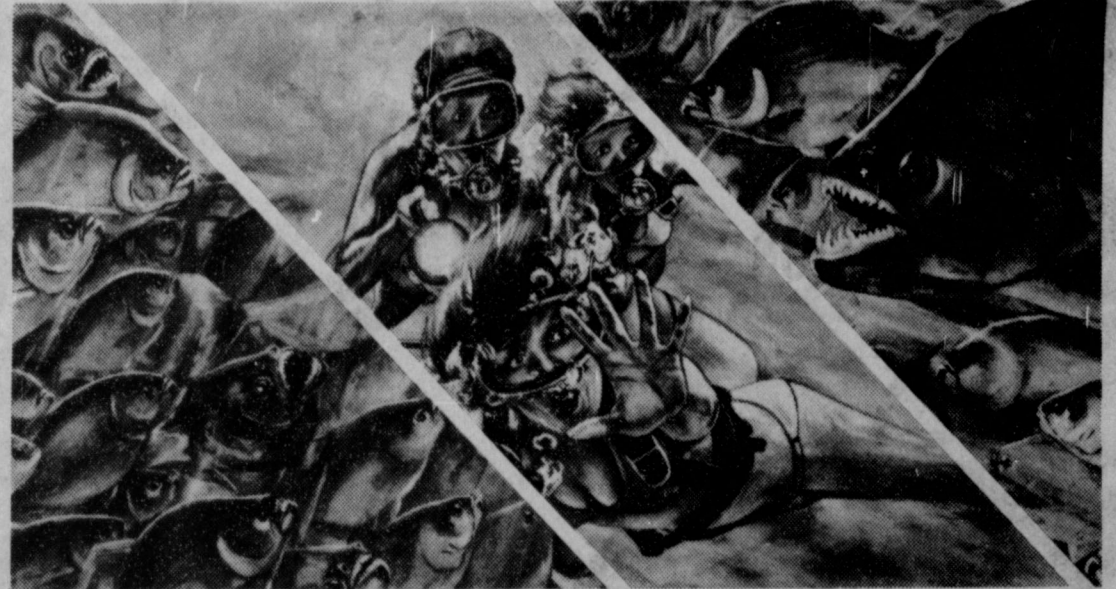

KILLER FISH

SIR LEW GRADE Presents A CARLO PONTI / FILMAR DO BRASIL Production

LEE MAJORS

KAREN BLACK

MARGAUX HEMINGWAY MARISA BERENSON in

KILLER FISH

co-starring GARY COLLINS CHARLIE GUARDINO FRANK PESCE DAN PASTORINI

and JAMES FRANCISCUS as "Paul Diller" Music by GUIDO and MAURIZIO DE ANGELIS

Produced by ALEX PONTI Screenplay by MICHAEL ROGERS Directed by ANTHONY M. DAWSON

FROM ENTERTAINMENT

PG PARENTAL GUIDANCE SUGGESTED

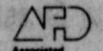

OCTOBER 31 THRU NOVEMBER 6

PELECUAS MEXICANAS

LA PALOMILLA A LA VISTA! VIVE CON ELLOS ESTA NUEVA Y SENSACIONAL AVENTURA.

UN HORRENDO JOBOBADO, UN ENANO MALVADO Y UN CONDE LOCO, SE ENFRENTAN NADA MENOS QUE A "LA PALOMILLA" Y AL FIERO SIMON...

COMENTE UNO presenta a

"LA PALOMILLA" OFELIA MEDINA JULIAN PASTOR

VACACIONES MISTERIOSAS

FERNANDO GAZIOLA ALVARO GARCASO A DRINES y el perro "SIMON"



AZTECA FILMS, Inc.

SUNDAY, NOVEMBER 4 AT 2 P.M.

Advertisement for Betty's clothing store featuring a 'Moving' banner, 'Bargains Galore!!!' text, and a '70% off' sale on selected groups of Fall and Winter merchandise. Includes a list of clothing items like skirts, pants, dresses, sports wear, and suits.

Election Nov. 6

The Constitutional Amendment Election will be held Tuesday, November 6 from 7 a.m. until 7 p.m. for the registered voters of the county.

Proposition No. 1 would require the Secretary of State to appoint a convenient number of Notaries Public for the state, which would change the present practice of appointing Notaries Public by county. It would also increase the Notary Public term from its present two year limit to a term of four years.

Proposition No. 3 would allow for legislative review of the process of rulemaking by the more than 200 agencies in the executive department, all of whom now act independently of such review and would eliminate much of the unnecessary red tape and many of the ridiculous guidelines coming from many of the executive department agencies.

Proposition No. 3 on the ballot would authorize the legislature to provide for the guarantee of farm and ranch loans by the sale of general obligation bonds of the state of Texas. The amendment would allow the legislature to issue and sell bonds called Farm and Ranch Loan Security Bonds of the state of Texas not to exceed \$10 million. All money from bond sales would be deposited in a separate fund with the State

Treasurer and administered by the commissioner of agriculture.

These funds would be used to

guarantee loans used for the purchase of farm and ranch real estate, and for advancing to the borrower a percentage of the principal and interest due. The commissioner of agriculture would be required to charge at least 6 percent interest on such loans.

To qualify for these guaranteed loans, one must be a Texas resident and have a net worth of less than \$100,000. The intent of this amendment, according to Representative Bob Close, is to promote the small family farm. Unless you are born into a farm, it is practically impossible to get into farming these days and we hope this amendment would alleviate some of the problems the small farmer faces in today's unsteady economy.

Polling places are Precinct #1, County Courthouse, Spearman; Precinct #2, Renner ranch; Precinct #3, Gruver Elevator; Precinct #4, Gruver County Agricultural Building; Precinct #5, Spearman County Agriculture Building; Absentee Voting Place, Courthouse; Precinct #9, Morse Community Building.

Absentee voting is underway in the special election and runs through November 2. You may vote absentee at the County Clerk's office in the Hansford County Courthouse, Spearman.

moisture to the top six inches of soil increase the heat holding capacity by 50 percent.

Flood irrigating the garden the night before a hard frost will also help since most faucet water is slightly heated. Of course, the garden should be relatively dry before such flooding.

In addition to these natural precautions against frost damage, other steps may be necessary, contends Barton. If possible, cover plants with cloth or plastic. For instance, caged tomatoes can be covered with large plastic garbage bags. If plants are not caged, you may want to build a structure to support a cloth or plastic cover. However, the cages or structures must be well secured or anchored against high winds.

To protect plants against prolonged cold temperatures, artificial heat must be provided, points out Barton. Light bulbs will generate enough slow heat to protect plants from a fairly severe cold spell.

After a cold night, be careful not to remove covers from plants too early in the morning, cautions Barton. If plants have gotten slightly frosted during the night, a slow "thawing" can prevent extensive damage.

gave the locals the ball the entire last half. Both Spearman and Gruver have suffered losses in the last five seconds or less this year! The Lynx had the Guyton Tigers 52 yards away from the goal line with 8 seconds on the clock and lost the game, and the Greyhounds had the lead, and lost in the last 5 seconds Friday night! As hard as this is on fans, this is what makes high school football the greatest sport that it is! And, fans in Spearman and Gruver are still their greatest fans in the world! The Lynx will play at Canadian this Friday night, and fans are already making plans to journey to the oil rich school, and watch the local Lynx in action! The Lynx have now taken the role of "SPOILERS" in the district 1-AA race!

Remember the games on Thursday! Plan to attend, if the snow isn't too deep!

Hospital News

Patients in Hansford Hospital are: Fred White, Mike Scanner, Idella Randall, Cleo Denham, Marie Crawford, Judy Vela, Terri Thomas, Margie Barkley, Oliva Salgado, Vera Dominguez, Ignois Fernandez, Phyllis Gordon, Misty Price, Wilbert Webster, A.J. Green, Andrea Bales, Shirley Buzzard, Alma Beth Bowen, and Joyce Keetch.

Dismissed were: Richard De Long, Chris Spivey, Eddie Wade, Angie Salgado, Ricky Dowdy, Kim Bradley, Beth English, Tommy Omero, Betty Gaines, Edna Briley, Lometa Sparks, Jewel Holt, Diana Graham, Edward Collard and Jesus Holguin.

Sports

Roundup

It has been a busy week in sports for Hansford County... Friday night, while the Perryton Rangers were defeating the Spearman Lynx 14-3 in a real fine district 1-AA game, the Gruver Greyhounds were entertaining the Phillips Blackhawks at Gruver! At halftime, the press crew found out that Gruver was ahead of Phillips 20-6, and looked like it was going to be pretty one-sided in favor of the Hounds. Also, same of the Gruver fans left the game and came to Spearman, thinking the same thing! But, wouldn't you know it, the Phillips Blackhawks scored in the last seconds of game to upset the Greyhounds, and the Lynx almost caught the Rangers in the last quarter, as the Rangers

Jon Polson will speak

Jon Polson, Ramon Catholic layman from El Paso, who has been working on the Don Allen Ranch, will be the speaker at the inter-denominational men's prayer breakfast on Wednesday, November 7 at 6:30 a.m. in the Garden Room at the Cattleman's Restaurant. All men are invited to come and enjoy good Christian fellowship.

Protect Garden Plants From Frost

Mr. Jack Frost will soon be making the rounds, and home gardeners should be prepared to protect tender plants when the season's first cold spell hits.

Since the best natural protection from frost is heat absorbed by the soil during the day, keeping the soil compact allows for maximum heat absorption as well as slow heat release, points out Layton Barton, County A-

gent with the Texas Agricultural Extension Service, Texas A&M University System. On the other hand, loose soil and mulches act as barriers to heat release.

Water is another good natural frost protection for tender plants, notes Barton. Keeping soil moist will add to its compactness and increase heat absorption. Adding 10 percent

Some of these items many not be available in the Gruver store...

ALLSUP'S

CONVENIENCE STORES

The ULTIMATE FALL FOOD SALE

a new high in food savings!

WE RESERVE THE RIGHT TO LIMIT PRICES EFFECTIVE OCT. 29 - NOV. 10, 1979 SPECIALS GOOD WHILE SUPPLY LASTS! LIMITED SUPPLY!

SELF-BASTING TENDER-TIMER 10-22 LB. AVG.

SHURFRESH TURKEYS

69¢ LB.

GRANULATED SUGAR

SHURFINE SUGAR

\$1.09 5 LB. BAG

SHURFRESH SLICED BACON 1 LB. PKG.

99¢

SHURFRESH MEAT FRANKS 12 OZ. PKG.

89¢

SHURFRESH MEAT BOLOGNA 12 OZ. PKG.

99¢

SHURFRESH OIL OR SALT BISCUITS 8 OZ. CANS

459¢

SHURFINE MAC. & CHEESE DINNERS 7 1/2 OZ. BOXES

\$1.00

SHURFINE BLEACH 1 GAL. JUG

59¢

ROKEY RATION DOG FOOD 15 1/2 OZ. CANS

\$1.00

SHURFINE CRANBERRY SAUCE 16 OZ. CANS

279¢

SHURFINE YC SLICED PEACHES 16 OZ. CANS

89¢

ENRICHED SHURFINE FLOUR 5 LB. BAG

69¢

SHURFINE CS OR WK GOLDEN CORN 17 OZ. CANS

\$1.00

SHURFINE PINEAPPLE 15 1/4 OZ. CANS

289¢

SHURFINE CUT GREEN BEANS 16 OZ. CANS

\$1.00

SHURFINE WHOLE PEELED TOMATOES 16 OZ. CANS

\$1.00

SHURFINE PINK SALMON 15 OZ. CAN

\$1.69

BORDEN'S ICE CREAM SANDWICHES 8 CT. PKG.

79¢

BORDEN'S BUTTER MILK 1/2 GAL. CTR.

89¢

BORDEN'S CHOCOLATE MILK 8 CT. QT.

59¢

BORDEN'S PREM. ASSTD. ICE CREAM 1/2 GAL. RD. CTR.

\$1.39

BORDEN'S NUTTY BUDDIES 8 CT. PKG.

79¢

RATH'S HICKORY LEAN

\$1.19 12 OZ. PKG.

FRESH RATH'S BOLOGNA

99¢ 12 OZ. PKG.

REED'S FAMILY SHOES - PERRYTON - 1st Anniversary Sale

20% DISCOUNT
ALL LADIES FALL FASHIONS

- Town & Country
- Naturalizer
- Johansen
- Easy Street
- Joyce



LADIES FASHION BOOTS **20% OFF**

MENS JARMAN DRESS SHOES **20% OFF**

CHILDREN'S SCHOOL SHOES **20% OFF**



Celebration Discounts Good in Both Perryton & Spearman Stores!

THURSDAY, FRIDAY & SATURDAY ... NOVEMBER 1-2-3

ONE GROUP LADIES SHOES & HANDBAGS **30% OFF**

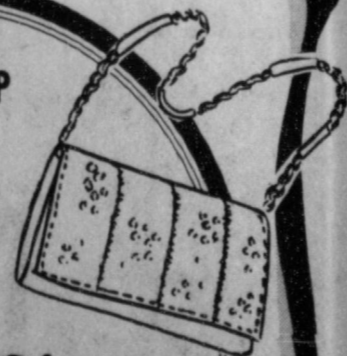



FRANCES LOFTIN receives \$150.00 donation from Mrs. Robert Novak, to be used for the Senior Citizens project in Spearman and Hansford County. The money was raised for the senior citizens by the Farm Bureau ladies of the county.

Gold Star Banquet Saturday



KAREN KENNY

One outstanding 4-H member from Hansford County will be honored at the District 1 4-H Gold Star Banquet at 6:30 p.m., Saturday, November 3 at The Inn, 601 Amarillo Boulevard West, Amarillo.

Paul Gross and Sue Farris, District Agents for the Texas Agricultural Extension Service, said Miss Karen Kenney will be among 37 youths to receive the Gold Star honor.

Two youth from each of the 20 counties in District 1 are eligible to receive this highest county award each year. It recognizes outstanding achievement, leadership, and contribution to the county 4-H program.

The event is sponsored annually by Deaf Smith, North Plains, Rita Blanca and Swisher Electric Cooperatives.

U.S. Representative Jack Hightower, D-Texas will be the

banquet speaker. The theme is "4-H and Energy -- Partners for the Future".

Jerry Kiser of Moore County, Chairman of the District 1 4-H Council, will be master of ceremonies. The District 1 4-H Gold Star Committee is the district council which will direct the program. Special guests will be parents, adult leaders, Extension Service officials, county commissioners and judges, representatives of the cooperatives and other friends of 4-H.

To qualify for the Gold Star Award, a 4-H'er must be at least 14 years old, have completed at least 3 years of club work, and be currently active in 4-H. The award is to stimulate winners toward higher achievements and to encourage other young people to participate in the county 4-H program.

Boxing Club Sponsoring Match

The Gruver and Spearman Boxing Club is sponsoring a match Saturday, November 3 at 7:30 p.m. in the Gruver Junior High Gym.

Teams will be present from Oklahoma, Kansas and Texas.

United Methodist Youth

The United Methodist Youth will be hosting a chili supper and youth program, Sunday Nov. 4 at 6 p.m. at the First United Methodist Church. Everyone is invited to attend.

The supper is to benefit Sri Lanka Youth For Christ which is directed by Ajith Fernando.



Mr. Farmer: We hope you get top yields and prices for your Milo! To aid you in your harvest needs, we have the following grain trucks in stock - rigged and ready to work for you!

We have approximately 40 new GMC pickups in stock. Call or drop by today.

Two 1980 GMC Tandems

Hendrickson Suspension, 366, 5 and 2, 22 ft. beds, gallon hoists.

Two 1980 - One 1979 GMC Bobtails

18 foot Midwest beds, 9.00 rubber, 366, 5 and 2

One 1980 - Two 1979 GMC Bobtails

16 Foot Midwest beds, 350, 4 and 2

We also have six cab-chassis GMC trucks that we can rig to your specifications.

WE HAVE JUST TRADED FOR 3 Very Nice Used Tandem Trucks

HERGERT

Pontiac, Buick, GMC

"The Best For Sales, Service & Body Shop"

WE APPRECIATE YOUR PATRONAGE!!

S. Hwy. 207 806-659-3721

Spearman, TX

AKIN'S ENERGIZER Grand Opening

cow feed

Saturday, November 3, 1979

8 a.m. to 4 p.m.

Coffee, Soft Drinks, Donuts



Brawley Cattle Supply Co.

205 North Dumas Ave.

Dumas, Texas

935-5677

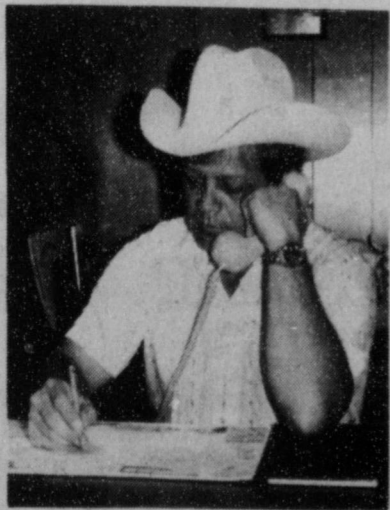

David Hayes
Owner, Manager



Marglen Vorachard



Deb Wingo



REGISTER FOR DOOR PRIZES!

\$100 and \$50 Gift Certificates from Eddie's Mercantile In Dumas!

Plus numerous product prizes donated by Akins Energizer, Agri-Pharm, Cutter, American Cynamid, Merk Chemical, International Minerals Corporation, Norden Laboratories, JenSel Laboratories, Anchor, Elanco, Pfizer, Rachelle Laboratories, Abbott Laboratories, Sherwood Medical And Others.

Working to deserve your business . . .

24 Hour Service Call 935-6836 Nights
Open Monday Thru Friday 8 a.m.-5 p.m.
Saturdays 8 a.m.-Noon



TRAMISOL
levamisole phosphate



Your Complete Animal Health Products Center For The High Plains Area - BRAWLEY CATTLE SUPPLY COMPANY

Bill Pittman is Treasurer

Bill Pittman is treasurer for the Fruitcake Review, featuring assorted local nuts in two evenings of good, clean entertainment by and for local people on Friday, November 30 and Saturday, December 1 at 8:00 p.m. in the Spearman High School auditorium.

Fruitcake Review is a joint venture of the Chamber of Commerce and the Y.M.C.A. who will divide all the proceeds to be used for various projects that are needed but otherwise are unfunded.

Bill sees his job as one of keeping the books on all finances dealing with the Fruitcake Review and making a final financial statement after all fees have been collected and all bills paid.

The Chamber of Commerce will use its share of the profits for a four color brochure for Spearman. These are very costly and cannot be purchased from the regular Chamber budget.

The Y.M.C.A., as co-sponsor of the Fruitcake Review, plans to use its portion of the proceeds to purchase additional needs in the YMCA Youth Center and for athletic equipment for youth athletic equipment for youth athletics and recreational supplies.

Fruitcake Review will be a lively, locally produced musical variety show. The only outsider will be the director who will be coming from New York on November 13. The co-chairpersons are Joy McCormick and Mary Lou Wysong, who have veto powers over anything the director suggests. This show has no plans of going to the road and touring the nation. This is Spearman's exclusive show featuring assorted local nuts and will provide good clean fun and frolic for the whole family.

Tickets will go on sale the middle of November. General admission tickets are \$4.00. Reserved seats will be \$5.00. People wanting to sit in the reserved seat section will purchase an exchange ticket and then exchange it for the reserved seats of their choice at the Chamber of Commerce office on a "first come, first served" basis.

ference. In the new Sir Lew Grade Presentation, Majors plays a fortune hunter who joins Francis and Black to pull off the heist of a large cache of emeralds from a Brazilian mining complex. "KILLER FISH," a Carlo Ponti Filmar do Brasil Production released by AFD (Associated Film Distribution), stars Lee Majors, Karen Black, James Franciscus, Margaux Hemingway, Marisa Berenson and Gary Collins. The motion picture was produced by Anthony M. Dawson from a screenplay by Michael Rogers and was filmed entirely on locations in Brazil.



Hundreds of trees suffered broken limbs from the heavy snow and high winds of the Tuesday night, blizzard here!



Lee Majors is an American fortune hunter who leads the daring robbery of a fortune in emeralds from a Brazilian mining complex and Dan Pastorini portrays his muscular getaway driver. Pastorini, star quarterback for the Houston Oilers professional football team, makes his feature film acting debut.

Bulletin: SOME 400 POLES ARE RUMORED to be DOWN IN THE HOLT COMMUNITY -- Check Your Deep Freeze

BULLETIN: IF WE HAVE ELECTRICITY, SCHOOL WILL BE BACK ON REGULAR SCHEDULE - THURSDAY AND FRIDAY - JAMES C.



FOR EVERY SEASON

NEWSLETTER FOR EVERY SPORT

Sporting equipment and active sportswear

MAJORS STAYS ON TOP

Lee Majors, who portrays American adventurer Bob Lasky in "KILLER FISH," has become a worldwide celebrity through the popularity of characters he has portrayed on television and in feature films. Now in his 15th year as a top player, it appears Majors started at the top and has stayed there. A closer look makes it apparent that he wisely has chosen a pattern of roles that best suited his capabilities. Not that he hasn't on occasion stretched himself, perhaps beyond his limitations, he believes in growth. But except for a few dips on the road to success, his steady climb to popularity and security has been more peaks than valleys.

In 1963, except for a few male friends and relatives, nobody in Hollywood or elsewhere had heard of Lee Majors. But by the close of 1965 he was receiving over 3,000 letters weekly from adoring fans. He immediately captured the fancy of millions of American television viewers in his first professional acting job as one of the stars on "The Big Valley" television series. He knew he had a lot to learn but the public didn't care — they took to the tall, ruggedly built, blond newcomer with the quiet demeanor and made "Big Valley" the hit of the 1965-66 television season.

Majors first job after coming west following college was as a playground supervisor at North Hollywood Park where he became pals with a variety of actors, stuntmen and movie crew members who congregated Saturdays for touch football. Their encourage-

ment finally prompted him to spend time with a drama coach and, eventually, pursue an acting career.

While biographies have detailed Majors' boyhood admiration of actor James Dean and have likened Lee's humble magnetism to the late actor's, it remains part of the myth and publicity that grew with Majors' climb to stardom. It is coincidental, however, that when pals pressed him to try acting, Majors sought out Dean's former agent, Dick Clayton, and induced him to represent him.

The rest, as they say, is history. In chronology, from that start, Lee Majors continued to pile up credits in a continuing success story.

In "KILLER FISH" Majors plays the tight-lipped, grim-visaged hero — but with a dif-



Fabric: 200 Denier Oxford Nylon Coated With Water Resistant Finish. Insulated With 6.6 Oz. Polyester Lined With Taffeta.

48.99

JACKET AND BIE PANT

19.99

Admiral Sportswear

69 Blue Crystal Silver/Gordon Blue Navy 73.99

ASPEN

85-Chocolate Frost/Berry Yellow 59.99

49.99

THE ONLY BUILT-IN FULLY AUTOMATIC SKI BRAKE IN ITS CLASS.

Salomon BINDINGS

SALOMON 111 The high performance junior binding that only Salomon can provide 65-135 lbs

Silton Knits



SALOMON 444 World's most popular step-in binding. Used by rental shops at every major area. Great for the weekend and recreational skier. Rapid entry/exit. 90-205

ski boots.



ROSSIGNOL

SKI WITH US

FISCHER ELAN HEAD SARNER

SMITH UNIVERSAL GOGGLE For all skiing conditions. Double thermal lens. 18.99

SMITH SNOWBIRD Fits over glasses. Double rose polarized lens. 28.99

MEN'S SNOWMOBILE SUITS Snowmobile suit 50% Duck Down, 50% Waterfowl feathers. Shell & Lining Nylon Taffeta. 93.99

MEN'S & LADIES' DOWN INSULATED LEATHER GLOVES & MITTENS

Navy blue palm with yellow, red, and green stripes. 24.99



Here's the revolutionary new SKI TOTE that combines a durable lightweight plastic carrier with a virtually theft proof locking device for your snow skis and poles. It's a carrier and locker in one. 25.99

Ski Tote

